

**DIRECT SUPPORT MAINTENANCE
REPAIR PARTS AND SPECIAL TOOLS LIST
FOR
RADIO SETS**

AN/PRC-119	(NSN 5820-01-151-9915)(EIC: L2A)
AN/PRC-119A	(NSN 5820-01-267-9482)(EIC: L2Q)
AN/PRC-119D	(NSN 5820-01-421-0801)(EIC: GC9)
AN/VRC-87	(NSN 5820-01-151-9916)(EIC: L2T)
AN/VRC-87A	(NSN 5820-01-267-9480)(EIC: L22)
AN/VRC-87D	(NSN 5820-01-351-5259)(EIC: GAR)
AN/VRC-88	(NSN 5820-01-151-9917)(EIC: L2U)
AN/VRC-88A	(NSN 5820-01-267-9481)(EIC: L23)
AN/VRC-88D	(NSN 5820-01-352-1694)(EIC: GAS)
AN/VRC-89	(NSN 5820-01-151-9918)(EIC: L2V)
AN/VRC-89A	(NSN 5820-01-267-9479)(EIC: L24)
AN/VRC-89D	(NSN 5820-01-420-6619)(EIC: GD8)
AN/VRC-90	(NSN 5820-01-151-9919)(EIC: L2W)
AN/VRC-90A	(NSN 5820-01-268-5105)(EIC: L25)
AN/VRC-90D	(NSN 5820-01-420-6618)(EIC: GD9)
AN/VRC-91	(NSN 5820-01-151-9920)(EIC: L2X)
AN/VRC-91A	(NSN 5820-01-267-9478)(EIC: L26)
AN/VRC-91D	(NSN 5820-01-420-6621)(EIC: GDG)
AN/VRC-92	(NSN 5820-01-151-9921)(EIC: L2Y)
AN/VRC-92A	(NSN 5820-01-267-9477)(EIC: L27)

AND

AN/VRC-92D	(NSN 5820-01-421-2605)(EIC: GDH)
-------------------	---

APPROVED FOR PUBLIC RELEASE; DISTRIBUTION IS UNLIMITED

**HEADQUARTERS, DEPARTMENT OF THE ARMY
30 NOVEMBER 2002**

LIST OF EFFECTIVE PAGES

INSERT LATEST CHANGED PAGES, DESTROY SUPERSEDED PAGES

NOTE: The portion of the text affected by the changes is indicated by a vertical line in the outer margins of the page. Changes to illustrations are indicated by miniature pointing hands. Changes to wiring diagrams are indicated by shaded areas.

Dates of issue for original and changed pages are:

Original..... 0 30 November 2002

Page No.	* Change No.	Page No.	* Change No.	Page No.	* Change No.
Cover/blank.....	0	Figure 24 (2 sheets).....	0	Figure 92	0
A – C	0	24-1 – 24-2	0	92-1	0
blank		blank		Figure 93	0
i – vii.....	0	Figure 51.....	0	93-1	0
blank		51-1	0	Figure 94	0
1 – 6.....	0	blank		94-1	0
blank		Figure 52 (2 sheets).....	0	Figure 94A.....	0
Figure 1 (23 sheets).....	0	52-1 – 52-2	0	94A-1	0
1-1 – 1-3	0	Figure 56 (2 sheets).....	0	Figure 98	0
Figure 2.....	0	56-1	0	98-1	0
2-1	0	blank		Figure 104A.....	0
Figure 2A.....	0	Figure 57 (2 sheets).....	0	104A-1.....	0
2A-1.....	0	57-1 – 57-2	0	Figure 107	0
Figure 3.....	0	blank		107-1	0
3-1	0	Figure 74.....	0	Figure 108	0
Figure 4.....	0	74-1	0	108-1	0
4-1	0	blank		Figure 108A.....	0
Figure 8.....	0	Figure 75 (2 sheets).....	0	108A-1.....	0
8-1	0	75-1 – 75-2	0	blank	
blank		Figure 79 (2 sheets).....	0	Figure 109 (2 sheets).....	0
Figure 12 (2 sheets).....	0	79-1	0	109-1	0
12-1 – 12-2.....	0	blank		Figure 110	0
blank		Figure 80 (2 sheets).....	0	110-1 – 110-2	0
Figure 12A.....	0	80-1	0	blank	
12A-1	0	Figure 84.....	0	Figure 111	0
Figure 13.....	0	84-1	0	111-1	0
13-1.....	0	blank		Figure 112	0
Figure 14.....	0	Figure 85 (2 sheets).....	0	112-1	0
14-1.....	0	85-1	0	Figure 113	0
Figure 15.....	0	Figure 86.....	0	113-1	0
15-1.....	0	86-1	0	Figure 114	0
blank		blank		114-1	0
Figure 16 (2 sheets).....	0	Figure 87 (10 sheets).....	0	blank	
16-1.....	0	87-1 – 87-10.....	0	Figure 116 (2 sheets).....	0
Figure 17 (3 sheets).....	0	blank		116-1	0
17-1.....	0	Figure 88.....	0	Figure 117	0
Figure 18.....	0	88-1 – 88-2	0	117-1	0
18-1.....	0	blank		Figure 118	0
Figure 19 (3 sheets).....	0	Figure 89.....	0	118-1	0
19-1 – 19-2.....	0	89-1	0	Figure 119	0
blank		Figure 90.....	0	119-1	0
Figure 20.....	0	90-1	0	Figure 120	0
20-1.....	0	Figure 91.....	0	120-1	0
blank		91-1	0	Figure 121	0

121-1.....0	Figure 152.....0	Figure 171A.....0
Figure 122.....0	152-10	171A-10
122-1.....0	Figure 153.....0	Figure 171B.....0
Figure 123 (3 sheets).....0	153-1 – 153-2.....0	171B-1 – 171B-20
123-1 – 123-2.....0	blank	blank
blank	Figure 154.....0	Figure 171C.....0
Figure 124.....0	154-10	171C-1 – 171C-20
124-1.....0	Figure 155 (3 sheets).....0	blank
Figure 125.....0	155-1 – 155-3.....0	Figure 171D.....0
125-1.....0	blank	171D-1 – 171D-2.....0
Figure 126.....0	Figure 166A (2 sheets) ...0	blank
126-1.....0	166A-1 – 166A-20	Figure 171E.....0
Figure 127.....0	blank	171E-10
127-1.....0	Figure 166B (2 sheets) ...0	blank
Figure 128.....0	166B-10	Figure 171F (2 sheets)....0
128-1.....0	blank	171F-1 – 171F-30
Figure 129.....0	Figure 166C (4 sheets) ...0	Figure 171G.....0
129-1.....0	166C-1 – 166C-20	171G-10
Figure 130.....0	Figure 166D (2 sheets) ...0	Figure 171H.....0
130-1.....0	166D-1 – 166D-20	171H-1 – 171H-20
Figure 131.....0	Figure 166E (2 sheets) ...0	Figure 171J (2 sheets)0
131-1.....0	166E-1 – 166E-2.....0	171J-1 – 171J-30
Figure 132.....0	blank	Figure 171K.....0
132-1.....0	Figure 166Q.....0	171K-1 – 171K-2.....0
Figure 133.....0	166Q-1.....0	blank
133-1.....0	blank.....0	Figure 171L.....0
Figure 134.....0	Figure 166R (2 sheets) ...0	171L-1 – 171L-2.....0
134-1.....0	166R-10	blank
Figure 135.....0	Figure 166S0	Figure 171M.....0
135-1.....0	166S0	171M-1 – 171M-2.....0
Figure 136.....0	Figure 166T (3 sheets) ...0	blank
136-1.....0	166T-1 – 166T-2.....0	Figure 171N.....0
Figure 137.....0	Figure 166U (2 sheets) ...0	171N-1 – 171N-2.....0
137-1.....0	166U-1 – 166U-20	Figure 171P0
Figure 138.....0	Figure 166V (2 sheets) ...0	171P-1 – 171P-2.....0
138-1.....0	166V-1 – 166V-20	blank
blank	Figure 166W (2 sheets) ..0	Figure 171Q.....0
Figure 144 (2 sheets).....0	166W-1 – 166W-20	171Q-10
144-1.....0	blank	Figure 171R.....0
Figure 146 (3 sheets).....0	Figure 166X.....0	171R-10
146-1 – 146-2 sheets).....0	166X-1.....0	Figure 171T (3 sheets) ...0
Figure 147 (2 sheets).....0	Figure 166Y.....0	171T-1 – 171T-4.....0
147-1 – 147-2 sheets).....0	166Y-1.....0	blank
blank	Figure 166Z.....0	Figure 171U.....0
Figure 148.....0	166Z-10	171U-1 – 171U-2.....0
148-1.....0	Figure 167.....0	blank
Figure 149.....0	167-10	Figure 172 (3 sheets).....0
149-1.....0	Figure 168.....0	172-10
Figure 150.....0	168-10	Figure 1730
150-1 – 150-2.....0	Figure 169.....0	173-10
blank	169-10	blank
Figure 151.....0	Figure 170.....0	Figure 174 (6 sheets).....0
151-1.....0	170-10	174-1 – 174-20
Figure 151A.....0	Figure 171.....0	blank
151A-1.....0	171-10	Figure 175 (3 sheets).....0

175-1 – 175-2.....0
 blank
 Figure 176.....0
 176-1.....0
 Figure 182.....0
 182-1.....0
 Figure 183 (5 sheets).....0
 183-1 – 183-2.....0
 blank
 Figure 184.....0
 184-1.....0
 blank
 Figure 185 (2 sheets).....0
 185-1 – 185-2.....0
 Figure 186 (6 sheets).....0
 186-1 – 186-2.....0
 I-1 – 1-1570
 Sample/DA 2028 (8)0
 Auth/Dist0
 Blank0
 Cover 3 Blank0
 Cover 4 PIN0

* Zero in this column indicates an original page.

Technical Manual

No. 11-5820-890-30P-1

HEADQUARTERS,
Department of the Army
Washington, D.C., 30 November 2002

**DIRECT SUPPORT MAINTENANCE
REPAIR PARTS AND SPECIAL TOOLS LIST
FOR
RADIO SETS**

AN/PRC-119	(NSN 5820-01-151-9915) (EIC: L2A)
AN/PRC-119A	(NSN 5820-01-267-9482) (EIC: L2Q)
AN/PRC-119D	(NSN 5820-01-421-0801) (EIC: GC9)
AN/VRC-87	(NSN 5820-01-151-9916) (EIC: L2T)
AN/VRC-87A	(NSN 5820-01-267-9480) (EIC: L22)
AN/VRC-87D	(NSN 5820-01-351-5259) (EIC: GAR)
AN/VRC-88	(NSN 5820-01-151-9917) (EIC: L2U)
AN/VRC-88A	(NSN 5820-01-267-9481) (EIC: L23)
AN/VRC-88D	(NSN 5820-01-352-1694) (EIC: GAS)
AN/VRC-89	(NSN 5820-01-151-9918) (EIC: L2V)
AN/VRC-89A	(NSN 5820-01-267-9479) (EIC: L24)
AN/VRC-89D	(NSN 5820-01-420-6619) (EIC: GD8)
AN/VRC-90	(NSN 5820-01-151-9919) (EIC: L2W)
AN/VRC-90A	(NSN 5820-01-268-5105) (EIC: L25)
AN/VRC-90D	(NSN 5820-01-420-6618) (EIC: GD9)
AN/VRC-91	(NSN 5820-01-151-9920) (EIC: L2X)
AN/VRC-91A	(NSN 5820-01-267-9478) (EIC: L26)
AN/VRC-91D	(NSN 5820-01-420-6621) (EIC: GDG)
AN/VRC-92	(NSN 5820-01-151-9921) (EIC: L2Y)
AN/VRC-92A	(NSN 5820-01-267-9477) (EIC: L27)
	AND
AN/VRC-92D	(NSN 5820-01-421-2605) (EIC: GDH)

Current as of 1 August 2002

REPORTING ERRORS AND RECOMMENDING IMPROVEMENTS

You can help improve this manual. If you find any mistakes, or if you know of a way to improve the procedures, please let us know. Mail your letter, DA Form 2028 (Recommended Changes to Publications and Blank Forms) or DA Form 2028-2 located in back of this manual direct to: Commander, US Army Communications-Electronics Command and Fort Monmouth, ATTN: AMSEL-LC-LEO-D-CS-CFO, Fort Monmouth, New Jersey 07703-5006. The fax number is 732-532-1413, DSN 992-1413. You may also e-mail your recommendations to AMSEL-LC-LEO-PUBS-CHG@cecom3.monmouth.army.mil

A reply will be furnished direct to you.

*This manual supersedes TM 11-5820-890-30P-1, dated 1 October 1997

TABLE OF CONTENTS

	Page	Illus/ Figure
Section I. Introduction	1	
Section II. Repair Parts List	1	
Group 00 SINCGARS Family of Radios.....	1-1	1
57 Radio Set AN/PRC-119D (see Figure 1 sheet 1 for listing of parts)		
01 Radio Set AN/PRC-119A (see Figure 1 sheet 2 for listing of parts)		
02 Radio Set AN/PRC-119..... (see Figure 1 sheet 3 for listing of parts)		
58 Radio Set AN/VRC/87D (see Figure 1 sheet 4 for listing of parts)		
03 Radio Set AN/VRC/87A (see Figure 1 sheet 5 for listing of parts)		
05 Radio Set AN/VRC/87..... (see Figure 1 sheet 6 for listing of parts)		
59 Radio Set AN/VRC-88D (see Figure 1 sheet 7 for listing of parts)		
07 Radio Set AN/VRC-88A (see Figure 1 sheet 8 for listing of parts)		
09 Radio Set AN/VRC-88 (see Figure 1 sheet 9 for listing of parts)		
60 Radio Set AN/VRC/89D (see Figure 1 sheet 10 for listing of parts)		
11 Radio Set AN/VRC/89A (see Figure 1 sheet 11 for listing of parts)		
12 Radio Set AN/VRC/89..... (see Figure 1 sheet 12 for listing of parts)		
61 Radio Set AN/VRC-90D (see Figure 1 sheet 13 for listing of parts)		
13 Radio Set AN/VRC-90A (see Figure 1 sheet 14 for listing of parts)		
14 Radio Set AN/VRC-90 (see Figure 1 sheet 15 for listing of parts)		
62 Radio Set AN/VRC-91D (see Figure 1 sheet 16 for listing of parts)		
15 Radio Set AN/VRC-91A (see Figure 1 sheet 17 for listing of parts)		
16 Radio Set AN/VRC-91 (see Figure 1 sheet 18 for listing of parts)		
63 Radio Set AN/VRC-92D (see Figure 1 sheet 19 for listing of parts)		
17 Radio Set AN/VRC-92A (see Figure 1 sheet 20 for listing of parts)		
18 Radio Set AN/VRC-92 (see Figure 1 sheet 21 for listing of parts)		
Ancillary Items (see Figure 1 sheets 22 – 23 for listing of parts)		
Manpack Antenna AS-3683/PRC	2-1	2
Handheld Remote Control Radio Device C-12493/U	2A-1	2A
Electrical Special Purpose Cable Assembly CX-13293/VRC.....	3-1	3
19 Control-Monitor C-11291/VRC	4-1	4
190102 Control-Monitor Panel.....	8-1	8
20 Battery Box CY-8523A/PRC	12-1	12
21 Battery Box CY-8523C/PRC	12A-1	12A
22 Battery Tray CY-8664/VRC	13-1	13
2201 Electronic Components Assembly - Battery Tray.....	14-1	14
220101 Electrical Chassis - Battery Tray	15-1	15
23 Electronic Counter-Countermeasures Fill Device MX-18290/VRC	16-1	16
24 Electronic Counter-Countermeasures Fill Device MX-10579/VRC	17-1	17
25 Power Supply Adapter MX-10862/VRC	18-1	18
2501 Electrical Equipment Chassis - Power Supply Adapter	19-1	19
250101 Electrical Equipment Chassis Assembly.....	20-1	20
26 Radio Receiver-Transmitter RT-1523(C)/U.....	24-1	24
2616 Receiver-Transmitter Subassembly.....	51-1	51
261601 Receiver-Transmitter Panel Assembly	52-1	52
26160202 Electrical Equipment Chassis	56-1	56
27 Radio Receiver-Transmitter RT-1439/VRC.....	57-1	57
2716 Electrical Equipment Chassis - Receiver-Transmitter Subassembly	74-1	74
271601 Receiver-Transmitter Panel Assembly	75-1	75
27160202 Electrical Equipment Chassis Assembly.....	79-1	79
28 Receiver-Transmitter Control C-11561(C)/U.....	80-1	80
2813 Receiver-Transmitter Control Subassembly.....	84-1	84
281301 Receiver-Transmitter Control Panel Assembly	85-1	85

TABLE OF CONTENTS - continued

	Page	Illus/ Figure
29 Vehicular Amplifier-Adapter AM-7239/VRC	86-1	86
2901 Electrical Equipment Chassis - Amplifier-Adapter Assembly	87-1	87
290101 Electronic Components Assembly - Power Control	88-1	88
29010101 Terminal Board Assembly (see group 290101 for listing of parts)		
29010102 Electronics Case	89-1	89
290102 Electronic Components Assembly - One Watt Audio Amplifier	90-1	90
29010201 Branched Wiring Harness - One Watt Audio Amplifier W1	91-1	91
29010202 One Watt Audio Amplifier Case	92-1	92
290103 Branched Electrical Special Purpose Cable Assembly - W3	93-1	93
290104 Wiring Harness - W2	94-1	94
290105 Electrical Equipment Chassis	94A-1	94A
30 Radio Frequency Amplifier AM-7238/VRC	98-1	98
31 Long Manpack Antenna AS-4266A/PRC	104A-1	104A
33 Vehicular Antenna AS-3900A/VRC	107-1	107
3301 Antenna Subassembly	108-1	108
34 Vehicular Antenna AS-3916/VRC	108A-1	108A
35 Electrical Equipment Mounting Base MT-6352/VRC	109-1	109
3501 Electrical Connector Assembly	110-1	110
36 Electrical Equipment Mounting Base MT-6576/VRC	111-1	111
3601 Electrical Connector Assembly (see group 3501 for listing of parts)		
37 Electronic Equipment Auxiliary Kit MK-2312/VRC	112-1	112
3701 Electrical Equipment Mounting Base MT-6353/VRC	113-1	113
370101 Chassis/Power Supply Assembly	114-1	114
37010102 Electrical Equipment Chassis	116-1	116
3701010201 Power Supply Case	117-1	117
370102 Electrical Equipment Mounting Base	118-1	118
38 Electronic Equipment Auxiliary Kit MK-2499/VRC (see TM 11-5820-957-23P for listing of parts)		
39 Control Unit - Loudspeaker LS-671/VRC	119-1	119
40 Maintenance Group OA-9297/GRC		
4001 Interconnecting Device J-4501/GRC	120-1	120
400101 Electrical Special Purpose Cable Assembly - Radio Frequency Power Amplifier Adapter	121-1	121
400102 Tool and Equipment Kit Chest	122-1	122
400104 Test Adapter	123-1	123
400106 Electrical Special Purpose Cable Assembly - Control-Monitor	124-1	124
400107 Electrical Special Purpose Cable Assembly	125-1	125
400108 Static Control Tablerunner	126-1	126
400109 Branched Wiring Harness - Receiver - Transmitter	127-1	127
400110 Branched Wiring Harness - Amplifier - Adapter	128-1	128
400111 Branched Wiring Harness - Control - Monitor	129-1	129
400112 Branched Wiring Harness - Radio Frequency Power Amplifier	130-1	130
400113 Branched Wiring Harness - Auxiliary RFPA Mount	131-1	131
400114 Branched Wiring Harness - Amplifier - Adapter	132-1	132
400115 Branched Wiring Harness - Battery Box	133-1	133
400116 Electrical Special Purpose Cable Assembly	134-1	134
400117 Branched Wiring Harness - Power Supply Adapter	135-1	135
400118 Branched Wiring Harness - Battery Tray	136-1	136
400119 Branched Wiring Harness - Control Unit Loudspeaker	137-1	137
400120 Branched Wiring Harness - SRCU	138-1	138

TABLE OF CONTENTS - continued

	Page	Illus/ Figure
4002 Electrical Equipment Mounting Base MT-6352/VRC (see group 35 for listing of parts)		
4003 Radio Receiver-Transmitter RT-1439/VRC (see group 27 for listing of parts)		
4004 Vehicular Amplifier-Adapter AM-7239/VRC (see group 29 for listing of parts) or Vehicular Amplifier-Adapter AM-7239B/VRC (see group 51 for listing of parts) or Vehicular Amplifier-Adapter AM-7239A/VRC (see TM 11-5820-890-30P-2 for listing of parts)		
4005 Electronic Counter-Countermeasures Fill Device MX-10579/VRC (see group 24 for listing of parts)		
49 Maintenance Group OA-9263A/GRC		
4901 Interconnecting Device J-4501/GRC (see group 4001 for listing of parts)		
490101 Electrical Special Purpose Cable Assembly - Radio Frequency Power Amplifier Adapter (see group 400101 for listing of parts)		
490102 Tool and Equipment Kit Chest (see group 400102 for listing of parts)		
490104 Test Adapter (see group 400104 for listing of parts)		
490106 Electrical Special Purpose Cable Assembly - Control Monitor (see group 400106 for listing of parts)		
490107 Electrical Special Purpose Cable Assembly (see group 400107 for listing of parts)		
490108 Static Control Tablerunner (see group 400108 for listing of parts)		
490109 Branched Wiring Harness - Amplifier-Adapter (see group 400109 for listing of parts)		
490110 Branched Wiring Harness - Amplifier-Adapter (see group 400110 for listing of parts)		
490111 Branched Wiring Harness - Control-Monitor (see group 400111 for listing of parts)		
490112 Branched Wiring Harness - Radio Frequency Power Amplifier (see group 400112 for listing of parts)		
490113 Branched Wiring Harness - Auxiliary RFPA Mount (see group 400113 for listing of parts)		
490114 Branched Wiring Harness - Amplifier-Adapter (see group 400114 for listing of parts)		
490115 Branched Wiring Harness - Battery Box (see group 400115 for listing of parts)		
490116 Electrical Special Purpose Cable Assembly (see group 400116 for listing of parts)		
490117 Branched Wiring Harness - Power Supply Adapter (see group 400117 for listing of parts)		
490118 Branched Wiring Harness - Battery Tray (see group 400118 for listing of parts)		
490119 Branched Wiring Harness - Control Unit Loudspeaker (see group 400119 for listing of parts)		
490120 Branched Wiring Harness - SRCU (see group 400120 for listing of parts)		
4902 Electrical Equipment Mounting Base MT-6352/VRC (see group 35 for listing of parts)		
4903 Radio Receiver-Transmitter RT-1439/VRC (see group 27 for listing of parts)		

TABLE OF CONTENTS - continued

	Page	Illus/ Figure
4904 Vehicular Amplifier-Adapter AM-7239/VRC (see group 29 for listing of parts) or Vehicular Amplifier-Adapter AM-7239B/VRC (see group 51 for listing of parts) or Vehicular Amplifier-Adapter AM-7239A/VRC (see TM 11-5820-890-30P-2 for listing of parts)		
4905 Electronic Counter-Countermeasures Fill Device MX-10579/VRC (see group 24 for listing of parts)		
51 Vehicular Amplifier-Adapter AM-7239B/VRC.....	144-1	144
5103 Electrical Equipment Chassis - Amplifier-Adapter.....	146-1	146
510301 Electrical Chassis - Electronic Component - Adapter /Power Supply	147-1	147
51030101 Electrical Heatsink - Electronic Component - Power Supply	148-1	148
51030102 Electrical Cover - Electronic Component - Power Supply.....	149-1	149
51030103 Branched Electrical Special Purpose Cable Assembly	150-1	150
510302 Electronic Components Assembly - One Watt Audio Amplifier.....	151-1	151
51030201 Branched Wiring Harness - One Watt Audio Amplifier.....	151A-1	151A
51030202 Electronic Communications Equipment Case - One Watt Audio Amplifier.....	152-1	152
510303 Electrical Components Assembly - Power Control.....	153-1	153
51030301 Power Control Case.....	154-1	154
52 Radio Receiver-Transmitter RT-1523B(C)/U	155-1	155
5212 Receiver-Transmitter Subassembly.....	166A-1	166A
521201 Receiver-Transmitter Panel Assembly	166B-1	166B
521202 Electrical Equipment Chassis Assembly	166C-1	166C
52120202 Electrical Equipment Chassis (see group 26160202 for listing of parts)		
54 Radio Frequency Amplifier AM-7238B/VRC	166D-1	166D
55 Radio Receiver-Transmitter RT-1523C(C)/U	166E-1	166E
5506 Receiver-Transmitter Subassembly.....	166Q-1	166Q
550601 Receiver-Transmitter Panel Assembly	166R-1	166R
550602 Electrical Equipment Chassis.....	166S-1	166S
56 Vehicular Amplifier-Adapter AM-7239C/VRC.....	166T-1	166T
5601 Power Supply - Vehicular Adapter.....	166U-1	166U
560101 Branched Cable Assembly - Major Harness	166V-1	166V
5602 Electronic Components Assembly - Sidehat	166W-1	166W
560204 GPS Assembly - Splitter	166X-1	166X
56020401 Stub Cable Assembly	166Y-1	166Y
560205 INC Harness Assembly.....	166Z-1	166Z
57 Radio Set AN/PRC-119D (see group 00 for listing of parts)		
58 Radio Set AN/VRC-87D (see group 00 for listing of parts)		
59 Radio Set AN/VRC-88D (see group 00 for listing of parts)		
60 Radio Set AN/VRC-89D (see group 00 for listing of parts)		
61 Radio Set AN/VRC-90D (see group 00 for listing of parts)		
62 Radio Set AN/VRC-91D (see group 00 for listing of parts)		
63 Radio Set AN/VRC-92D (see group 00 for listing of parts)		
95 Interconnecting Group ON-373/GRC.....	167-1	167
9501 Electrical Communications Equipment Case	168-1	168
950101 Equipment Case	169-1	169
950102 Equipment Cover.....	170-1	170

TABLE OF CONTENTS - continued

	Page	Illus/ Figure
9502 Power Supply	171-1	171
950201 Chassis/Power Supply Assembly (see group 370101 for listing of parts)		
95020102 Electrical Equipment Chassis (see group 37010102 for listing of parts)		
9503 Electrical Wiring Harness - Radio Frequency Power Amplifier Adapter	171A-1	171A
9504 Electrical Wiring Harness - Fill Device	171B-1	171B
9505 Branched Wiring Harness - Receiver-Transmitter	171C-1	171C
9506 Branched Wiring Harness - Control-Monitor	171D-1	171D
9507 Branched Wiring Harness - Electrical Power	171E-1	171E
9510 Static Control Tablerunner (see group 400108 for listing of parts)		
9511 Branched Wiring Harness - Amplifier-Adapter	171F-1	171F
9512 Electrical Wiring Harness - Power Supply	171G-1	171G
9513 Branched Wiring Harness - Auxiliary RFPA Mount	171H-1	171H
9514 Branched Wiring Harness - Power Supply Adapter	171J-1	171J
9515 Branched Wiring Harness - Battery Box	171K-1	171K
9516 Branched Wiring Harness - Battery Tray	171L-1	171L
9517 Branched Wiring Harness - Control Unit Loudspeaker	171M-1	171M
9518 Branched Wiring Harness - Remote Control Unit	171N-1	171N
9519 Branched Wiring Harness - Splitter Cable	171P-1	171P
9520 Test Adapter	171Q-1	171Q
952001 Electronic Components Assembly - Test Adapter	171R-1	171R
96 Interconnecting Group ON-373A/GRC (see group 95 for listing of parts)		
9601 Electrical Communications Equipment Case (see group 9501 for listing of parts)		
960101 Equipment Case (see group 950101 for listing of parts)		
960102 Equipment Cover (see group 950102 for listing of parts)		
9602 Power Supply (see group 9502 for listing of parts)		
960201 Chassis/Power Supply Assembly (see group 370101 for listing of parts)		
96020102 Electrical Equipment Chassis (see group 37010102 for listing of parts)		
9603 Electrical Wiring Harness - Radio Frequency Power Amplifier Adapter (see group 9503 for listing of parts)		
9604 Electrical Wiring Harness - Fill Device (see group 9504 for listing of parts)		
9605 Branched Wiring Harness - Receiver - Transmitter (see group 9505 for listing of parts)		
9606 Branched Wiring Harness - Control Monitor (see group 9506 for listing of parts)		
9607 Branched Wiring Harness - Electrical Power (see group 9507 for listing of parts)		
9610 Static Control Tablerunner (see group 400108 for listing of parts)		
9611 Branched Wiring Harness - Amplifier - Adapter (see group 9511 for listing of parts)		
9612 Electrical Wiring Harness - Power Supply (see group 9512 for listing of parts)		
9613 Branched Wiring Harness - Auxiliary RFPA Mount (see group 9513 for listing of parts)		
9614 Branched Wiring Harness - Power Supply Adapter (see group 9514 for listing of parts)		

TABLE OF CONTENTS - continued

		Page	Illus/ Figure
	9615 Branched Wiring Harness - Battery Box (see group 9515 for listing of parts)		
	9616 Branched Wiring Harness - Battery Tray (see group 9516 for listing of parts)		
	9617 Branched Wiring Harness - Control Unit Loudspeaker (see group 9517 for listing of parts)		
	9618 Branched Wiring Harness - Remote Control Unit (see group 9518 for listing of parts)		
	9619 Branched Wiring Harness - Splitter Cable (see group 9519 for listing of parts)		
	9624 Branched Wiring Harness - Amplifier-Adapter	171T-1	171T
	9625 Branched Wiring Harness - Receiver-Transmitter.....	171U-1	171U
Section	III. SPECIAL TOOLS LIST		
	SINCGARS Maintenance Group Sets	172-1	172
	Maintenance Group OA-9297/GRC.....	173-1	173
	Interconnecting Device J-4501/GRC	174-1	174
	Electronic Equipment Tool Kit	175-1	175
	Electronic Equipment Parts Kit.....	176-1	176
	Maintenance Group OA-9263A/GRC	182-1	182
	Interconnecting Group ON-373/GRC.....	183-1	183
	Electronic Equipment Parts Kit.....	184-1	184
	Electronic Equipment Tool Kit	185-1	185
	Interconnecting Group ON-373A/GRC	186-1	186
	Electronic Equipment Parts Kit (see Figure 184 for listing of parts)		
	Electronic Equipment Tool Kit (see Figure 185 for listing of parts)		
Section	IV. Cross-Reference Indexes		
	National Stock Number Index	I-1	
	Part Number Index	I-41	

SECTION I INTRODUCTION

1. Scope

This RPSTL lists and authorizes spares and repair parts; special tools; special test, measurement, and diagnostic equipment (TMDE); and other special support equipment required for performance of unit and direct support maintenance of AN/PRC-119/A/D, AN/VRC-87/A/D, AN/VRC-88/A/D, AN/VRC-89/A/D, AN/VRC-90/A/D, AN/VRC-91/A/D, and AN/VRC-92/A/D. It authorizes the requisitioning, issue, and disposition of spares, repair parts and special tools as indicated by the source, maintenance and recoverability (SMR) codes.

2. General

This Repair Parts and Special Tools List is divided into the following sections:

a. Section II, Repair Parts List. A list of spares and repair parts authorized by this RPSTL for use in the performance of maintenance. The list also includes parts which must be removed for replacement of the authorized parts. Parts lists are composed of functional groups in ascending numeric sequence, with the parts in each group listed in ascending item number sequence. Figure numbers are listed directly beneath the group header. Repair part kits are listed separately in their own functional group within section II. Repair parts for reparable special tools are also listed in this section. Items are shown on the associated illustration.

b. Section III, Special Tools List. A list of special tools, special TMDE, and other special support equipment authorized by this RPSTL (as indicated by Basis of Issue (BOI) information in DESCRIPTION AND USABLE ON CODE (UOC) column (5) for the performance of maintenance.

c. Section IV. Cross-Reference Indexes. There are two cross-reference indexes in this RPSTL: the National Stock Number Index and the Part Number Index. The National Stock Number Index refers you to the figure and item number. The Part Number Index refers you to the figure and item number.

3. Explanation of Columns (Sections II and III)

a. Item No. (Column (1)). Indicates the number used to identify items called out in the illustration.

b. SMR CODE (Column (2)). The source, maintenance, and recoverability (SMR) code is a five-position code containing supply/requisitioning information, maintenance category authorization criteria, and disposition instruction as shown in the following breakout:

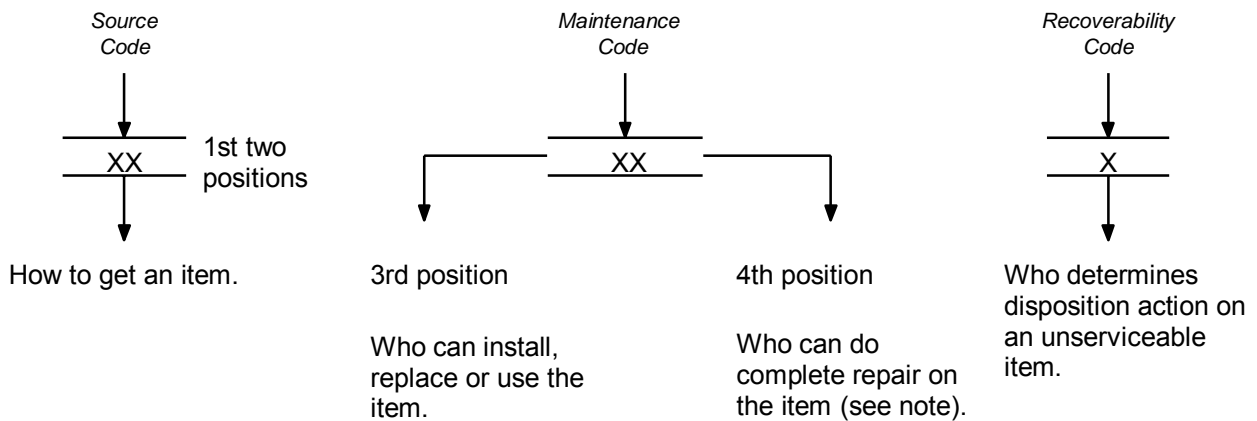

NOTE

Complete repair: Maintenance capacity, capability, and authority to perform all corrective maintenance tasks of the "Repair" function in a use/user environment in order to restore serviceability to a failed item.

(1) *Source Code*. The source code tells you how to get an item needed for maintenance, repair, or overhaul of an end item/equipment. Explanations of source codes follows:

Code

Explanation

PA
PB
PC
PD
PE
PF
PG

Stocked items; use the applicable NSN to request/requisition items with these source codes. They are authorized to the category indicated by the source code entered in the third position of the SMR code.

NOTE

Items coded PC are subject to deterioration.

KD
KF
KB

Items with these codes are not to be requested/requisitioned individually. They are part of a kit which is authorized to the maintenance category indicated in the third position of the SMR code. The complete kit must be requisitioned and applied.

MO — Made at org/
AVUM category
MF — Made at DS/
AVIM category
MH — Made at GS
category
ML — Made at Spec-
ialized Repair
Activity (SRA)
MD — Made at Depot

Items with these codes are not to be requested/requisitioned individually. They must be made from bulk material which is identified by the part number in the description and usable on code (UOC) column and listed in the Bulk Material group of the repair parts list. If the item is authorized to you by the third position code of the SMR code, but the source code indicates it is made at a higher category, order the item from the higher category of maintenance.

AO — Assembled by org/
AVUM category
AF — Assembled by DS/
AVIM category
AH — Assembled by GS
category
AL — Assembled by SRA
AD — Assembled by Depot

Items with these codes are not to be requested/requisitioned individually. The parts that make up the assembled item must be requisitioned or fabricated and assembled at the category of maintenance indicated by the source code. If the disposition code of the SMR code authorizes you to replace the item, but the source code indicates the item is assembled at a higher category, order the item from the higher category of maintenance.

- XA — Do not requisition an “XA” coded item. Order its next higher assembly.
- XB — If an “XB” item is not available from salvage, order it using the CAGEC and part number given.
- XC — Installation drawing, diagram, instruction sheet, field service drawing, that is identified by manufacturers part number.
- XD — Item is not stocked. Order an “XD” coded item through normal supply channels using the CAGEC and part number given, if no NSN is available.

NOTE

Cannibalization or controlled exchange, when authorized, may be used as a source of supply for items with the above source codes, except for those source coded “XA” or those aircraft support items restricted by requirements of AR 750-1.

(2) *Maintenance Code.* Maintenance codes tell you the category of maintenance authorized to USE and REPAIR support items. The maintenance codes are entered in the third and fourth positions of the SMR code as follows:

(a) The maintenance code entered in the third position tells you the lowest maintenance category authorized to remove, replace, and use an item. The maintenance code entered in the third position will indicate authorization to one of the following categories of maintenance.

<i>Code</i>	<i>Application/Explanation</i>
C	— Crew or operator maintenance done within organizational or aviation maintenance.
O	— Organizational or aviation unit category can remove, replace, and use the item.
F	— Direct support or aviation intermediate category can remove, replace, and use the item.
H	— General support category can remove, replace, and use the item.
L	— Specialized repair activity can remove, replace, and use the item.
D	— Depot category can remove, replace, and use the item.

(b) The maintenance code entered in the fourth position tells whether or not the item is to be repaired and identifies the lowest maintenance category with the capability to do complete repair (i.e., perform all authorized repair functions). This position will contain one of the following maintenance codes.

NOTE

Some limited repair may be done on the item at a lower level of maintenance, if authorized by the Maintenance Allocation Chart (MAC) and SMR codes.

<i>Code</i>	<i>Application/Explanation</i>
O	— Organizational or aviation unit is the lowest category that can do complete repair of the item.
F	— Direct support or aviation intermediate is the lowest category that can do complete repair of the item.
H	— General support is the lowest category that can do complete repair of the item.
L	— Specialized repair activity (designated the special repair activity) is the lowest category that can do complete repair of the item.
D	— Depot is the lowest category that can do complete repair of the item.
Z	— Nonreparable. No repair is authorized.
B	— No repair is authorized. (No parts or special tools are authorized for the maintenance of a “B” coded item.) However, the item may be reconditioned by adjusting, lubricating, etc., at the user category.

(3) *Recoverability Code.* Recoverability codes are assigned to items to indicate the disposition action on unserviceable items. The recoverability code is entered in the fifth position of the SMR Code as follows:

<i>Recoverability codes</i>	<i>Application/Explanation</i>
Z	— Nonreparable item. When unserviceable, condemn and dispose of the item at the category of maintenance shown in the third position of SMR code.
O	— Repairable item. When uneconomically repairable, condemn and dispose of the item at organizational or aviation unit category.
F	— Repairable item. When uneconomically repairable, condemn and dispose of the item at the direct support or aviation intermediate category.
H	— Repairable item. When uneconomically repairable, condemn and dispose of the item at general support category.
D	— Repairable item. When beyond lower category repair capability, return to depot. Condemnation and disposal of item not authorized below depot category.
L	— Repairable item. Condemnation and disposal not authorized below specialized repair activity (SRA).
A	— Item requires special handling or condemnation procedures because of specific reasons (e.g., precious metal content, high dollar value, critical material, or hazardous material). Refer to appropriate manuals/directives for specific instructions.

c. *NSN (Column (3))*. The national stock number for the item is listed in this column.

d. *CAGEC (Column (4))*. The Commercial and Government Entity Code (CAGEC) is a 5-digit numeric code which is used to identify the manufacturer, distributor, or Government agency, etc., that supplies the item.

e. *Part Number (Column (5))*. Indicates the primary number used by the manufacturer (individual, company, firm, corporation, or Government activity), which controls the design and characteristics of the item by means of its engineering drawings, specifications standards, and inspection requirements to identify an item or range of items.

NOTE

When you use an NSN to requisition an item, the item you receive may have a different part number from the part ordered.

f. *Description and Usable on Code (UOC) (Column (6))*. This column includes the following information:

(1) The Federal item name and, when required, a minimum description to identify the item.

(2) The statement "END OF FIGURE" appears just below the last item description in Column (5) for a given figure in both section II and section III.

g. *Qty (Column (7))*. Indicates the quantity of the item used in the breakout shown on the illustration figure, which is prepared for a functional group, subfunctional group, or an assembly. A "V" appearing in this column in lieu of a quantity indicates that the quantity is variable and the quantity may vary from application to application.

4. Explanation of Columns (Section IV)

a. *National Stock Number (NSN) Index*.

(1) *Stock number column*. This column lists the NSN by National item identification number (NIIN) sequence. The NIIN consists of the last nine digits of the NSN.

NSN
(e.g., 5385-01-574-1476)

When using this column to locate an item, ignore the first four digits of the NSN. Use the complete NSN (13 digits) when requisitioning items by stock number.

(2) *Fig. column*. This column lists the number of the figure where the item is identified/located. The illustrations are in numerical sequence in sections II and III.

(3) *Item column*. The item number identifies the item associated with the figure listed in the adjacent Fig. column. This item is also identified by the NSN listed on the same line.

b. *Part Number Index*. Part numbers in this index are listed by part number in ascending alphanumeric sequence.

(1) *CAGEC column*. This column lists the Commercial and Government Entity Code (CAGEC).

(2) *Part number column*. This column indicates the part number assigned to the item.

(3) *Stock number column*. This column lists the National stock number for the associated part number and manufacturer identified in the part number and CAGEC columns to the left.

(4) *Fig. column*. This column lists the number of the figure where the item is identified/located in sections II and III.

(5) *Item column*. The item number is that number assigned to the item as it appears in the figure referenced in the adjacent figure number column.

5. Special Information

a. Usable On Codes. The usable on code appears in the lower left corner of the description column heading. Usable on codes are shown as "UOC: " in the description column (justified left) on the first line applicable item description nomenclature. Uncoded items are applicable to all models. Identification of the usable on codes used in this RPSTL are:

EW2	RT-1439/VRC	JCS	MX-10862/VRC	JTL	LS-671/VRC
EW3	AM-7239/VRC	JCT	AS-3900/VRC	JU8	ON-373/GRC
EW4	AM-7238/VRC	JER	RT-1523(C)/U	JVU	AM-7239B/VRC
EWR	AN/PRC-119	JES	MX-18290/VRC	KAZ	RT-1523B(C)/U
EWS	AN/VRC-87	JET	OA-9297/VRC	KEW	AS-4266/PRC
EWU	AN/VRC-89	JFA	CY-8523A	KUC	AM-7238B/VRC
EWX	AN/VRC-92	JGK	SINGARS V	KWA	RT-1523C(C)/U
EWZ	C-11291/VRC	JHD	OA-9297A/VRC	KWB	AM-7239C/VRC
FDP	NON-ICOM	JKX	ICOM	KWV	AS-3916
FRU	AS-3684/U	JLA	CASE, ALGN TL	LAH	AN/PRC-119D
FRW	MT-6352/VRC	JLB	CASE, ALGN TL	LCQ	ON-373A/GRC
FSA	MX-10579/VRC	JLC	CASE, ALGN TL	LCR	CY-8523C
FWW	C-11561(C)/U	JLD	CASE, ALGN TL	LDY	AS-4266A/PRC
FZG	MK-2312/VRC	JLE	CASE, ALGN TL	LTM	ON-373B/GRC
JAS	MT-6576/VRC	JLG	CASE, ALGN TL		
JAU	CY-8664/VRC	JLH	CASE, ALGN TL		

b. Associated Publications. The following publications pertain to SINCGARS Ground Radio Sets:

TM 11-5820-890-20-1 Unit Maintenance Manual for Radio Sets AN/PRC-119A, AN/PRC-119D, AN/PRC-119F, AN/VRC-87A, AN/VRC-87D, AN/VRC-87F, AN/VRC-88A, AN/VRC-88D, AN/VRC-88F, AN/VRC-89A, AN/VRC-89D, AN/VRC-89F, AN/VRC-90A, AN/VRC-90D, AN/VRC-90F, AN/VRC-91A, AN/VRC-91D, AN/VRC-91F, AN/VRC-92A, AN/VRC-92D and AN/VRC-92F.

TM 11-5820-890-20-2 Unit Maintenance Manual for Radio Sets AN/PRC-119A, AN/PRC-119D, AN/PRC-119F, AN/VRC-87A, AN/VRC-87D, AN/VRC-87F, AN/VRC-88A, AN/VRC-88D, AN/VRC-88F, AN/VRC-89A, AN/VRC-89D, AN/VRC-89F, AN/VRC-90A, AN/VRC-90D, AN/VRC-90F, AN/VRC-91A, AN/VRC-91D, AN/VRC-91F, AN/VRC-92A, AN/VRC-92D and AN/VRC-92F.

TM 11-5820-890-30P-2 Direct Support Maintenance Repair Parts and Special Tools List for SINCGARS GD Radio Sets.

TM 11-5820-890-30-6 (5 Volumes) Direct Support Maintenance Manual for SINCGARS Ground Radio Sets.

b. Illustrations-Listing. Only those parts coded "O", "F" in the third position of the SMR code are listed in the tabular listing. Only illustrations containing unit and direct support authorized items appear in this manual.

c. National Stock Numbers. National Stock Numbers (NSNs) that are missing from "P" source coded items have been applied for and will be added to this TM by future change/revision when they are entered in the Army Master Data File (AMDF). Until the NSNs are established and published, submit exception requisition to: US Army Communications-Electronics Command and Fort Monmouth, ATTN: AMSEL-LC-COM-R-SR, Fort Monmouth, NJ 07703-5023 for the part required to support your equipment.

d. Serial Number Effectivity. When part numbers of spare/repair items are not the same for all serial numbered equipment, of the same model, serial number effectivity will identify the correct parts to be ordered. The serial number effectivity that appears in the tabular list is the serial number effectivity for the next higher assembly. If a

figure has more than one model, both models will be shown, each with its own serial number effectivity. If a part in the tabular list does not have a serial number effectivity then that part can be used in any model. Whereas, if a part has a serial number effectivity, it is model unique and can only be used in the model marked with the same serial number effectivity.

6. How to Locate Repair Parts

a. When National Stock Number or Part Number is Not Known.

(1) *First* Using the table of contents, determine the assembly group or subassembly group to which the item belongs. This is necessary since figures are prepared for assembly groups and subassembly groups, and listings are divided into the same groups.

(2) *Second*. Find the figure covering the assembly group or subassembly group to which the item belongs.

(3) *Third*. Identify the item on the figure and note the item number.

(4) *Fourth*. Refer to the Repair Parts List for the figure and item numbers. The NSNs and part numbers are on the same line as the associated item numbers.

b. When National Stock Number or Part Number is Known.

(1) *First*. If you have the national stock number, look in the STOCK NUMBER column of the National Stock Number Index. The NSN is arranged in national item identification number (NIIN) sequence (see paragraph 4a). Note the figure and item number next to the NSN.

(2) *Second*. Turn to the figure and locate the item number. Verify that the item is the one you are looking for.

NOTE

If you have the part number, look in the PART NUMBER column of the Part Number Index. Identify the figure and item number, look up the item on the figure in Section II.

7. Abbreviations

Not applicable.

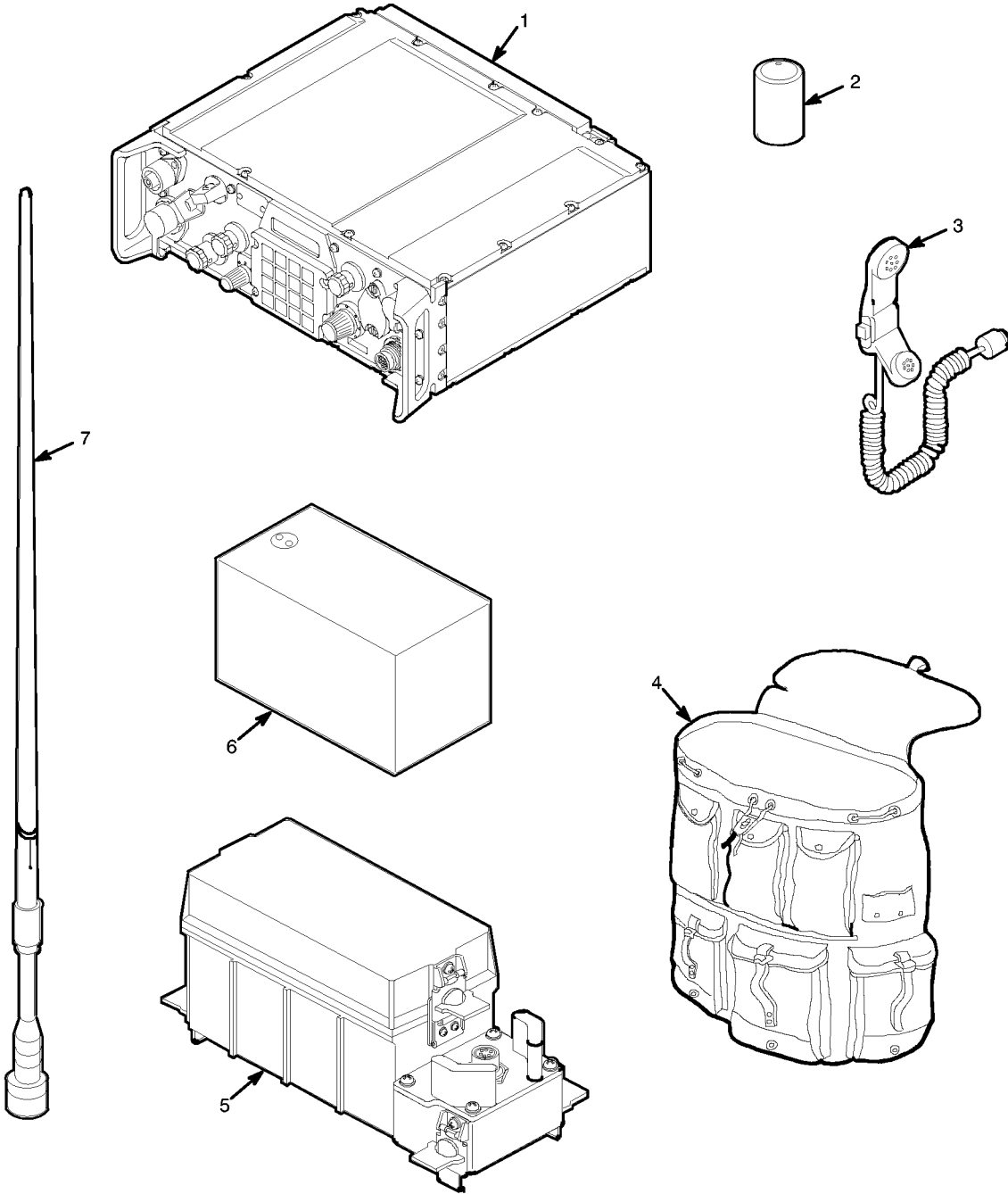

EL9WK001

Figure 1. SINCGARS Family of Radios (AN/PRC-119D) (Sheet 1 of 23)

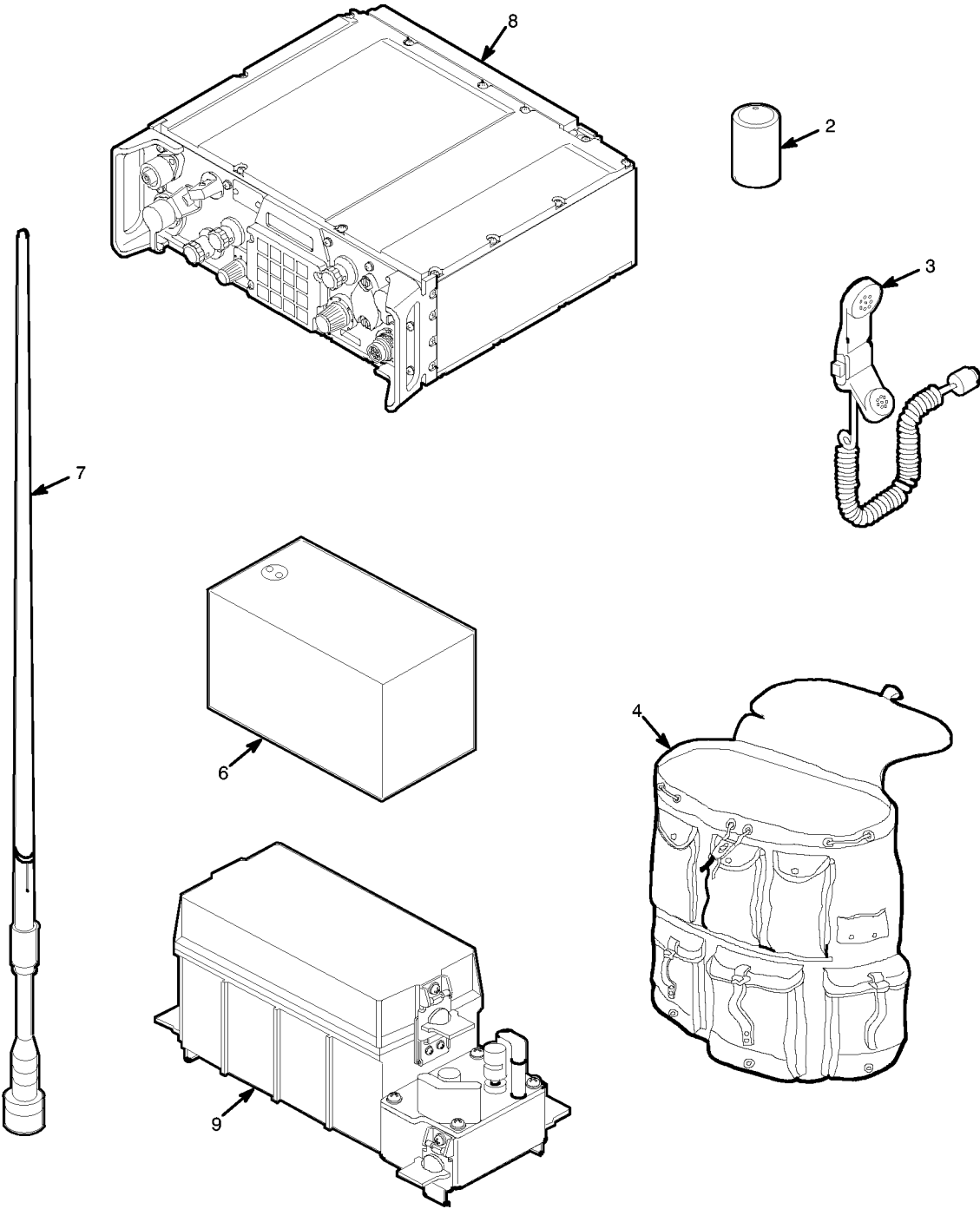

EL9WK002

Figure 1. SINCGARS Family of Radios (AN/PRC-119A) (Sheet 2 of 23)

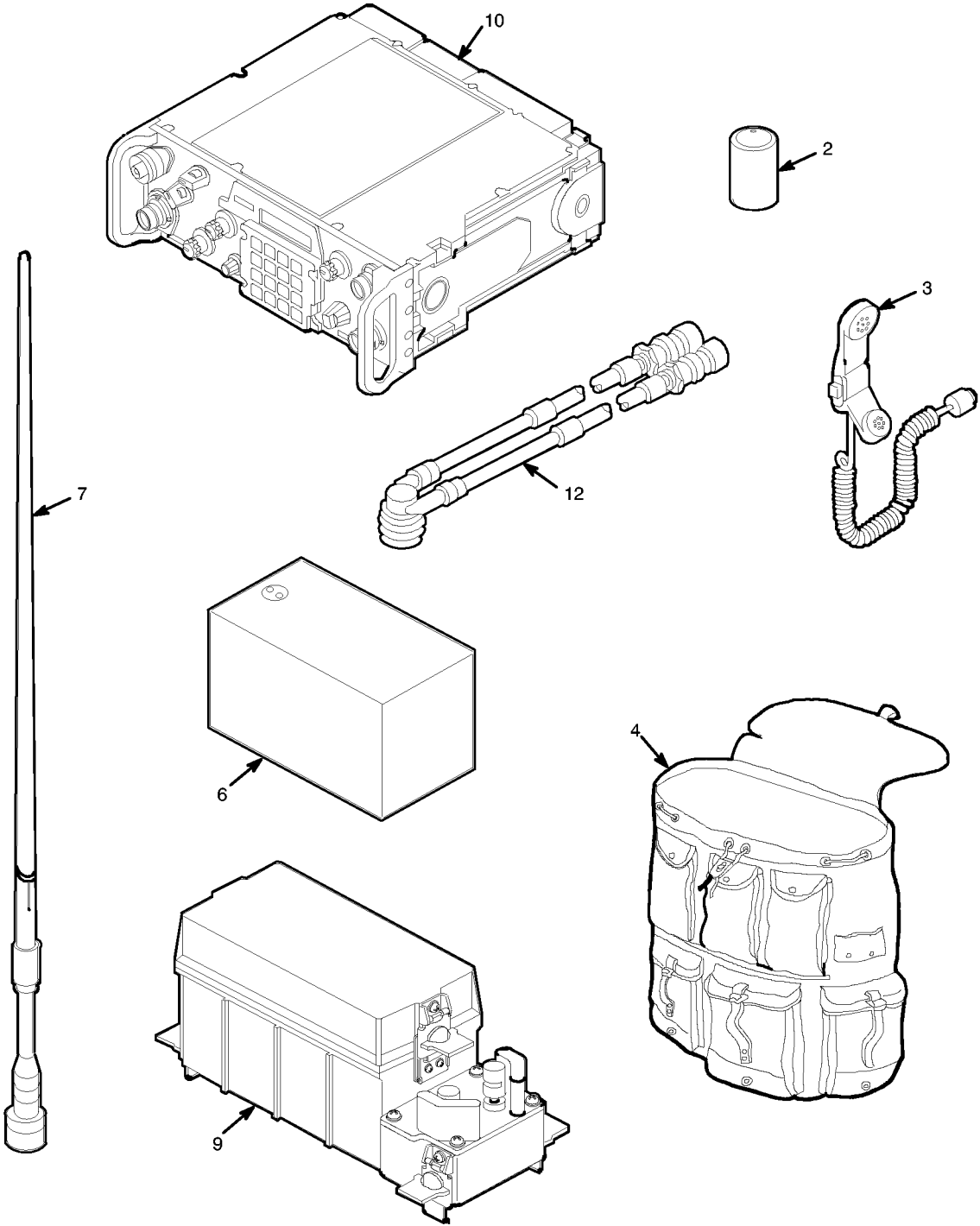

EL9WK003-c

Figure 1. SINCGARS Family of Radios (AN/PRC-119) (Sheet 3 of 23)

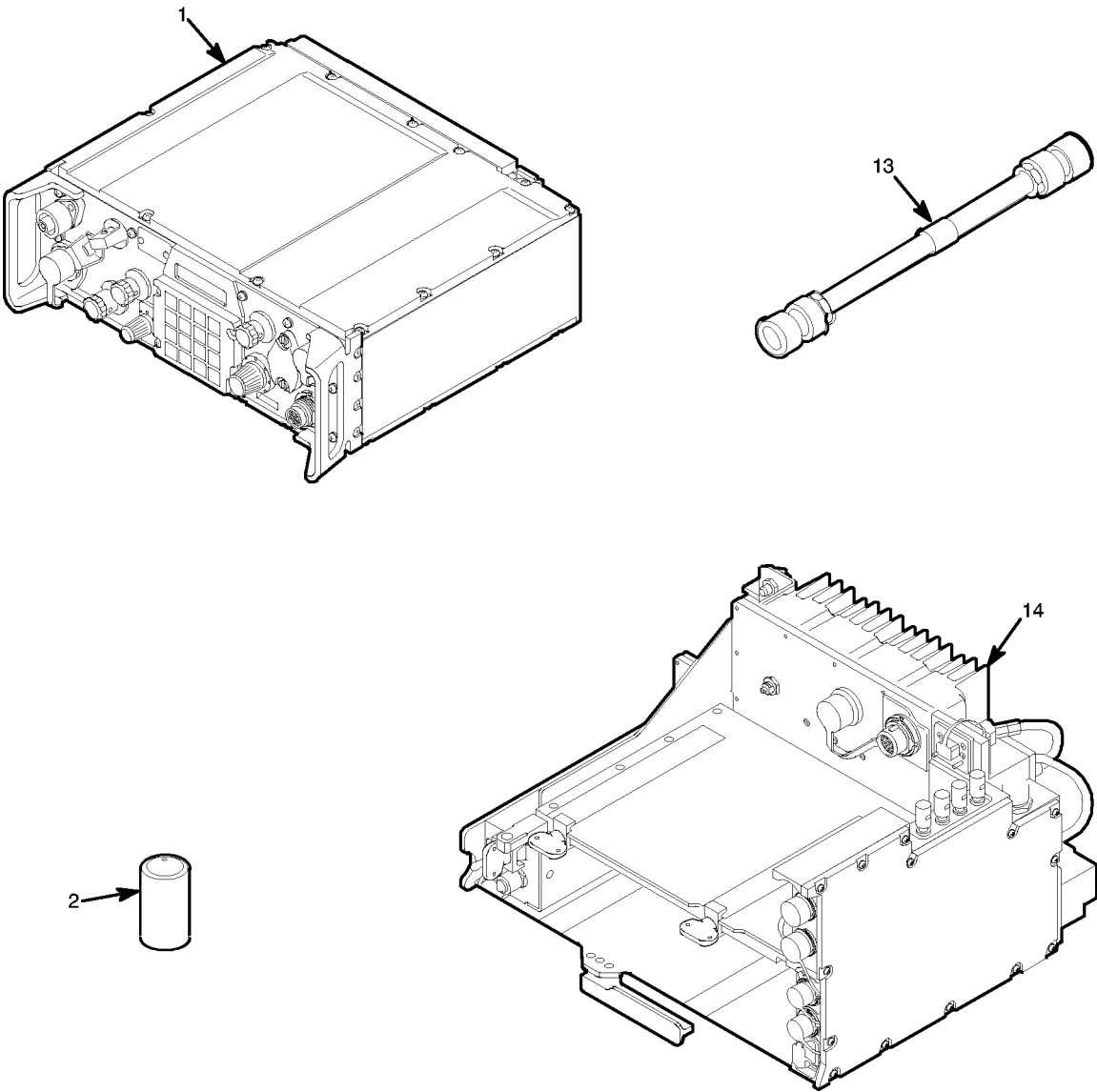

EL9WK004

Figure 1. SINCGARS Family of Radios (AN/VRC-87D) (Sheet 4 of 23)

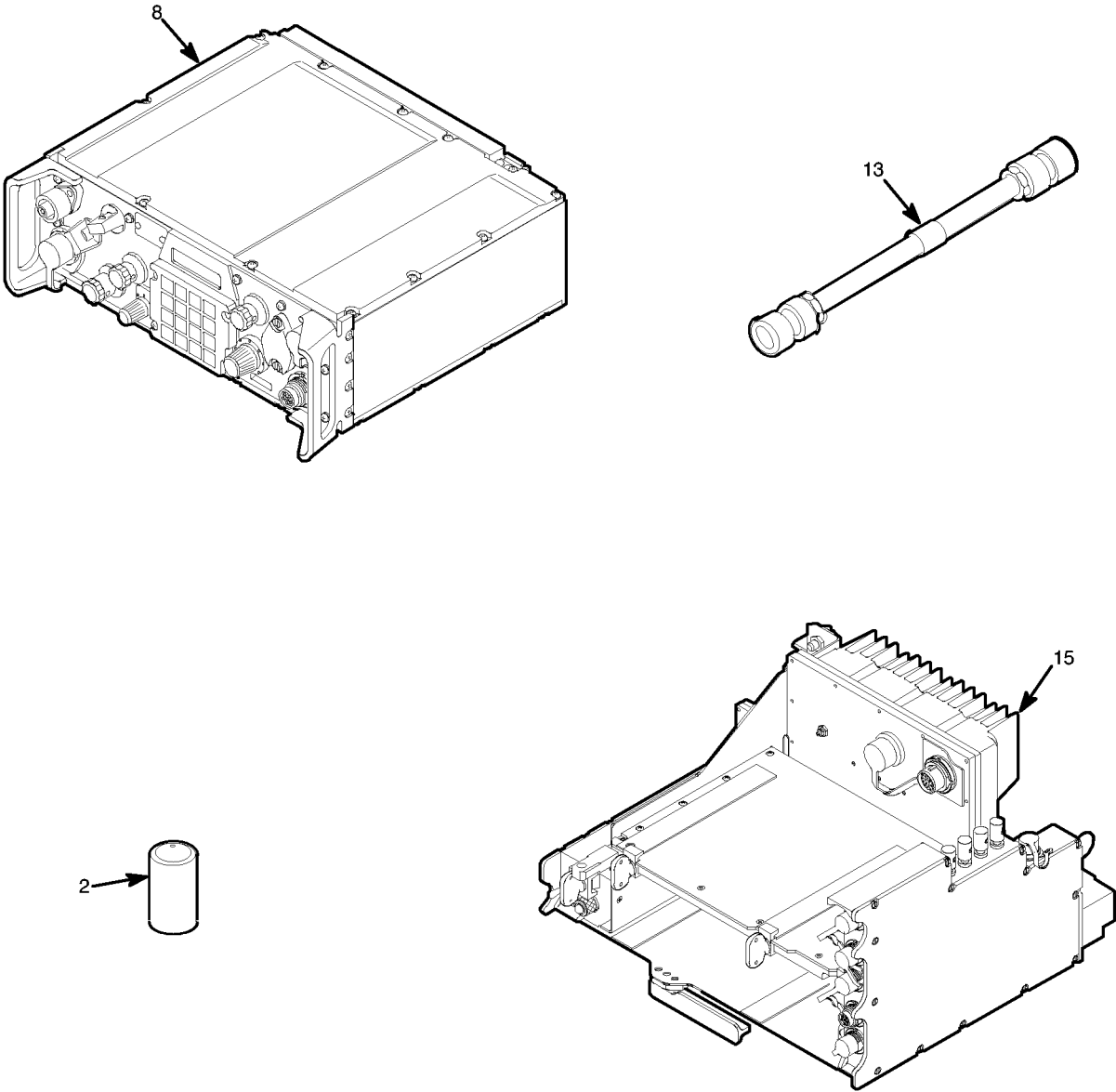

EL9WK005

Figure 1. SINCGARS Family of Radios (AN/VRC-87A) (Sheet 5 of 23)

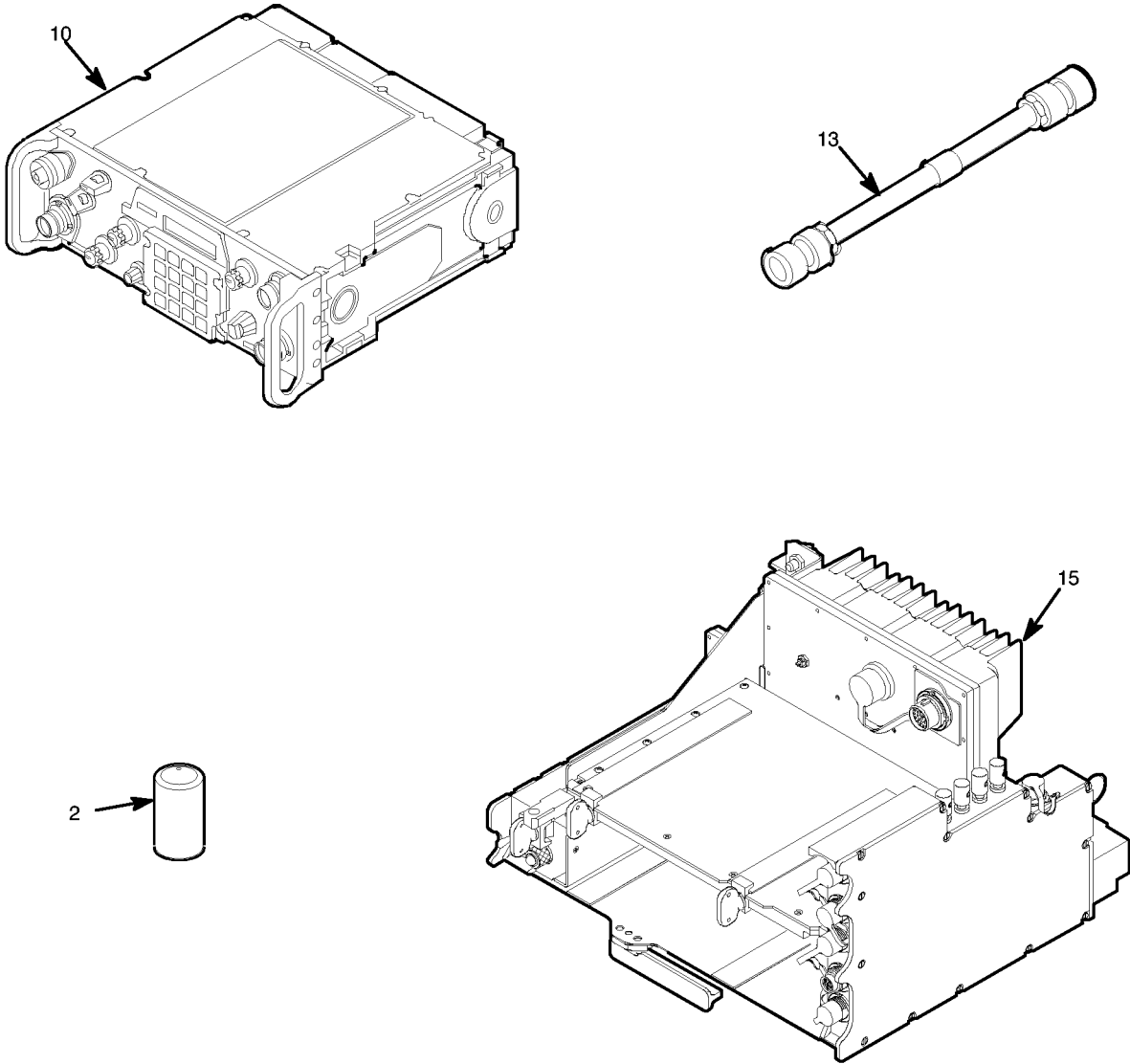

EL9WK006-c

Figure 1. SINGARS Family of Radios (AN/VRC-87) (Sheet 6 of 23)

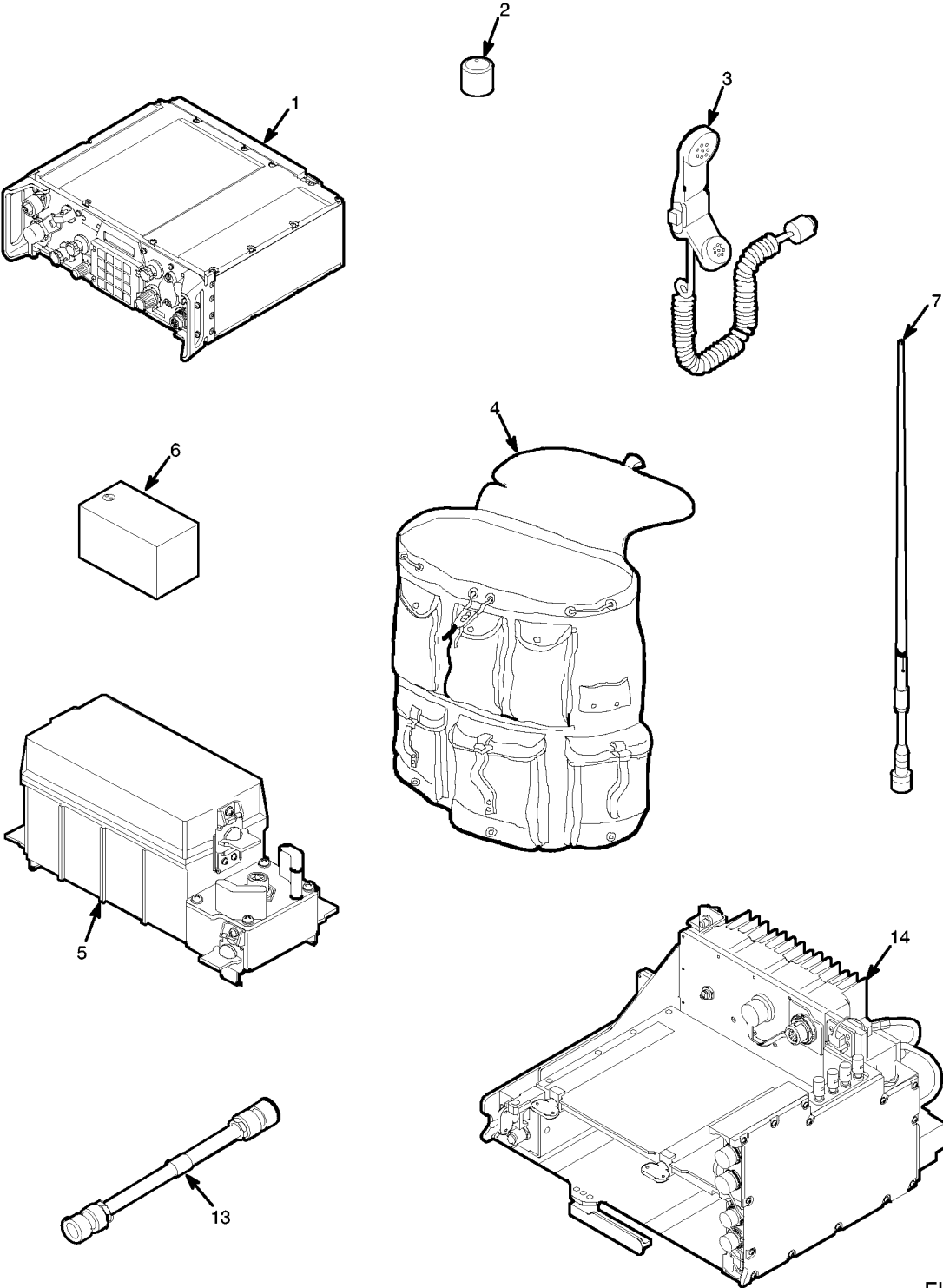

EL9WK007

Figure 1. SINCGARS Family of Radios (AN/VRC-88D) (Sheet 7 of 23)

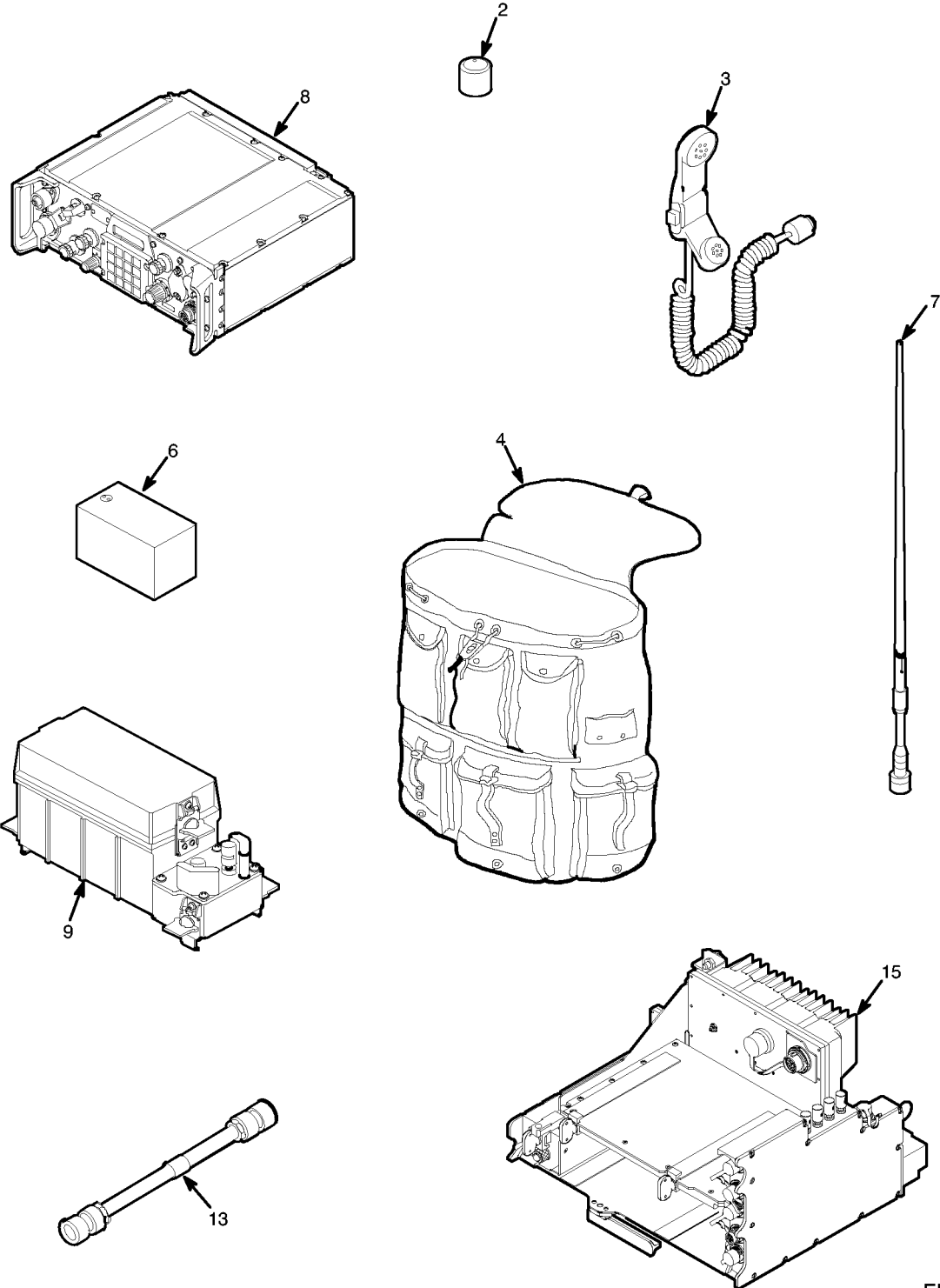

EL9WK008

Figure 1. SINCGARS Family of Radios (AN/VRC-88A) (Sheet 8 of 23)

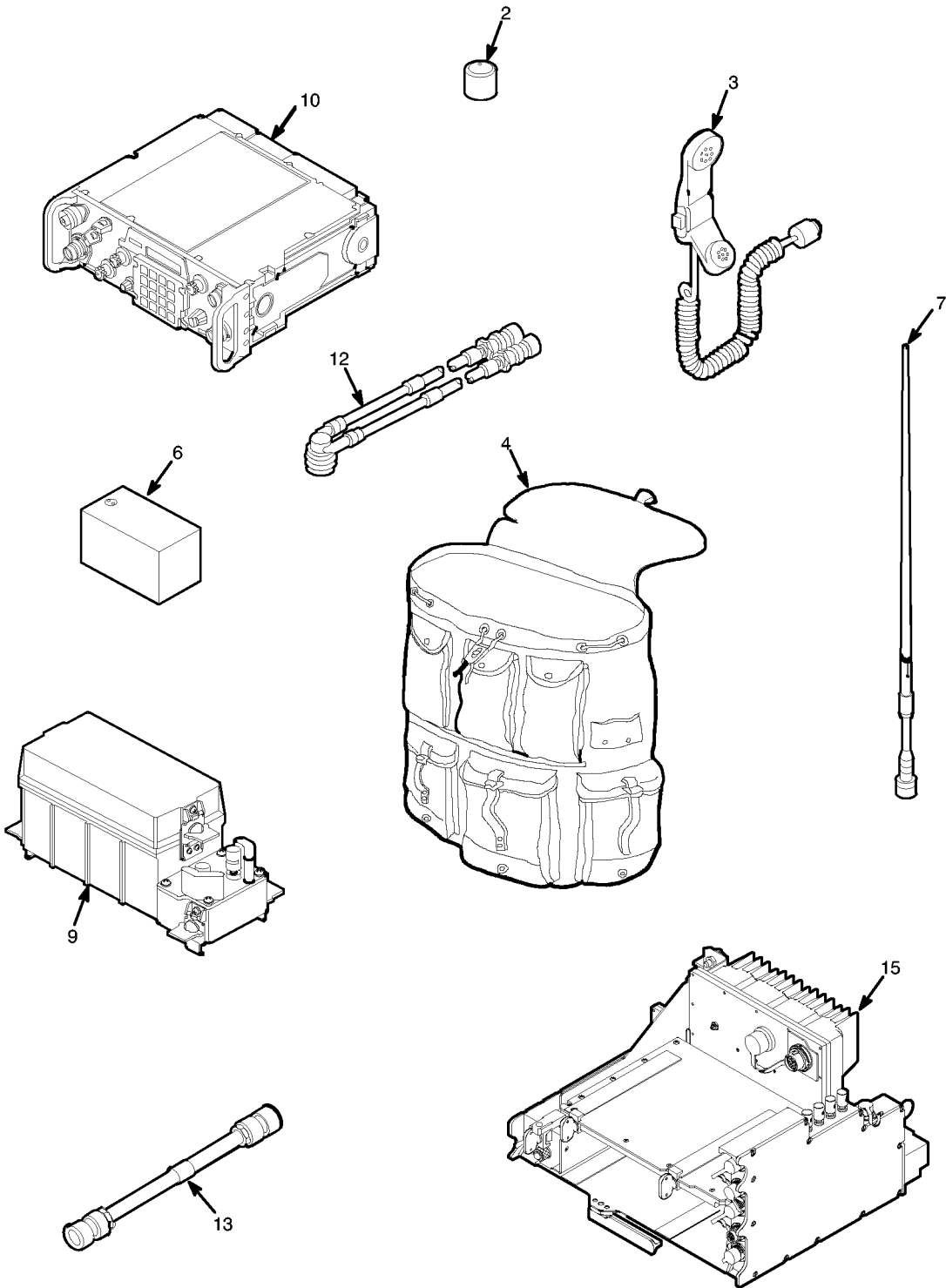

EL9WK009-c

Figure 1. SINCGARS Family of Radios (AN/VRC-88) (Sheet 9 of 23)

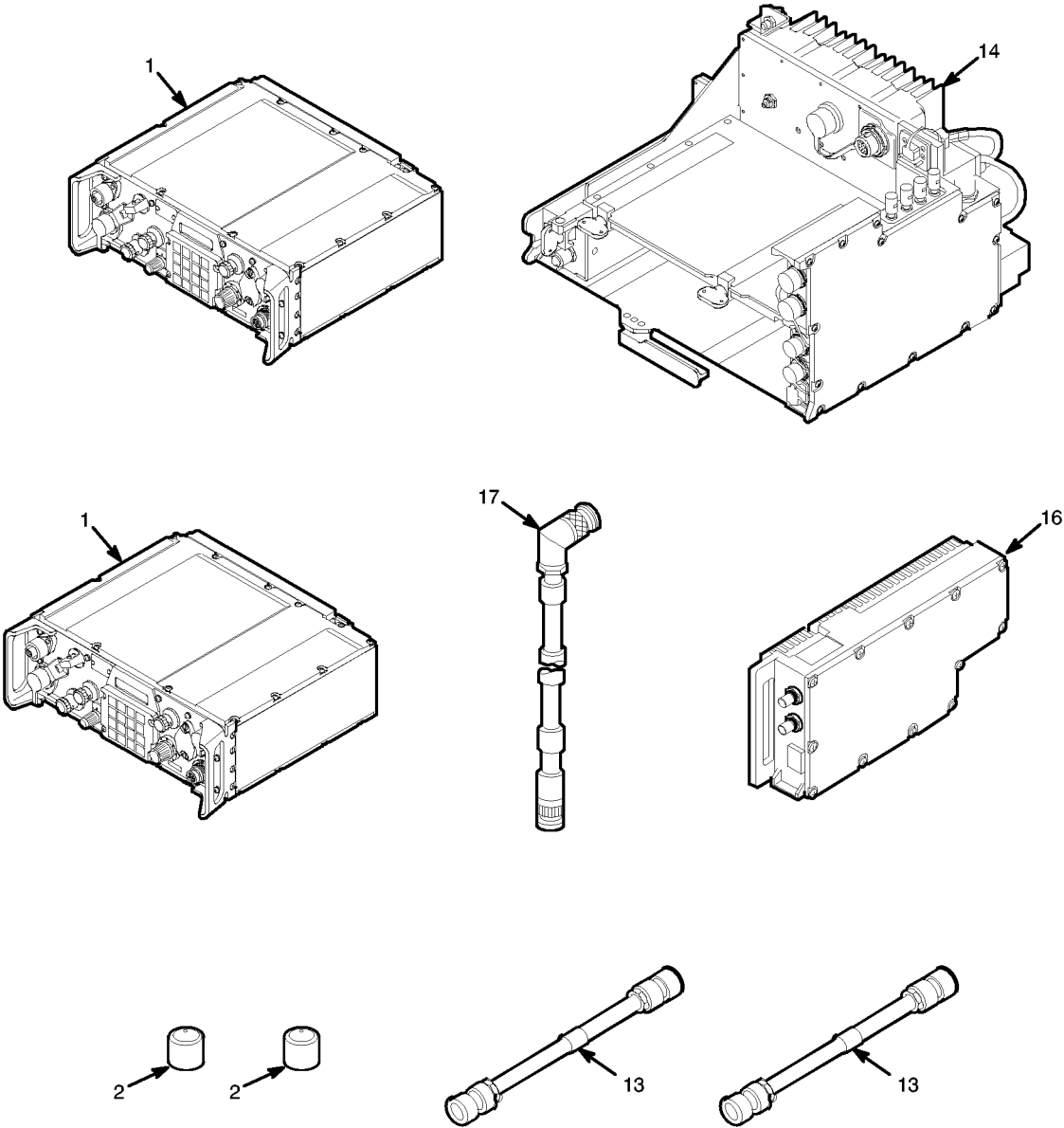

EL9WK010

Figure 1. SINGARS Family of Radios (AN/VRC-89D) (Sheet 10 of 23)

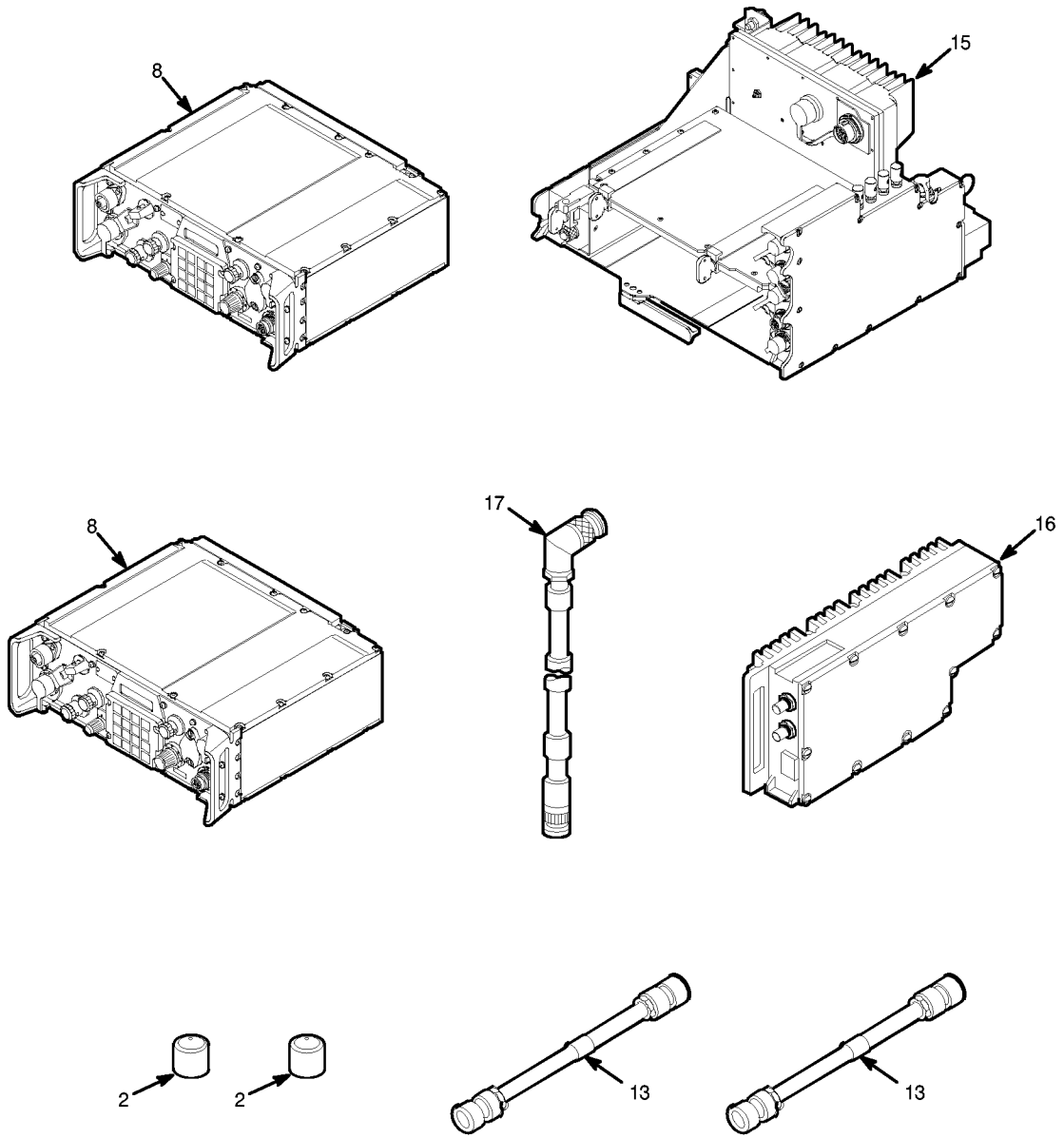

18 NOT USED

EL9WK011

Figure 1. SINCGARS Family of Radios (AN/VRC-89A) (Sheet 11 of 23)

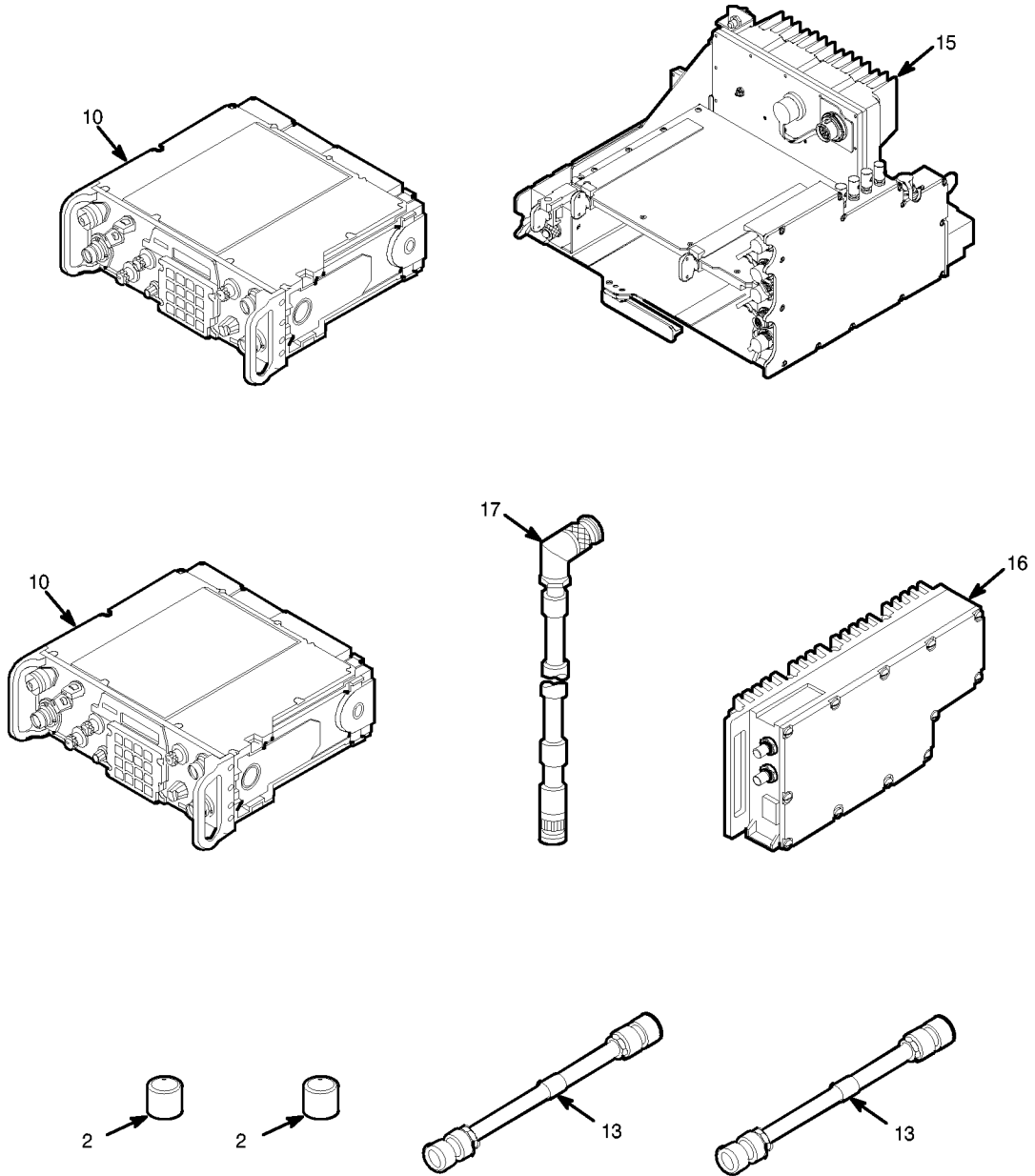

EL9WK012-c

Figure 1. SINCGARS Family of Radios (AN/VRC-89) (Sheet 12 of 23)

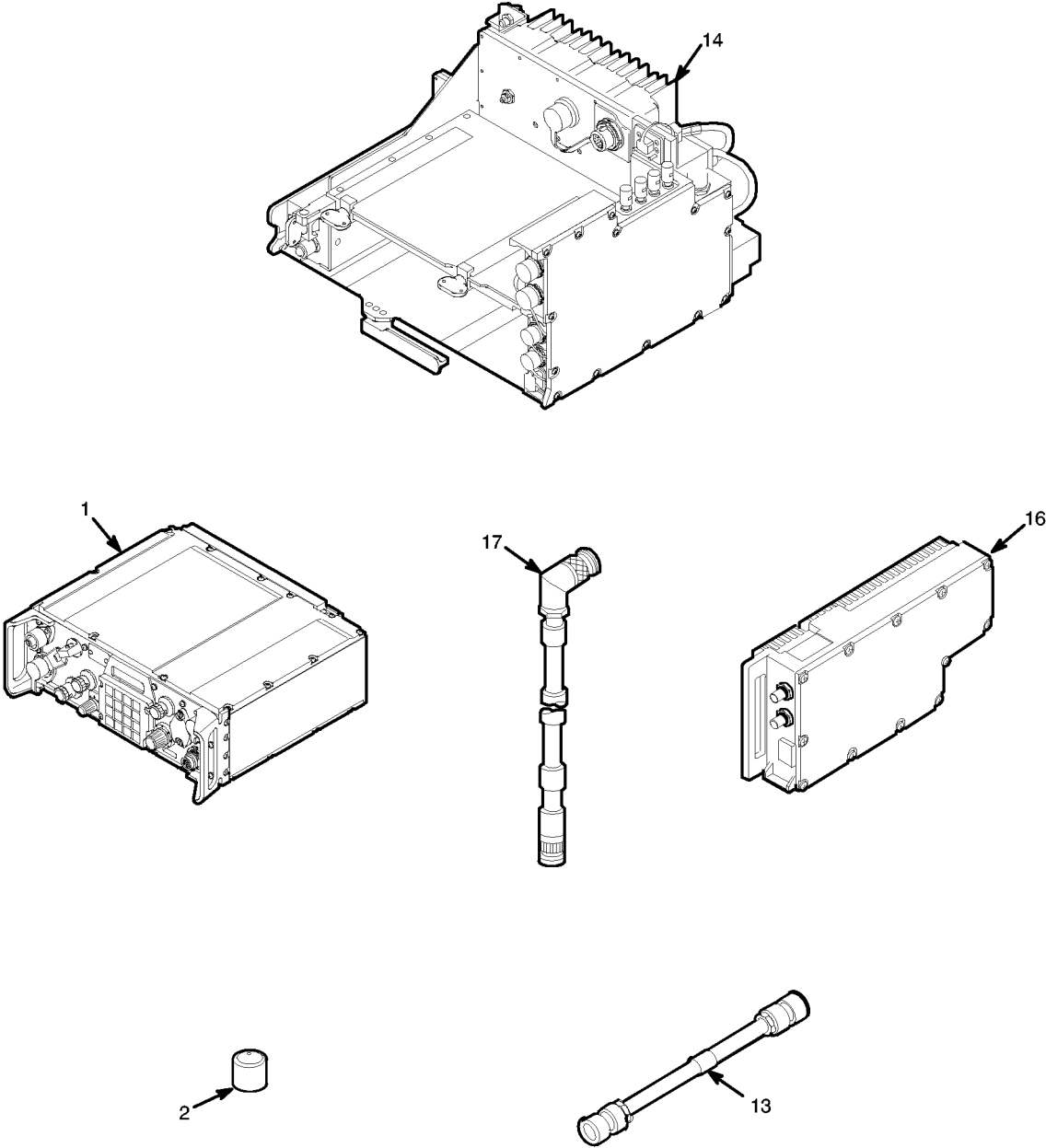

EL9WK013

Figure 1. SINCGARS Family of Radios (AN/VRC-90D) (Sheet 13 of 23)

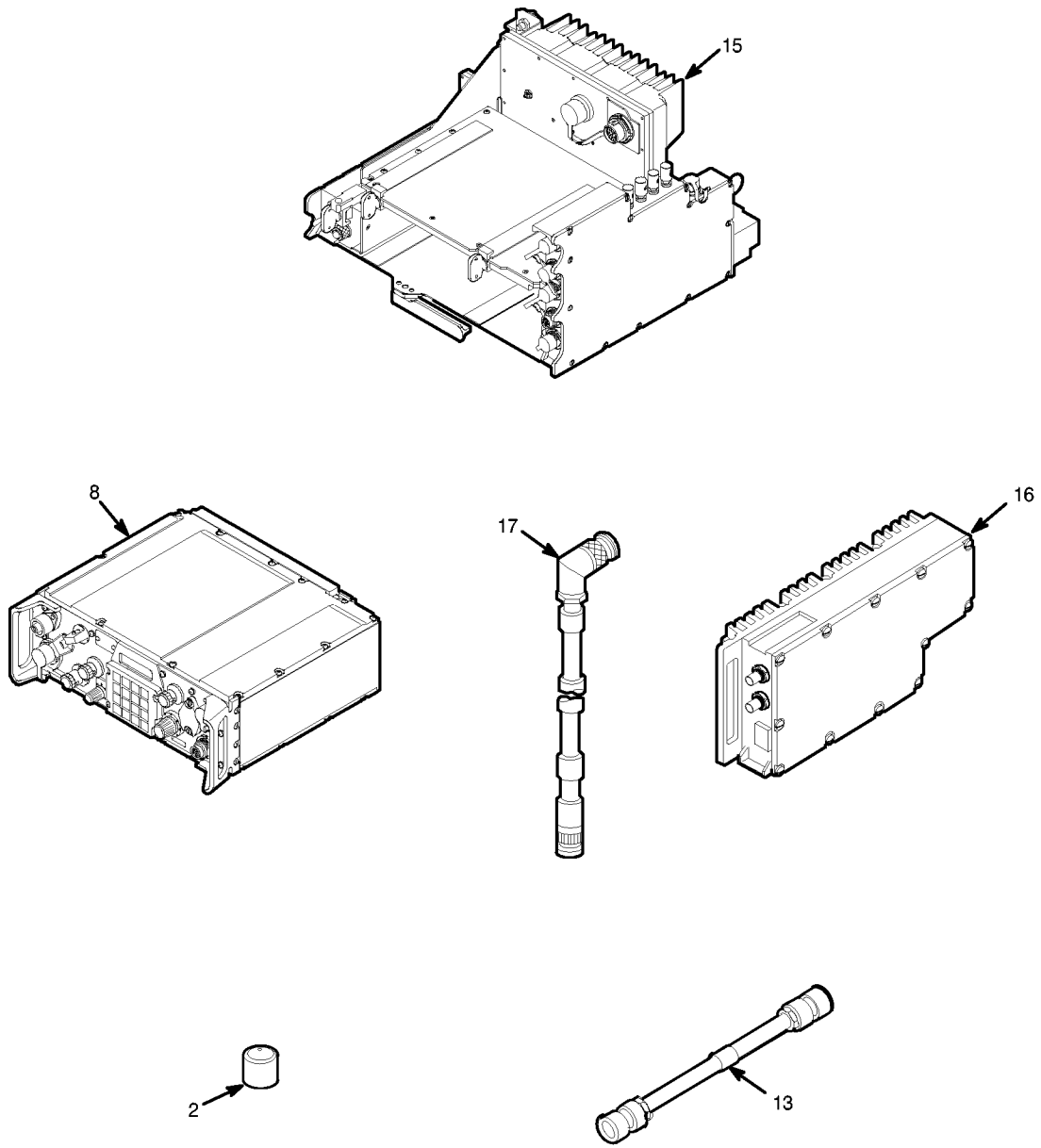

EL9WK014

Figure 1. SINCGARS Family of Radios (AN/VRC-90A) (Sheet 14 of 23)

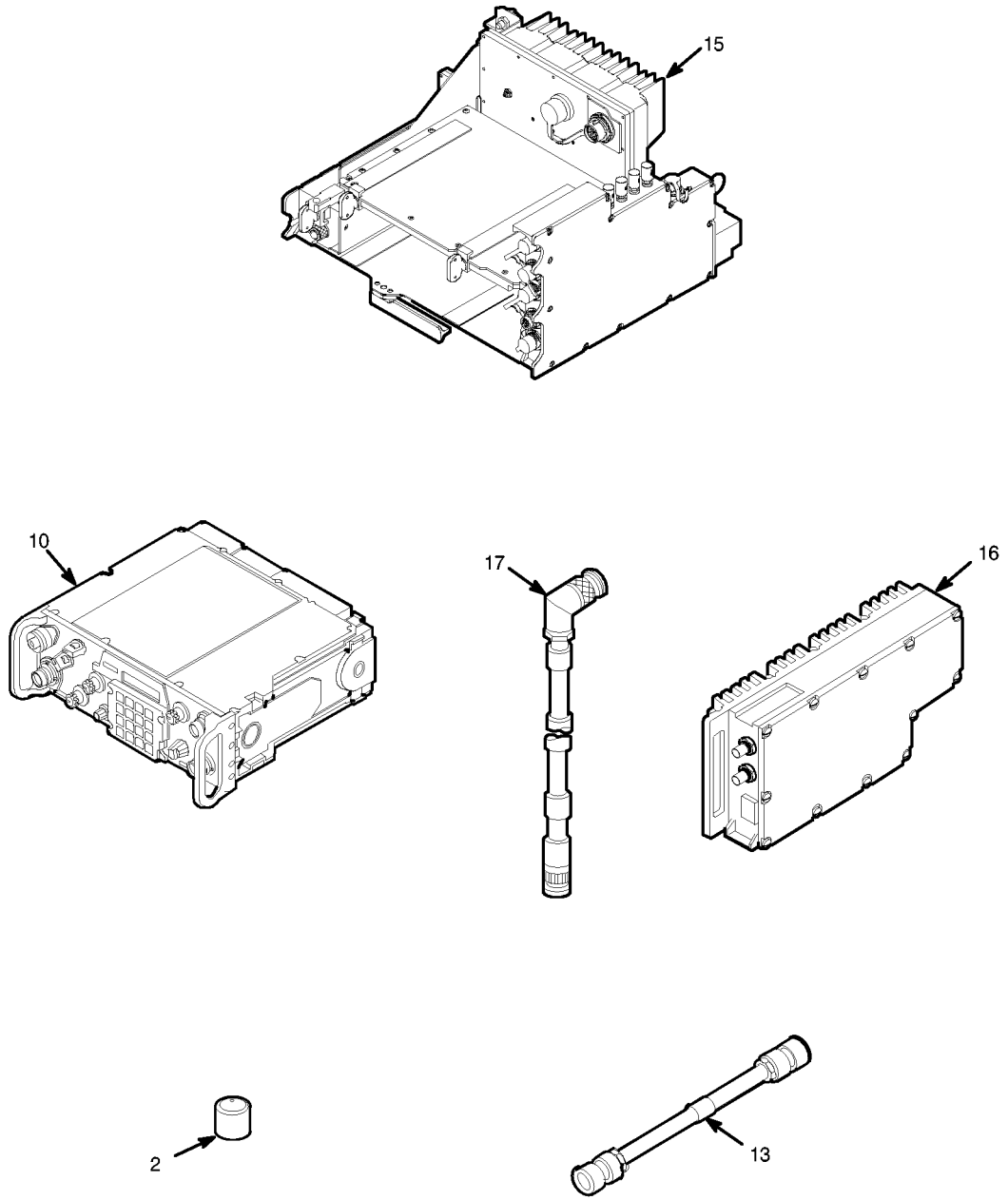

EL9WK015-c

Figure 1. SINCGARS Family of Radios (AN/VRC-90) (Sheet 15 of 23)

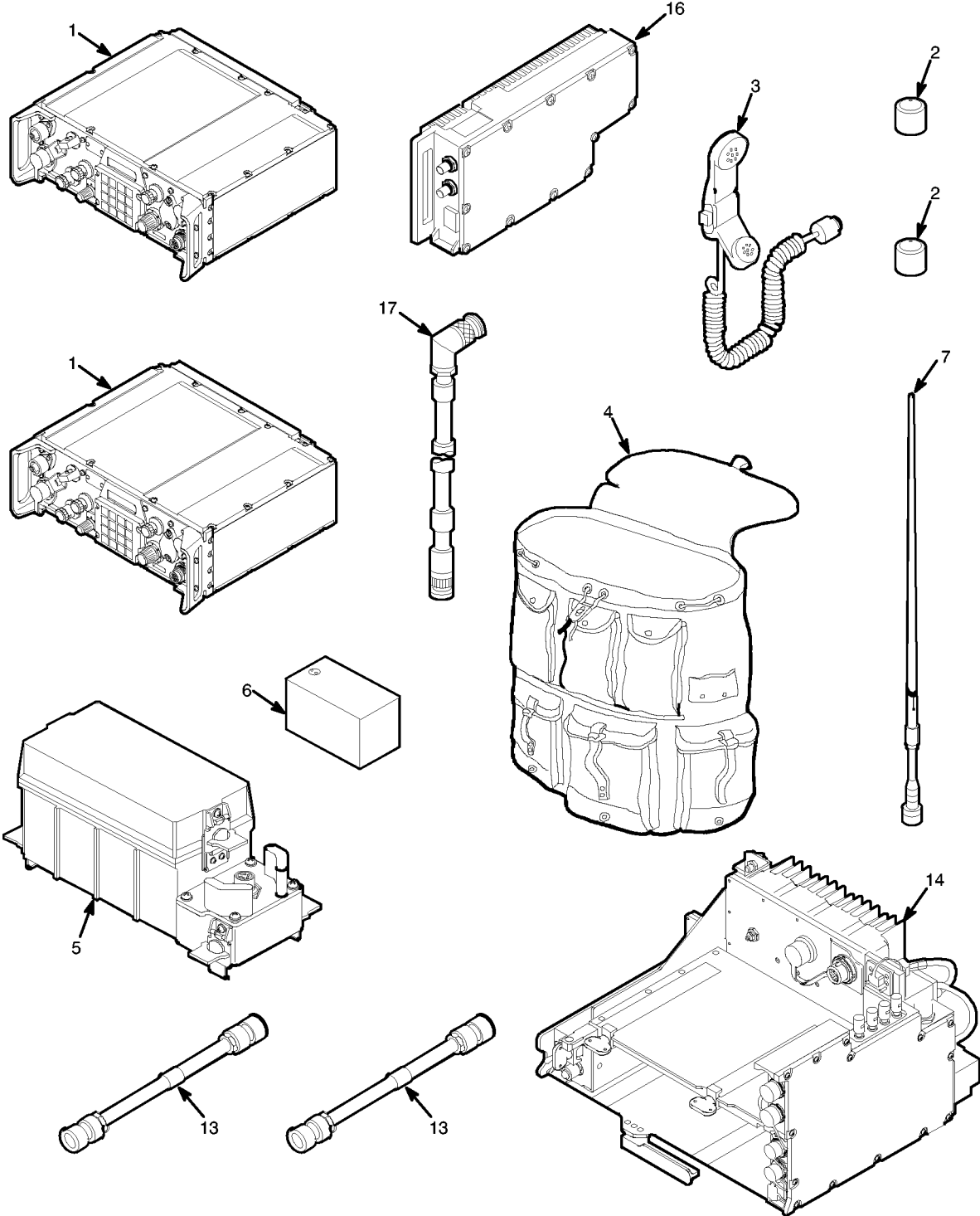

EL9WK016-c

Figure 1. SINCGARS Family of Radios (AN/VRC-91D) (Sheet 16 of 23)

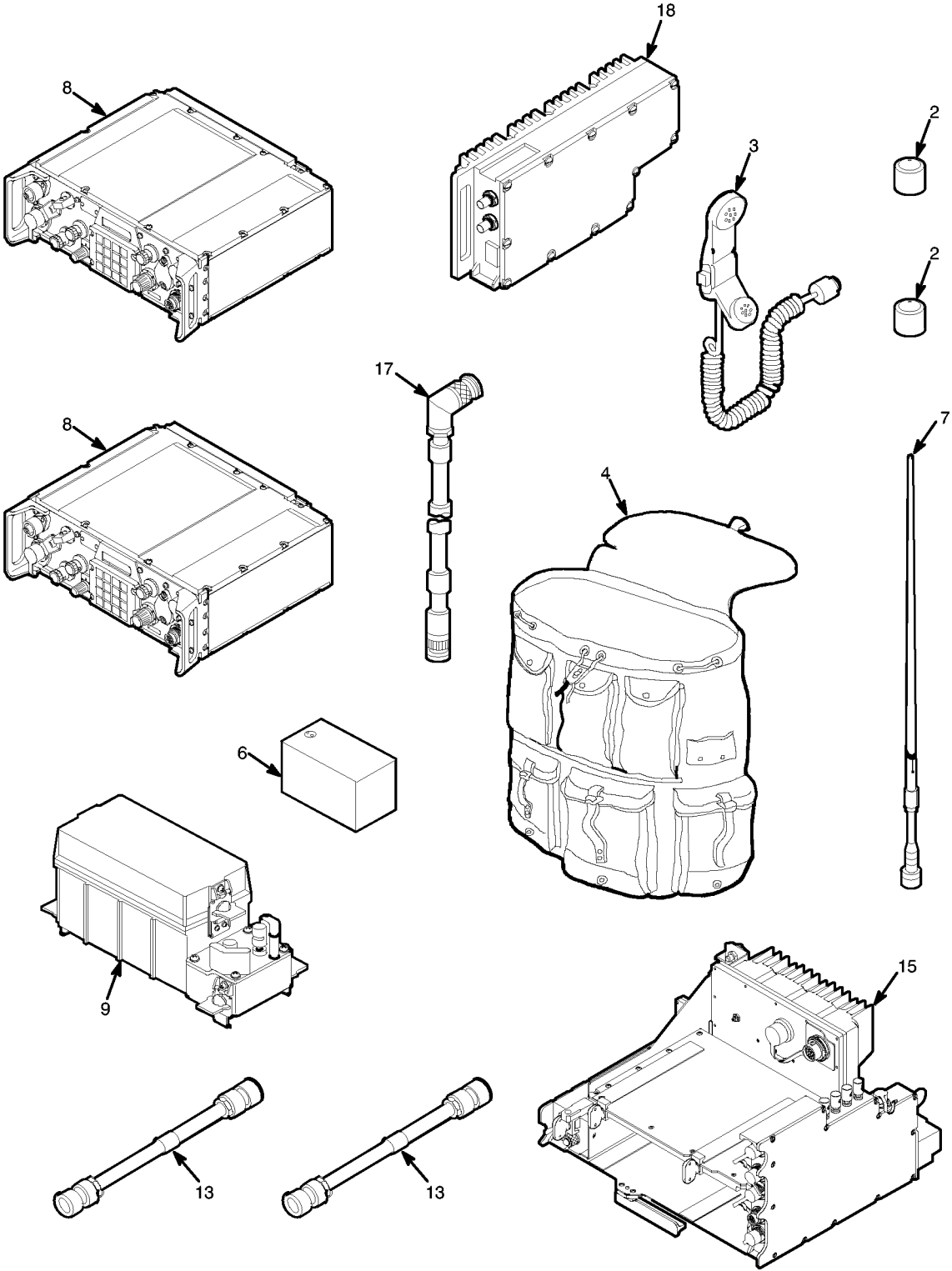

EL9WK017

Figure 1. SINCGARS Family of Radios (AN/VRC-91A) (Sheet 17 of 23)

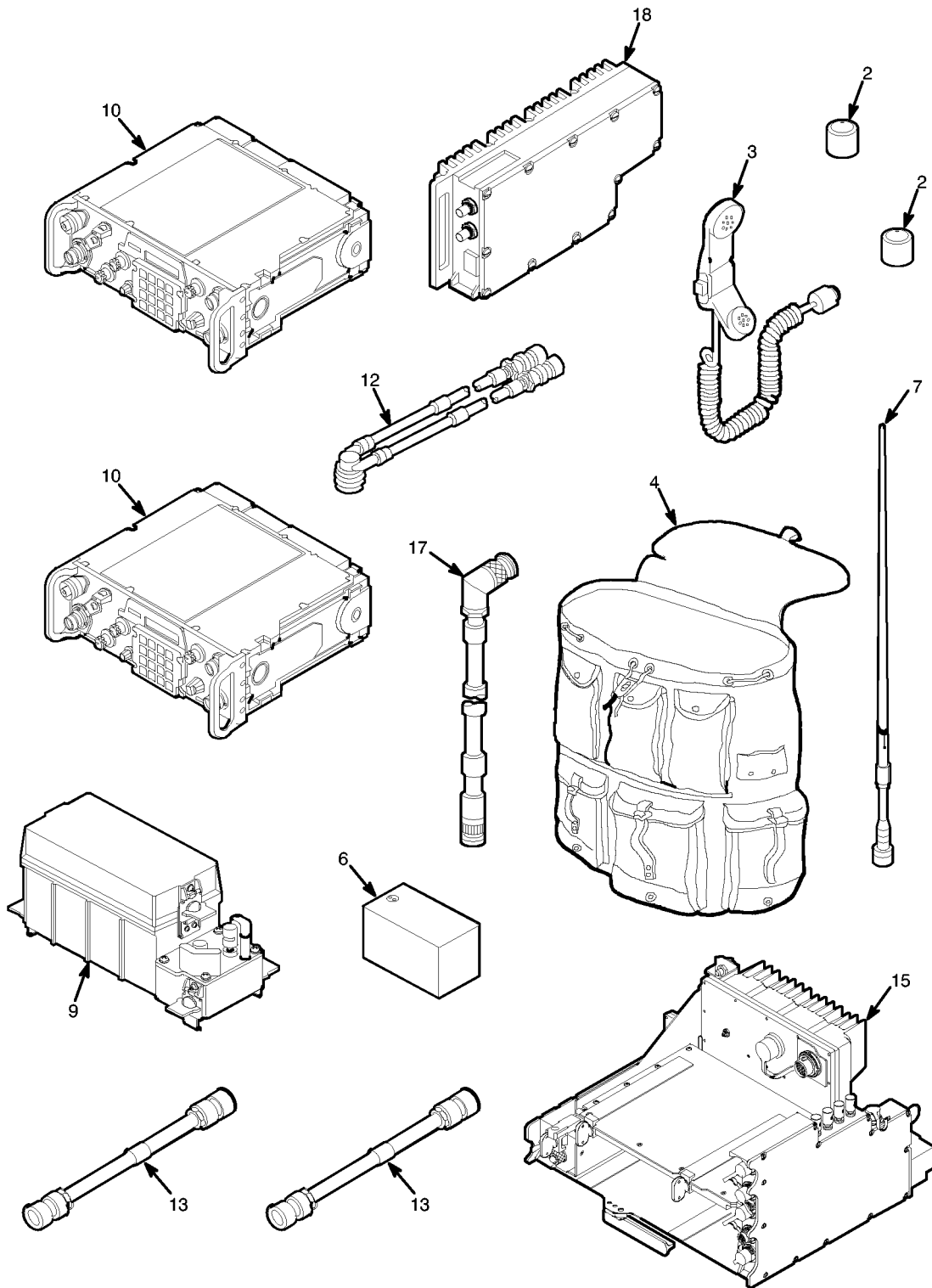

EL9WK018

Figure 1. SINCGARS Family of Radios (AN/VRC-91) (Sheet 18 of 23)

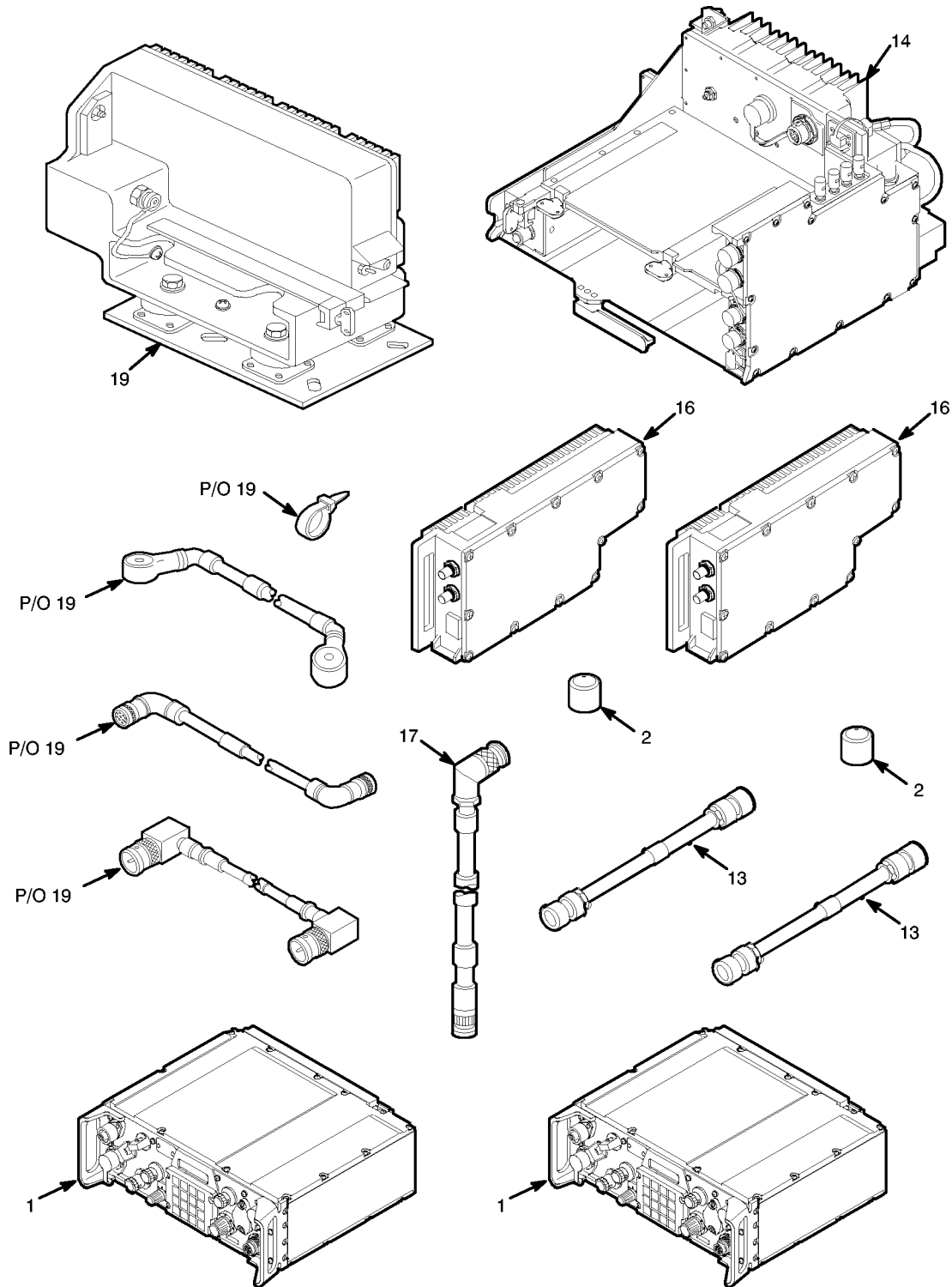

EL9WK019

Figure 1. SINGARS Family of Radios (AN/VRC-92D) (Sheet 19 of 23)

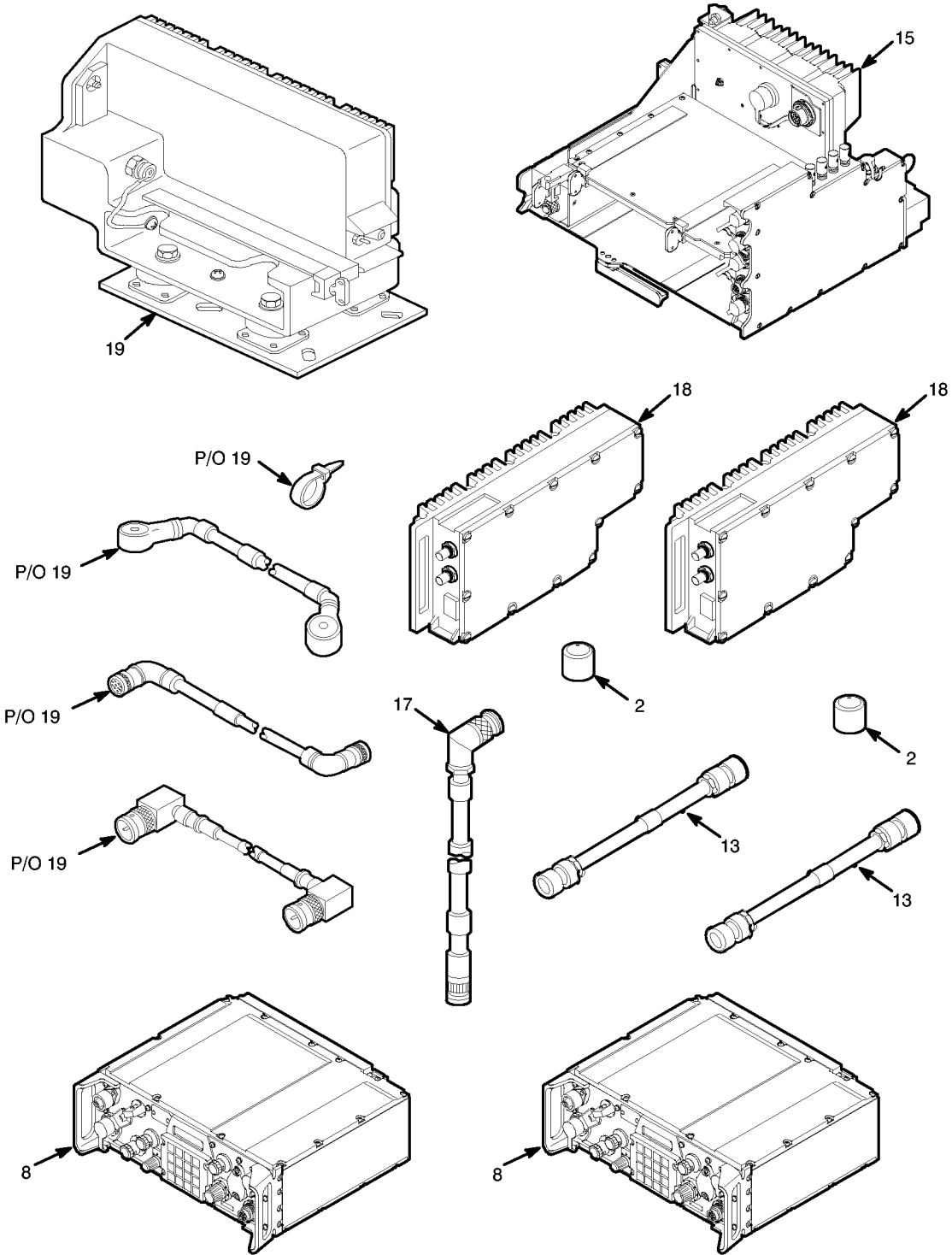

EL9WK019A

Figure 1. SINGARS Family of Radios (AN/VRC-92A) (Sheet 20 of 23)

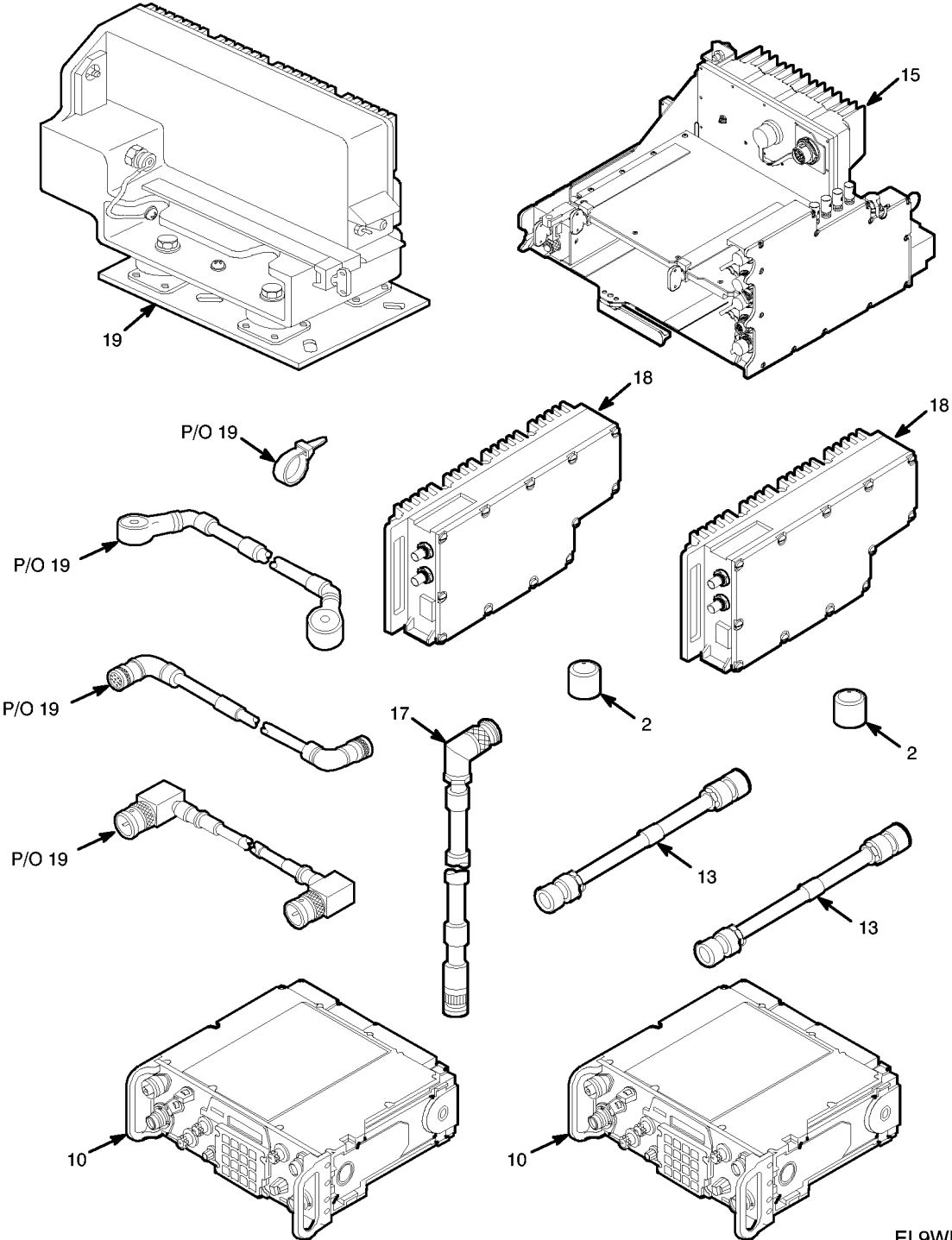

EL9WK019B-c

Figure 1. SINCGARS Family of Radios (AN/VRC-92) (Sheet 21 of 23)

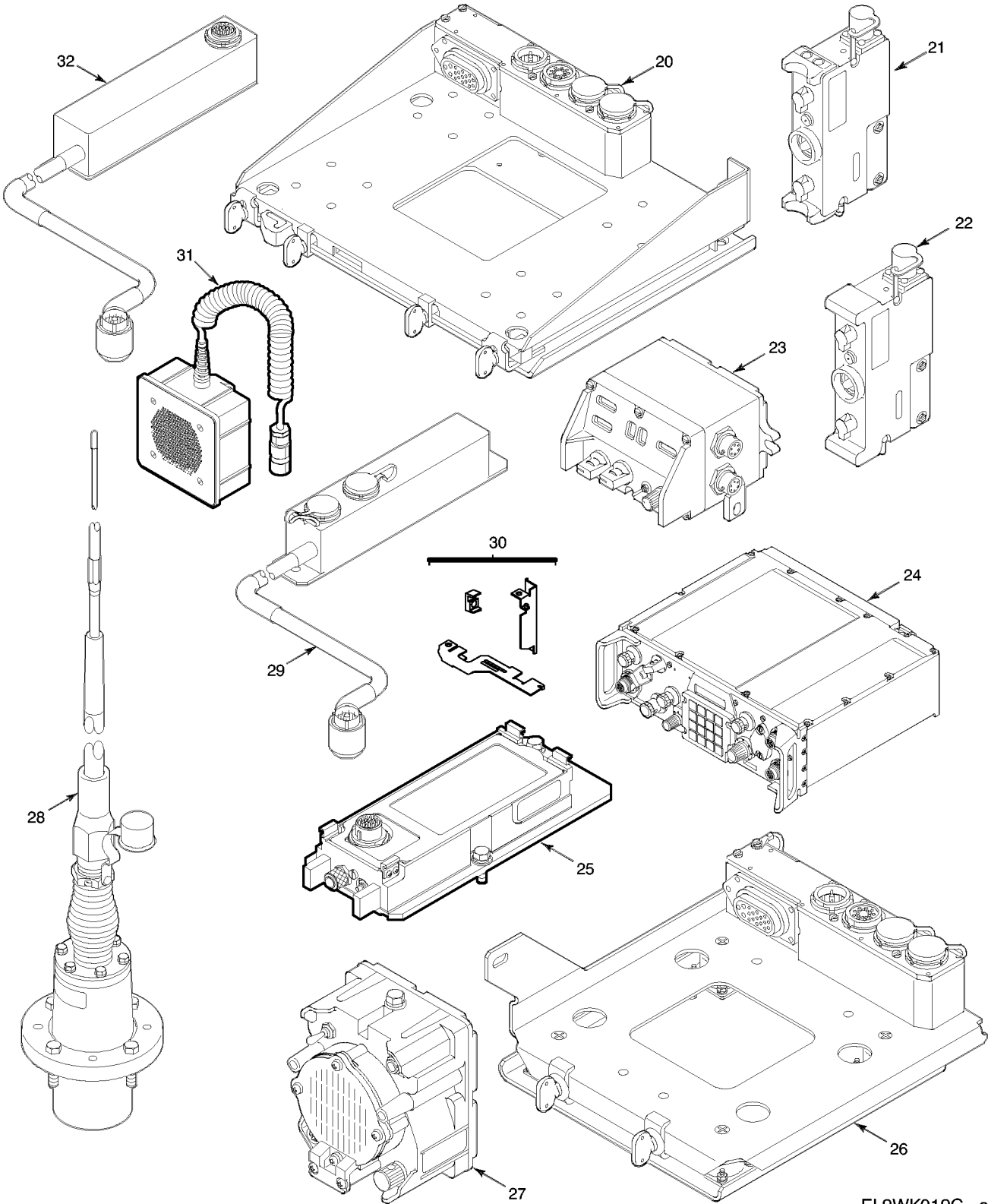

EL9WK019C-c

Figure 1. SINGARS Family of Radios (Ancillary Items)(Sheet 22 of 23)

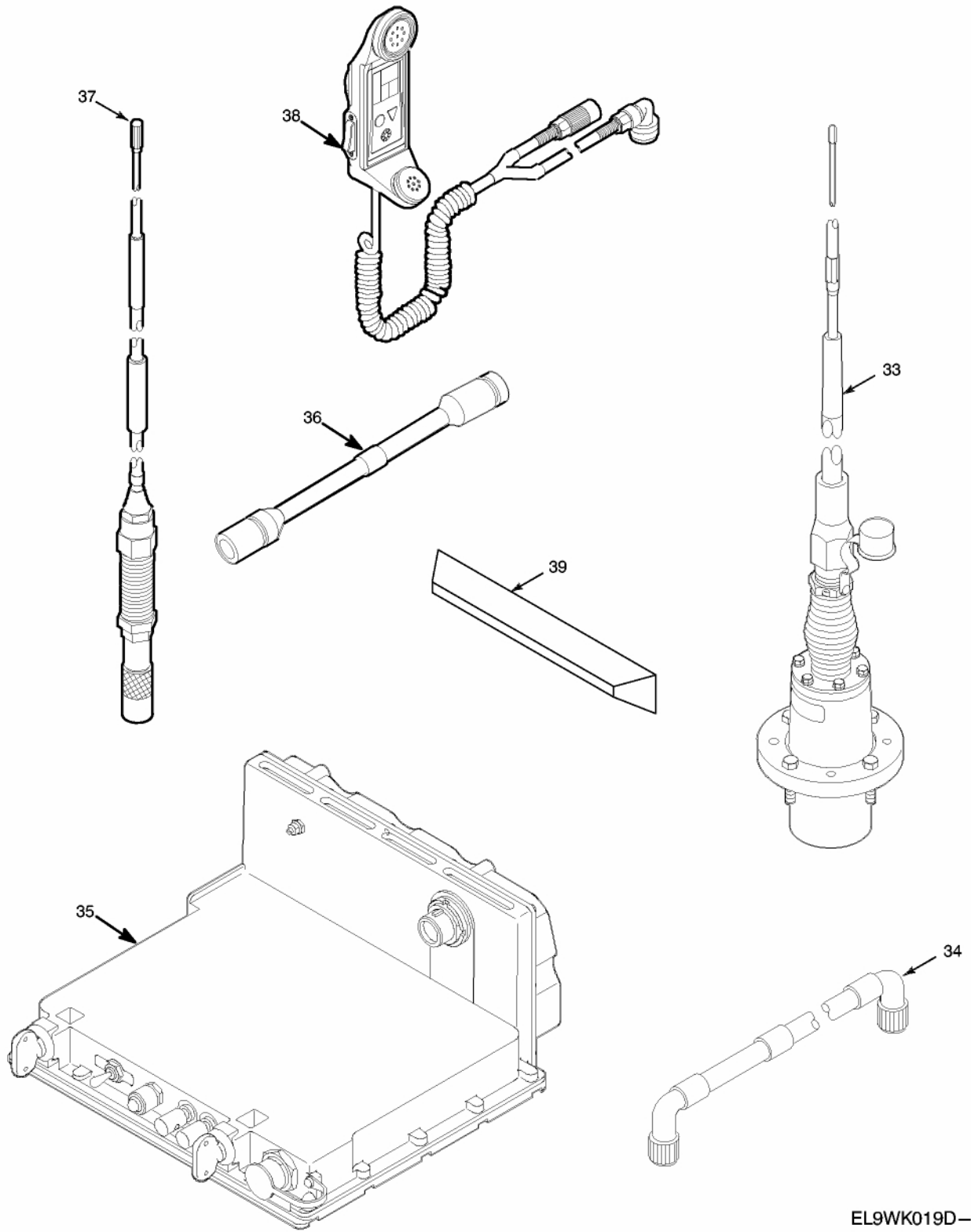

EL9WK019D-c

Figure 1. SINGARS Family of Radios (Ancillary Items) (Sheet 23 of 23)

TM 11-5820-890-30P-1

SECTION II			TM11-5820-890-30P-1			
(1)	(2)	(3)	(4)	(5)	(6)	(7)
ITEM NO	SMR CODE	NSN	CAGEC	PART NUMBER	DESCRIPTION AND USABLE ON CODES(UOC)	QTY
GROUP 00 RADIO SET GROUP SINGGARS						
FIGURE 1						
1	PAOFD	5820013636929	80058	RT-1523C(C)/U	RECEIVER-TRANSMITTE CONTROLLED CRYPTOGRAPHIC ITEM (CCI) (SEE FIGURE 166E FOR BREAKDOWN) UOC:FDP	1
1	PAOFD	5820014108981	80058	RT-1523D(C)/U	RECEIVER-TRANSMITTE CONTROLLED CRYPTOGRAPHIC ITEM (CCI) (SEE TM11-5820-890-30P-2 FOR BREAKDOWN) UOC:JKX	1
2	PCOZZ	6135012146441	80058	BA-5372/U	BATTERY, NONRECHARGE.....	1
3	PAOZZ	5965000433463	80058	H-250A/U	HANDSET.....	1
4	PAOZZ	5820013223477	80063	A3142076-1	CARRYING CASE, RADIO.....	1
5	PAOFF	6160014248514	80058	CY-8523C/PRC	BATTERY BOX (SEE FIGURE 12A FOR BREAKDOWN)	1
6	PROZA	6135010363495	80058	BA-5590/U	BATTERY, NONRECHARGE.....	1
6	PCOZA	6135014389450	80063	BA-5590B/U	BATTERY, NONRECHARGE.....	1
7	PAOOO	5985012359189	80058	AS-3683/PRC	ANTENNA MANPACK.....	1
8	PAODD	5820012348093	80058	RT-1523(C)/U	RECEIVER-TRANSMITTE CONTROLLED CRYPTOGRAPHIC ITEM (CCI) (SEE FIGURE 24 FOR BREAKDOWN) UOC:JKX	1
8	PAOFD	5820013652725	80058	RT-1523B(C)/U	RECEIVER-TRANSMITTE CONTROLLED CRYPTOGRAPHIC ITEM (CCI) (SEE FIGURE 155 FOR BREAKDOWN) UOC:JKX	1
8	PAOFD	5820013187990	80058	RT-1523A(C)/U	RECEIVER-TRANSMITTE CONTROLLED CRYPTOGRAPHIC ITEM (CCI) (SEE TM11-5820-890-30P-2 FOR BREAKDOWN) UOC:JKX	1
9	PAOFF	6160012844200	80058	CY-8523A/PRC	BATTERY BOX (SEE FIGURE 12 FOR BREAKDOWN)	1
10	PAOFD	5895011950827	80058	RT-1439/VRC	RECEIVER-TRANSMITTE ,RADIO (SEE FIGURE 57 FOR BREAKDOWN)	1
12	PAOFF	5995012955360	80063	A3014034-6	CABLE ASSEMBLY, SPEC CX-13293/VRC (2FT. 1IN.) (SEE FIGURE 3 FOR BREAKDOWN) UOC:EWR	1
13	PAOZZ	5995013100335	80063	A3013735-8	CABLE ASSEMBLY, SPEC RECEIVER- TRANSMITTER TO ONE WATT AUDIO	1
14	PAOFD	5895014210093	80058	AM-7239C/VRC	AMPLIFIER-ADAPTER VEHICULAR (SEE FIGURE 166T FOR BREAKDOWN) UOC:JKX	1
14	PAOFD	5895014228781	80058	AM-7239D/VRC	AMPLIFIER, ADAPTER, V 1 (SEE TM11-5820-890-30P-2 FOR BREAKDOWN) UOC:JKX	1

TM 11-5820-890-30P-1

SECTION II		TM11-5820-890-30P-1				
(1)	(2)	(3)	(4)	(5)	(6)	(7)
ITEM NO	SMR CODE	NSN	CAGEC	PART NUMBER	DESCRIPTION AND USABLE ON CODES(UOC)	QTY
15	PROFD	5895011888819	80058	AM-7239/VRC	AMPLIFIER,ADAPTER,V VEHICULAR (SEE FIGURE 86 FOR BREAKDOWN)	1
15	PROFD	5895013343164	80058	AM-7239B/VRC	AMPLIFIER,ADAPTER,V VEHICULAR (SEE FIGURE 144 FOR BREAKDOWN) UOC:JKX	1
15	PROFD	5895013048389	80058	AM-7239A/VRC	AMPLIFIER,ADAPTER (SEE TM11-5820-890-30P-2 FOR BREAKDOWN) UOC:JKX	1
16	PROFD	5895013068093	80058	AM-7238A/VRC	AMPLIFIER,RADIO FRE (SEE TM11-5820-890-30P-2 FOR BREAKDOWN) UOC:JKX	1
16	PROFD	5895011954844	80058	AM-7238/VRC	AMPLIFIER,RADIO FRE (SEE FIGURE 98 FOR BREAKDOWN)	1
16	PAOFD	5895014072627	80058	AM-7238B/VRC	AMPLIFIER-FREQUENCY (SEE FIGURE 166D FOR BREAKDOWN) UOC:JKX	1
17	PAOZZ	5995013042026	80063	A3013824-3	CABLE ASSEMBLY,RADI.....	1
19	PDODD	5895012169552	80058	MK-2312/VRC	AUXILIARY KIT,ELECT (SEE FIGURE 112 FOR BREAKDOWN)	1
20	PAOOF	5975011888873	80058	MT-6352/VRC	MOUNTING BASE,ELECT (SEE FIGURE 109 FOR BREAKDOWN)	1
21	PAODD	5895011888816	80058	MX-10579/VRC	FILL DEVICE,ELECTRO (SEE FIGURE 17 FOR BREAKDOWN) UOC:FDP	1
22	PAODD	5998012703935	80058	MX-18290/VRC	FILL DEVICE,ELECTRO (SEE FIGURE 16 FOR BREAKDOWN)	1
23	PAOFD	5895011519914	80058	C-11291/VRC	CONTROL-MONITOR (SEE FIGURE 4 FOR BREAKDOWN)	1
24	PAOFD	5895012772680	80058	C-11561(C)/U	CONTROL,RECEIVER-TR TRANSMITTER (SEE FIGURE 80 FOR BREAKDOWN)	1
25	PAOFF	6160013397723	80058	CY-8664/VRC	TRAY,BATTERY (SEE FIGURE 13 FOR BREAKDOWN)	1
26	PAOOF	5975012852352	80058	MT-6576/VRC	MOUNTING BASE,ELECT (SEE FIGURE 111 FOR BREAKDOWN)	1
27	PAOFF	5965012221420	80058	LS-671/VRC	LOUDSPEAKER,PERMANE (SEE FIGURE 119 FOR BREAKDOWN)	1
28	PAOOF	5985013088988	80058	AS-3900A/VRC	ANTENNA VEHICULAR (REPLACES AS-3684/VRC) (SEE FIGURE 107 FOR BREAKDOWN)	1
29	PAOZZ	5995013482264	80058	CX-13417/VRC	CABLE ASSEMBLY,SPEC PURPOSE, ELECTRICAL (2FT, 7IN)	1
30	PAOZZ	5340014567985	80063	A3256669-3	BRACKET,MOUNTING (LOCKING BAR).....	1
31	PAOZZ	5965012951125	80058	LS-685/U	LOUDSPEAKER,CRYSTAL.....	1
32	PAOZZ	5995013034951	80058	CX-13313/VRC	CABLE ASSEMBLY,SPEC PURPOSE, ELECTRICAL (2FT,7IN) (GO NO GO)	1
33	PAOOF	5985013534943	80058	AS-3916/VRC	ANTENNA ,VEHICULAR (SLPA) (SEE FIGURE 108A FOR BREAKDOWN)	1

TM 11-5820-890-30P-1

SECTION II			TM11-5820-890-30P-1			
(1)	(2)	(3)	(4)	(5)	(6)	(7)
ITEM NO	SMR CODE	NSN	CAGEC	PART NUMBER	DESCRIPTION AND USABLE ON CODES(UOC)	QTY
34	PAOZZ	5995012240016	80058	CX-13298/VRC	CABLE ASSEMBLY,SPEC ELECTRICAL (1FT, 0IN)(RETRANSMIT)	1
35	PAOFD	6130012844195	80058	MX-10862/VRC	PWR SUPPLY ADAPTER (SEE FIGURE 18 FOR BREAKDOWN)	1
36	PAOZZ	5995013232729	80063	A3142069-1	CABLE ASSEMBLY,SPECIAL PURPOSE, ELECTRICAL CX-13314/VRC (9 IN) UOC:FDP	1
37	PROOO	5985013401043	80058	AS-4266/PRC	ANTENNA -LONG MANPACK.....	1
37	PAOOO	5985014257305	80058	AS-4266A/PRC	ANTENNA.....	1
38	PAOFF	5895014328370	80058	C-12493/U	REMOTE CONTROL RADI HANDHELD (SEE FIGURE 2A FOR BREAKDOWN) UOC:LAH	1
39	PAOZZ	5975014541308	80063	A3251000	RAIL,GUIDE..... UOC:EW3	1

END OF FIGURE

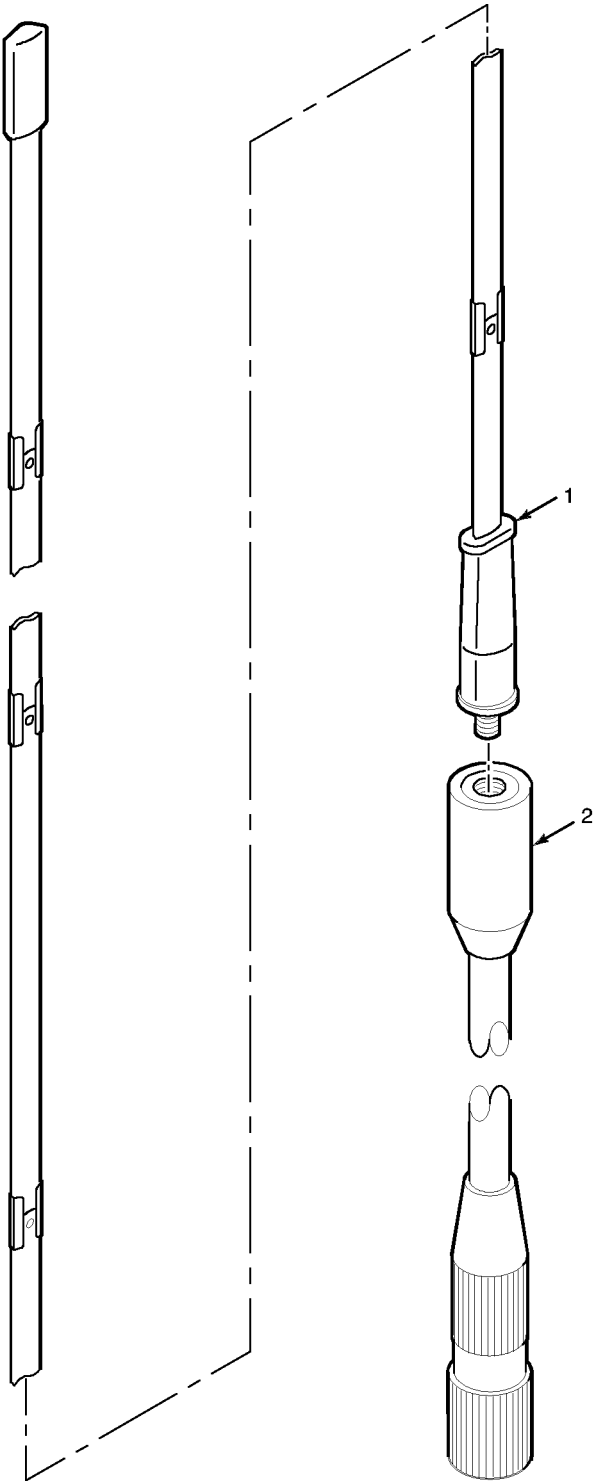

EL9WK020

Figure 2. Manpack Antenna AS-3683/PRC

TM 11-5820-890-30P-1

SECTION II			TM11-5820-890-30P-1			
(1)	(2)	(3)	(4)	(5)	(6)	(7)
ITEM	SMR			PART		
NO	CODE	NSN	CAGEC	NUMBER	DESCRIPTION AND USABLE ON CODES(UOC)	QTY

GROUP 0102 MANPACK ANTENNA
AS-3683/PRC

FIGURE 2

1	PAOZZ	5985013232674	80063	A3140102-1	ANTENNA ELEMENT-MANPACK.....	1
2	PAOZZ	5985012040074	80063	A3140084-2	BASE,ANTENNA SUPPOR.....	1

END OF FIGURE

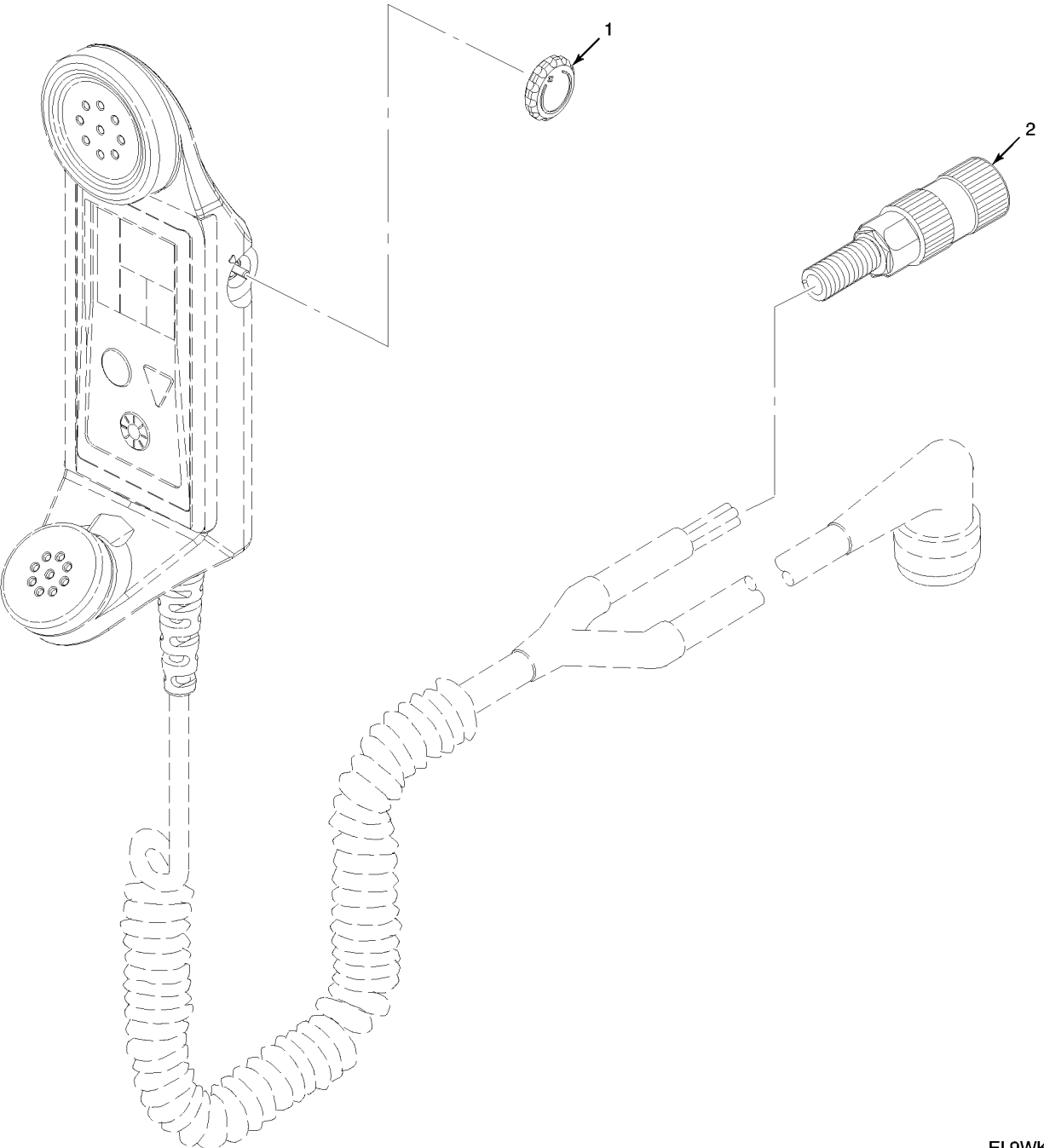

EL9WK020A

Figure 2A. Handheld Remote Control Radio Device C-12493/U

TM 11-5820-890-30P-1

SECTION II			TM11-5820-890-30P-1		(6)	(7)
(1)	(2)	(3)	(4)	(5)		
ITEM	SMR			PART		
NO	CODE	NSN	CAGEC	NUMBER	DESCRIPTION AND USABLE ON CODES(UOC)	QTY

GROUP 0105 HANDHELD REMOTE CONTROL
RADIO DEVICE C-12493/U

FIGURE 2A

1	PAOZZ		80063	A3262627-1	KNOB.....	1
					UOC:LAH	
2	PAFZZ		80063	A3262693-1	CONNECTOR, PLUG, ELEC.....	1
					UOC:LAH	

END OF FIGURE

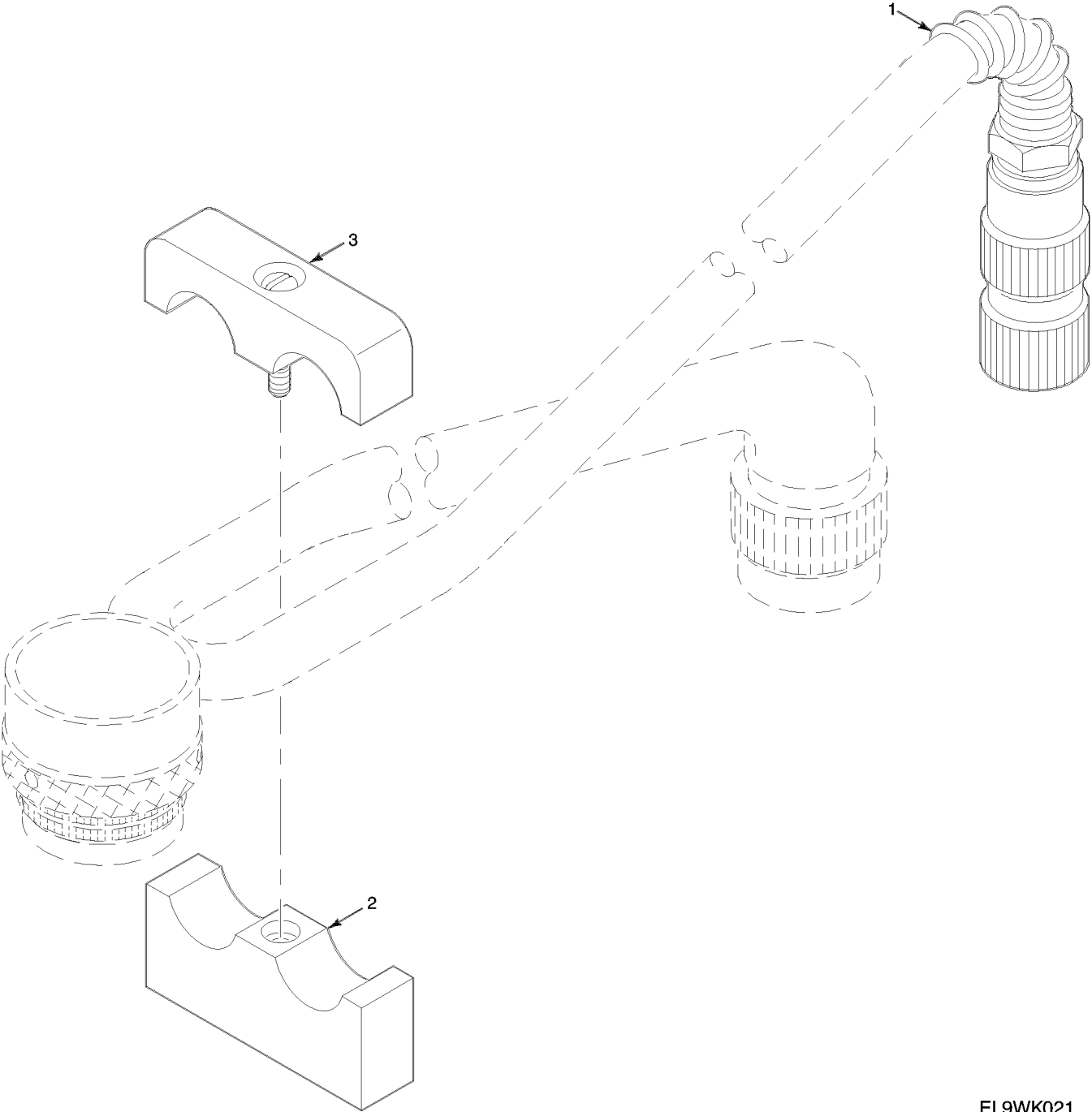

EL9WK021

Figure 3. Electrical Special Purpose Cable Assembly CX-13293/VRC

TM 11-5820-890-30P-1

SECTION II			TM11-5820-890-30P-1		(6)	(7)
(1)	(2)	(3)	(4)	(5)		
ITEM	SMR			PART		
NO	CODE	NSN	CAGEC	NUMBER	DESCRIPTION AND USABLE ON CODES(UOC)	QTY
					GROUP 0204 ELECTRICAL SPECIAL PURPOSE CABLE ASSEMBLY CX-13293/VRC	
					FIGURE 3	
1	PAFZZ	5935013040794	80063	A3012775-2	CONNECTOR, PLUG, ELEC.....	1
					UOC:EWR	
2	PAOZZ	5935013631137	80063	A3140082-1	RETAINER, ELECTRICAL.....	1
					UOC:EWR	
3	PAOZZ	5935013656970	80063	A3140083-1	RETAINER, ELECTRICAL.....	1
					UOC:EWR	

END OF FIGURE

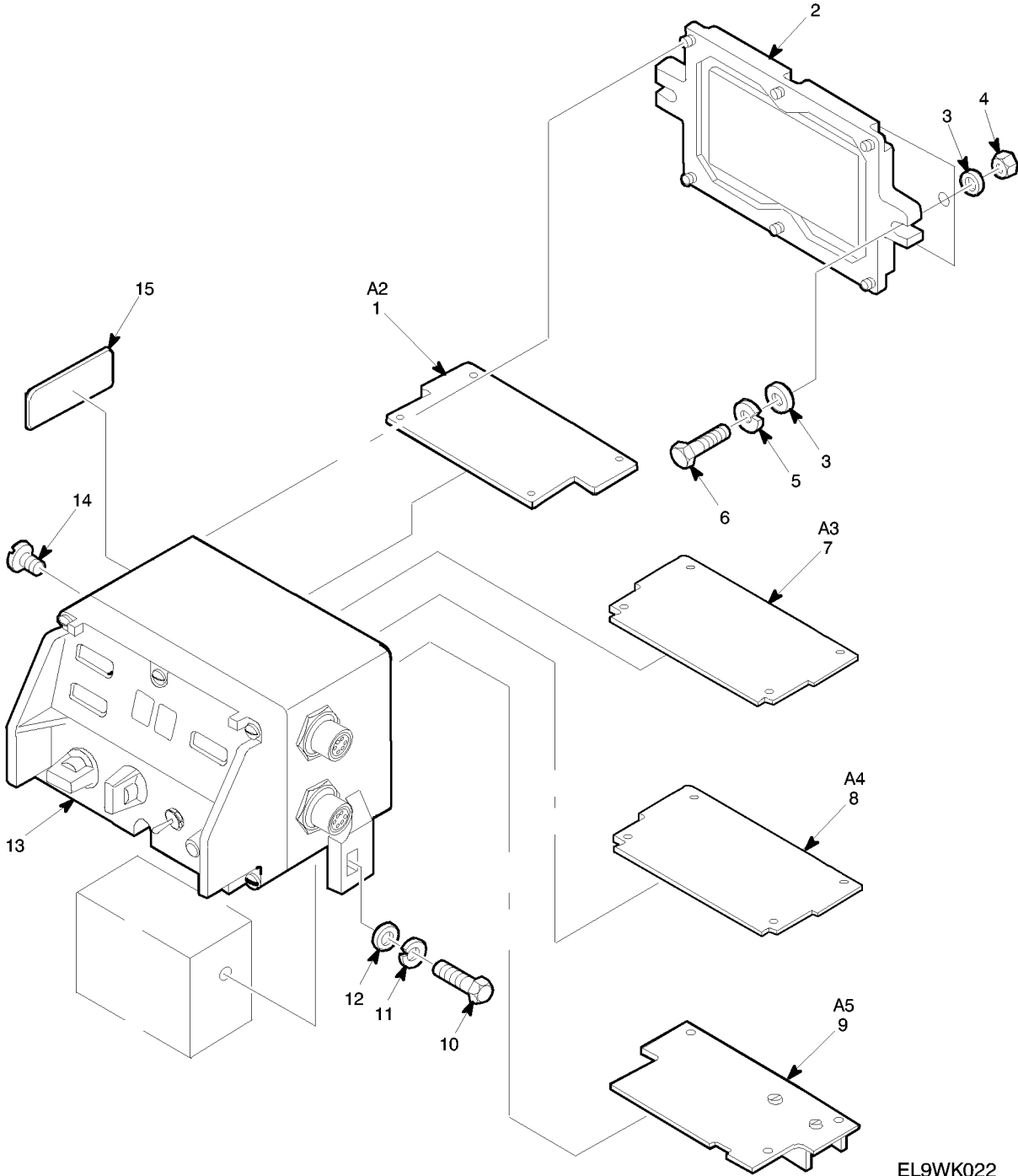

EL9WK022

Figure 4. Control-Monitor C-11291/VRC

TM 11-5820-890-30P-1

SECTION II			TM11-5820-890-30P-1			
(1)	(2)	(3)	(4)	(5)	(6)	(7)
ITEM	SMR			PART		
NO	CODE	NSN	CAGEC	NUMBER	DESCRIPTION AND USABLE ON CODES(UOC)	QTY

GROUP 19 CONTROL MONITOR
C-11291/VRC

FIGURE 4

1	PAFZZ	5998013692070	80063	A3167832-1	CIRCUIT CARD ASSEMB - MICROCONTROLLER (CAUTION-STATIC SENSITIVE).....	1
2	PAFZZ	5340011978465	80063	A3013324-1	COVER, ACCESS.....	1
3	PAOZZ	5310000814219	96906	MS15795-812	WASHER, FLAT.....	4
4	PAOZZ	5310009392655	96906	MS51972-2	NUT, PLAIN, HEXAGON.....	2
5	PAOZZ	5310009746623	96906	MS35338-140	WASHER, LOCK.....	2
6	PAOZZ	5306000213912	80205	MS35308-334	BOLT, MACHINE.....	2
7	PAFZZ	5998011792819	80063	A3018751-1	CIRCUIT CARD ASSEMB -DECODER/TIMER..	1
8	PAFZZ	5998012988088	80063	A3018025-1	CIRCUIT CARD ASSEMB -ANALOG.....	1
9	PRFZZ	5998011883350	80063	A3014158-1	CIRCUIT CARD ASSEMB -POWER SUPPLY..	1
9	PAFZZ	5998013735827	80063	A3167981-1	CIRCUIT CARD ASSEMB -POWER SUPPLY..	1
10	PAOZZ	5305006853511	80205	MS35308-306	SCREW, CAP, HEXAGON H.....	2
11	PAOZZ	5310009338121	80205	NAS1640-416	WASHER, LOCK.....	2
12	PAOZZ	5310010716411	80063	SM-B-916814-2	WASHER, FLAT.....	2
13	PAFDD	5820011792792	80063	A3148259-1	CHASSIS, ELECTRICAL- EQUIPMENT- CONTROL MONITOR (CAUTION-STATIC SENSITIVE).....	1
14	PAOZZ	5305012000197	97539	SM4X6MM	SCREW, SEAL.....	1
15	XBFZZ		80063	A3013683-33	PLATE, IDENTIFICATIO.....	1

END OF FIGURE

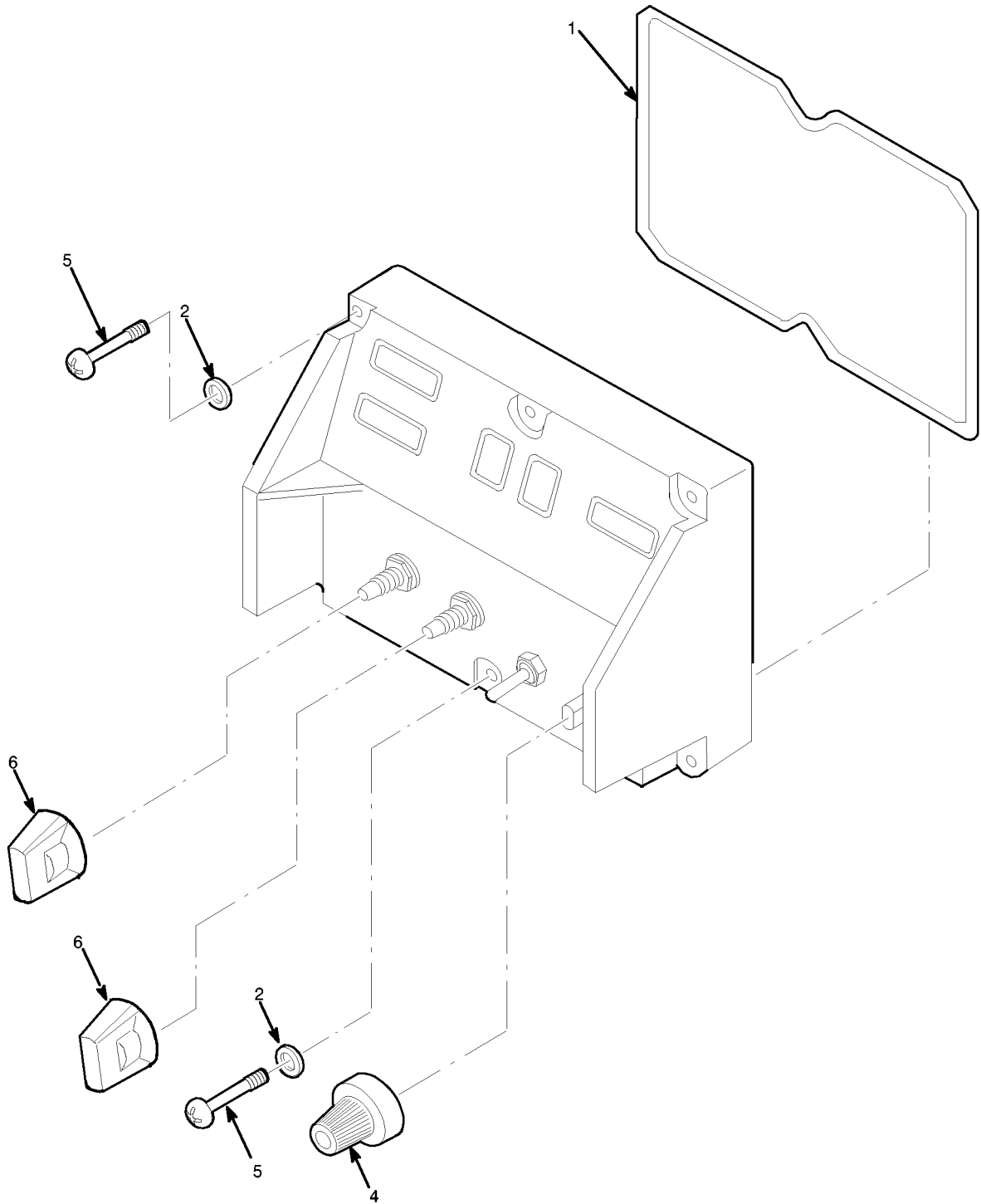

ITEM 3 NOT USED

EL9WK027A

Figure 8. Control-Monitor Panel

TM 11-5820-890-30P-1

SECTION II			TM11-5820-890-30P-1			
(1)	(2)	(3)	(4)	(5)	(6)	(7)
ITEM	SMR			PART		
NO	CODE	NSN	CAGEC	NUMBER	DESCRIPTION AND USABLE ON CODES(UOC) QTY	

GROUP 190102 CONTROL MONITOR PANEL

FIGURE 8

1	PAFZZ	5999014390360	07700	87-11747	SHIELDING GASKET,EL.....	1
2	PAFZZ	5310012813401	80063	A3013129-14	WASHER,FLAT.....	6
4	PAOZZ	5355013157946	80063	A3148142-1	KNOB.....	1
5	PAFZZ	5305014386316	80063	A3167793-1	SCREW,EXTERNALLY RE	6
6	PAOZZ	5355013543219	80063	A3148141-1	KNOB.....	2

END OF FIGURE

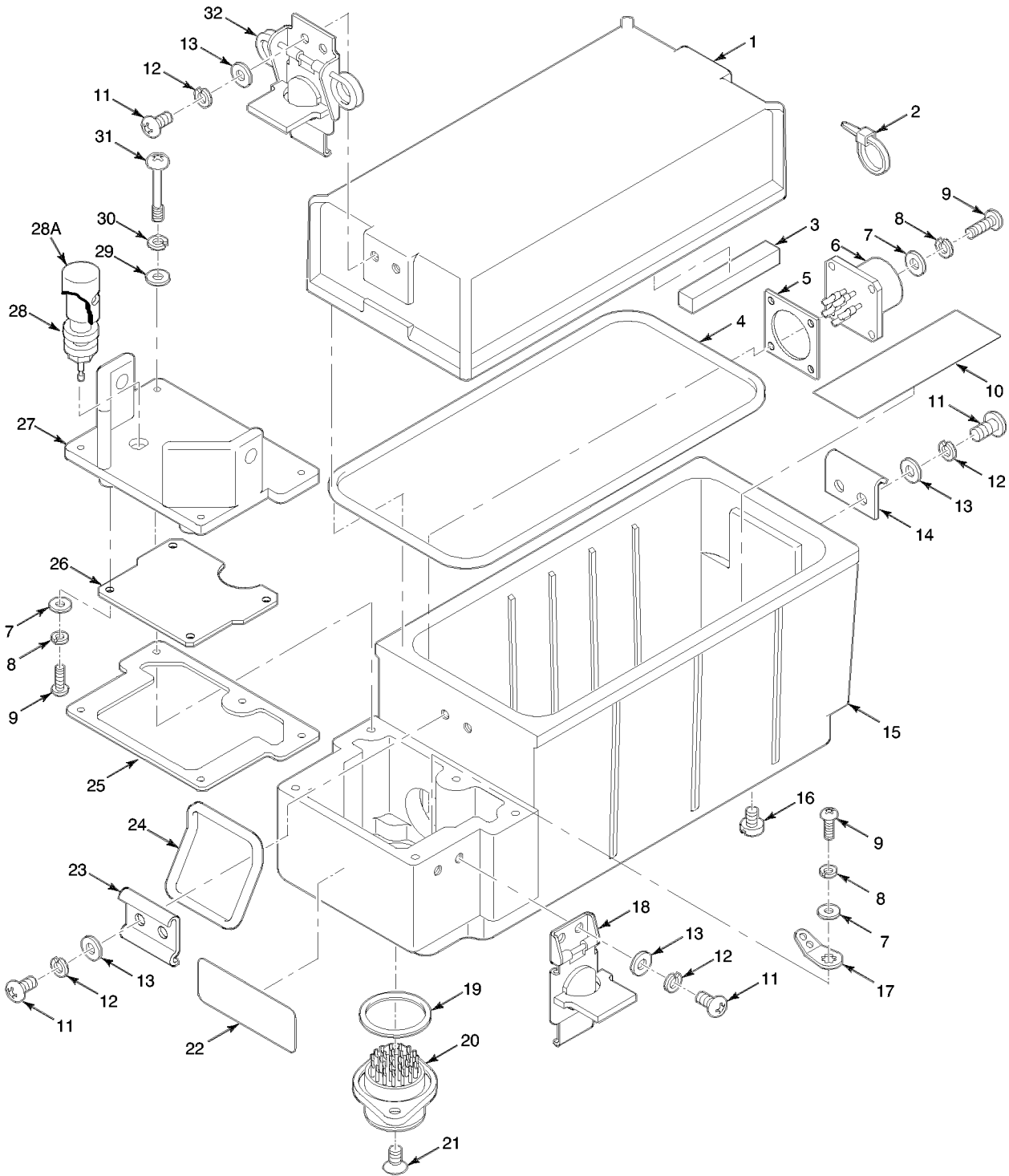

SERIAL NO. 73001001 THRU 73010619

EL9WK036

Figure 12. Battery Box CY-8523A/PRC (Sheet 1 of 2)

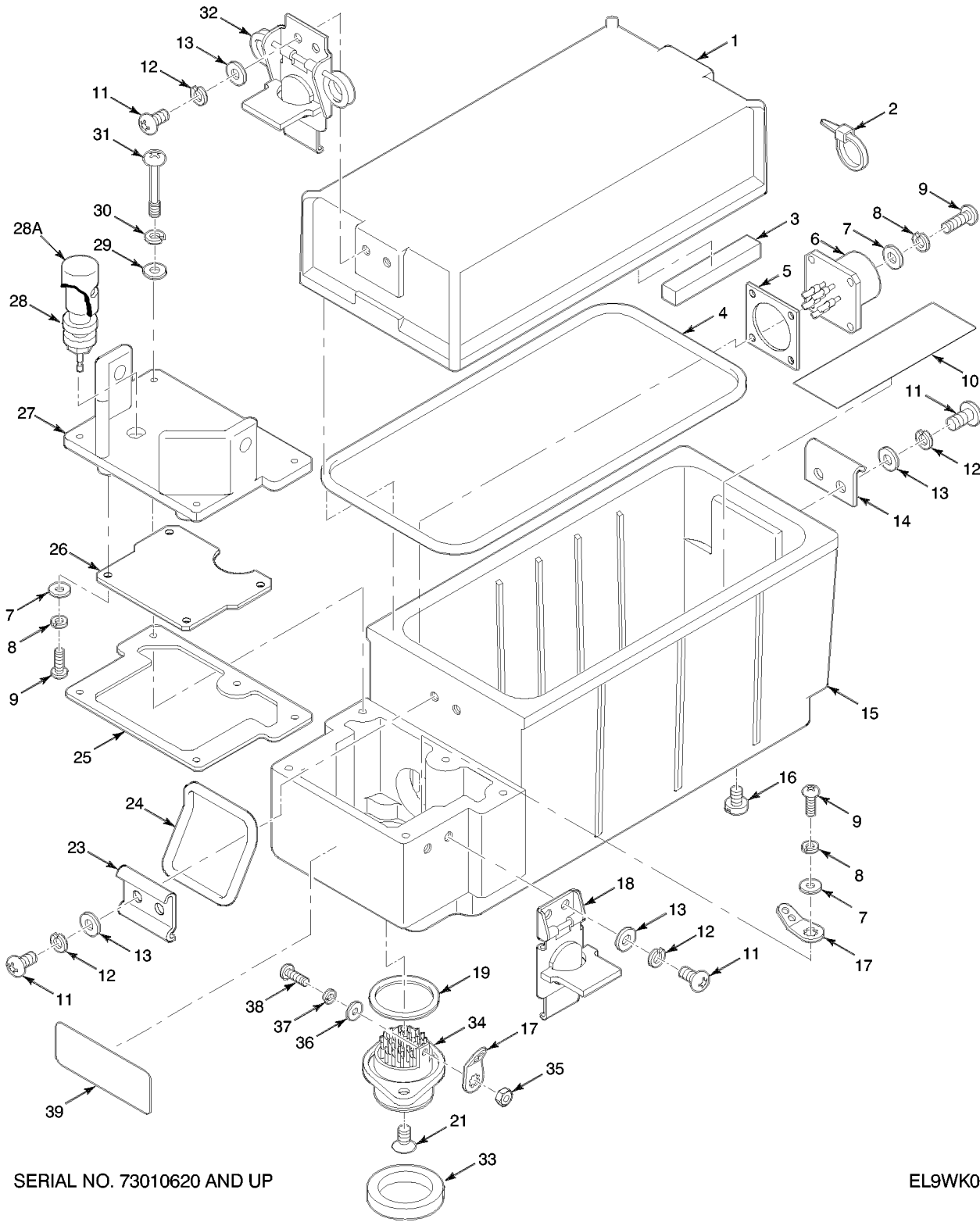

SERIAL NO. 73010620 AND UP

EL9WK037

Figure 12. Battery Box CY-8523A/PRC (Sheet 2 of 2)

TM 11-5820-890-30P-1

SECTION II			TM11-5820-890-30P-1			
(1)	(2)	(3)	(4)	(5)	(6)	(7)
ITEM NO	SMR CODE	NSN	CAGEC	PART NUMBER	DESCRIPTION AND USABLE ON CODES(UOC)	QTY
GROUP 20 BATTERY BOX CY-8523A/PRC						
FIGURE 12						
1	XAOZZ		80063	A3132838-1	COVER,BATTERY BOX.....	1
2	PAFZZ	5975007275153	96906	MS3367-4-9	STRAP,TIEDOWN,ELECT.....	1
3	XDOZZ		80063	A3013597-40	TAPE PRESSURE SENSI.....	4
4	PAOZZ	5330013068119	80063	A3018385-1	GASKET.....	1
5	PAFZZ	5330013083614	80063	A3142065-1	GASKET.....	1
6	PAFZZ	5935013532488	80063	A3148297-1	CONNECTOR,RECEPTACL (SERIAL NUMBER EFFECTIVITY 73009145 AND SUBSEQUENT)	1
7	PAFZZ	5310012032651	51792	A3013124-3	WASHER,FLAT.....	9
8	PAFZZ	5310012298061	51792	A3013122-3	WASHER,LOCK.....	9
9	PAFZZ	5305012812331	51792	A3013115-12	SCREW,MACHINE, PAN HEAD.....	9
10	PAOZZ	5970013742153	80063	A3167739-4	INSULATOR,PLATE.....	1
11	PAOZZ	5305013058359	51792	A3013117-10	SCREW,MACHINE, PAN HEAD.....	16
12	PAOZZ	5310012052840	80063	A3013128-5	WASHER,LOCK.....	16
13	PAOZZ	5310012053472	8U495	A3013129-4	WASHER,FLAT.....	16
14	PAOZZ	5340014061203	80063	A3019290-2	STRIKE,CATCH.....	1
15	PAFZZ	6140013621212	80063	A3132837-2	CASE,BATTERY ASSEMB.....	1
16	PAOZZ	5305012000197	97539	SM4X6MM	SCREW,SEAL.....	2
17	PAFZZ	5940006822477	96906	MS77068-1	TERMINAL,LUG.....	2
18	PAOZZ	5340014079036	80063	A3019075-5	CATCH,CLAMPING.....	4
19	PAFZZ	5330007605719	81343	AS3582-020	O-RING.....	1
20	PAFZZ	5935013068130	80063	A3019066-1	CONNECTOR,RECEPTACL (SERIAL NUMBER EFFECTIVITY 73001001 THRU 73010619).	1
21	PAFZZ	5305013829046	14438	3140088-6	SCREW,SELF LOCKING.....	2
22	PAFZZ	9905013028517	80063	A3013683-23	PLATE,IDENTIFICATIO (SERIAL NUMBER EFFECTIVITY 73001001 THRU 73009144).	1
22	XBFZZ		80063	A3013683-29	PLATE,IDENTIFICATIO (SERIAL NUMBER EFFECTIVITY 73009145 THRU 73010619).	1
23	PAOZZ	5340013992800	80063	A3019289-2	STRIKE,CATCH.....	1
24	XBOZZ		80063	A3019288-1	RING,RETAINING.....	1
25	XBFZZ		80063	A3132863-1	GASKET.....	1
26	PAFZZ	5998013068154	80063	A3140036-1	CIRCUIT CARD ASSEMB -2-WIRE TRANSIENT PROTECTION.....	1
27	PAFZZ	5340013068143	80063	A3132839-1	COVER,ACCESS.....	1
28	PRFZZ	5940011965098	80063	A3012989-1	POST,BINDING,ELECTR.....	1
28	PAFZZ	5940013469237	80063	A3012989-2	POST,BINDING,ELECTR.....	1
28A	PAOZZ	5999013889075	72825	9766-285-07-01	COVER,ACCESS.....	2
29	PAFZZ	5310012253588	8U495	A3013129-3	WASHER,FLAT.....	5
30	PAFZZ	5310012063484	80063	A3013128-3	WASHER,LOCK.....	5
31	XBFZZ		80063	A3167839-4	SCREW,EXTERNALLY RE.....	5
32	PAOZZ	5340013996973	80063	A3019075-6	CATCH,CLAMPING.....	2
33	PAFZZ	5999013742154	07700	3148286-1	SHIELDING GASKET,EL (SERIAL NUMBER EFFECTIVITY 73010620 AND SUBSEQUENT)	1
34	PAFZZ	5935013744528	80063	A3019066-2	CONNECTOR,RECEPTACL (SERIAL NUMBER EFFECTIVITY 73010620 AND SUBSEQUENT)	1
35	PAFZZ	5310012981395	51792	3013108-7	NUT,PLAIN,HEXAGON (SERIAL NUMBER EFFECTIVITY 73010620 AND SUBSEQUENT)	1
36	PAFZZ	5310012032651	51792	A3013124-3	WASHER,FLAT (SERIAL NUMBER	1

TM 11-5820-890-30P-1

SECTION II			TM11-5820-890-30P-1			
(1)	(2)	(3)	(4)	(5)	(6)	(7)
ITEM NO	SMR CODE	NSN	CAGEC	PART NUMBER	DESCRIPTION AND USABLE ON CODES(UOC)	QTY
37	PAFZZ	5310012298061	80063	A3013122-3	EFFECTIVITY 73010620 AND SUBSEQUENT) WASHER, LOCK (SERIAL NUMBER	1
38	PAFZZ	5305013030311	80063	A3013115-57	EFFECTIVITY 73010620 AND SUBSEQUENT) SCREW, MACHINE, PAN HEAD (SERIAL NUMBER	1
39	XBFZZ		80063	A3013683-32	EFFECTIVITY 73010620 AND SUBSEQUENT) PLATE, IDENTIFICATION (SERIAL NUMBER EFFECTIVITY 73010620 AND SUBSEQUENT)	1

END OF FIGURE

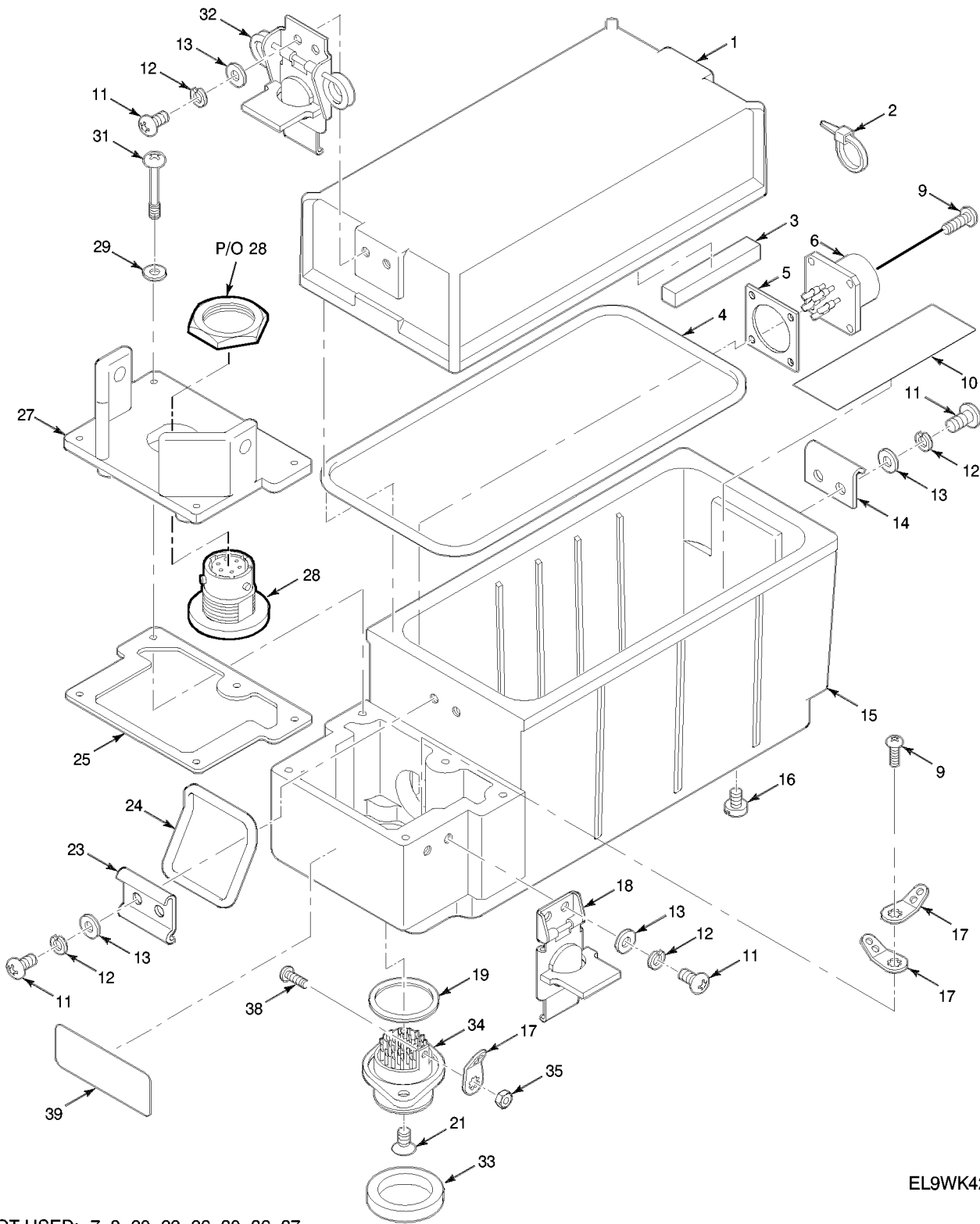

EL9WK423

NOT USED: 7, 8, 20, 22, 26, 30, 36, 37

Figure 12A. Battery Box CY-8523C/PRC

TM 11-5820-890-30P-1

SECTION II			TM11-5820-890-30P-1			
(1)	(2)	(3)	(4)	(5)	(6)	(7)
ITEM	SMR			PART		
NO	CODE	NSN	CAGEC	NUMBER	DESCRIPTION AND USABLE ON CODES(UOC)	QTY

GROUP 21 BATTERY BOX, CY-8523C/PRC

FIGURE 12A

1	XAOZZ		80063	A3132838-1	COVER, BATTERY BOX.....	1
2	PAFZZ	5975007275153	96906	MS3367-4-9	STRAP, TIEDOWN, ELECT.....	2
3	XDOZZ		80063	A3013597-40	TAPE PRESSURE SENSI.....	4
4	PAOZZ	5330013068119	80063	A3018385-1	GASKET.....	1
5	PAFZZ	5330013083614	80063	A3142065-1	GASKET.....	1
6	PAFZZ	5935013532488	80063	A3148297-1	CONNECTOR, RECEPTACL (SERIAL NUMBER EFFECTIVITY 73009145 AND SUBSEQUENT)	1
9	PAFZZ	5305013859806	80063	A3140089-12	SCREW, SELF LOCKING, PAN HEAD.....	5
10	PAOZZ	5970013742153	80063	A3167739-4	INSULATOR, PLATE.....	1
11	PAOZZ	5305013058359	51792	A3013117-10	SCREW, MACHINE, PAN HEAD.....	16
12	PAOZZ	5310012052840	80063	A3013128-5	WASHER, LOCK.....	16
13	PAOZZ	5310012053472	8U495	A3013129-4	WASHER, FLAT.....	16
14	PAOZZ	5340014061203	80063	A3019290-2	STRIKE, CATCH.....	1
15	PAFZZ	6140013621212	80063	A3132837-2	CASE, BATTERY ASSEMB.....	1
16	PAOZZ	5305012000197	97539	SM4X6MM	SCREW, SEAL.....	2
17	PAFZZ	5940006822477	96906	MS77068-1	TERMINAL, LUG.....	3
18	PAOZZ	5340014079036	80063	A3019075-5	CATCH, CLAMPING.....	4
19	PAFZZ	5330007605719	81343	AS3582-020	O-RING.....	1
21	PAFZZ	5305013829046	14438	3140088-6	SCREW, SELF LOCKING, FLAT HEAD.....	2
23	PAOZZ	5340013992800	80063	A3019289-2	STRIKE, CATCH.....	1
24	XBOZZ		80063	A3019288-1	RING, RETAINING.....	1
25	XBFZZ		80063	A3132863-1	GASKET.....	1
27	XBFZZ		80063	A3249645-1	COVER, ACCESS.....	1
28	PAFZZ	5935013030316	80063	A3013589-3	CONNECTOR, RECEPTACL.....	1
29	PAFZZ	5310012253588	8U495	A3013129-3	WASHER, FLAT.....	5
31	XBFZZ		80063	A3167839-4	SCREW, EXTERNALLY RE.....	5
32	PAOZZ	5340013996973	80063	A3019075-6	CATCH, CLAMPING.....	2
33	PAFZZ	5999013742154	07700	3148286-1	SHIELDING GASKET, EL.....	1
34	PAFZZ	5935013744528	80063	A3019066-2	CONNECTOR, RECEPTACL.....	1
35	PAFZZ	5310012981395	51792	3013108-7	NUT, PLAIN, HEXAGON.....	1
38	XBFZZ		80063	A3140089-57	SCREW, SELF LOCKING, PAN HEAD.....	1
39	XBFZZ		80063	A3013683-42	PLATE, IDENTIFICATION.....	1

END OF FIGURE

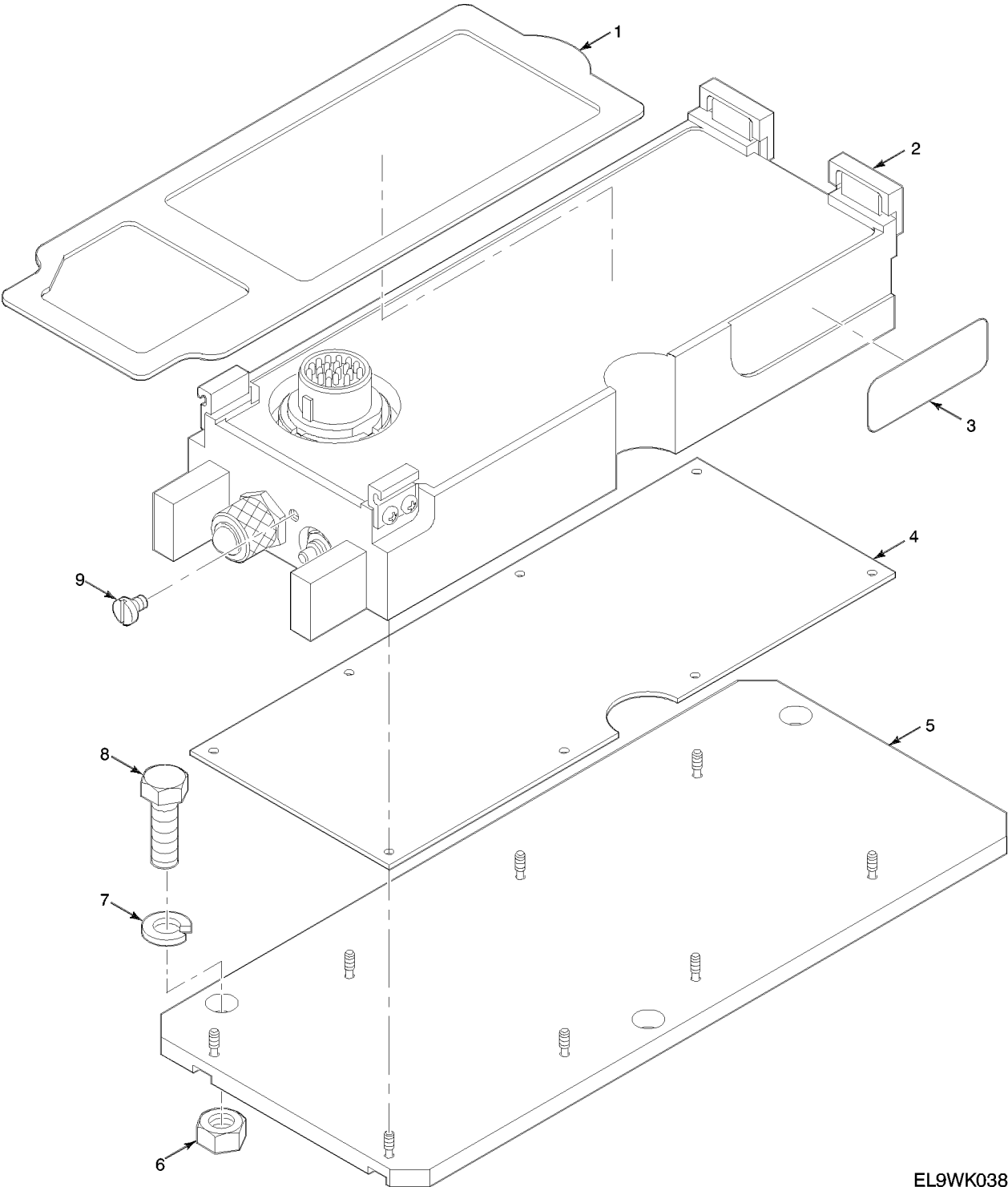

EL9WK038

Figure 13. Battery Tray CY-8664/VRC

TM 11-5820-890-30P-1

SECTION II			TM11-5820-890-30P-1			
(1)	(2)	(3)	(4)	(5)	(6)	(7)
ITEM	SMR			PART		
NO	CODE	NSN	CAGEC	NUMBER	DESCRIPTION AND USABLE ON CODES(UOC) QTY	

GROUP 22 BATTERY TRAY CY-8664/VRC

FIGURE 13

1	PAFZZ	5330013157950	80063	A3018842-1	GASKET.....	1
2	XBFFF		80063	A3167733-1	ELECTRONIC COMPONENTS ASSEMBLY-	1
					BATTERY TRAY(CAUTION-STATIC	
					SENSITIVE) (SEE FIGURE 14 FOR	
					BREAKDOWN).....	
3	XBFZZ		80063	A3013683-34	PLATE, IDENTIFICATIO.....	1
4	PAFZZ	5330013028527	80063	A3018919-1	GASKET.....	1
5	XBFZZ		80063	A3018920-1	PLATE, MOUNTING.....	1
6	PAOZZ	5310008807746	96906	MS51968-5	NUT, PLAIN, HEXAGON.....	3
7	PAOZZ	5310008892527	96906	MS45904-72	WASHER, LOCK.....	3
8	PAOZZ	5306002259089	96906	MS90726-34	BOLT, MACHINE.....	3
9	PAFZZ	5305012000197	97539	SM4X6MM	SCREW, SEAL.....	1

END OF FIGURE

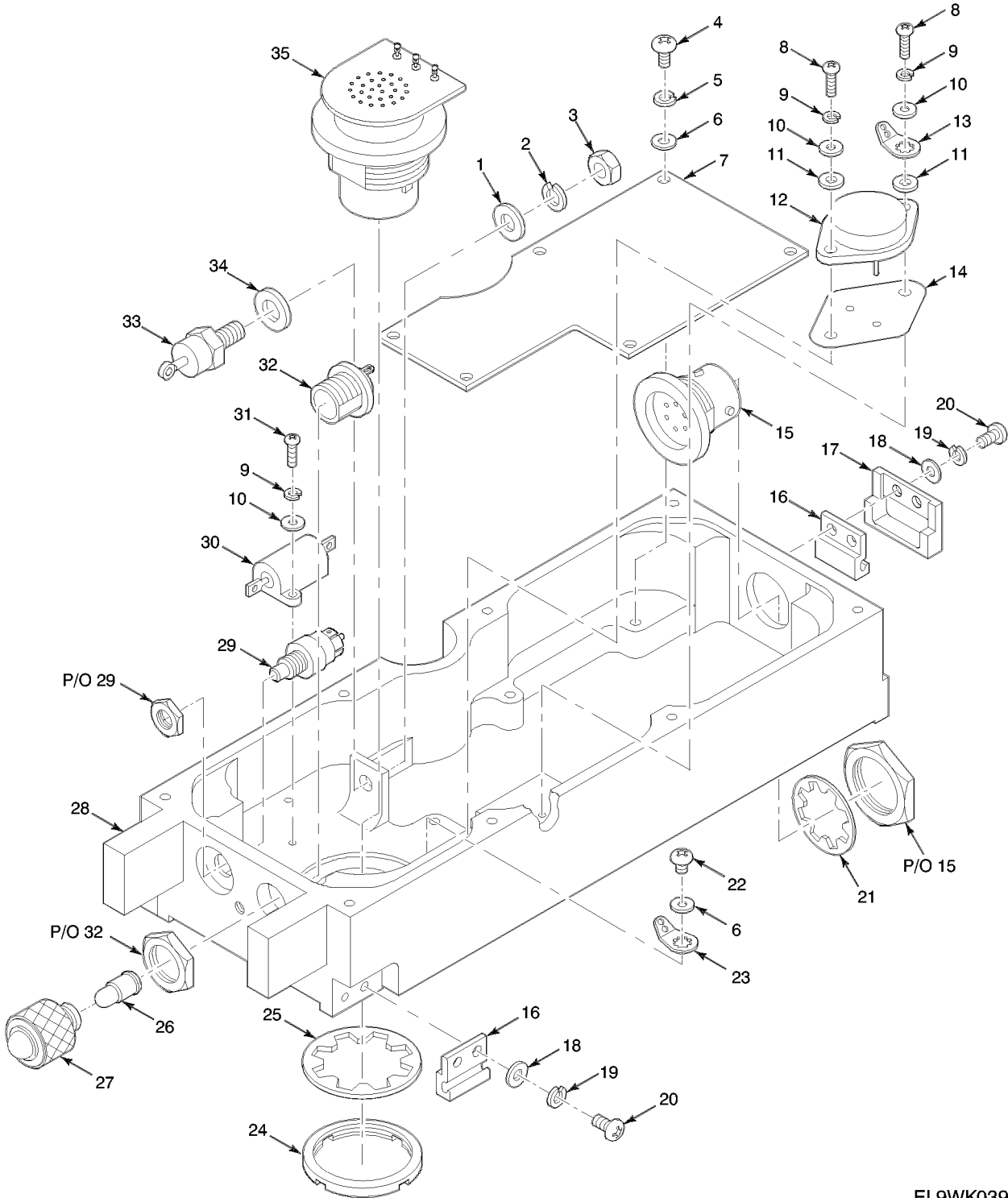

EL9WK039

Figure 14. Electronic Components Assembly - Battery Tray

TM 11-5820-890-30P-1

SECTION II			TM11-5820-890-30P-1			
(1)	(2)	(3)	(4)	(5)	(6)	(7)
ITEM	SMR			PART		
NO	CODE	NSN	CAGEC	NUMBER	DESCRIPTION AND USABLE ON CODES(UOC)	QTY

GROUP 2201 ELECTRONIC COMPONENTS
ASSEMBLY - BATTERY TRAY

FIGURE 14

1	PAFZZ	5310006191148	78553	AN960-10C	WASHER, FLAT.....	1
2	PAFZZ	5310009338120	96906	MS35338-138	WASHER, LOCK.....	1
3	PAFZZ	5310009349765	96906	MS35650-304	NUT, PLAIN, HEXAGON.....	1
4	PAFZZ	5305012252588	51792	A3013115-2	SCREW, MACHINE.....	6
5	PAFZZ	5310012043353	80063	A3013122-1	WASHER, LOCK.....	6
6	PAFZZ	5310012032654	81349	D70342/2-032	WASHER, FLAT.....	7
7	PAFZZ	5998013936273	80063	A3167987-1	CIRCUIT CARD ASSEMB -CHARGER/ TRAY(CAUTION-STATIC SENSITIVE).....	1
8	XDFZZ		51792	A3013115-60	SCREW, MACHINE, PAN HEAD.....	2
9	PAFZZ	5310012298061	80063	A3013122-3	WASHER, LOCK.....	4
10	XBFZZ		51792	A3013124-2	WASHER, FLAT.....	4
11	PAFZZ	5365013055914	81349	M45595/1-02	SPACER, SLEEVE.....	2
12	PAFZZ	5962011264630	67268	7703402YA	MICROCIRCUIT, LINEAR.....	1
13	PAFZZ	5940000502308	96906	MS35431-3	TERMINAL, LUG.....	1
14	PAFZZ	5970012247583	18565	60-11-6875-1674	INSULATOR, PLATE.....	1
15	PAFZZ	5935013030316	80063	A3013589-3	CONNECTOR, RECEPTACL.....	1
16	PAOZZ	5340013157952	80063	A3017838-1	STRIKE, CATCH.....	4
17	XBOZZ		80063	A3148200-1	BRACKET, MOUNTING.....	2
18	PAOZZ	5310012253588	8U495	A3013129-3	WASHER, FLAT.....	8
19	PAOZZ	5310012063484	80063	A3013128-3	WASHER, LOCK.....	8
20	PAOZZ	5305012006253	80063	A3013117-3	SCREW, MACHINE.....	8
21	PAFZZ	5310014379253	80063	A3019064-14	WASHER, LOCK.....	1
22	PAFZZ	5305012707216	51792	A3013115-48	SCREW, MACHINE, PAN HEAD.....	1
23	PAFZZ	5940008272653	96906	MS77068-2	TERMINAL, LUG.....	1
24	PAFZZ	5310012981440	80063	A3013580-1	NUT, PLAIN, ROUND.....	1
25	PAFZZ	5310014650750	80063	A3019064-17	WASHER, LOCK.....	1
26	PAOZZ	6240007637744	81349	M6363/8-7	LAMP, INCANDESCENT.....	1
27	PAOZZ	5850013720153	80063	A3012672-1	LENS, LIGHT.....	1
28	XBFFF		80063	A3148000-2	CHASSIS, ELECTRICAL- BATTERY TRAY (SEE FIGURE 15 FOR BREAKDOWN).....	1
29	XDFZZ		81349	M8805/110-5262	SWITCH, PUSH.....	1
30	XDFZZ		81349	RER65F10R5R	RESISTOR, FIXED, WIRE.....	1
31	PAFZZ	5305013030311	80063	A3013115-57	SCREW, MACHINE, PAN HEAD.....	2
32	PAFZZ	6210001764928	81349	LH89/1	LIGHT, INDICATOR.....	1
33	PAFZZ	5961004503014	81349	JANTX1N2979B	SEMICONDUCTOR DEVIC.....	1
34	PAFZZ	5310005319515	96906	AN960C416	WASHER, FLAT.....	1
35	PBFZZ	5998013950677	80063	A3018927-1	CIRCUIT CARD ASSEMB -CONNECTOR BOARD.....	1

END OF FIGURE

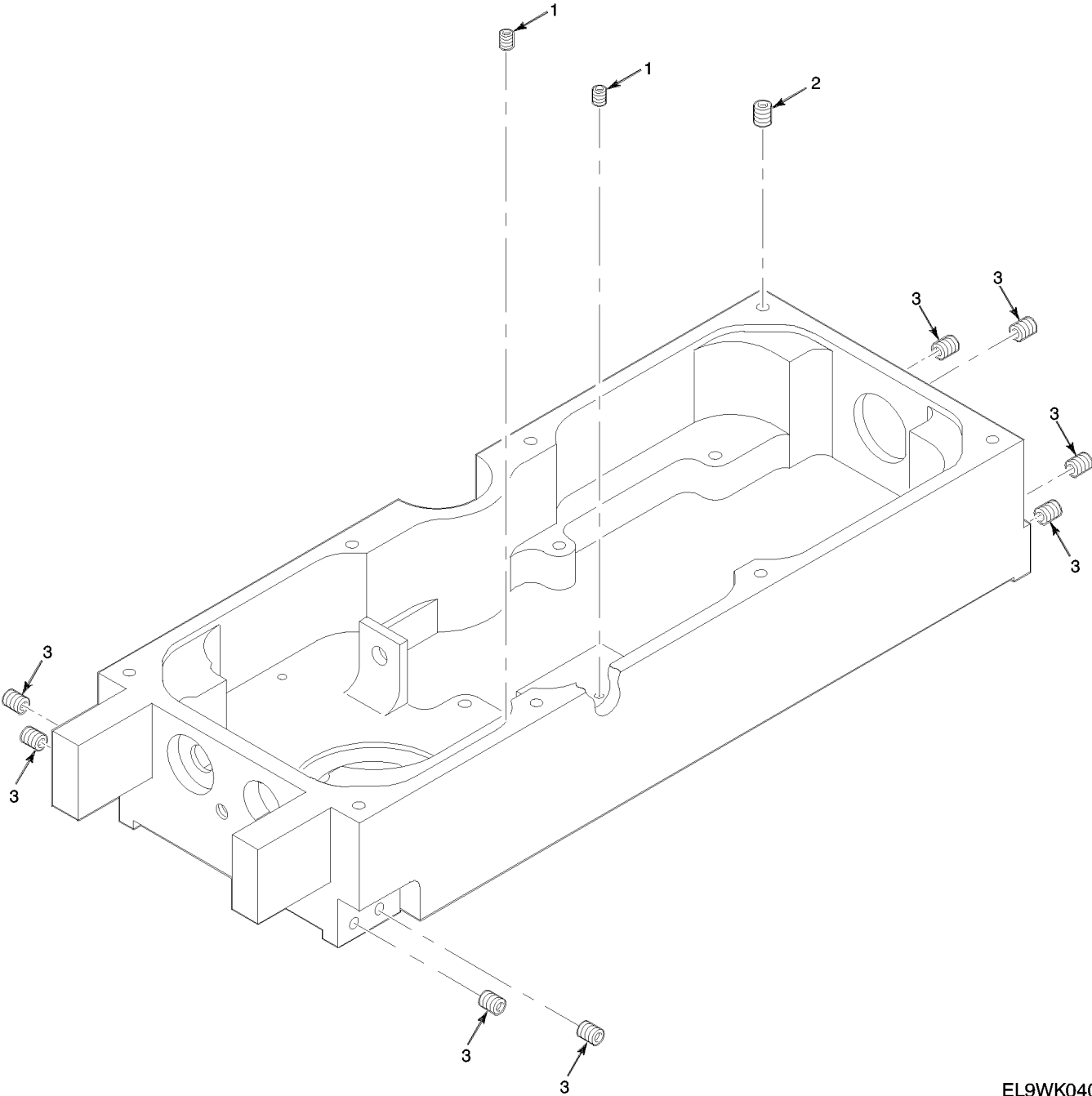

EL9WK040

Figure 15. Electrical Chassis - Battery Tray

TM 11-5820-890-30P-1

SECTION II			TM11-5820-890-30P-1			
(1)	(2)	(3)	(4)	(5)	(6)	(7)
ITEM	SMR			PART		
NO	CODE	NSN	CAGEC	NUMBER	DESCRIPTION AND USABLE ON CODES(UOC)	QTY

GROUP 220101 BATTERY ELECTRICAL
CHASSIS - BATTERY TRAY

FIGURE 15

1	PAFZZ	5325011999683	81343	MA3330-150	INSERT, SCREW THREAD.....	2
2	PAFZZ	5325011806844	81343	MA3330-152	INSERT, SCREW THREAD.....	8
3	PAFZZ	5325013968323	81343	MA3280-102	INSERT, SCREW THREAD.....	8

END OF FIGURE

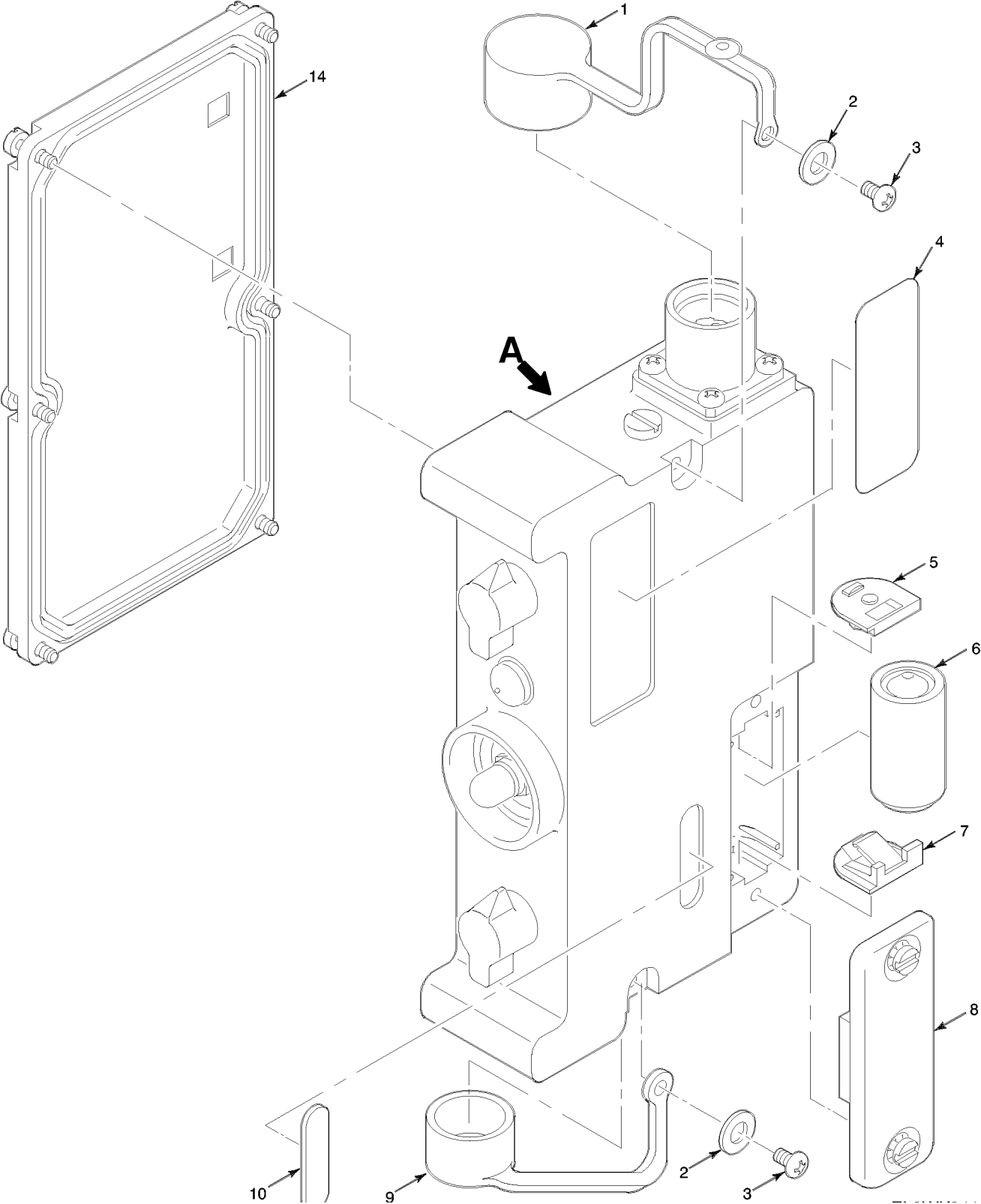
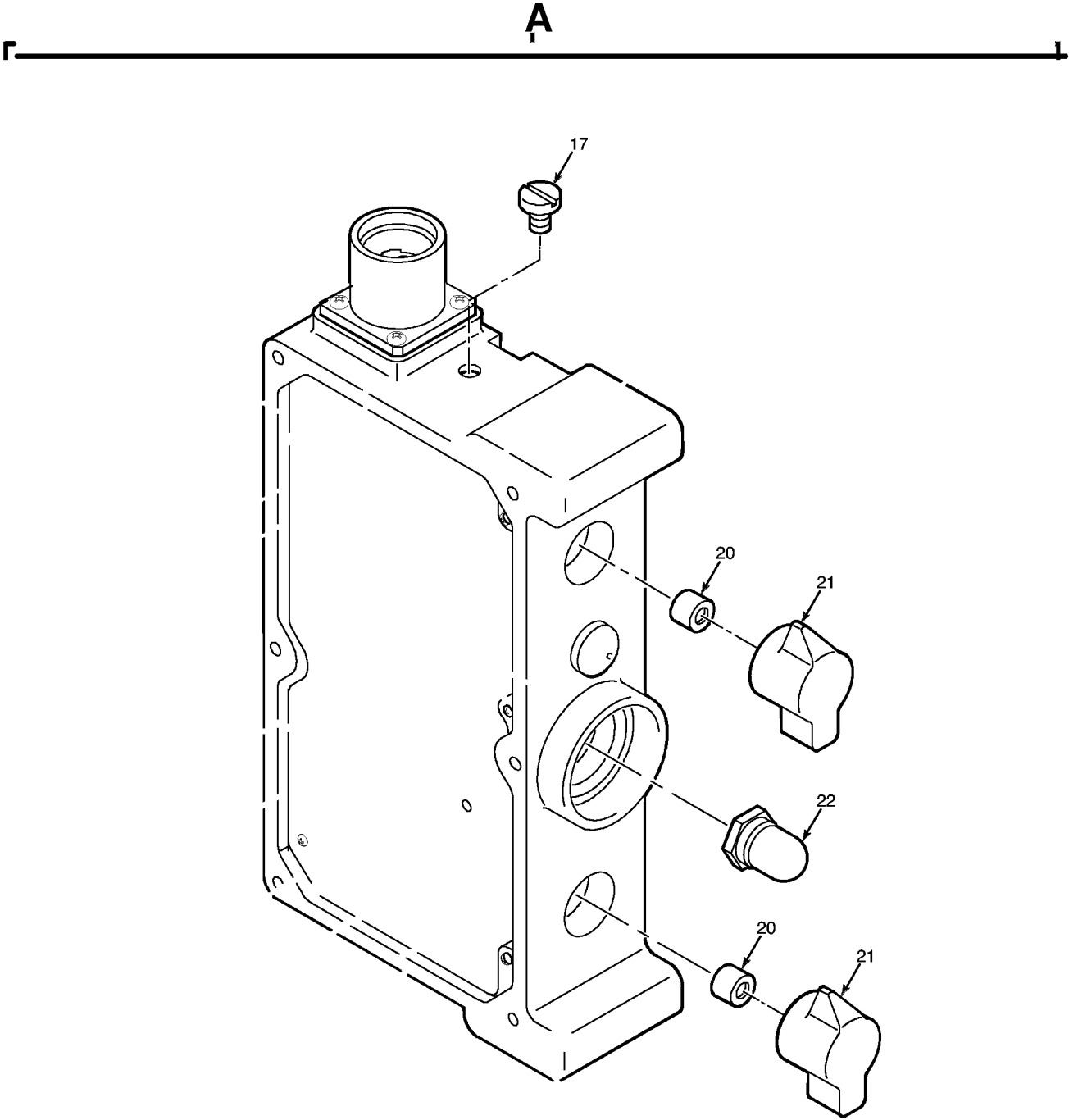

Figure 16. Electronic Counter-Countermeasures Fill Device MX-18290/VRC (Sheet 1 of 2)



EL9WK042-c

Figure 16. Electronic Counter-Countermeasures Fill Device MX-18290/VRC (Sheet 2 of 2)

TM 11-5820-890-30P-1

SECTION II			TM11-5820-890-30P-1			
(1)	(2)	(3)	(4)	(5)	(6)	(7)
ITEM	SMR			PART		
NO	CODE	NSN	CAGEC	NUMBER	DESCRIPTION AND USABLE ON CODES(UOC)	QTY

GROUP 23 ELECTRONIC COUNTER -
 COUNTERMEASURES FILL DEVICE
 MX-18290/VRC

FIGURE 16

1	PAOZZ	5340013923421	80063	A3132871-10	CAP, PROTECTIVE, DUST.....	1
2	PAOZZ	5310014090185	80205	NAS1149CN432B	WASHER, FLAT.....	2
3	PAOZZ	5305013391093	5M496	3140090-6	SCREW, MACHINE.....	2
4	XBFZZ		80063	A3014023-4	PLATE, IDENTIFICATIO.....	1
					UOC:JES	
5	PAFZZ	5999012248381	80063	A3013431-1	CONTACT, ELECTRICAL.....	1
6	PCOZZ	6135012146441	80058	BA-5372/U	BATTERY, NONRECHARGE.....	1
					UOC:FSA	
7	PAFZZ	5999012251982	80063	A3013430-1	CONTACT ASSEMBLY, EL.....	1
8	PAOZZ	6160011972907	31550	A3013336-1	COVER, BATTERY BOX.....	1
9	PAOZZ	5340013464291	80063	A3132871-2	CAP, PROTECTIVE, DUST.....	1
10	XBOZZ		80063	A3013104-2	PLATE, MARKER, BLANK.....	1
14	XBFZZ		80063	A3013326-1	COVER, ACCESS.....	1
17	PAOZZ	5305012000197	97539	SM4X6MM	SCREW, SEAL.....	1
20	PAOZZ	5365013125955	80205	NAS1056C4A-012	SPACER, SLEEVE.....	2
21	PAOZZ	5355013561282	80063	A3142155-1	KNOB.....	2
22	PAOZZ	5930012148502	97539	SK-2129	BOOT, DUST AND MOIST.....	1

END OF FIGURE

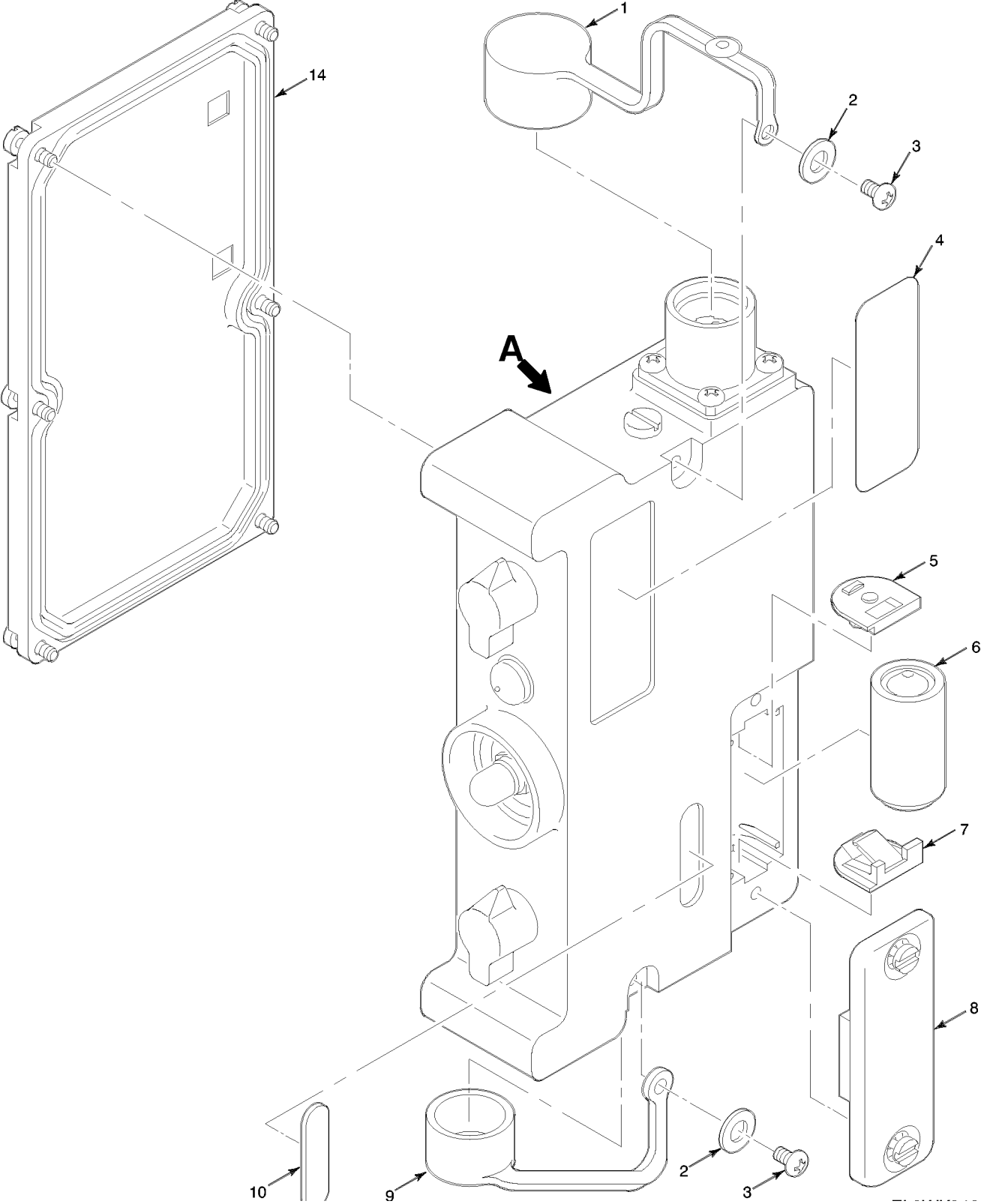
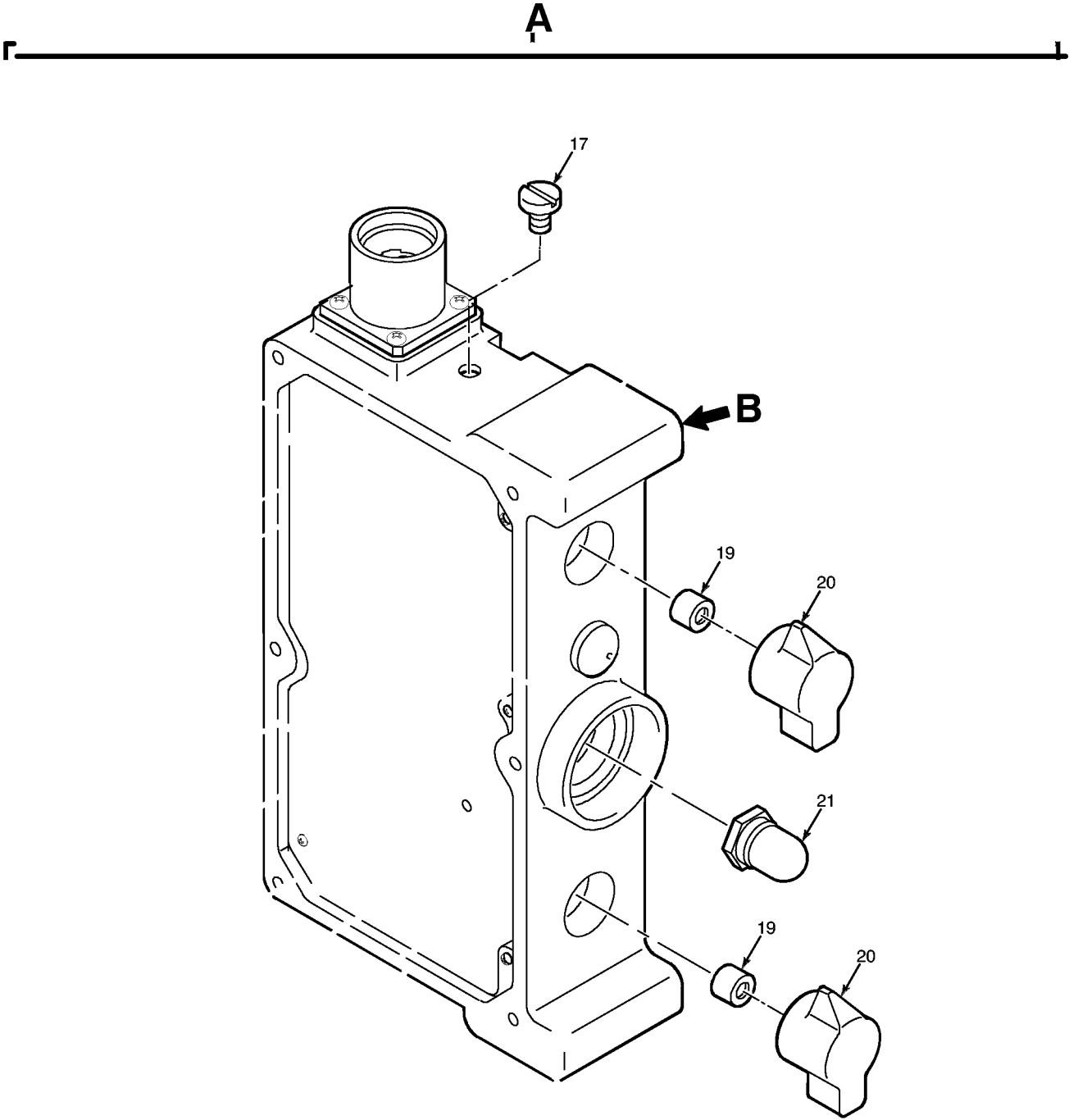
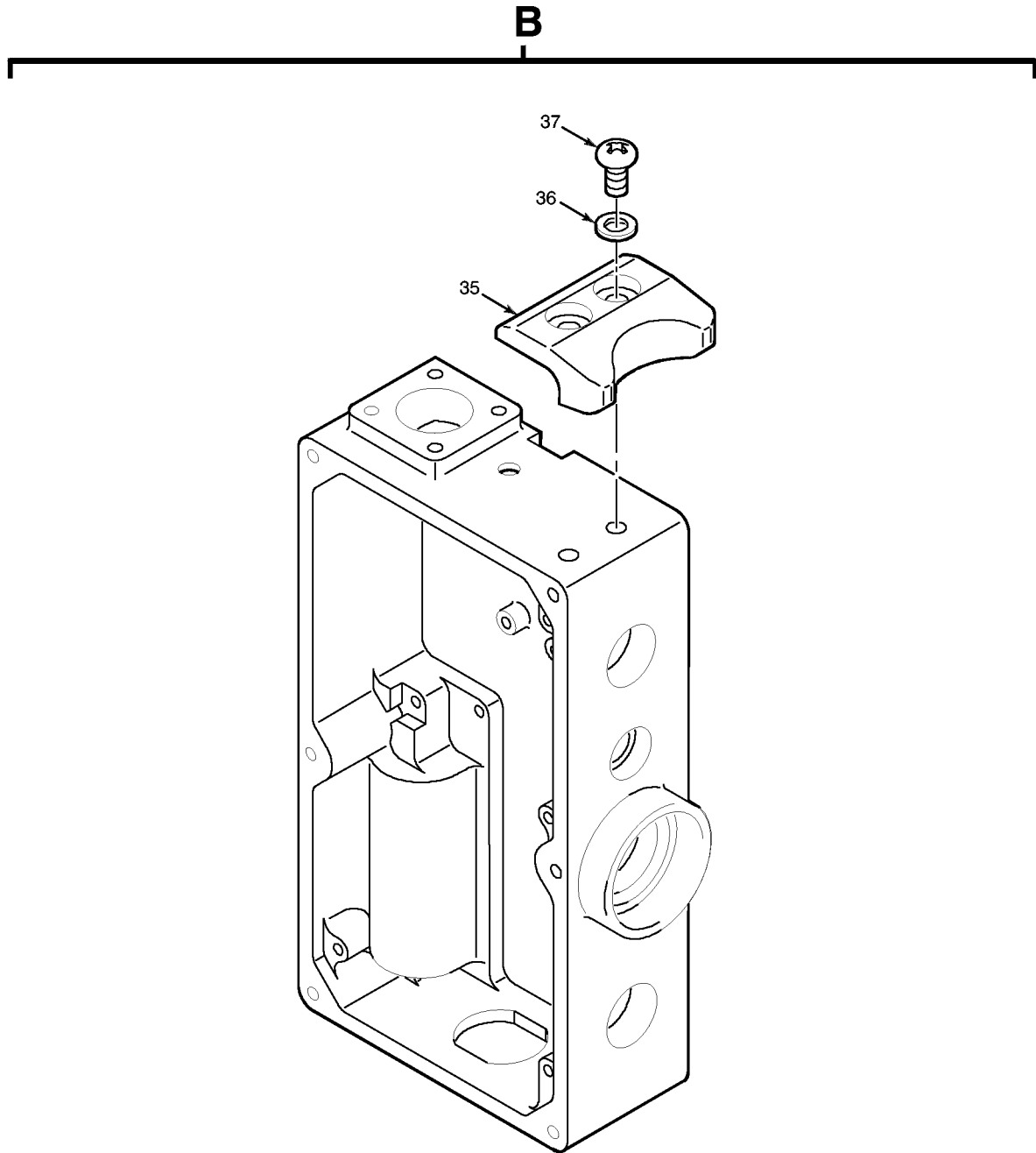

Figure 17. Electronic Counter-Countermeasures Fill Device MX-10579/VRC (Sheet 1 of 3)



EL9WK044-c

Figure 17. Electronic Counter-Countermeasures Fill Device MX-10579/VRC (Sheet 2 of 3)



EL9WK045-c

Figure 17. Electronic Counter-Countermeasures Fill Device MX-10579/VRC (Sheet 3 of 3)

TM 11-5820-890-30P-1

SECTION II			TM11-5820-890-30P-1			
(1)	(2)	(3)	(4)	(5)	(6)	(7)
ITEM NO	SMR CODE	NSN	CAGEC	PART NUMBER	DESCRIPTION AND USABLE ON CODES(UOC)	QTY
					GROUP 24 ELECTRONIC COUNTER-COUNTERMEASURES FILL DEVICE,MX-10579/VRC	
					FIGURE 17	
1	PAOZZ	5340013923421	80063	A3132871-10	CAP, PROTECTIVE, DUST.....	1
2	PAOZZ	5310014090185	80205	NAS1149CN432B	WASHER, FLAT.....	2
3	PAOZZ	5305013391093	5M496	3140090-6	SCREW, MACHINE, SELF-LOCKING, PAN HEAD	2
4	XBFZZ		80063	A3013683-8	PLATE, IDENTIFICATIO.....	1
					UOC:FSA	
5	PAFZZ	5999012248381	80063	A3013431-1	CONTACT, ELECTRICAL.....	1
6	PCOZZ	6135012146441	80058	BA-5372/U	BATTERY, NONRECHARGE.....	1
					UOC:FSA	
7	PAFZZ	5999012251982	80063	A3013430-1	CONTACT ASSEMBLY, EL.....	1
8	PAOZZ	6160011972907	31550	A3013336-1	COVER, BATTERY BOX.....	1
9	PAOZZ	5340013464291	80063	A3132871-2	CAP, PROTECTIVE, DUST.....	1
10	XBOZZ		80063	A3013104-2	PLATE, MARKER, BLANK.....	1
14	XBFZZ		80063	A3013326-1	COVER, ACCESS.....	1
17	PAOZZ	5305012000197	97539	SM4X6MM	SCREW, SEAL.....	1
19	PAOZZ	5365013125955	80205	NAS1056C4A-012	SPACER, SLEEVE.....	2
20	PAOZZ	5355013561282	80063	A3142155-1	KNOB.....	2
21	PAOZZ	5930012148502	97539	SK-2129	BOOT, DUST AND MOIST.....	1
35	XBOZZ		80063	A3013328-1	GUARD, SWITCH.....	2
					UOC:FSA	
36	PAOZZ	5365012652134	80063	A3013129-11	SHIM.....	2
37	PAOZZ	5305013058359	7S135	A3013117-10	SCREW, MACHINE, PAN HEAD	4

END OF FIGURE

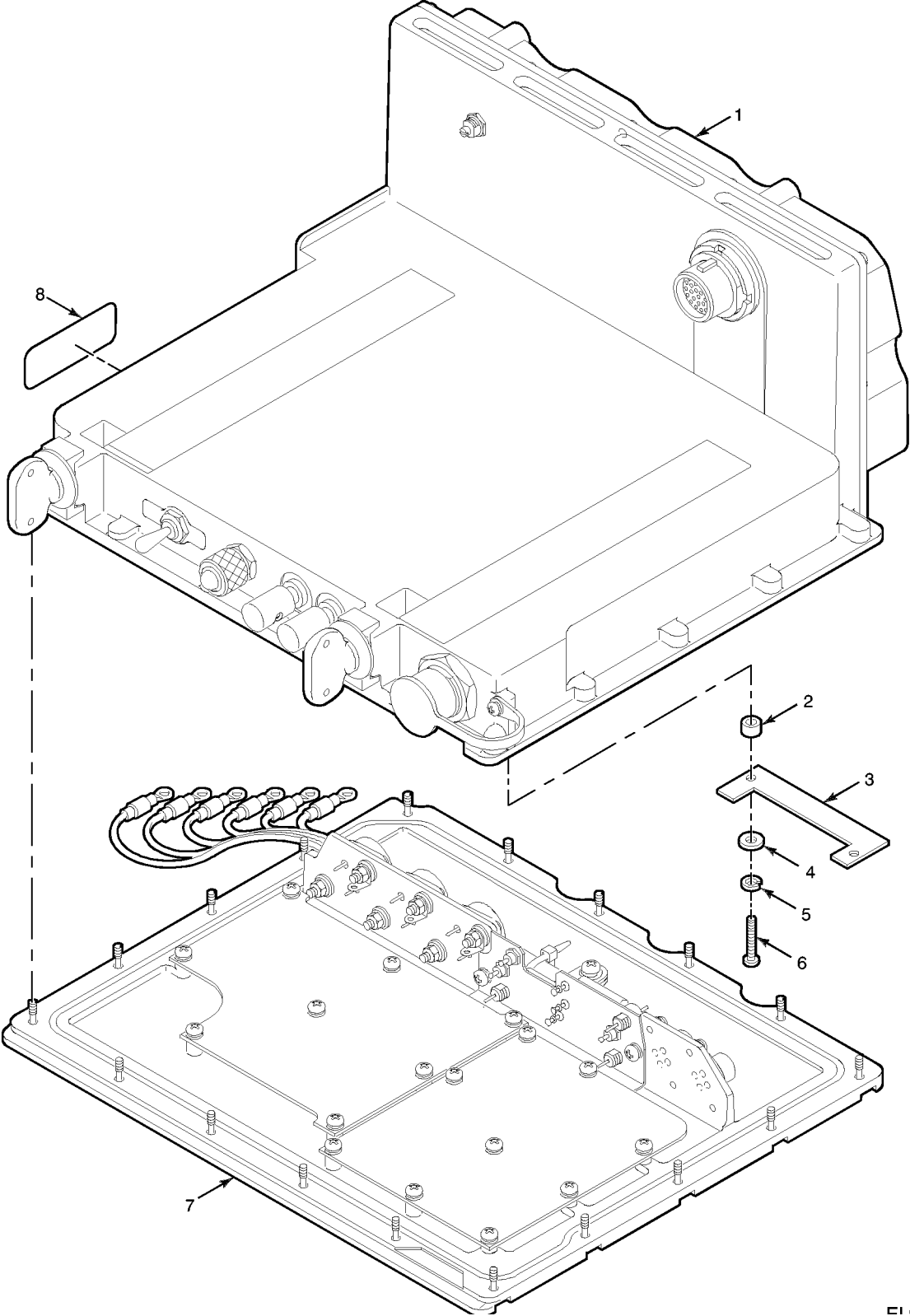

ELIOM/046

Figure 18. Power Supply Adapter MX-10862/VRC

TM 11-5820-890-30P-1

SECTION II			TM11-5820-890-30P-1			
(1)	(2)	(3)	(4)	(5)	(6)	(7)
ITEM	SMR			PART		
NO	CODE	NSN	CAGEC	NUMBER	DESCRIPTION AND USABLE ON CODES(UOC) QTY	

GROUP 25 POWER SUPPLY ADAPTER
MX-10862/VRC

FIGURE 18

1	PAFFF	5975013028541	80063	A3018929-1	CHASSIS,ELECTRICAL- EQUIPMENT- POWER SUPPLY ADAPTER (SEE FIGURE 19 FOR BREAKDOWN).....	1
2	XBFZZ		80205	NAS43DD1-10FC	SPACER,SLEEVE.....	2
3	XBFZZ		80063	A3050678-5	PLASTIC STRIP.....	1
4	PAFZZ	5310012674199	51792	A3013124-9	WASHER,FLAT.....	2
5	PAFZZ	5310012663073	51792	A3013122-8	WASHER,LOCK.....	2
6	XDFZZ		80063	A3013115-44	SCREW,MACHINE, PAN HEAD	2
7	PAFDA	6130013028521	80063	A3018930-1	POWER SUPPLY SUBASS.....	1
8	XBFZZ	9905013028518	80063	A3013683-21	PLATE,IDENTIFICATION.....	1

END OF FIGURE

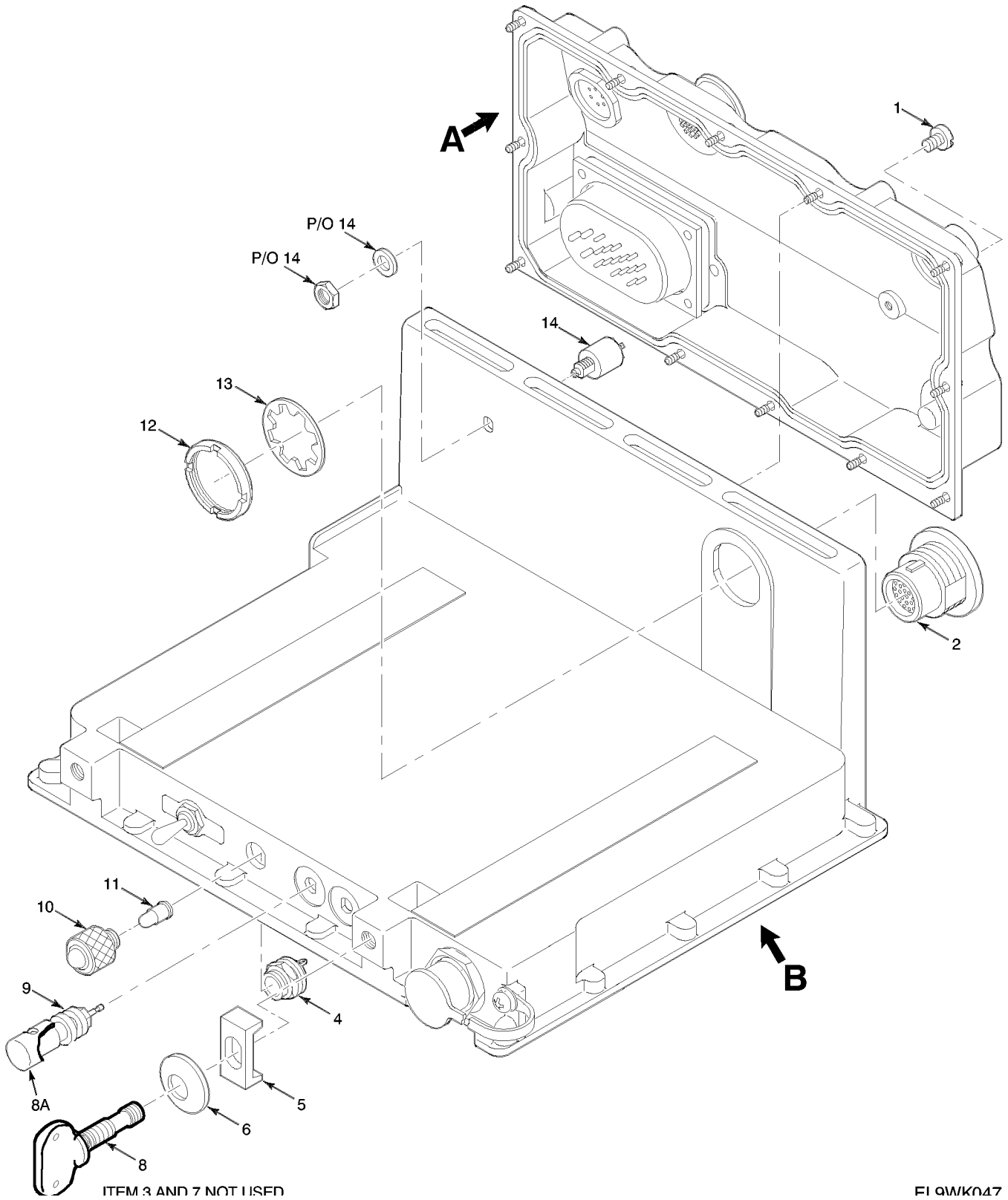
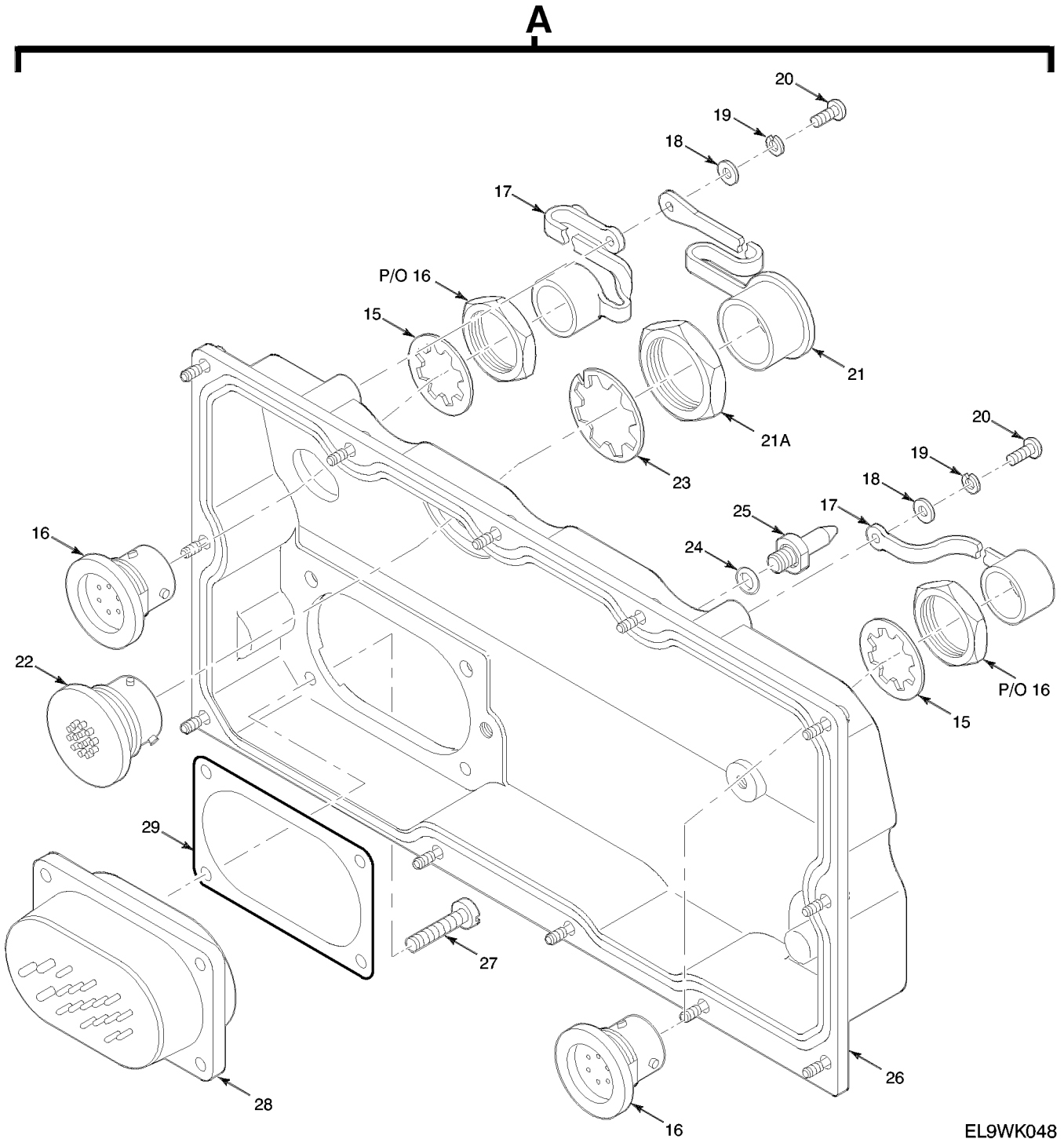

Figure 19. Electrical Equipment Chassis - Power Supply Adapter (Sheet 1 of 3)



EL9WK048

Figure 19. Electrical Equipment Chassis - Power Supply Adapter (Sheet 2 of 3)

B

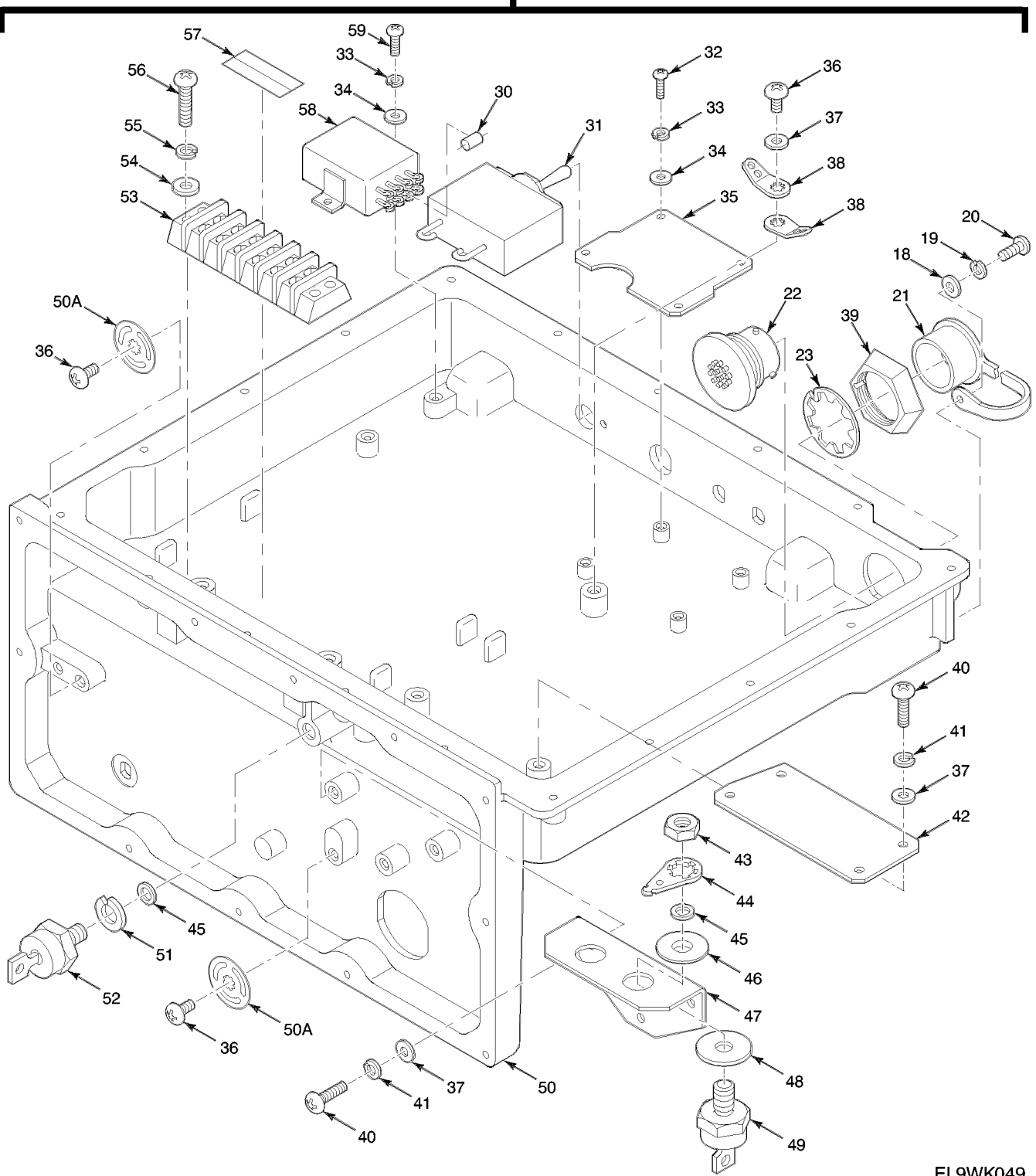

EL9WK049

Figure 19. Electrical Equipment Chassis - Power Supply Adapter (Sheet 3 of 3)

TM 11-5820-890-30P-1

SECTION II			TM11-5820-890-30P-1			
(1)	(2)	(3)	(4)	(5)	(6)	(7)
ITEM	SMR			PART		
NO	CODE	NSN	CAGEC	NUMBER	DESCRIPTION AND USABLE ON CODES(UOC)	QTY

GROUP 2501 ELECTRICAL EQUIPMENT
 CHASSIS - POWER SUPPLY
 ADAPTER

FIGURE 19

1	PAFZZ	5305012000197	97539	SM4X6MM	SCREW, SEAL.....	1
2	PAFZZ	5935012984991	80063	A3012763-2	CONNECTOR, RECEPTACL.....	1
4	PAFZZ	6210001764928	81349	LH89/1	LIGHT, INDICATOR.....	1
5	PAOZZ	5340013468066	80063	A3147920-1	CLAMP, SYNCHRO.....	2
6	PAOZZ		80063	A3018781-5	WASHER, FLAT.....	2
8	PAOZZ	5305014394220	80063	A3132832-2	THUMBSCREW.....	2
8A	PAOZZ	5999013889075	72825	9766-285-07-01	COVER, ACCESS.....	2
9	PAFZZ	5940013469237	80063	A3012989-2	POST, BINDING, ELECTR.....	2
10	PAOZZ	5850013720153	80063	A3012672-1	LENS, LIGHT.....	1
11	PAOZZ	6240007637744	81348	W-L-00111/7	LAMP, INCANDESCENT.....	1
12	PAFZZ	5310012981440	80063	A3013580-1	NUT, PLAIN, ROUND.....	1
13	PAFZZ	5310013044999	80063	A3019064-17	WASHER, LOCK.....	1
14	XBFZZ		81073	50YY29027-2-02N	SWITCH, ROTARY.....	1
15	PAFZZ	5310014379253	80063	A3019064-14	WASHER, LOCK.....	2
16	PAFZZ	5935013030316	80063	A3013589-3	CONNECTOR, RECEPTACL.....	2
17	PAOZZ	5340013464291	80063	A3132871-2	CAP, PROTECTIVE, DUST.....	2
18	PAOZZ	5310012253588	8U495	A3013129-3	WASHER, FLAT.....	3
19	PAOZZ	5310012063484	80063	A3013128-3	WASHER, LOCK.....	3
20	PAOZZ	5305013068122	51792	A3013117-3	SCREW, MACHINE, PAN HEAD.....	3
21	PAOZZ	5340013462498	07099	3132871-3	CAP, PROTECTIVE, DUST.....	2
21A	PAFZZ	5310014129772	80063	A3244991-1	NUT, PLAIN, HEXAGON.....	1
22	PAFZZ	5935012307052	80063	A3012769-1	CONNECTOR, RECEPTACL.....	2
23	PAFZZ	5310014129771	80063	A3019064-16	WASHER, LOCK.....	2
24	PAOZZ	5331001675165	81349	M83248/1-901	O-RING.....	1
25	PAOZZ	5315013028535	80063	A3018226-1	PIN, STRAIGHT, THREAD.....	1
26	XBFZZ		80063	A3147914-1	COVER, ACCESS.....	1
27	PAFZZ	5305012708495	97539	SM4X20MM	SCREW, MACHINE.....	4
28	PAFZZ	5935013662857	80063	A3012772-2	CONNECTOR, RECEPTACL.....	1
29	PAFZZ		80063	A3167957-1	GASKET.....	1
30	PAFZZ	5961004331749	81349	JANTX1N4249	SEMICONDUCTOR DEVIC.....	1
31	PAFZZ	5925010471458	81349	M39019/01-254	CIRCUIT BREAKER.....	1
32	PAFZZ	5305013030311	80063	A3013115-57	SCREW, MACHINE, PAN HEAD.....	4
33	PAFZZ	5310012043353	80063	A3013122-1	WASHER, LOCK.....	6
34	PAFZZ	5310012032651	51792	A3013124-3	WASHER, FLAT.....	6
35	PAFZZ	5998013068154	80063	A3140036-1	CIRCUIT CARD ASSEMB -TWO WIRE TRANSIENT PROTECTION.....	1
36	PAFZZ	5305012252588	51792	A3013115-2	SCREW, MACHINE, PAN HEAD.....	4
37	PAFZZ	5310012032654	81349	D70342/2-032	WASHER, FLAT.....	11
38	PAFZZ	5940001777973	96906	MS77067-1	TERMINAL, LUG.....	8
39	XBFZZ		80063	A3147946-1	NUT, PLAIN, HEXAGON.....	1
40	PAFZZ	5305012490444	51792	A3013115-3	SCREW, MACHINE, PAN HEAD.....	7
41	PAFZZ	5310012043353	80063	A3013122-1	WASHER, LOCK.....	7
42	PAFZZ	5998013452934	80063	A3147939-1	CIRCUIT CARD ASSEMB -DIODE.....	1
43	PAFZZ	5310008405785	96906	MS35691-7	NUT, PLAIN, HEXAGON.....	2
44	PAFZZ	5940001104443	96906	MS77073-2	TERMINAL, LUG.....	2

TM 11-5820-890-30P-1

SECTION II		TM11-5820-890-30P-1			(6)	(7)
(1)	(2)	(3)	(4)	(5)		
ITEM	SMR			PART		
NO	CODE	NSN	CAGEC	NUMBER	DESCRIPTION AND USABLE ON CODES(UOC)	QTY
45	PAFZZ	5310007649564	80205	NAS620C416L	WASHER, FLAT.....	3
46	XBFZZ		81349	M45595/1-13	WASHER, SHOULDERED.....	2
47	XBFZZ	5340013483218	80063	A3147951-1	BRACKET, ANGLE.....	1
48	XBFZZ		81349	M87111/01-7Y61	HEAT SINK-INSULATOR.....	2
49	PAFZZ	5961011878077	81349	JANTX1N6304	SEMICONDUCTOR DEVIC.....	2
50	XBFFF		80063	A3147910-1	CHASSIS, ELECTRICAL EQUIPMENT (SEE FIGURE 20 FOR BREAKDOWN).....	1
50A	PAFZZ	5940014314130	80063	A3210851-1	TERMINAL, LUG.....	2
51	PAFZZ	5310009338121	96906	MS35338-139	WASHER, LOCK.....	1
52	PAFZZ	5961012624795	80063	A3012740-1	SEMICONDUCTOR DEVIC.....	1
53	PAFZZ	5940009836067	81349	40TB6	TERMINAL BOARD.....	1
54	PAFZZ	5310012674199	51792	A3013124-9	WASHER, FLAT.....	4
55	PAFZZ	5310012663073	51792	A3013122-8	WASHER, LOCK.....	4
56	PAFZZ	5305013460075	80063	A3013115-38	SCREW, MACHINE, PAN HEAD.....	4
57	PAFZZ	9905013028519	80063	A3013562-1	PLATE, INSTRUCTION.....	1
58	PAFZZ	5945012239342	81349	M5757/23-031	RELAY, ELECTROMAGNET.....	1
59	PAFZZ	5305013549444	80063	A3013115-72	SCREW, MACHINE, PAN HEAD.....	2

END OF FIGURE

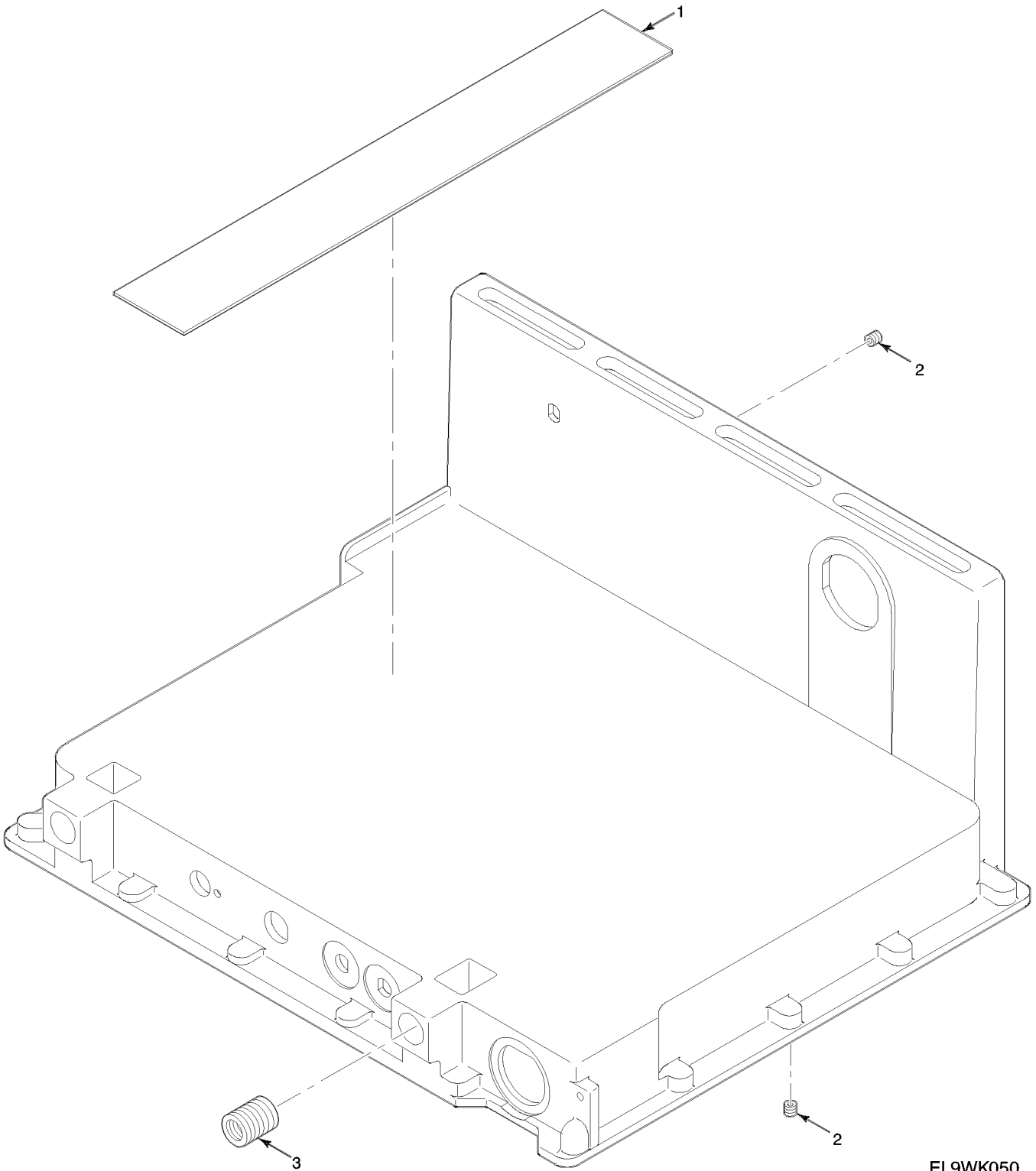

EL9WK050

Figure 20. Electrical Equipment Chassis Assembly

TM 11-5820-890-30P-1

SECTION II			TM11-5820-890-30P-1		(6)	(7)
(1)	(2)	(3)	(4)	(5)		
ITEM	SMR			PART		
NO	CODE	NSN	CAGEC	NUMBER	DESCRIPTION AND USABLE ON CODES(UOC) QTY	

GROUP 250101 ELECTRICAL EQUIPMENT
CHASSIS ASSEMBLY

FIGURE 20

1	PAFZZ	5330013464392	80063	A3147943-1	PLASTIC STRIP.....	2
2	PAFZZ	5325011806844	81343	MA3330-152	INSERT, SCREW THREAD.....	30
3	PAFZZ	5325013690952	81343	MA3280-209	INSERT, SCREW THREAD.....	2

END OF FIGURE

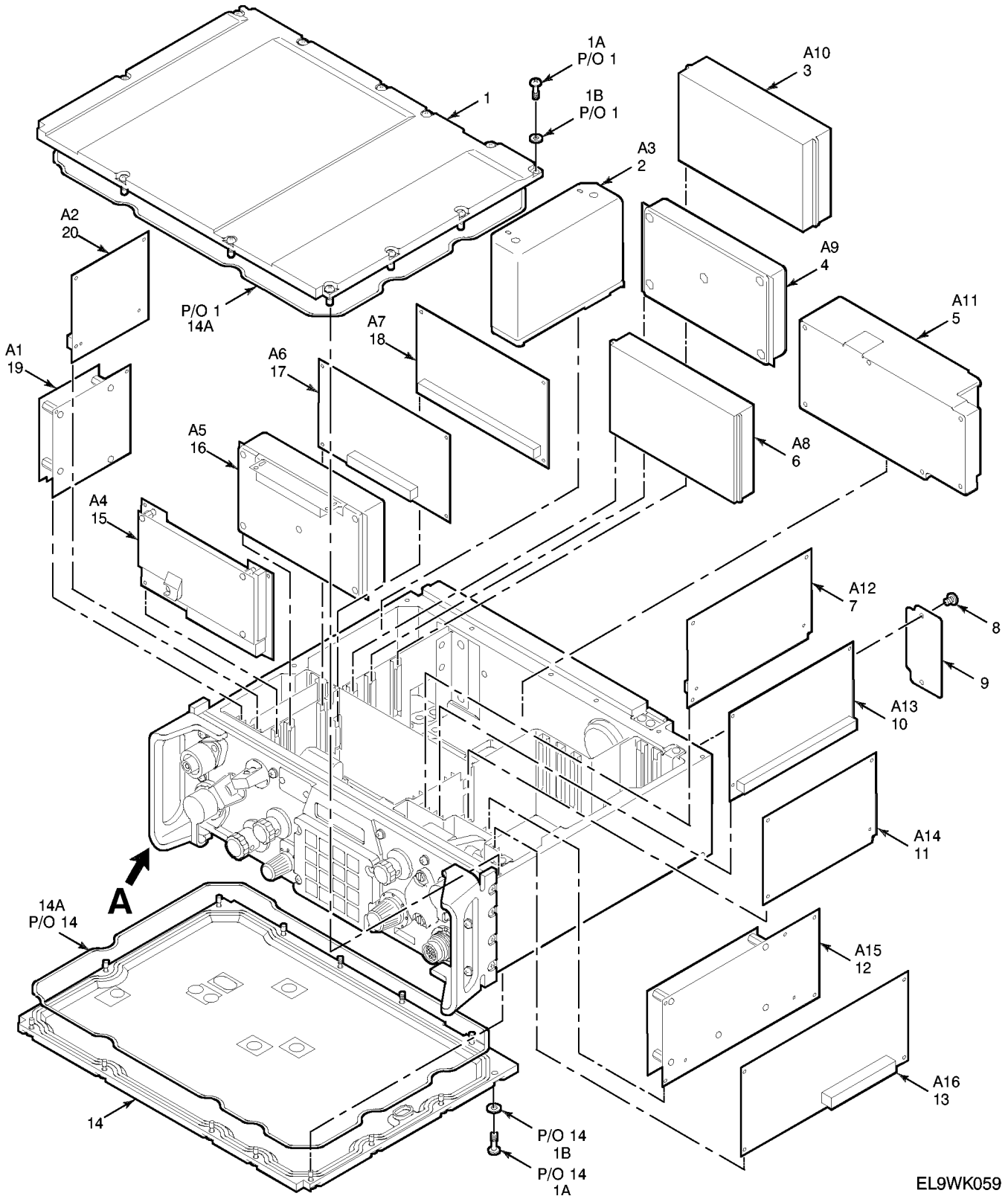

EL9WK059

Figure 24. Radio Receiver-Transmitter RT-1523(C)/U (Sheet 1 of 2)

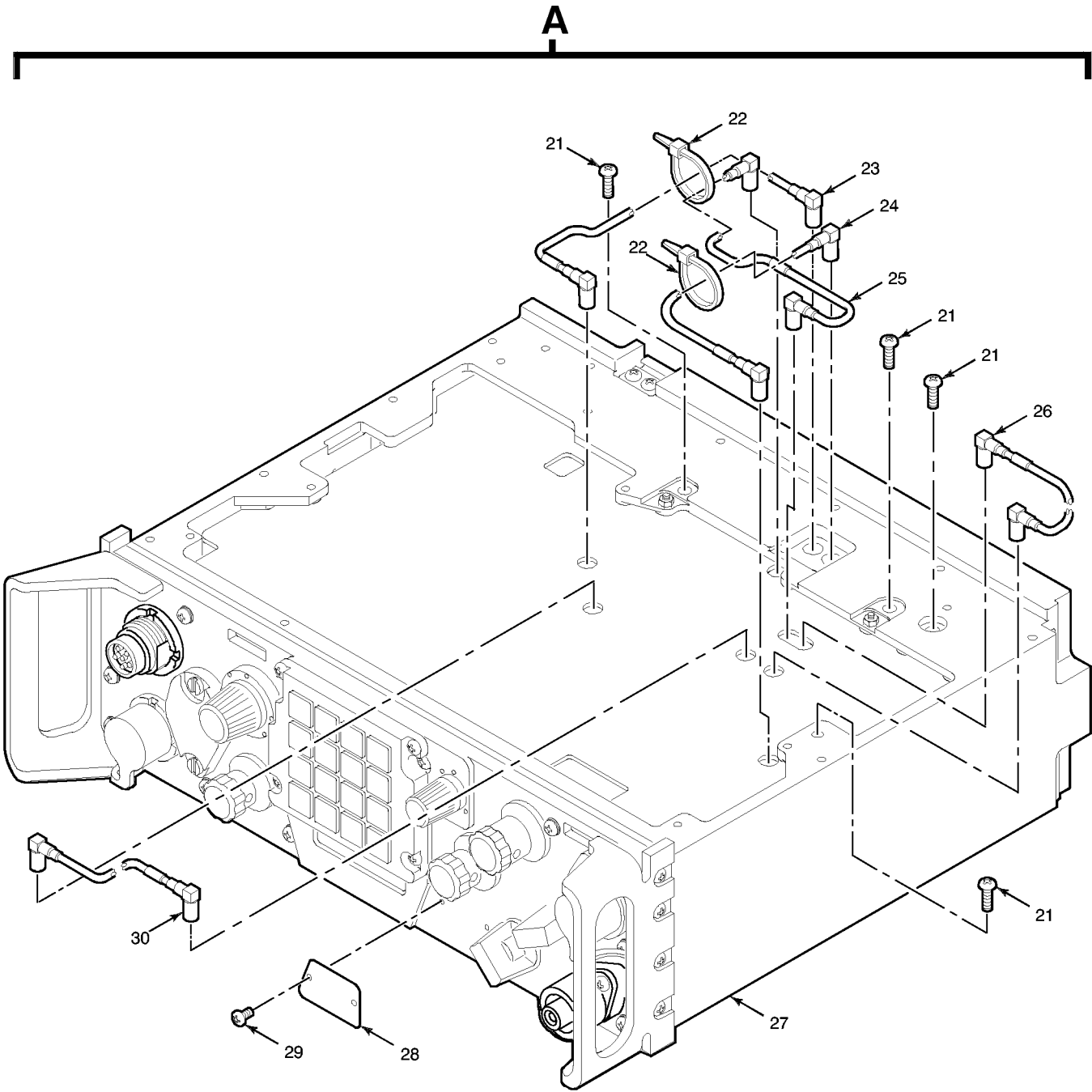

EL9WK060

Figure 24. Radio Receiver-Transmitter RT-1523(C)/U (Sheet 2 of 2)

TM 11-5820-890-30P-1

SECTION II			TM11-5820-890-30P-1		(6)	(7)
(1)	(2)	(3)	(4)	(5)		
ITEM	SMR			PART		
NO	CODE	NSN	CAGEC	NUMBER	DESCRIPTION AND USABLE ON CODES(UOC)	QTY
GROUP 26 RADIO RECEIVER-TRANSMITTER RT-1523(C)/U						
FIGURE 24						
1	PAFFF	5895013217046	80063	A3018563-7	COVER,ELECTRONIC CO RECEIVER- TRANSMITTER, TOP.....	1
					UOC:JER	
1A	PAFZZ	5305014342286	80063	A3167839-1	SCREW,EXTERNALLY RE.....	13
					UOC:JER	
1B	PAFZZ	5310013068125	8U495	A3013129-10	WASHER,FLAT.....	13
					UOC:JER	
2	PAFZA	6130013251826	80063	A3019261-1	POWER SUPPLY.....	1
3	PAFDD	5895014245332	80063	A3249688-1	SYNTHESIZER,ELECTRI (CAUTION- STATIC SENSITIVE).....	1
4	PAFDD	5820011888817	80063	A3142127-1	TUNER,RADIO FREQUEN (CAUTION- STATIC SENSITIVE).....	1
5	PAFDD	5820011888818	80063	A3018124-1	EXCITER,RADIO FREQU (CAUTION- STATIC SENSITIVE).....	1
6	PAFZZ	5895013187991	80063	A3142186-1	DEMODULATOR /IF	1
					(CAUTION-STATIC SENSITIVE).....	
7	PAFZZ	5998012822855	80063	A3014414-1	CIRCUIT CARD ASSEMB -ICOM POWER SUPPLY	1
					(CAUTION-STATIC SENSITIVE)....	
					UOC:JER	
8	PAFZZ	5305013574261	14438	A3140090-46	SCREW,CAP, SOCKET HE.....	2
					UOC:JER	
9	XBFZZ		80063	A3019047-1	PLATE, IDENTIFICATIO.....	1
					UOC:JER	
10	PAFZZ	5998012822856	80063	A3142334-1	CIRCUIT CARD ASSEMB -ICOM CONTROL (CAUTION-STATIC SENSITIVE).....	1
					UOC:JER	
11	PAFZZ	5998012822853	80063	A3014408-1	CIRCUIT CARD ASSEMB -ICOM DATA INPUT/OUTPUT	1
					(CAUTION-STATIC SENSITIVE)...	
					UOC:JER	
12	PAFZZ	5998013932452	80063	A3191139-1	CIRCUIT CARD ASSEMB -FILL ROUTING (CAUTION-STATIC SENSITIVE).....	1
					UOC:JER	
13	PAFDD	5998013687102	98230	0N389165-3	CIRCUIT CARD ASSEMB -COMSEC (CONTROLLED CRYPTOGRAPHIC ITEM).....	1
					UOC:JER	
14	PAFFF	5820013157944	80063	A3018561-1	COVER,RECEIVER-TRAN BOTTOM.....	1
					UOC:JER	
14A	PAFZZ		80063	A3013095-50	SHIELDING GASKET.....	1
					UOC:JER	
15	PAFZZ	5998013419185	80063	A3148179-1	ELECTRONIC COMPONEN ASSEMBLY- CONTROL (CAUTION-STATIC SENSITIVE)..	1
					UOC:JER	
16	PAFDD	5865013829978	80063	A3190906-1	CONTROL,COUNTERMEAS	1

TM 11-5820-890-30P-1

SECTION II			TM11-5820-890-30P-1			
(1)	(2)	(3)	(4)	(5)	(6)	(7)
ITEM NO	SMR CODE	NSN	CAGEC	PART NUMBER	DESCRIPTION AND USABLE ON CODES(UOC)	QTY
					COUNTERMEASURES,ELECTRONIC (CAUTION-STATIC SENSITIVE).....	
					UOC:JER	
17	PAFZZ	5998013759317	80063	A3168122-1	CIRCUIT CARD ASSEMB -TWO WIRE INTERFACE	1
					(CAUTION-STATIC SENSITIVE)..	
					UOC:JER	
18	PAFZZ	5998013813211	80063	A3190918-1	CIRCUIT CARD ASSEMB -SWITCHING	1
					(CAUTION-STATIC SENSITIVE).....	
					UOC:JER	
19	PAFZZ	5915011792807	80063	A3018241-1	NETWORK,IMPEDANCE M MATCHING	1
					(CAUTION-STATIC SENSITIVE).....	
20	PAFZZ	5998012822854	80063	A3142337-1	CIRCUIT CARD ASSEMB -REMOTE INPUT/OUTPUT.....	1
					UOC:JER	
21	PAFZZ	5305012781974	51792	A3013115-13	SCREW,MACHINE.....	4
					UOC:JER	
22	PAFZZ	5975007275153	96906	MS3367-4-9	STRAP,TIEDOWN,ELECT.....	2
					UOC:JER	
23	PAFZZ	5995013194707	80063	A3013410-7	CABLE ASSEMBLY,RADI (TUNER/MIXER TO EXCITER/PA).....	1
24	PAFZZ	5995013157945	80063	A3013410-6	CABLE ASSEMBLY,RADI (ANT MATCHING TO EXCITER/PA).....	1
25	PAFZZ	5995013180419	80063	A3013410-10	CABLE ASSEMBLY,RADI (SYNTH TO EXCITER/PA).....	1
26	PAFZZ	5995013194708	80063	A3013410-8	CABLE ASSEMBLY,RADI (SYNTH TO TUNER/MIXER).....	1
27	PAFFD	5895012822851	80063	A3018859-1	RECEIVER TRANSMITTER SUBASSEMBLY (CAUTION-STATIC SENSITIVE)	1
					(SEE FIGURE 51 FOR BREAKDOWN).	
					UOC:JER	
28	XBFZZ		80063	A3018731-1	PLATE,IDENTIFICATION.....	1
					UOC:JER	
29	PAFZZ	5305013528460	5M496	3140090-50	SCREW,SELF-LOCKING, PAN HEAD	2
					UOC:JER	
30	PAFZZ	5995013180418	80063	A3013410-9	CABLE ASSEMBLY,RADI (IF/DEMODO TO TUNER/MIXER).....	1

END OF FIGURE

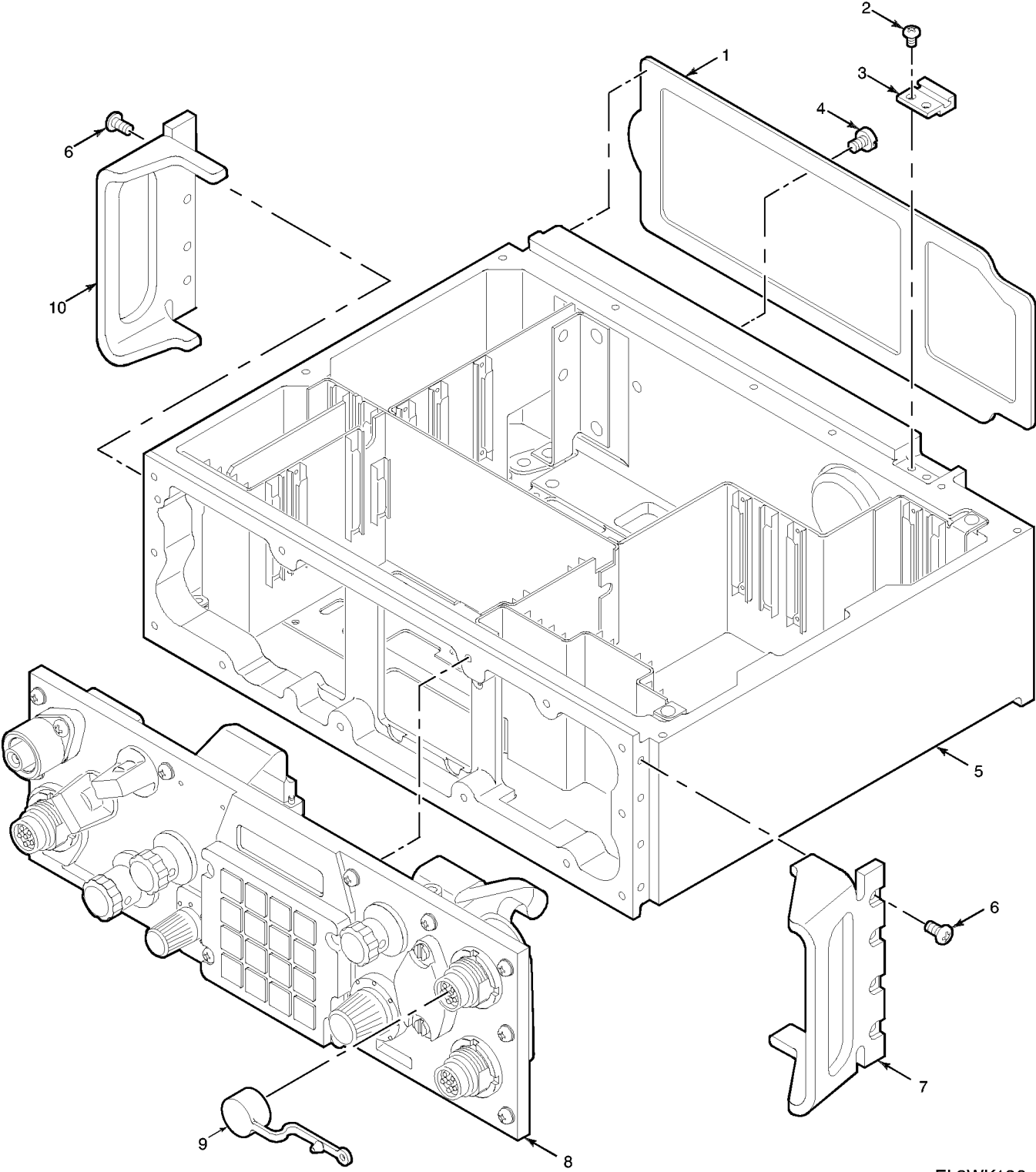

EL9WK136

Figure 51. Receiver-Transmitter Subassembly

TM 11-5820-890-30P-1

SECTION II			TM11-5820-890-30P-1			
(1)	(2)	(3)	(4)	(5)	(6)	(7)
ITEM NO	SMR CODE	NSN	CAGEC	PART NUMBER	DESCRIPTION AND USABLE ON CODES(UOC)	QTY
GROUP 2616 RECEIVER-TRANSMITTER SUBASSEMBLY						
FIGURE 51						
1	PAFZZ	5330013157950	80063	A3018842-1	GASKET..... UOC:JER	1
2	PAOZZ	5305013391093	5M496	3140090-6	SCREW,SELF-LOCKING, PAN HEAD..... UOC:JER	8
3	PAOZZ	5340013157952	80063	A3017838-1	STRIKE,CATCH..... UOC:JER	4
4	PAOZZ	5305012000197	97539	SM4X6MM	SCREW,SEAL..... UOC:JER	1
5	PAFDD	5999013448473	80063	A3148159-1	CHASSIS,ELECTRICAL-..... UOC:JER	1
6	PAOZZ	5305013347801	80204	B1831AH030006N	SCREW,MACHINE, PAN HEAD..... UOC:JER	8
7	PAOZZ	5340013194710	80063	A3148006-4	BRACKET,MOUNTING..... UOC:JER	1
8	PBFFD	5895013856411	80063	A3190957-1	PANEL,CONTROL,ELECT ASSEMBLY (CAUTION-STATIC SENSITIVE) (SEE FIGURE 52 FOR BREAKDOWN)..... UOC:JER	1
9	PAOZZ	5340013464291	80063	A3132871-2	CAP,PROTECTIVE,DUST..... UOC:JER	2
10	PAOZZ	5340013613802	80063	A3148007-3	HANDLE,BOW..... UOC:JER	1

END OF FIGURE

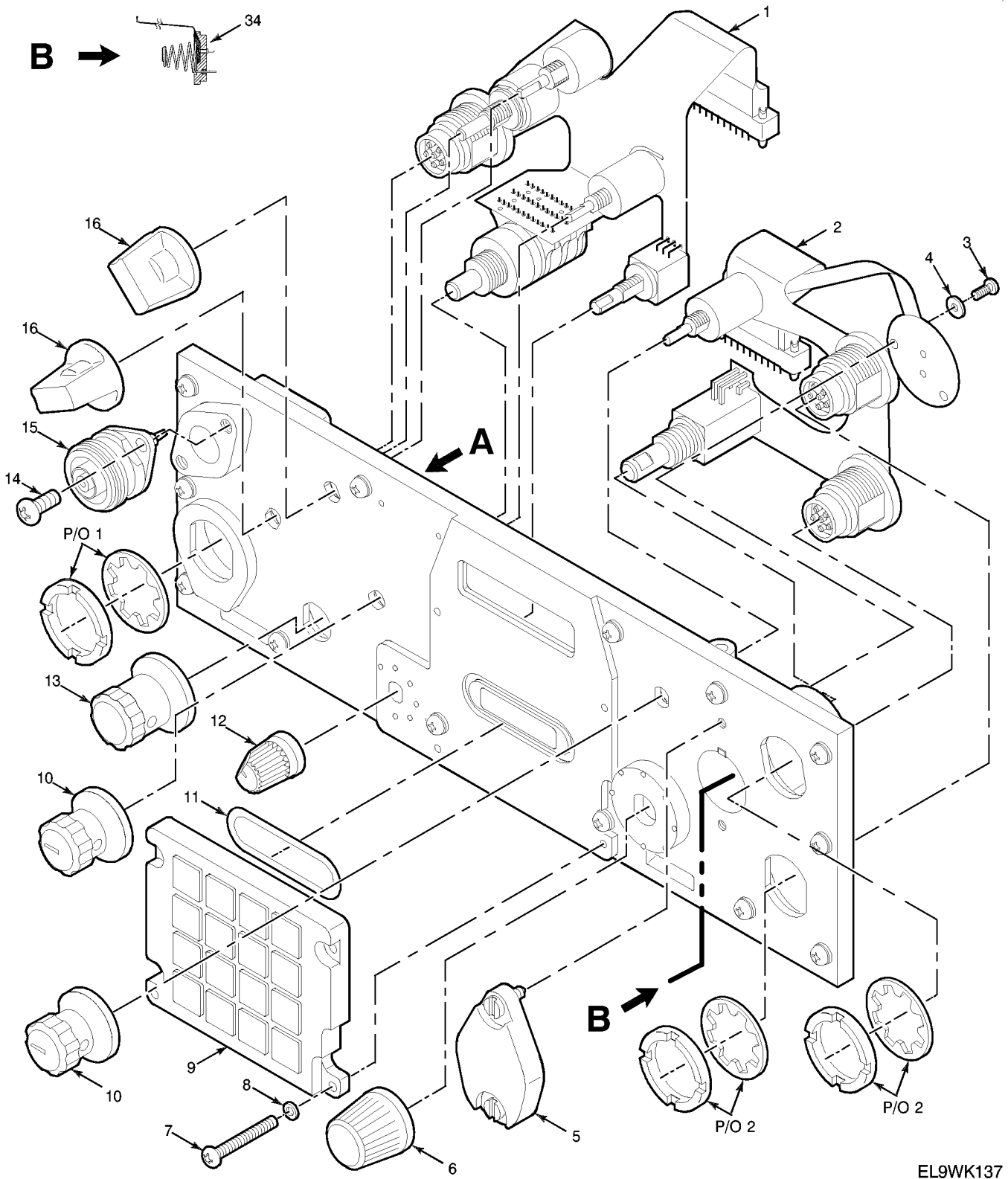

EL9WK137

Figure 52. Receiver-Transmitter Panel Assembly (Sheet 1 of 2)

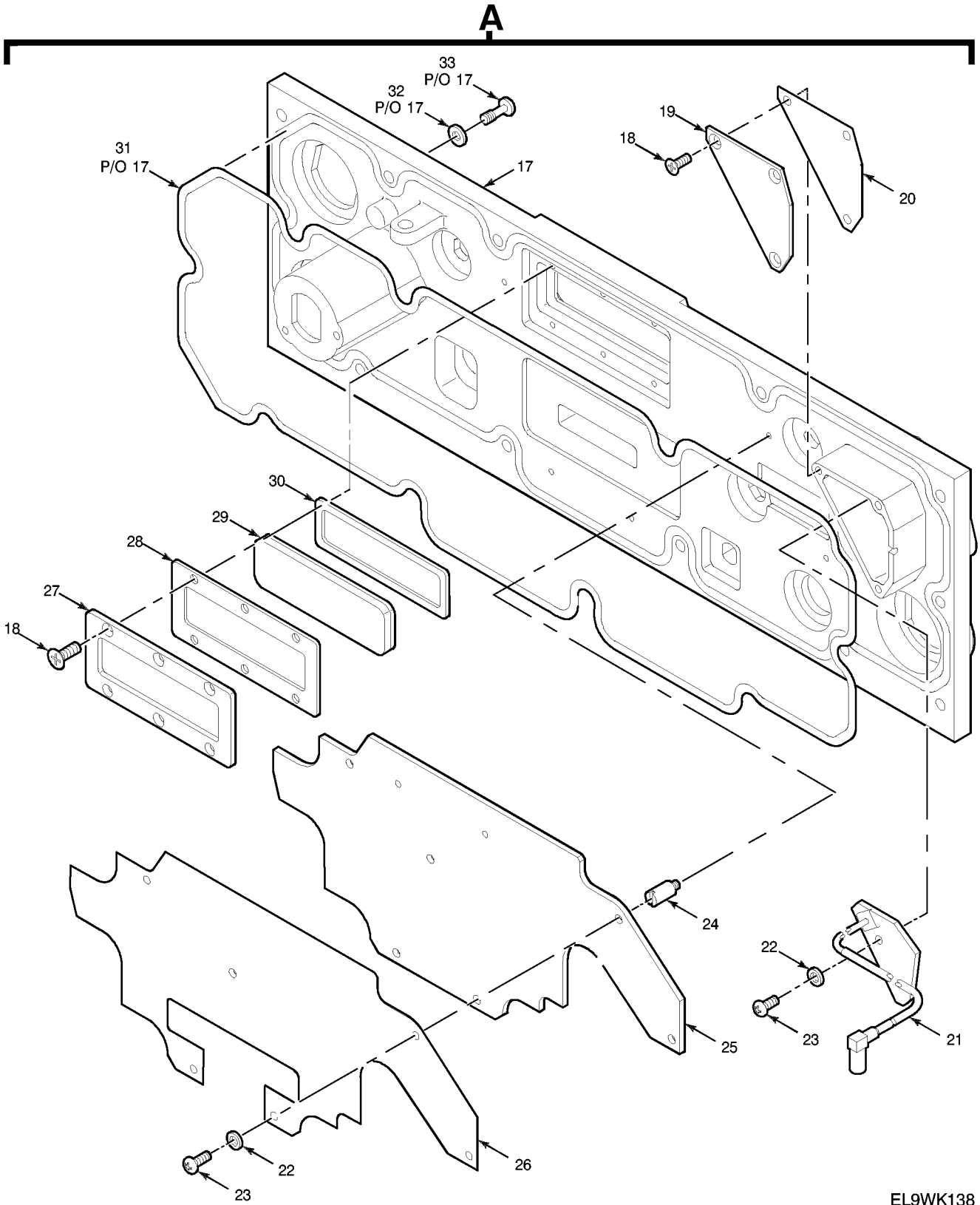

EL9WK138

Figure 52. Receiver-Transmitter Panel Assembly (Sheet 2 of 2)

TM 11-5820-890-30P-1

SECTION II			TM11-5820-890-30P-1			
(1)	(2)	(3)	(4)	(5)	(6)	(7)
ITEM	SMR			PART		
NO	CODE	NSN	CAGEC	NUMBER	DESCRIPTION AND USABLE ON CODES(UOC)	QTY
					GROUP 261601 RECEIVER-TRANSMITTER PANEL ASSEMBLY	
					FIGURE 52	
1	PAFZZ	5995013518286	80063	A3167663-1	CABLE ASSEMBLY, PRIN FLEXIBLE-SWITCH UOC:JER	1
2	PAFZZ	5995013518287	80063	A3167664-1	CABLE ASSEMBLY, PRIN FLEXIBLE-AUDIO. UOC:JER	1
3	PAFZZ	5305013284238	14438	3140089-57	SCREW, SELF-LOCKING, PAN HEAD	8
4	XBFZZ		51792	A3013124-2	WASHER, FLAT.	2
5	PAOZZ	6160013371832	80063	A3017808-1	COVER, BATTERY RETAI.	1
6	PAOZZ	5355013157948	80063	A3148143-1	KNOB.	1
7	PAFZZ	5305013347797	51792	A3013117-51	SCREW, MACHINE, PAN HEAD	4
8	PAFZZ	5310012676340	80063	A3013129-12	WASHER, FLAT.	4
9	PAFZZ	5895013196696	80063	A3012985-5	KEYBOARD, DATA ENTRY.	1
10	PAOZZ	5355013157949	80063	A3148145-1	KNOB.	2
11	PAFZZ	5330013254970	80063	A3013096-7	O-RING.	1
12	PAOZZ	5355013157946	80063	A3148142-1	KNOB.	1
13	PAOZZ	5355013157947	80063	A3148144-1	KNOB.	1
14	PAOZZ	5305012022672	51792	A3013117-17	SCREW, MACHINE, PAN HEAD	2
15	PAOZZ	5935013860360	80063	A3167886-1	CONNECTOR, RECEPTACL.	1
16	PAOZZ	5355013543219	80063	A3148141-1	KNOB.	2
17	PAFZZ	5895013870195	80063	A3190958-1	PANEL, SIGNAL DISTRI.	1
18	PAFZZ	5305013876219	51792	A3013114-36	SCREW, MACHINE, FLAT HEAD	9
19	PAFZZ	5340013913586	80063	A3013784-1	COVER, ACCESS.	1
20	PAFZZ	5999013380449	80063	A3214127-11	SHIELDING GASKET, EL.	1
21	PAFZZ	5998013844004	80063	A3190963-1	CIRCUIT CARD ASSEMB ANTENNA SWITCHING.	1
22	PAFZZ	5310006166791	80205	NAS620-2	WASHER, FLAT.	7
23	PAFZZ	5305012790450	51792	A3013115-62	SCREW, MACHINE, PAN HEAD	1

TM 11-5820-890-30P-1

SECTION II			TM11-5820-890-30P-1			
(1)	(2)	(3)	(4)	(5)	(6)	(7)
ITEM NO	SMR CODE	NSN	CAGEC	PART NUMBER	DESCRIPTION AND USABLE ON CODES(UOC)	QTY
24	XBFZZ		80063	A3019112-6	POST,ELECTRICAL..... UOC:JER	6
25	PAFDD	5998013501709	80063	A3142328-1	CIRCUIT CARD ASSEMB -DISPLAY (CAUTION-STATIC SENSITIVE)..... UOC:JER	1
26	PAFZZ	5970013341229	80063	A3018175-1	INSULATOR,PLATE..... UOC:JER	1
27	PAFZZ	5670013400129	31550	A3018607-1	FRAME,OBSERVATION W..... UOC:JER	1
28	PAFZZ	5999013380449	80063	A3214128-1	SHIELDING GASKET,EL..... UOC:JER	1
29	PAFZZ	9340013344516	80063	A3018787-1	WINDOW,OBSERVATION..... UOC:JER	1
30	PAFZZ	5330013392710	80063	A3018606-1	GASKET..... UOC:JER	1
31	XBFZZ		80063	A3013095-49	SHIELDING GASKET..... UOC:JER	1
32	PAFZZ	5310012672035	80063	A3013129-10	SHIM.....	13
33	PAFZZ	5305014342286	80063	A3167839-1	SCREW,EXTERNALLY RE..... UOC:JER	13
34	PAFZZ	5999013341225	80063	A3017891	CONTACT ASSY-ELECTRICAL.....	1

END OF FIGURE

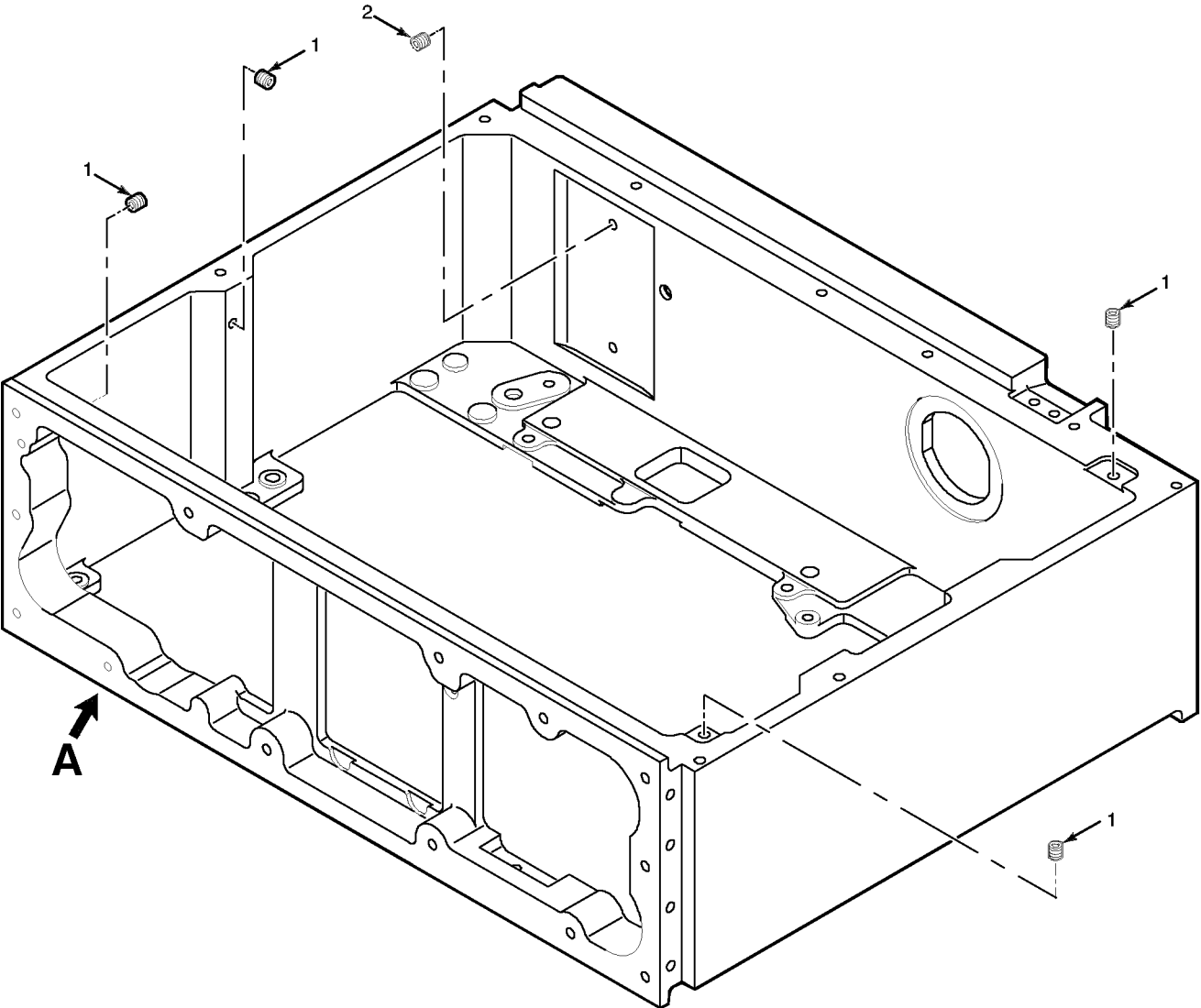

EL9WK147

Figure 56. Electrical Equipment Chassis (Sheet 1 of 2)

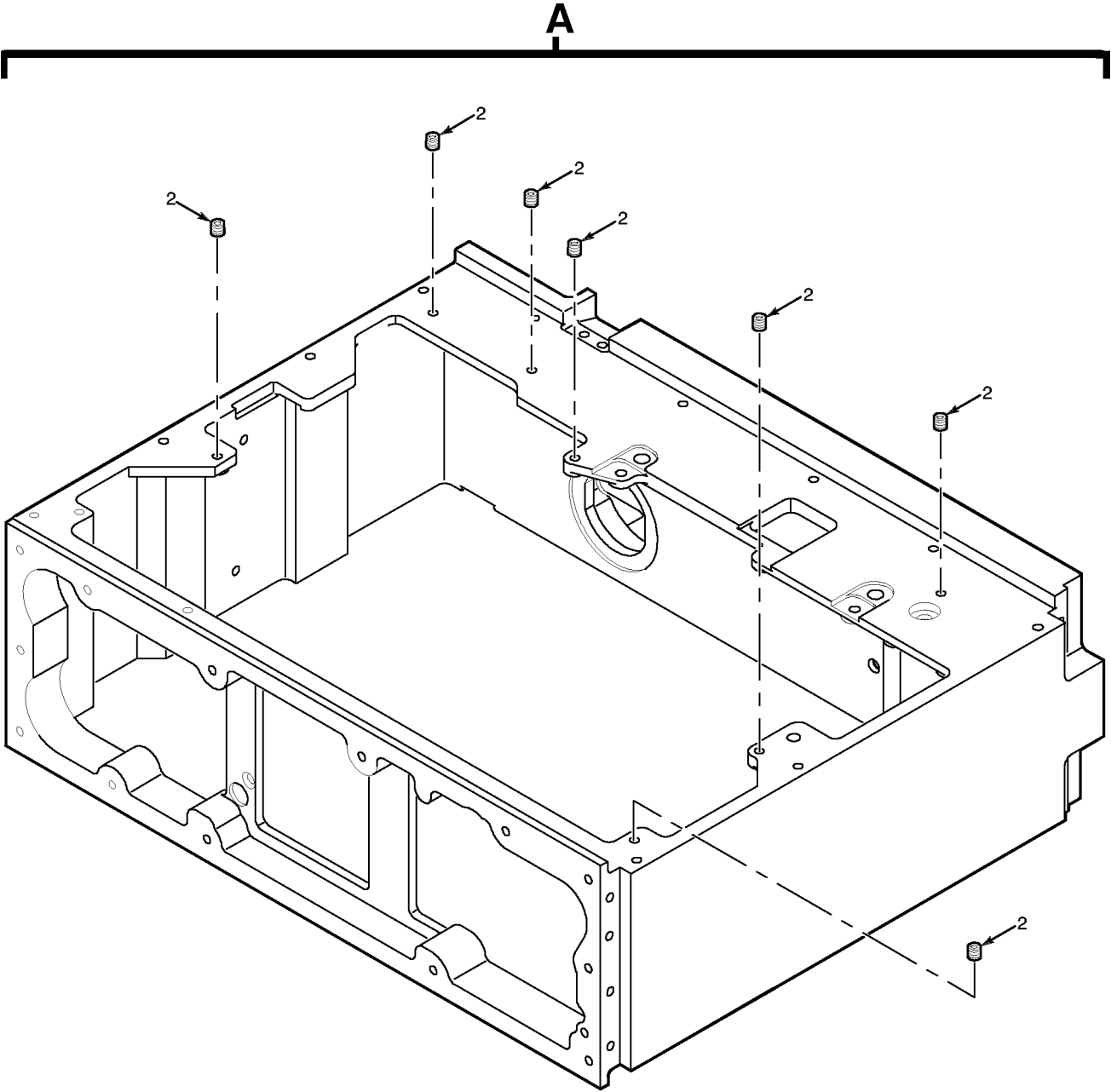

EL9WK148

Figure 56. Electrical Equipment Chassis (Sheet 2 of 2)

TM 11-5820-890-30P-1

SECTION II			TM11-5820-890-30P-1		(6)	(7)
(1)	(2)	(3)	(4)	(5)		
ITEM	SMR			PART		
NO	CODE	NSN	CAGEC	NUMBER	DESCRIPTION AND USABLE ON CODES(UOC)	QTY

GROUP 26160202 ELECTRICAL EQUIPMENT
CHASSIS

FIGURE 56

1	PAFZZ	5325011806844	81343	MA3330-152	INSERT,SCREW THREAD.....	29
					UOC:JER	
2	PAFZZ	5325011996349	81343	MA3330-102	INSERT,SCREW THREAD.....	33
					UOC:JER	

END OF FIGURE

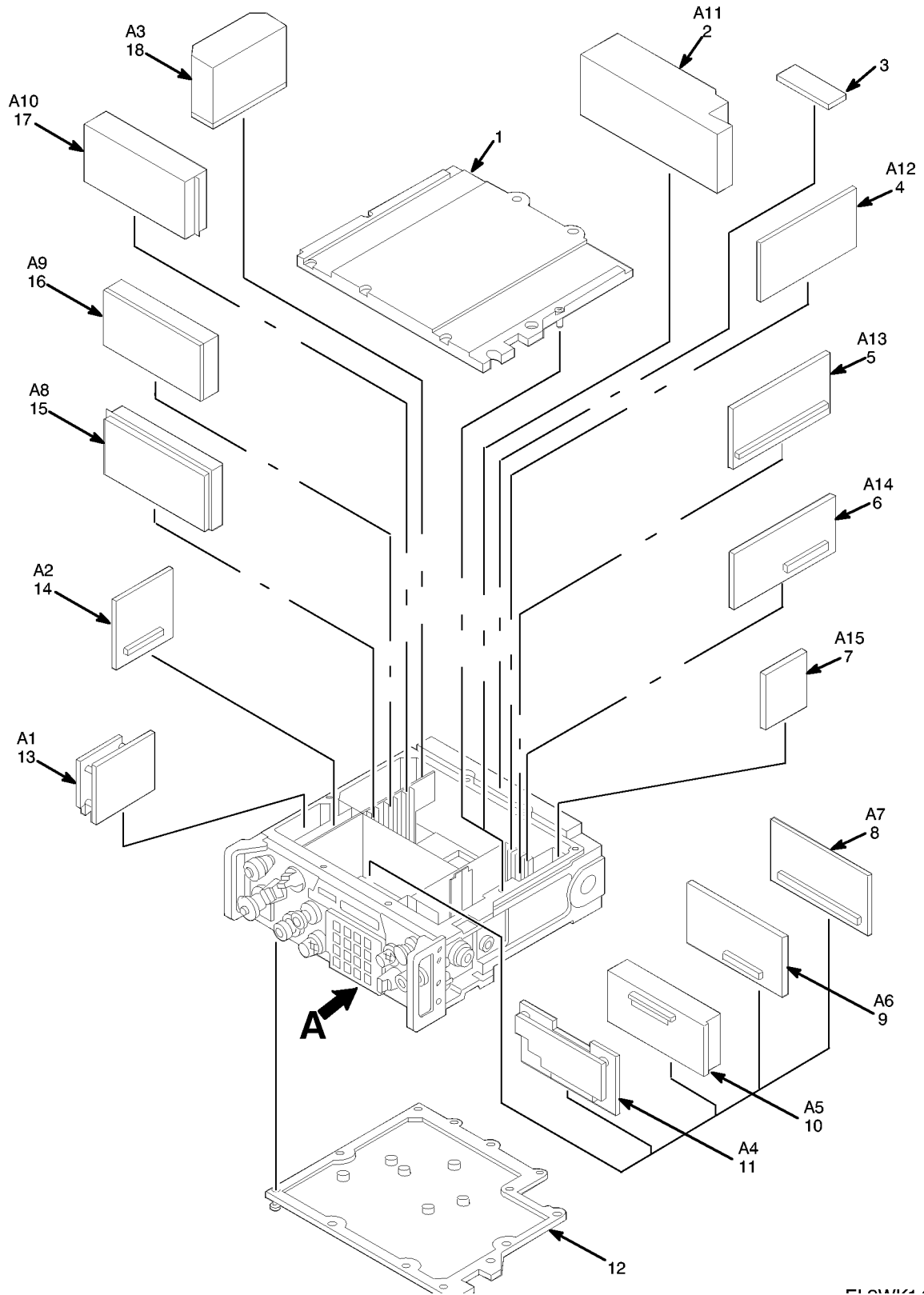

FIGURE 57

Figure 57. Radio Receiver-Transmitter RT-1439/VRC (Sheet 1 of 2)

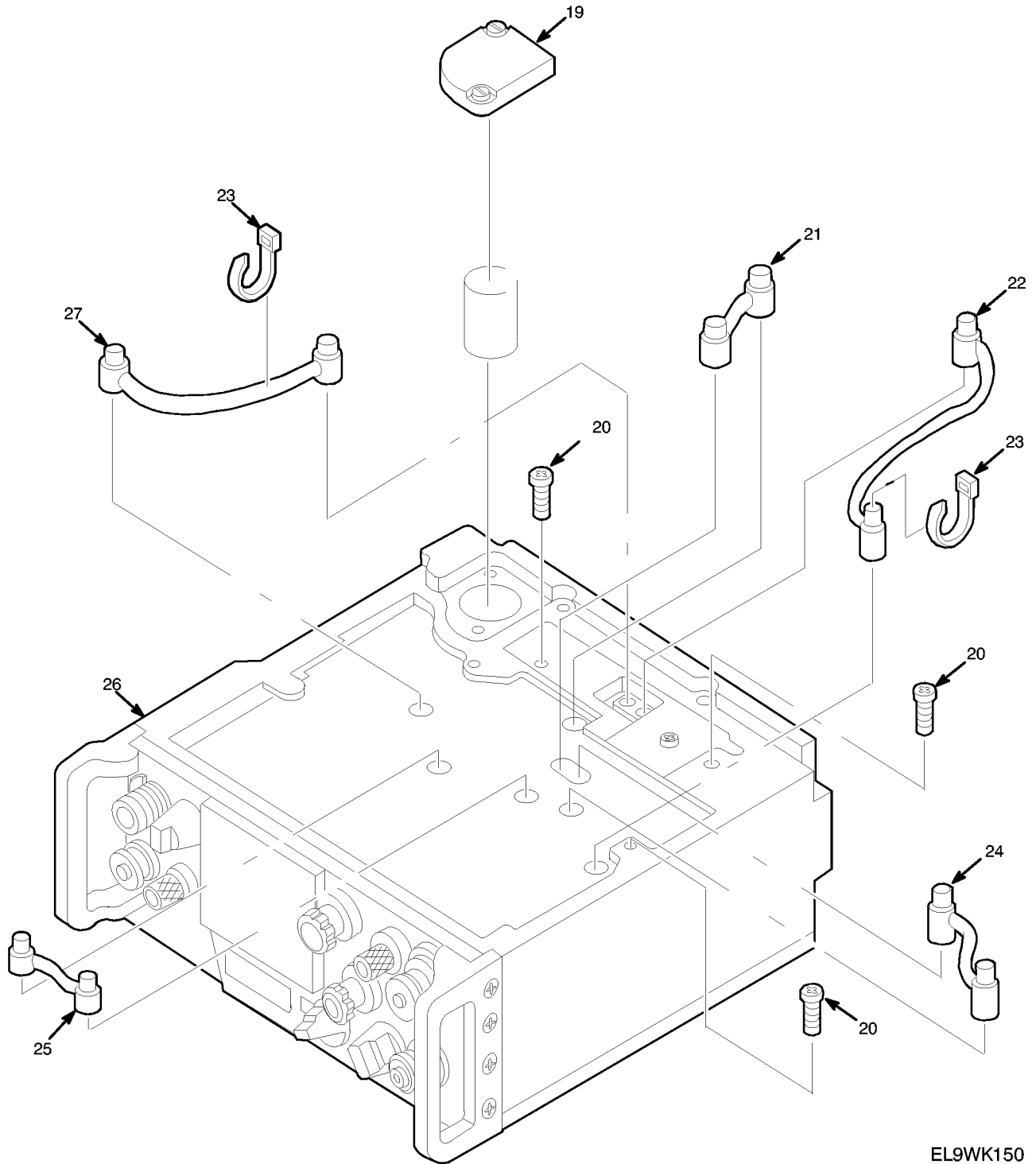

Figure 57. Radio Receiver-Transmitter RT-1439/VRC (Sheet 2 of 2)

TM 11-5820-890-30P-1

SECTION II			TM11-5820-890-30P-1			
(1)	(2)	(3)	(4)	(5)	(6)	(7)
ITEM NO	SMR CODE	NSN	CAGEC	PART NUMBER	DESCRIPTION AND USABLE ON CODES(UOC)	QTY
GROUP 27 RADIO RECEIVER-TRANSMITTER RT-1439/VRC						
FIGURE 57						
1	PAFZZ	5895012981385	80063	A3018798-4	COVER,ELECTRONIC CO RECEIVER- TRANSMITTER, TOP.....	1
						UOC:EW2
2	PAFDD	5820011888818	80063	A3018124-1	EXCITER,RADIO FREQU.....	1
3	XBFZZ		80063	A3013683-3	PLATE,IDENT.....	1
						UOC:EW2
4	PAFDD	5820012028810	80063	A3014134-1	CIRCUIT CARD ASSEMB -AUDIO POWER SUPPLY (CAUTION-STATIC SENSITIVE).....	1
						UOC:EW2
5	PAFDD	5998011792824	80063	A3014138-1	CIRCUIT CARD ASSEMB -AUDIO CONTROL (CAUTION-STATIC SENSITIVE).....	1
						UOC:EW2
6	PAFDD	5998011792825	80063	A3014136-1	CIRCUIT CARD ASSEMB -AUDIO DATA INPUT/OUTPUT (CAUTION-STATIC SENSITIVE)....	1
						UOC:EW2
7	PAFDD	5999012965548	80063	A3019045-1	CIRCUIT CARD ASSEMB -DATA RATE ADAPTER (CAUTION-STATIC SENSITIVE)...	1
						UOC:EW2
8	PAFZZ	5998013184128	80063	A3142316-1	CIRCUIT CARD ASSEMB -SWITCHING (CAUTION-STATIC SENSITIVE).....	1
9	PAFDD	5998014214170	80063	A3249594-1	CIRCUIT CARD ASSEMB -2-WIRE INTERFACE (CAUTION-STATIC SENSITIVE)	1
						UOC:KWA
10	PAFDD	5820013100282	80063	B4041568-1	CONTROL,COUNTER COU COUNTERMEASURES,ELECTRONIC (CAUTION- STATIC SENSITIVE).....	1
						UOC:EW2
11	PAFDD	5820011792680	80063	A3018077-1	ELECTRONIC COMPONENTS ASSEMBLY-CONTROL (CAUTION-STATIC SENSITIVE).....	1
						UOC:EW2
12	PAFZZ	5895011922013	80063	A3013307-1	COVER,ASSEMBLY RECEIVER- TRANSMITTER, BOTTOM.....	1
						UOC:EW2
13	PAFZZ	5915011792807	80063	A3018241-1	NETWORK,IMPEDANCE M MATCHING (CAUTION-STATIC SENSITIVE).....	1
14	PAFDD	5998012490292	80063	A3014142-1	CIRCUIT CARD ASSEMB -REMOTE INPUT/ OUTPUT (CAUTION-STATIC SENSITIVE).....	1
						UOC:EW2
15	PAFZZ	5895013187991	80063	A3142186-1	DEMODULATOR /IF (CAUTION-STATIC SENSITIVE).....	1
16	PAFDD	5820011888817	80063	A3142127-1	TUNER,RADIO FREQUEN (CAUTION-	1

TM 11-5820-890-30P-1

SECTION II			TM11-5820-890-30P-1		(6)	(7)
(1)	(2)	(3)	(4)	(5)		
ITEM NO	SMR CODE	NSN	CAGEC	PART NUMBER	DESCRIPTION AND USABLE ON CODES(UOC)	QTY
17	PAFDD	5895013714047	80063	A3147860-1	STATIC SENSITIVE)..... SYNTHESIZER,ELECTRI (CAUTION- STATIC SENSITIVE).....	1
18	PAFZZ	6130013251826	80063	A3019261-1	POWER SUPPLY (CAUTION-STATIC SENSITIVE)..... UOC:EW2	1
19	PAOZZ	6160012028724	80063	A3013411-1	COVER,BATTERY RETAI..... UOC:EW2	1
20	PAFZZ	5305012984982	80063	A3018193-8	SCREW,MACHINE..... UOC:EW2	4
21	PAFZZ	5995013180419	80063	A3013410-10	CABLE ASSEMBLY,RADI (SYNTH TO EXCITER/PA).....	1
22	PAFZZ	5995013157945	80063	A3013410-6	CABLE ASSEMBLY,RADI (ANT MATCHING TO EXCITER/PA).....	1
23	PAFZZ	5975007275153	96906	MS3367-4-9	STRAP,TIEDOWN,ELECT.....	2
24	PAFZZ	5995013194708	80063	A3013410-8	CABLE ASSEMBLY,RADI (SYNTH TO TUNER/MIXER).....	1
25	PAFZZ	5995013180418	80063	A3013410-9	CABLE ASSEMBLY,RADI (IF/DEMODO TUNER/MIXER).....	1
26	PAFFF	5975011888867	80063	A3132855-1	CHASSIS,ELECTRICAL- SUBASSEMBLY (CAUTION-STATIC SENSITIVE) (SEE FIGURE 74 FOR BREAKDOWN). UOC:EW2	1
27	PAFZZ	5995013194707	80063	A3013410-7	CABLE ASSEMBLY,RADI (TUNER/MIXER TO EXCITER/PA).....	1

END OF FIGURE

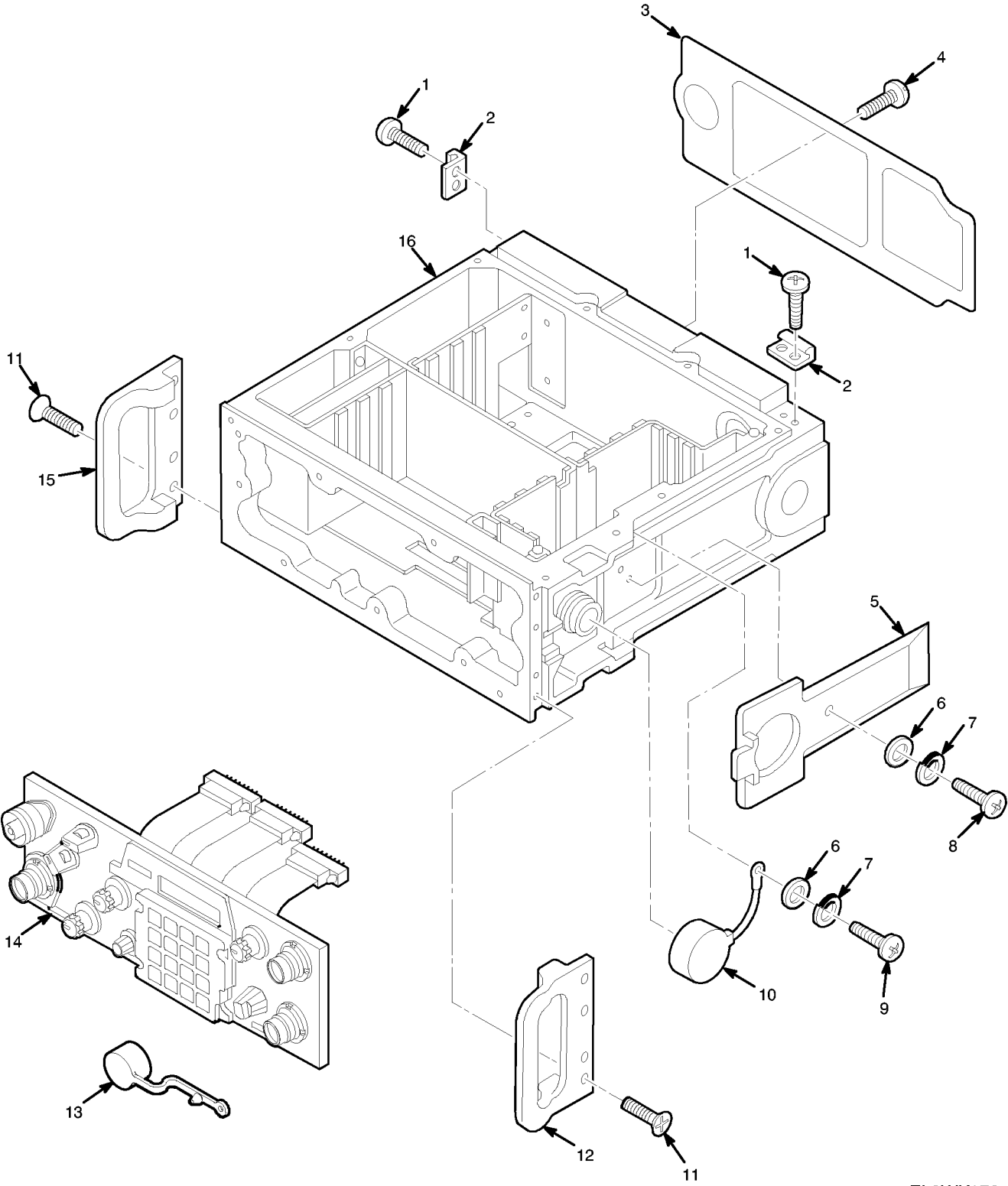

EL9WK179

Figure 74. Electrical Equipment Chassis - Receiver-Transmitter Subassembly

TM 11-5820-890-30P-1

SECTION II			TM11-5820-890-30P-1		(6)	(7)
(1)	(2)	(3)	(4)	(5)		
ITEM	SMR			PART		
NO	CODE	NSN	CAGEC	NUMBER	DESCRIPTION AND USABLE ON CODES(UOC)	QTY
					GROUP 2716 ELECTRICAL EQUIPMENT CHASSIS - RECEIVER - TRANSMITTER SUBASSEMBLY	
					FIGURE 74	
1	PAOZZ	5305013391093	5M496	3140090-6	SCREW,MACHINE.....	8
2	PAOZZ	5340012030595	80063	A3013699-1	STRIKE,CATCH.....	4
					UOC:EW2	
3	PAFZZ	5330012981398	80063	A3018759-1	GASKET.....	1
					UOC:EW2	
4	PAOZZ	5305012000197	97539	SM4X6MM	SCREW,SEAL.....	1
5	PAOZZ	5935013168720	80063	A3140062-1	PLATE,RETAINING,ELE.....	1
					UOC:EW2	
6	PAOZZ	5310012253588	8U495	A3013129-3	WASHER,FLAT.....	2
					UOC:EW2	
7	PAOZZ	5310012063484	80063	A3013128-3	WASHER,LOCK.....	2
					UOC:EW2	
8	PAOZZ	5305013068122	51792	A3013117-3	SCREW,MACHINE.....	1
9	PAOZZ	5305012252587	51792	A3013117-2	SCREW,MACHINE.....	1
					UOC:EW2	
10	PAOZZ	5340013185708	80063	A3140080-1	CAP,PROTECTIVE,DUST.....	1
					UOC:EW2	
11	PAOZZ	5305013347801	51792	A3013117-52	SCREW,CAP,HEXAGON H.....	8
					UOC:EW2	
12	PAOZZ	5935013185709	80063	A3148006-3	GUARD,ELECTRICAL CO.....	1
					UOC:EW2	
13	PAOZZ	5340013464291	80063	A3132871-2	CAP,PROTECTIVE,DUST.....	2
					UOC:EW2	
14	PBFFF	5895013859217	80063	A3190959-1	PANEL,SIGNAL DISTRI (CAUTION- STATIC SENSITIVE)(SEE FIGURE 75 FOR BREAKDOWN.....	1
					UOC:EW2	
15	PAOZZ	5340013613802	80063	A3148007-3	HANDLE,BOW.....	1
					UOC:EW2	
16	PAFFF	5975012045159	80063	A3132856-1	CHASSIS,ELECTRICAL- EQUIPMENT- RECEIVER-TRANSMITTER SUBASSEMBLY (SERIAL NUMBER EFFECTIVITY 36001001 THRU 36004815).....	1
					UOC:EW2	
16	PAFFF	5975012045159	51792	A3132856-1	CHASSIS,ELECTRICAL- EQUIPMENT- RECEIVER-TRANSMITTER SUBASSEMBLY (SERIAL NUMBER EFFECTIVITY 72005001 AND SUBSEQUENT).....	1
					UOC:EW2	

END OF FIGURE

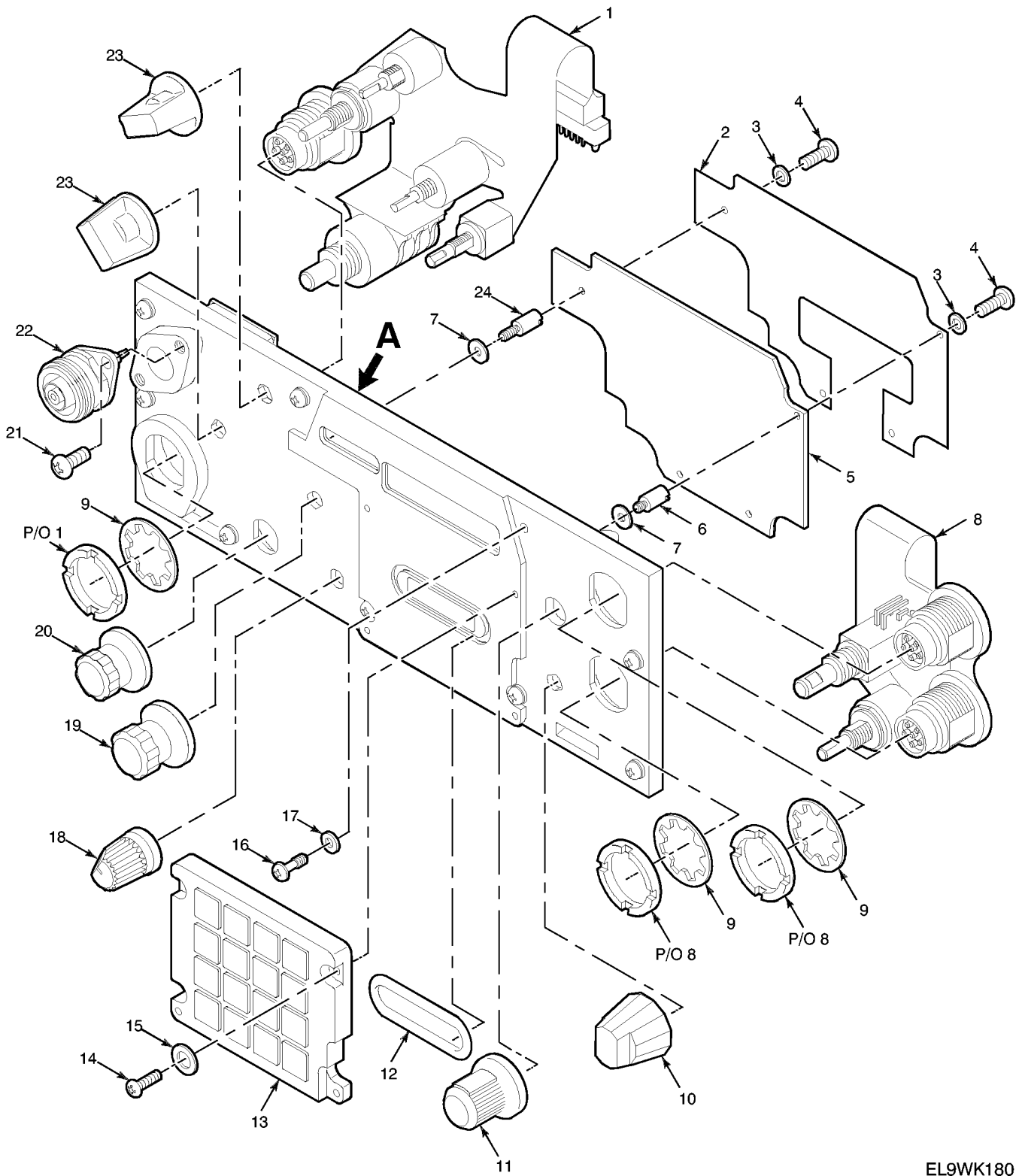

EL9WK180

Figure 75. Receiver-Transmitter Panel Assembly (Sheet 1 of 2)

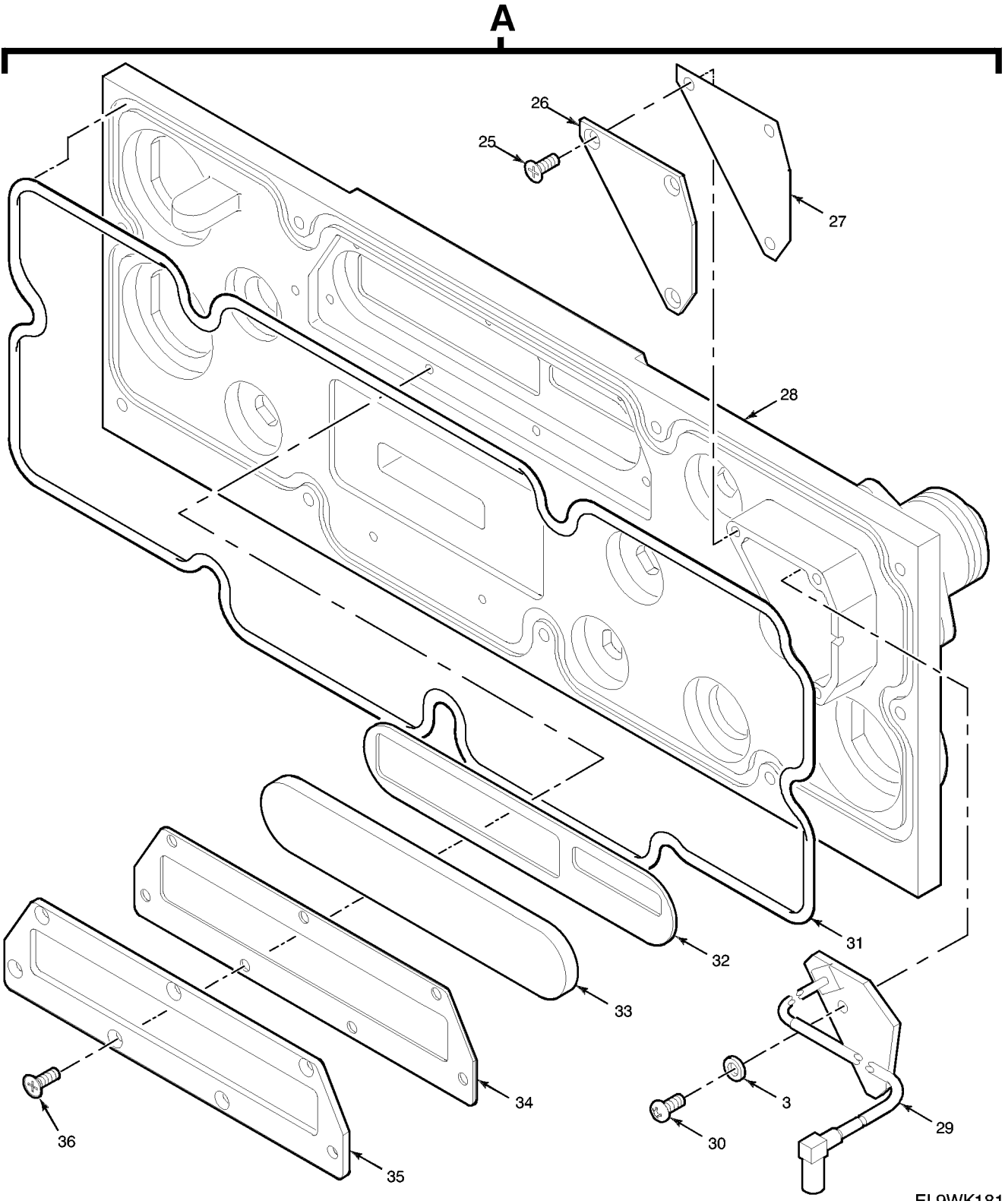

Figure 75. Receiver-Transmitter Panel Assembly (Sheet 2 of 2)

TM 11-5820-890-30P-1

SECTION II			TM11-5820-890-30P-1		(6)	(7)
(1)	(2)	(3)	(4)	(5)		
ITEM	SMR			PART		
NO	CODE	NSN	CAGEC	NUMBER	DESCRIPTION AND USABLE ON CODES(UOC)	QTY
					GROUP 271601 RECEIVER-TRANSMITTER PANEL ASSEMBLY	
					FIGURE 75	
1	PAFZZ	5995013033101	80063	A3142148-1	CABLE ASSEMBLY, PRIN FLEXIBLE-SWITCH UOC:EW2	1
2	PAFZZ	5970012621588	80063	A3014401-1	INSULATOR, PLATE.....	1
3	PAFZZ	5310006166791	80205	NAS620-2	WASHER, FLAT.....	4
4	PAFZZ	5305013284238	14438	3140089-57	SCREW, MACHINE, SELF-LOCKING, PAN HEAD UOC:EW2	2
5	PAFDD	5998012755523	80063	A3014128-1	CIRCUIT CARD ASSEMB -DISPLAY (CAUTION-STATIC SENSITIVE).....	1
6	PAFZZ	5340013901172	80063	A3019112-5	STANDOFF, THREADED, S.....	3
7	XBFZZ		51792	A3013124-2	WASHER, FLAT.....	4
8	PAFZZ	5995013033102	80063	A3142149-1	CABLE ASSEMBLY, PRIN FLEXIBLE-AUDIO. UOC:EW2	1
9	PAFZZ	5310013044997	80063	A3019064-15	WASHER, LOCK.....	3
10	PAOZZ	5355013009294	80063	A3017873-1	KNOB.....	1
11	PAOZZ	5355013157948	80063	A3148143-1	KNOB.....	1
12	PAFZZ	5330013254970	80063	A3013096-7	O-RING PACKING PREFORMED.....	1
13	PAFZZ	5895013613841	80063	A3012985-6	KEYBOARD, DATA ENTRY.....	1
14	PAFZZ	5305013347797	80063	A3013117-51	SCREW, MACHINE, PAN HEAD	4
15	PAFZZ	5310012676340	80063	A3013129-12	WASHER, FLAT.....	4
16	PAFZZ	5305014342286	80063	A3167839-1	SCREW EXTERNALLY RE.....	9
17	PAFZZ	5310012672035	80063	A3013129-10	SHIM.....	9
18	PAOZZ	5355013157946	80063	A3148142-1	KNOB.....	1
19	PAOZZ	5355013157949	80063	A3148145-1	KNOB.....	1
20	PAOZZ	5355013157947	80063	A3148144-1	KNOB.....	1
21	PAOZZ	5305012022672	51792	A3013117-17	SCREW, MACHINE, PAN HEAD	2
22	PAOZZ	5935013860360	80063	A3167886-1	CONNECTOR, RECEPTCL.....	1
23	PAOZZ	5355013543219	80063	A3148141-1	KNOB.....	2

TM 11-5820-890-30P-1

SECTION II			TM11-5820-890-30P-1			
(1)	(2)	(3)	(4)	(5)	(6)	(7)
ITEM NO	SMR CODE	NSN	CAGEC	PART NUMBER	DESCRIPTION AND USABLE ON CODES(UOC)	QTY
24	PAFZZ	5340013901168	80063	A3019112-7	UOC:EW2 STANDOFF, THREADED, S.....	1
25	PAFZZ	5305013876219	51792	A3013114-36	UOC:EW2 SCREW, MACHINE, FLAT HEAD	3
26	PAFZZ	5340013913586	80063	A3013784-1	UOC:EW2 COVER, ACCESS.....	1
27	PAFZZ	5999013920789	80063	A3013777-1	UOC:EW2 SHIELDING GASKET, EL.....	1
28	XBFZZ		80063	A3013305-1	UOC:EW2 PANEL , RECEIVER-TRANSMITTER.....	1
29	PAFZZ	5998013844004	80063	A3190963-1	UOC:EW2 CIRCUIT CARD ASSEMB -ANTENNA SWITCHING.....	1
30	PAFZZ	5305012790450	51792	A3013115-62	UOC:EW2 SCREW, MACHINE, PAN HEAD	1
31	PAFZZ	5999013708388	80063	A3013095-40	UOC:EW2 SHIELDING GASKET, EL.....	1
32	PAFZZ	5330012492882	80063	A3013747-1	UOC:EW2 GASKET.....	1
33	XBFZZ		80063	A3013130-6	UOC:EW2 WINDOW, OBSERVATION.....	1
34	PAFZZ	5999013347802	07700	87-10543	UOC:EW2 SHIELDING GASKET, EL.....	1
35	XBFZZ		80063	A3013746-1	UOC:EW2 FRAME, OBSERVATION W.....	1
36	PAFZZ	5305013284239	14438	3140087-35	UOC:EW2 SCREW, MACHINE, SELF-LOCKING, FLAT HEAD	7

END OF FIGURE

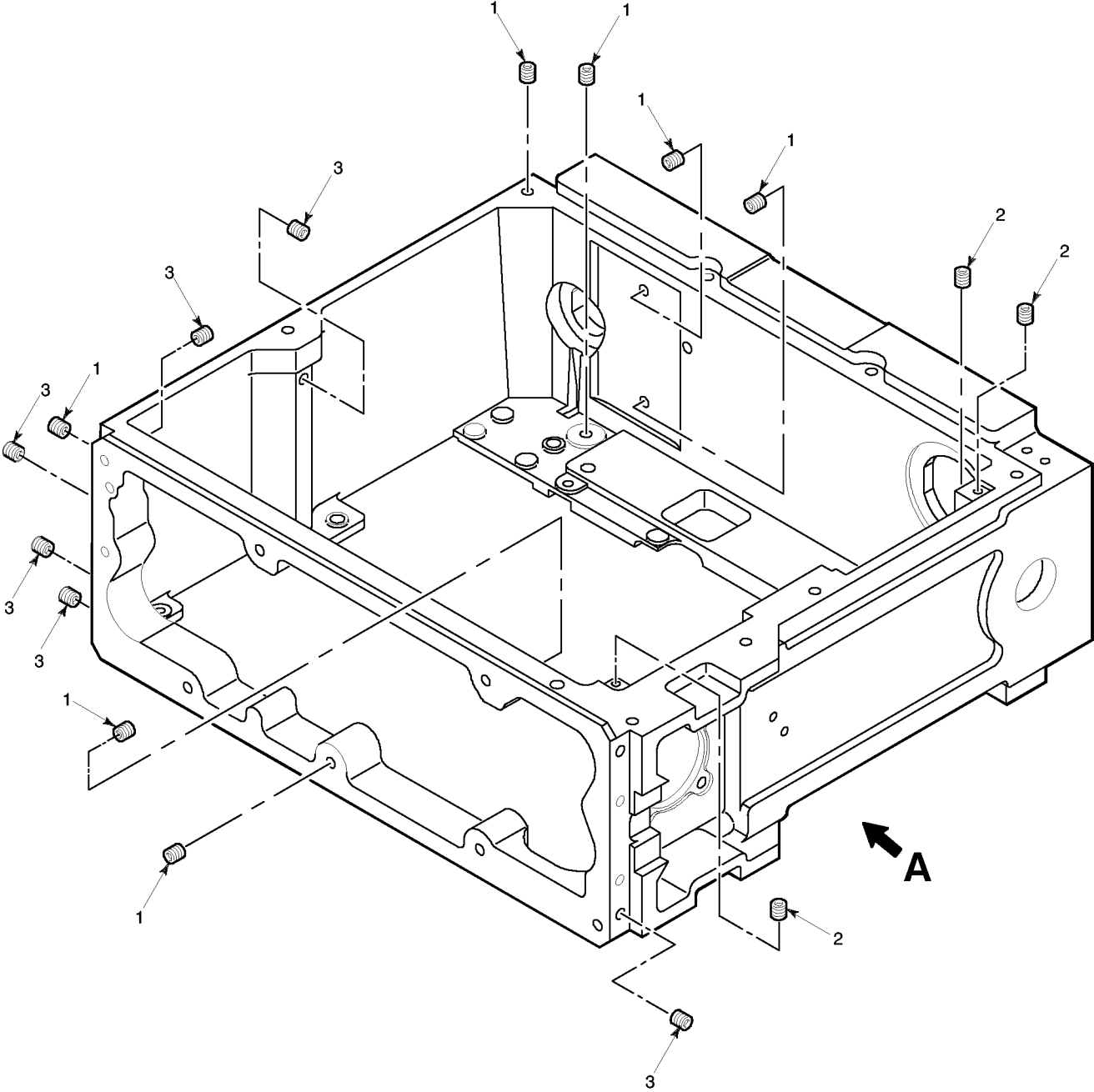

EL9WK188

Figure 79. Electrical Equipment Chassis Assembly (Sheet 1 of 2)

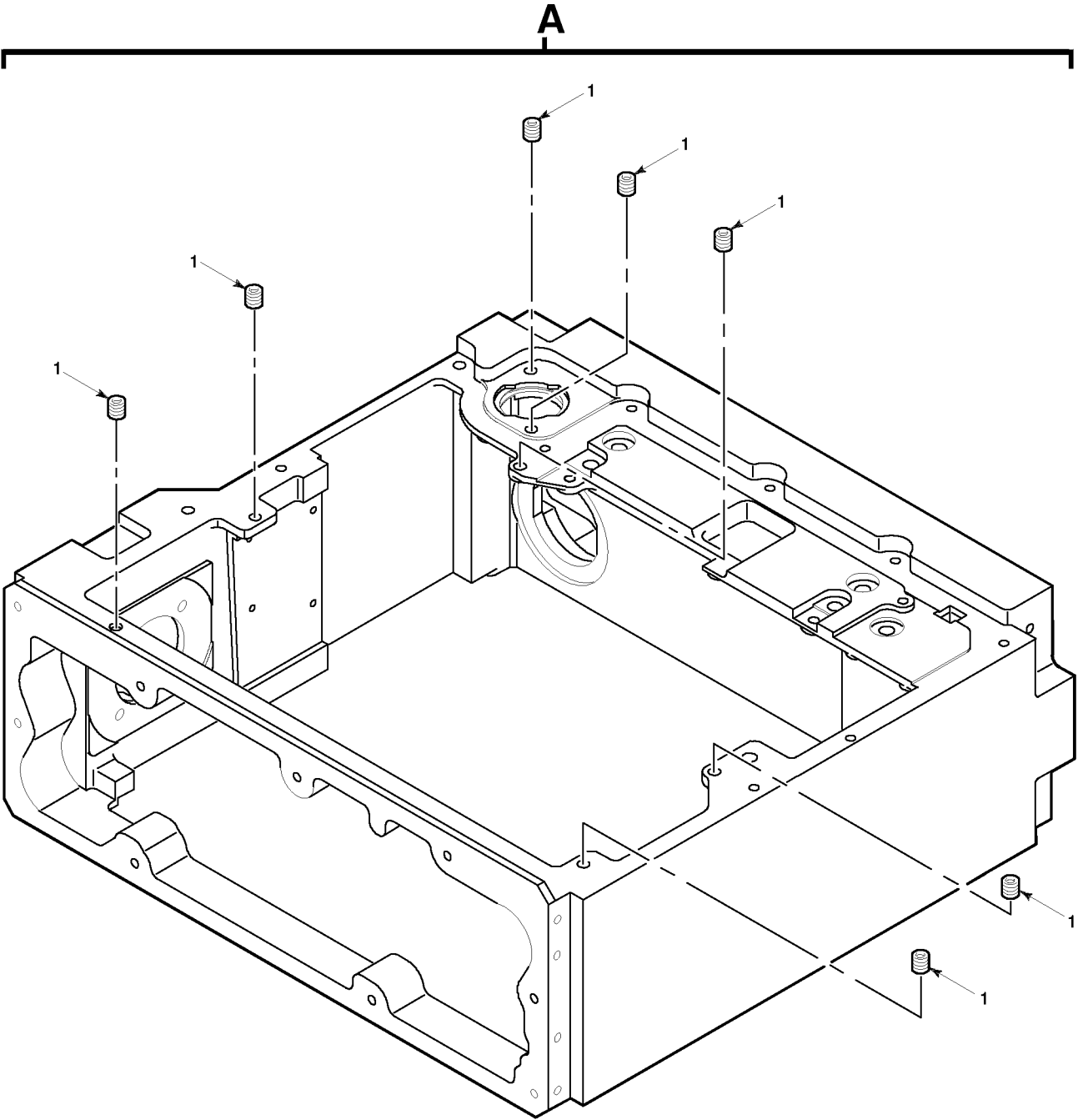

EL9WK189

Figure 79. Electrical Equipment Chassis Assembly (Sheet 2 of 2)

TM 11-5820-890-30P-1

SECTION II			TM11-5820-890-30P-1		(6)	(7)
(1)	(2)	(3)	(4)	(5)		
ITEM	SMR			PART		
NO	CODE	NSN	CAGEC	NUMBER	DESCRIPTION AND USABLE ON CODES(UOC)	QTY

GROUP 27160202 ELECTRICAL EQUIPMENT
CHASSIS-ASSEMBLY

FIGURE 79

1	PAFZZ	5325011996349	81343	MA3330-102	INSERT,SCREW THREAD.....	45
					UOC:EW2	
2	PAFZZ	5325011999683	81343	MA3330-150	INSERT,SCREW THREAD.....	3
					UOC:EW2	
3	PAFZZ	5325011806844	81343	MA3330-152	INSERT,SCREW THREAD.....	9
					UOC:EW2	

END OF FIGURE

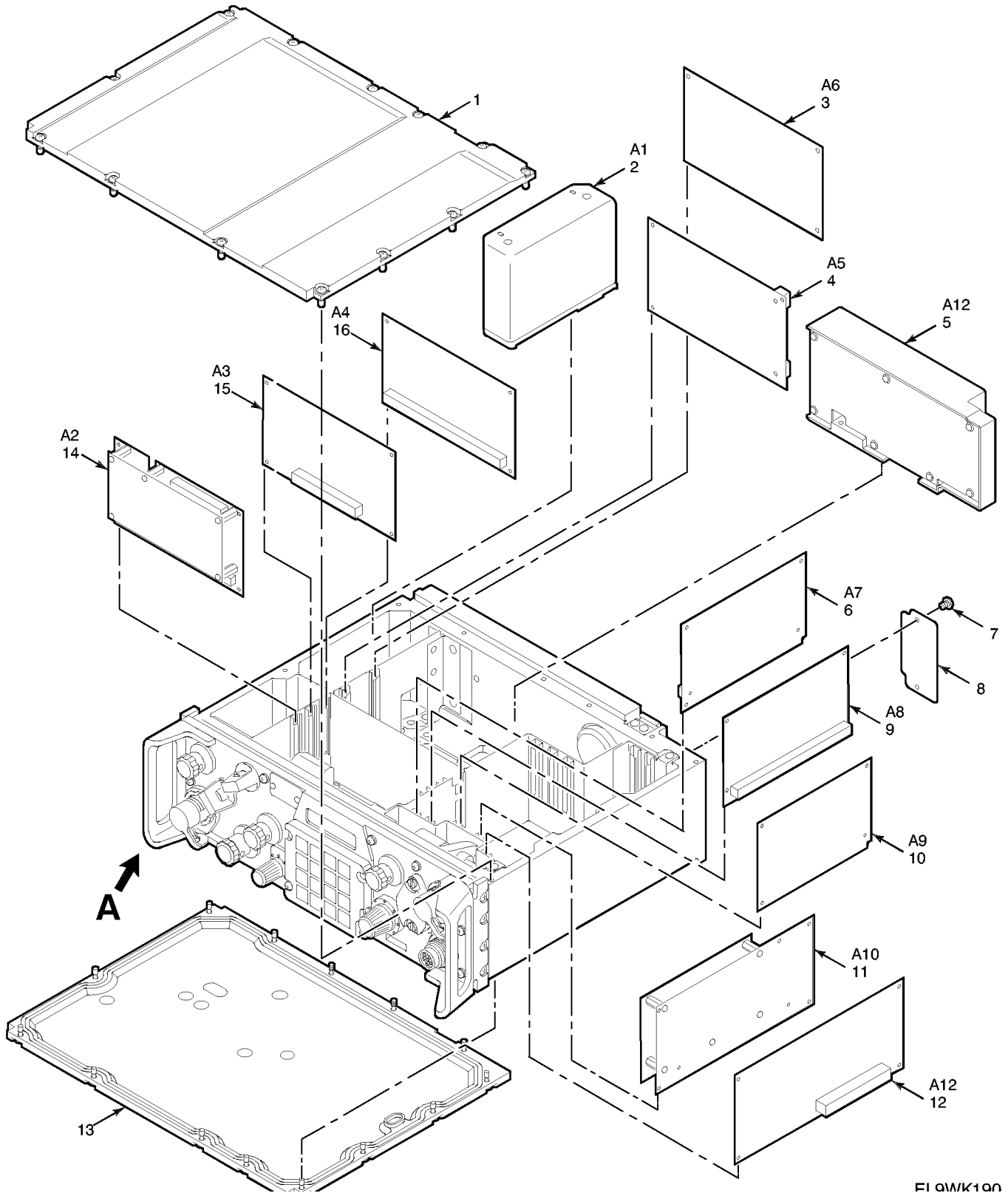
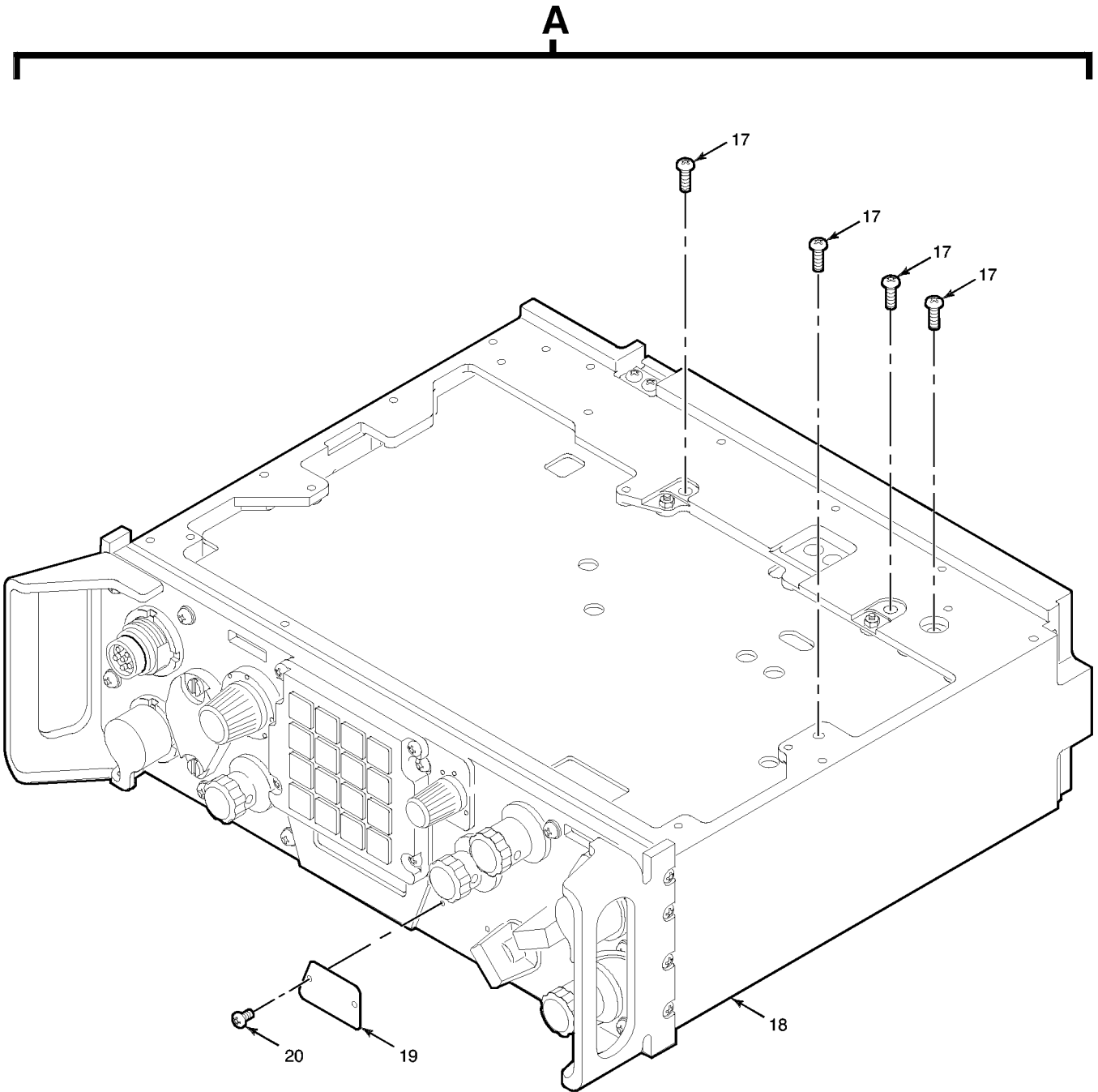

Figure 80. Receiver-Transmitter Control C-11561(C)/U (Sheet 1 of 2)



EL9WK191

Figure 80. Receiver-Transmitter Control C-11561(C)/U (Sheet 2 of 2)

TM 11-5820-890-30P-1

SECTION II			TM11-5820-890-30P-1		(6)	(7)
(1)	(2)	(3)	(4)	(5)		
ITEM NO	SMR CODE	NSN	CAGEC	PART NUMBER	DESCRIPTION AND USABLE ON CODES(UOC)	QTY
GROUP 28 RECEIVER-TRANSMITTER CONTROL C-11561(C)/U						
FIGURE 80						
1	PAFZZ	5820013160869	80063	A3018563-6	COVER,RECEIVER-TRAN TOP.....	1
2	PAFZA	6130013712416	80063	A3147986-1	POWER SUPPLY ASSEMBLY.....	1
3	PAFZZ	5998013254973	80063	A3168108-1	CIRCUIT CARD ASSEMB -SPEAKER AMPLIFIER.....	1
4	PGFZZ	5998013196713	80063	A3142262-1	CIRCUIT CARD ASSEMB -BIT SYNC SWITCHING	1
5	PGFZZ	5996013196698	80063	A3168086-1	(CAUTION-STATIC SENSITIVE).. SPEAKER AMPLIFIER.....	1
6	PAFZZ	5998013712425	80063	A3147882-1	CIRCUIT CARD ASSEMB -ICOM POWER SUPPLY	1
7	PAFZZ	5305013574261	80063	A3140090-46	(CAUTION-STATIC SENSITIVE).... SCREW, SELF-LOCKING, PAN HEAD	2
8	XBFZZ		80063	A3018832-1	NAMEPLATE,IDENTIFICATION.....	1
9	PAFZZ	5998013930219	80063	A3210852-1	CIRCUIT CARD ASSEMB -ICOM CONTROL (CAUTION-STATIC SENSITIVE).....	1
10	PRFZZ	5998013930220	80063	A3210877-1	CIRCUIT CARD ASSEMB -ICOM DATA INPUT/OUTPUT	1
11	PAFZZ	5998013932452	80063	A3191139-1	(CAUTION-STATIC SENSITIVE)... CIRCUIT CARD ASSEMB -FILL INPUT AND OUTPUT	1
12	PAFDD	5998013687102	98230	0N389165-3	(CAUTION-STATIC SENSITIVE).... CIRCUIT CARD ASSEMB COMSEC CONTROLLED CRYPTOGRAPHIC ITEM (GO NO GO).....	1
13	PAFZZ	5820013157944	80063	A3018561-1	COVER,RECEIVER-TRAN BOTTOM.....	1
14	PRFDD	5895013196697	80063	A3167969-1	ELECTRONIC COMPONENT, ASSY-CONTROL (SERIAL NUMBER EFFECTIVITY 000101 THRU 006354).....	1
14	PAFDD	5998014354233	80063	A3259366-1	ELECTRONIC COMPONENTS, ASSY-CONTROL.	1
15	PRFZZ	5998014214170	80063	A3249594-1	CIRCUIT CARD ASSEMB -2 WIRE INTERFACE	1
16	PGFDD	5998013196712	80063	A3168067-1	(CAUTION-STATIC SENSITIVE) CIRCUIT CARD ASSEMB -MAIN SWITCHING (CAUTION-STATIC SENSITIVE)	1
17	PAFZZ	5305012781974	51792	A3013115-13	SCREW,MACHINE, PAN HEAD	4
18	XBFFD	5895013196709	80063	A3018820-1	CONTROL,RECEIVER -TRANSMITTER, SUBASSEMBLY	1
19	XBFZZ		80063	A3018824-1	(SEE FIGURE 84 FOR BREAKDOWN)... PLATE,IDENTIFICATIO.....	1
20	PAFZZ	5305013528460	FM496	A3140090-50	SCREW,SELF-LOCKING, PAN HEAD	2

END OF FIGURE

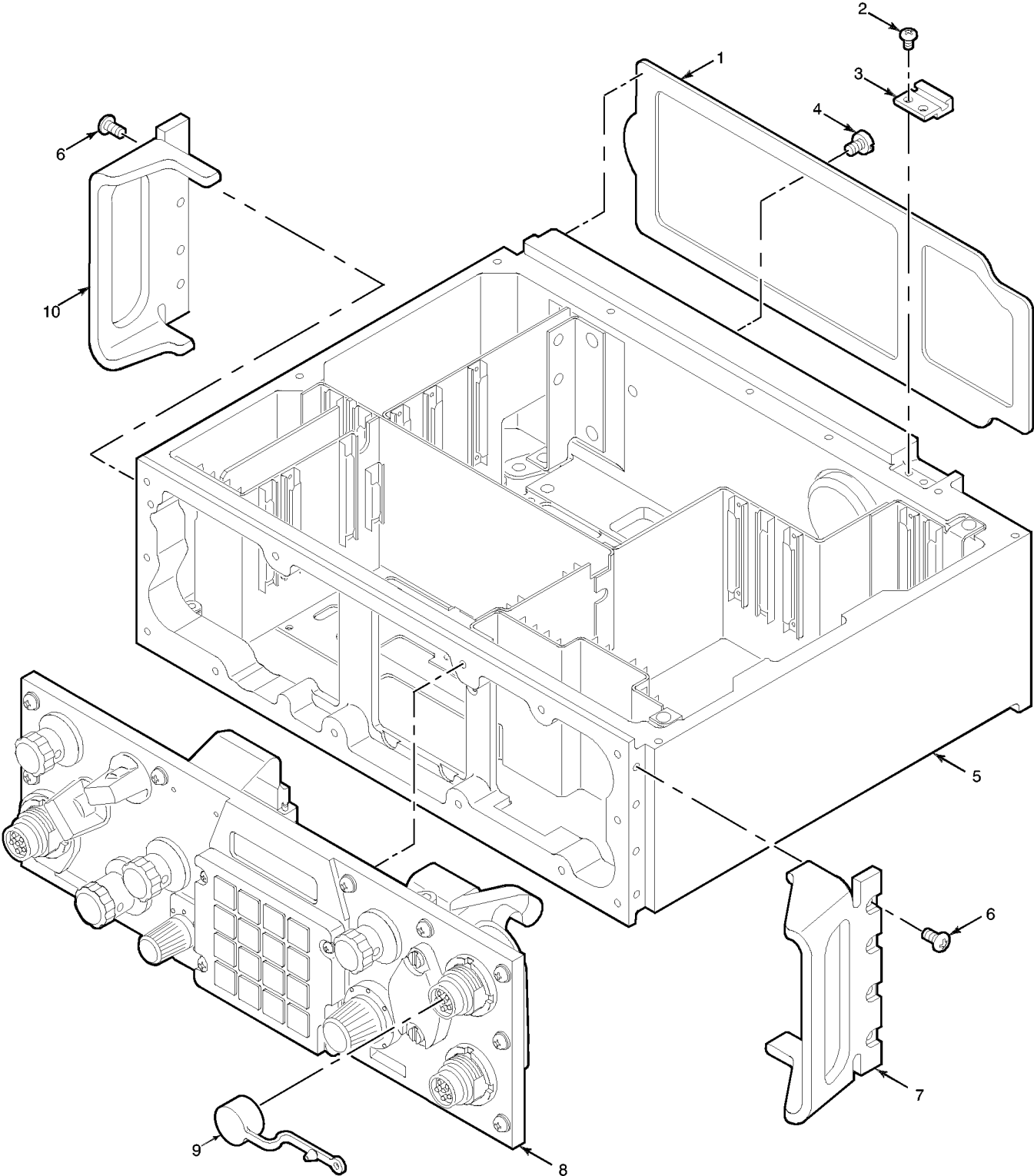

EL9WK197

Figure 84. Receiver-Transmitter Control Subassembly

TM 11-5820-890-30P-1

SECTION II			TM11-5820-890-30P-1		(6)	(7)
(1)	(2)	(3)	(4)	(5)		
ITEM NO	SMR CODE	NSN	CAGEC	PART NUMBER	DESCRIPTION AND USABLE ON CODES(UOC)	QTY
GROUP 2813 RECEIVER-TRANSMITTER CONTROL SUBASSEMBLY						
FIGURE 84						
1	PAFZZ	5330013157950	80063	A3018842-1	GASKET.....	1
2	PAOZZ	5305013391093	5M496	3140090-6	SCREW,MACHINE.....	8
3	PAOZZ	5340013157952	80063	A3017838-1	STRIKE,CATCH.....	4
4	PAOZZ	5305012000197	97539	SM4X6MM	SCREW,SEAL.....	1
5	PAFDA	5820013557387	80063	A3167954-1	CHASSIS,ELECTRICAL- EQUIPMENT- CONTROL.....	1
6	PAOZZ	5305013154647	80063	A3013117-52	SCREW,MACHINE.....	8
7	PAOZZ	5340013194710	80063	A3148006-4	BRACKET,MOUNTING.....	1
8	PGFFD	5895013557441	80063	A3018818-1	PANEL,CONTROL,ELECT ASSEMBLY (CAUTION-STATIC SENSITIVE) (SEE FIGURE 85 FOR BREAKDOWN).....	1
9	PAOZZ	5340013464291	80063	A3132871-2	CAP,PROTECTIVE,DUST.....	3
10	PAOZZ	5340012981454	80063	A3148007-4	HANDLE,BOW.....	1

END OF FIGURE

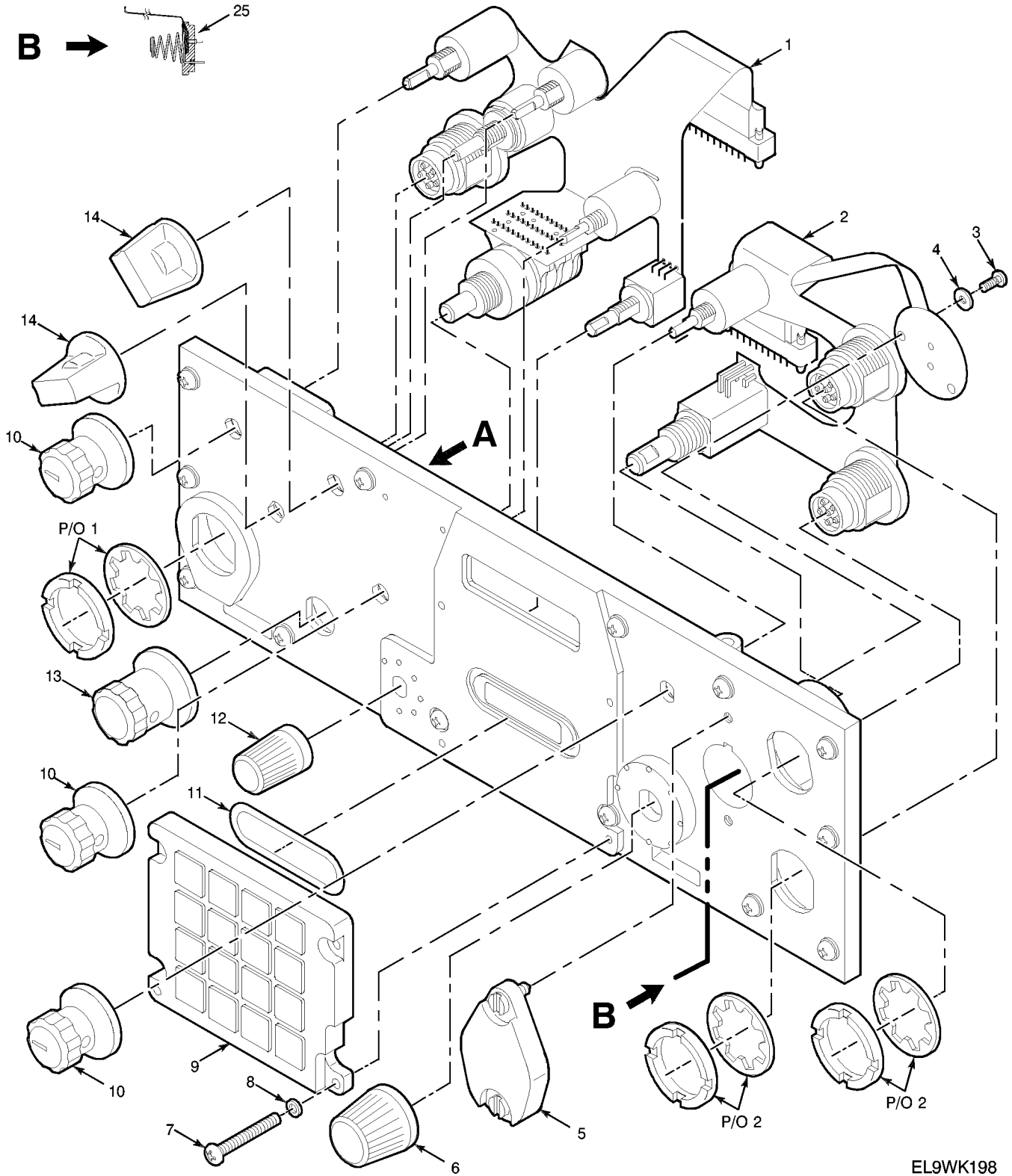

EL9WK198

Figure 85. Receiver-Transmitter Control Panel Assembly (Sheet 1 of 2)

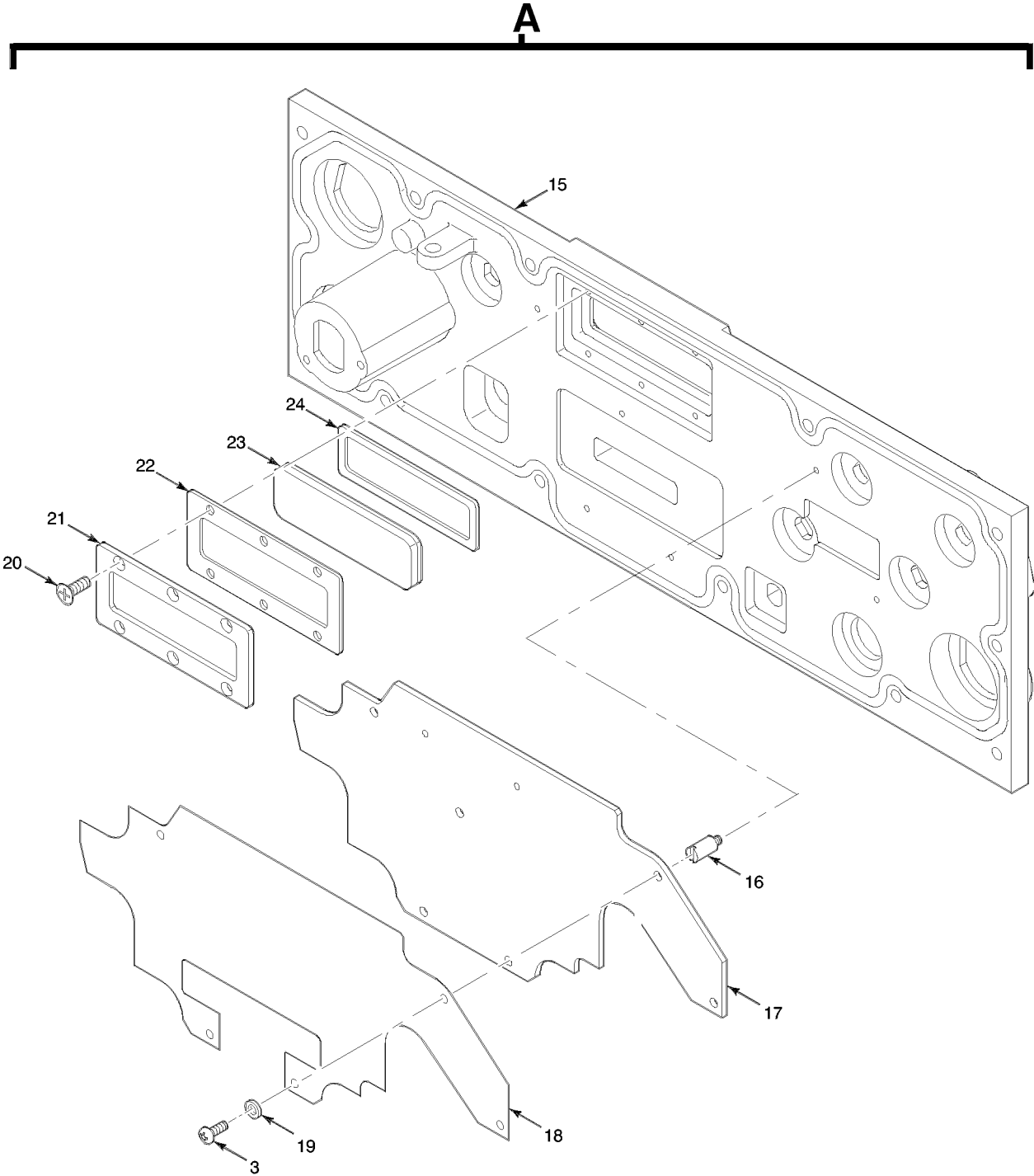

EL9WK199

Figure 85. Receiver-Transmitter Control Panel Assembly (Sheet 2 of 2)

TM 11-5820-890-30P-1

SECTION II			TM11-5820-890-30P-1			
(1)	(2)	(3)	(4)	(5)	(6)	(7)
ITEM NO	SMR CODE	NSN	CAGEC	PART NUMBER	DESCRIPTION AND USABLE ON CODES(UOC)	QTY
					GROUP 281301 RECEIVER-TRANSMITTER CONTROL PANEL ASSEMBLY	
					FIGURE 85	
1	PAFZZ	5995013557422	80063	A3167666-1	CABLE ASSEMBLY,PRIN FLEXIBLE-SWITCH	1
2	PAFZZ	5995013518287	80063	A3167664-1	CABLE ASSEMBLY,PRIN FLEXIBLE-AUDIO.	1
3	XBFZZ		14438	3140089-57	SCREW,MACHINE.....	8
4	PAFZZ	5310012032651	51792	A3013124-3	WASHER,FLAT.....	2
5	PAOZZ	6160013371832	80063	A3017808-1	COVER,BATTERY RETAI.....	1
6	PAOZZ	5355013157948	80063	A3148143-1	KNOB.....	1
7	PAFZZ	5305013347797	51792	A3013117-51	SCREW,MACHINE.....	4
8	PAFZZ	5310012676340	80063	A3013129-12	WASHER,FLAT.....	4
9	PAFZZ	5895013196696	80063	A3012985-5	KEYBOARD,DATA ENTRY.....	1
10	PAOZZ	5355013157949	80063	A3148145-1	KNOB.....	3
11	PAFZZ	5330013254970	80063	A3013096-7	O-RING.....	1
12	PAOZZ	5355013157946	80063	A3148142-1	KNOB.....	1
13	PAOZZ	5355013157947	80063	A3148144-1	KNOB.....	1
14	PAOZZ	5355013543219	80063	A3148141-1	KNOB.....	2
15	PGFZZ	5975013559730	80063	A3167667-1	PANEL,ELECTRICAL-EL.....	1
16	PAFZZ	5340013341231	80063	A3019112-6	POST,ELECTRICAL-MEC.....	6
17	PAFDD	5998013501709	80063	A3142328-1	CIRCUIT CARD ASSEMB -DISPLAY (CAUTION-STATIC SENSITIVE).....	1
18	PAFZZ	5970013341229	80063	A3018175-1	INSULATOR,PLATE.....	1
19	PAFZZ	5310000434708	80205	NAS620C2	WASHER,FLAT.....	6
20	PAFZZ	5305013876219	51792	A3013114-36	SCREW,MACHINE.....	6
21	PAFZZ	5670013400129	80063	A3018607-1	FRAME,OBSERVATION W.....	1
22	PAFZZ	5999013380449	80063	A3214128-1	SHIELDING GASKET,EL.....	1
23	XBFZZ	9340013344516	80063	A3018787-1	WINDOW,OBSERVATION.....	1
24	PAFZZ	5330013392710	80063	A3018606-1	GASKET.....	1
25	PAFZZ	5999013341225	80063	A3017891	CONTACT ASSY-ELECTRICAL.....	1

END OF FIGURE

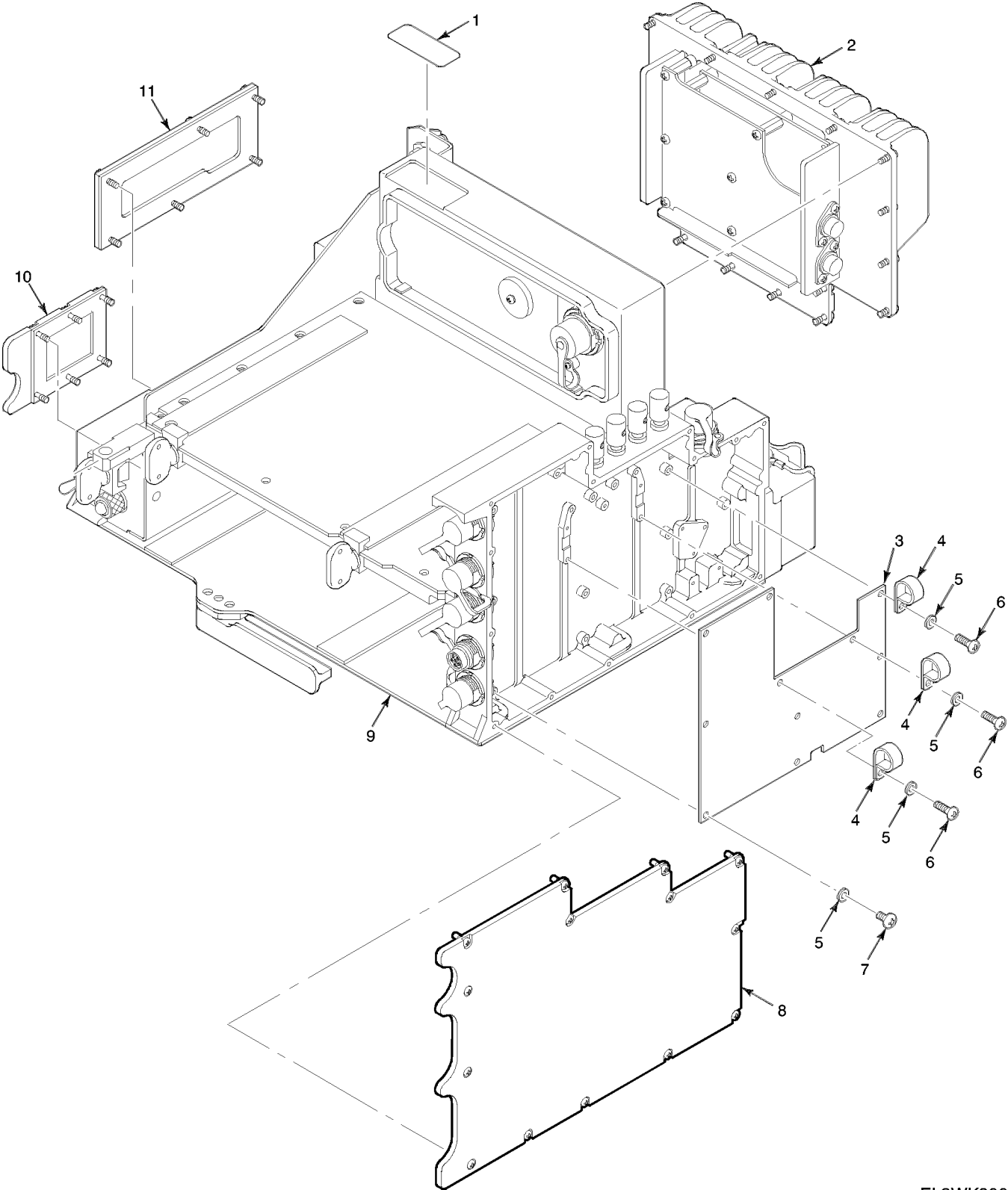

FI 9WK200

Figure 86. Vehicular Amplifier-Adapter AM-7239/VRC

TM 11-5820-890-30P-1

SECTION II			TM11-5820-890-30P-1		(6)	(7)
(1)	(2)	(3)	(4)	(5)		
ITEM	SMR			PART		
NO	CODE	NSN	CAGEC	NUMBER	DESCRIPTION AND USABLE ON CODES(UOC)	QTY
GROUP 29 VEHICULAR AMPLIFIER-ADAPTER AM-7239/VRC						
FIGURE 86						
1	XBFZZ		80063	A3013683-6	PLATE, IDENTIFICATIO.....	1
					UOC:EW3	
2	PAFDA	6130011792737	80063	A3142176-1	POWER SUPPLY -AMPLIFIER-ADAPTER	1
					VEHICULAR.....	
					UOC:EW3	
3	PAFDA	5998013762231	80063	A3272638-1	CIRCUIT CARD ASSEMB -ONE WATT	1
					AUDIO AMPLIFIER (CAUTION-STATIC	
					SENSITIVE).....	
					UOC:EW3	
4	PAFZZ	5340000366881	06229	AP-0	CLAMP, LOOP.....	3
					UOC:EW3	
5	PAFZZ	5310000570573	80205	NAS620C4	WASHER, FLAT.....	11
					UOC:EW3	
6	PAFZZ	5305013464442	14438	3140089-13	SCREW, MACHINE, SELF-LOCKING, PAN HEAD	3
					UOC:EW3	
7	PAFZZ	5305013749590	80063	A3140089-2	SCREW, SELF-LOCKING, PAN HEAD.....	8
					UOC:EW3	
8	XBFZZ	5895012039912	80063	A3013422-1	COVER ASSEMBLY ONE WATT AUDIO AMPL.	1
					UOC:EW3	
9	PAFDA	5820013236265	80063	A3132854-1	CHASSIS, ELECTRICAL- EQUIPMENT-	1
					AMPLIFIER-ADAPTER ASSEMBLY	
					(CAUTION-STATIC SENSITIVE)	
					(SEE	
					FIGURE 87 FOR BREAKDOWN).....	
					UOC:EW3	
10	PAFZZ	5340011978466	80063	A3013420-1	COVER, ACCESS -ELECTRONICS HOUSING,	1
					FRONT.....	
					UOC:EW3	
11	PAOZZ	5895012014084	80063	A3013421-1	COVER, ELECTRONIC CO HOUSING.....	1
					UOC:EW3	

END OF FIGURE

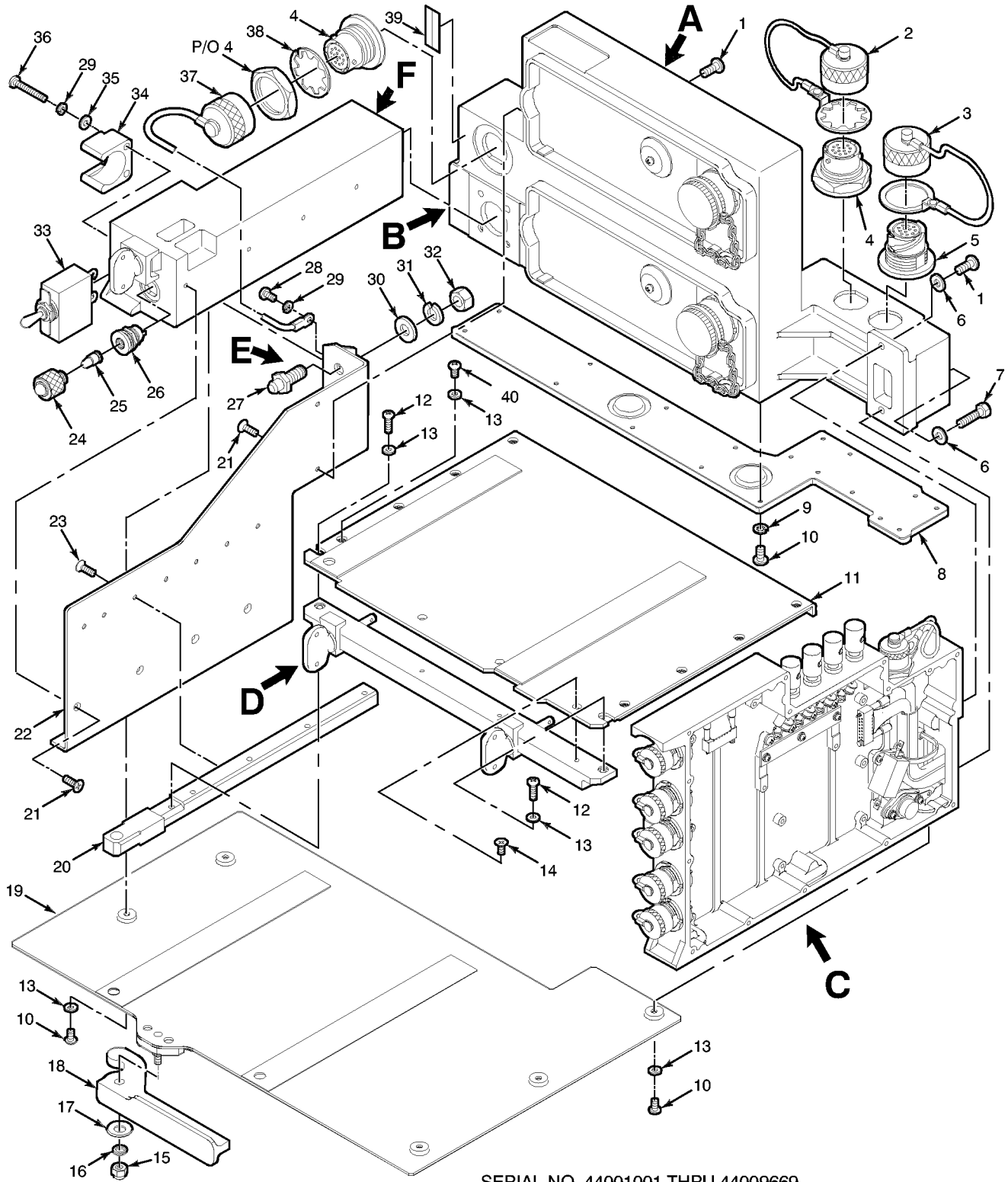

SERIAL NO. 44001001 THRU 44009669

EL9WK201

Figure 87. Electrical Equipment Chassis - Amplifier-Adapter Assembly (Sheet 1 of 10)

A

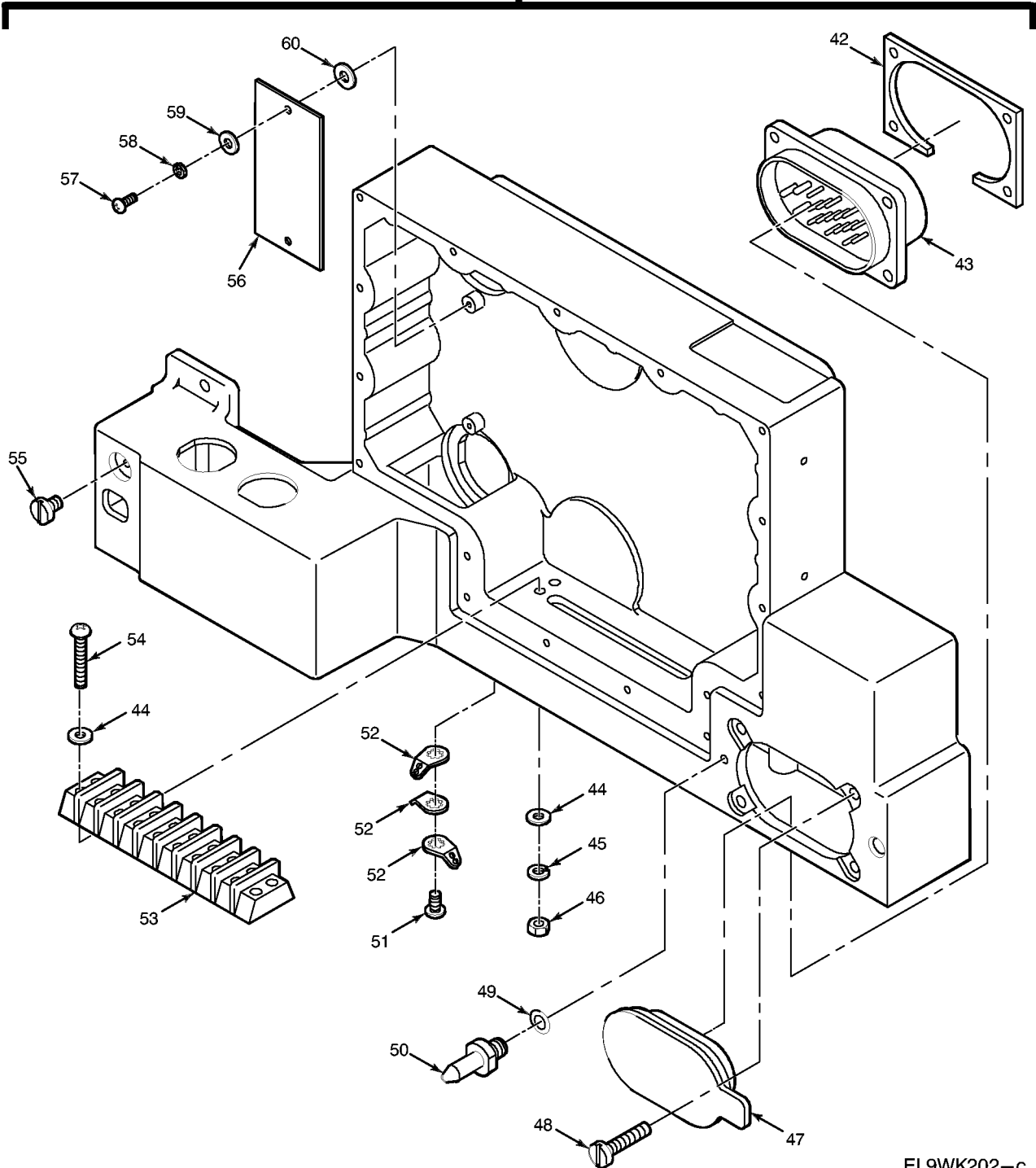

EL9WK202-c

Figure 87. Electrical Equipment Chassis - Amplifier-Adapter Assembly (Sheet 2 of 10)

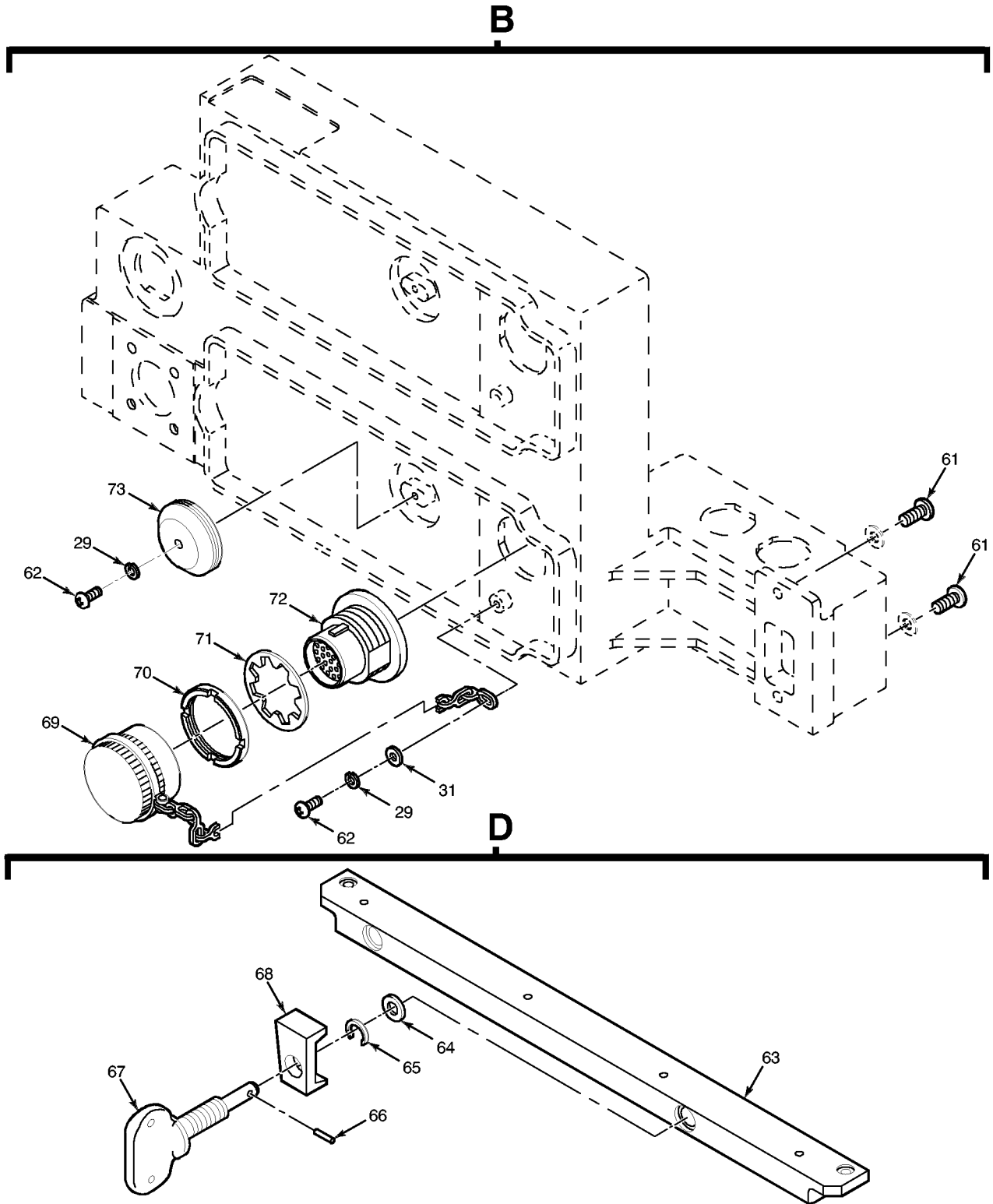

EL9WK203

Figure 87. Electrical Equipment Chassis - Amplifier-Adapter Assembly (Sheet 3 of 10)

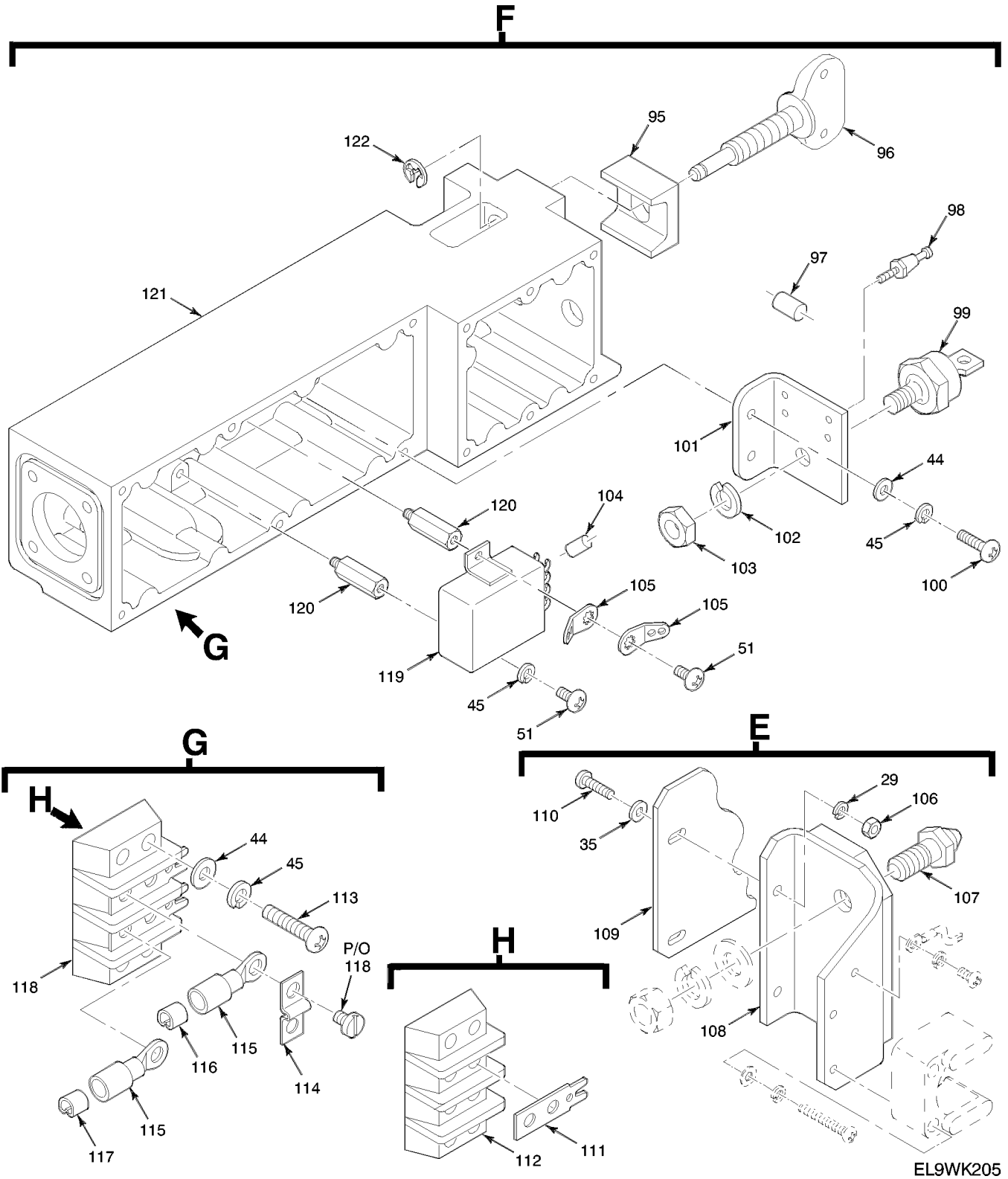

EL9WK205

Figure 87. Electrical Equipment Chassis - Amplifier-Adapter Assembly (Sheet 5 of 10)

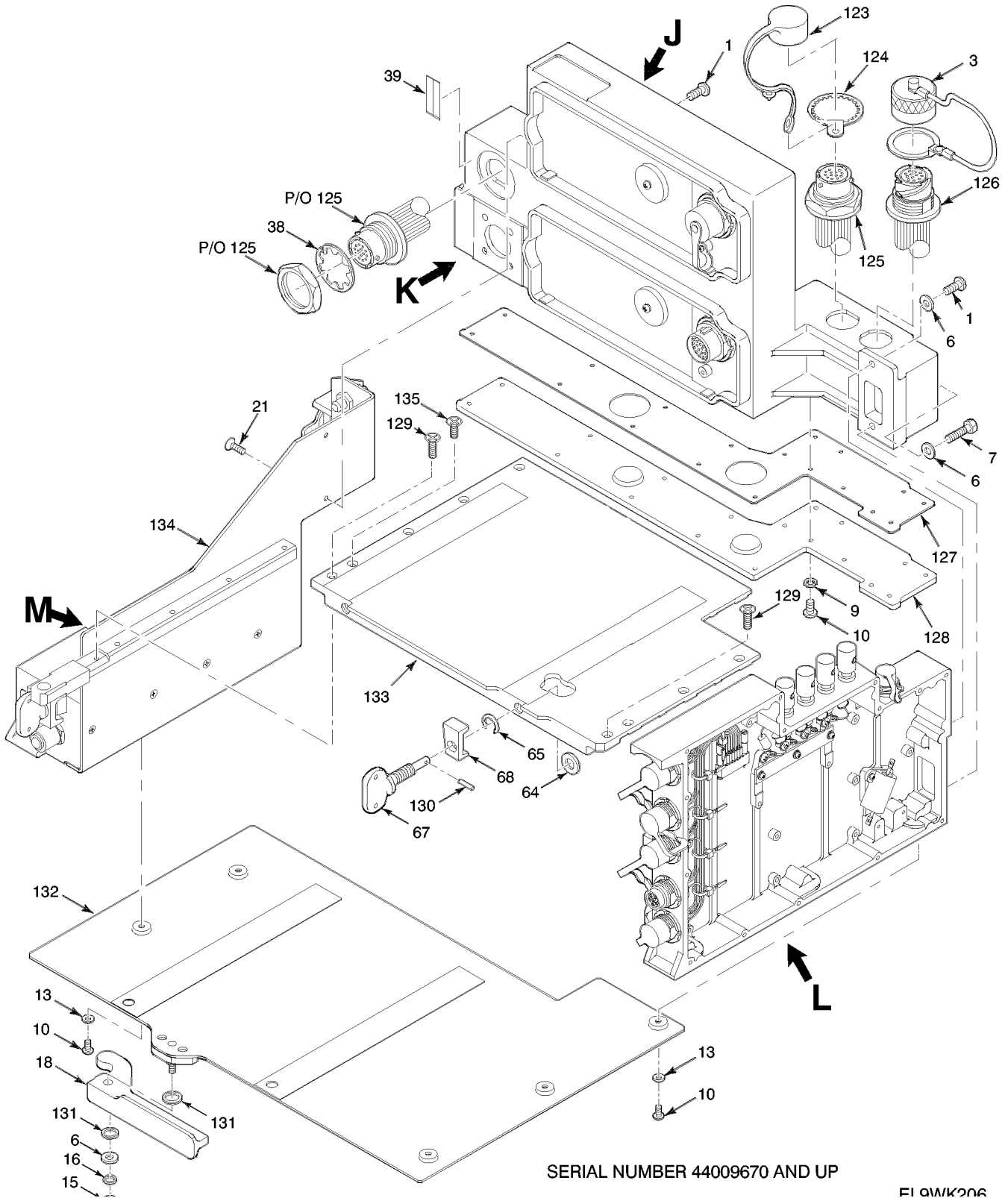
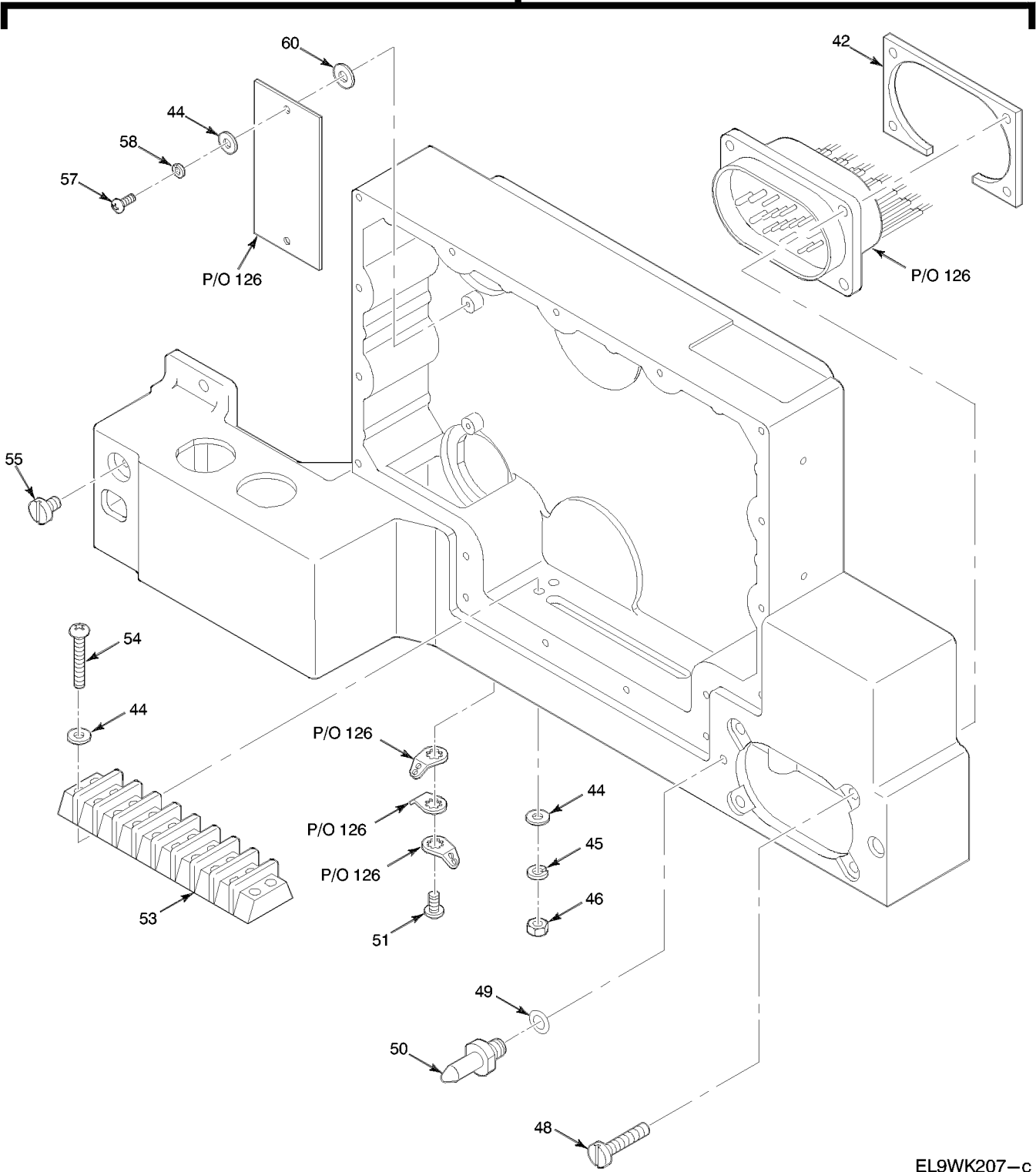

Figure 87. Electrical Equipment Chassis - Amplifier-Adapter Assembly (Sheet 6 of 10)

J



EL9WK207-c

Figure 87. Electrical Equipment Chassis - Amplifier-Adapter Assembly (Sheet 7 of 10)

K

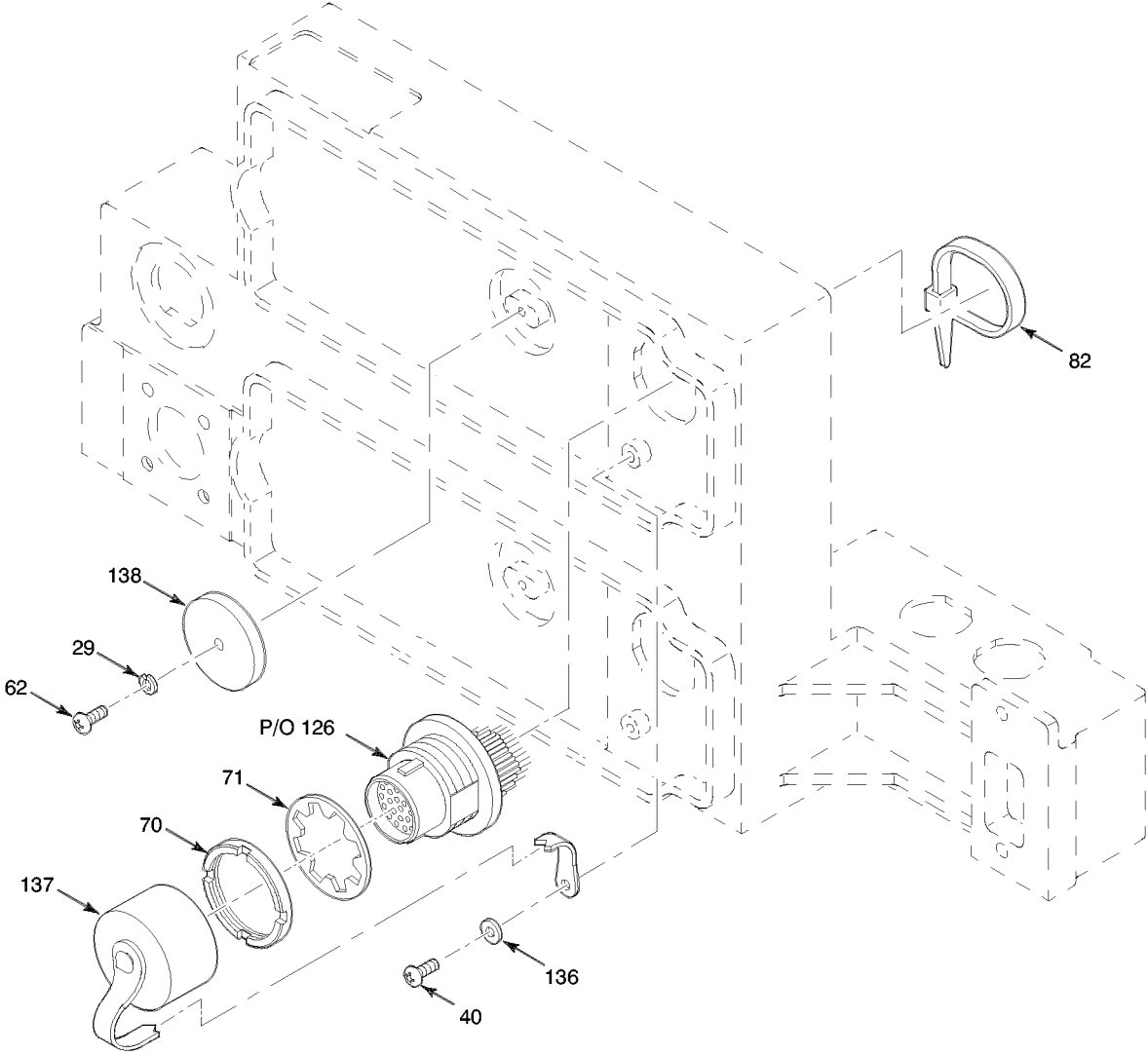

EL9WK208

Figure 87. Electrical Equipment Chassis - Amplifier-Adapter Assembly (Sheet 8 of 10)

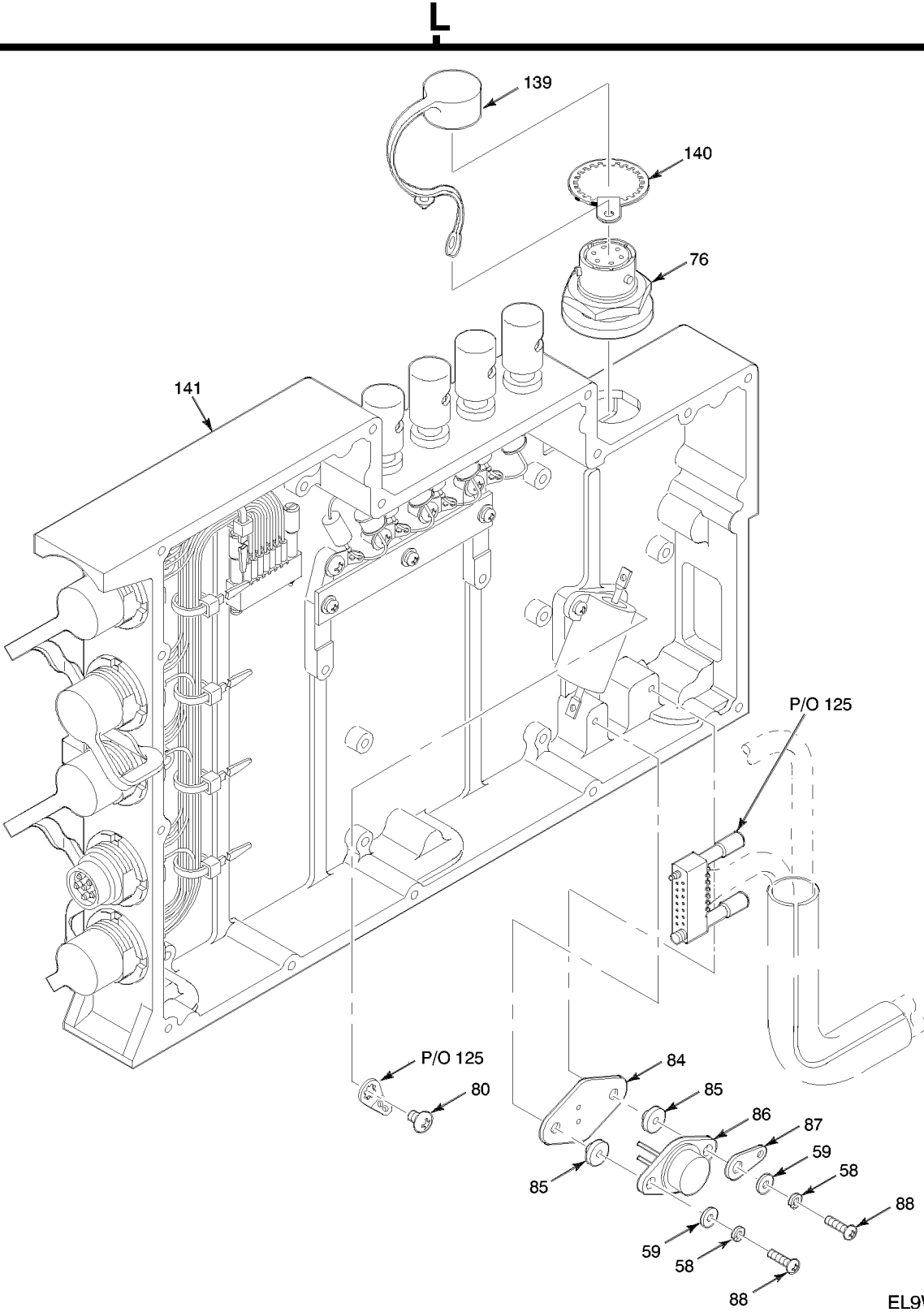

EL9WK209

Figure 87. Electrical Equipment Chassis - Amplifier-Adapter Assembly (Sheet 9 of 10)

M

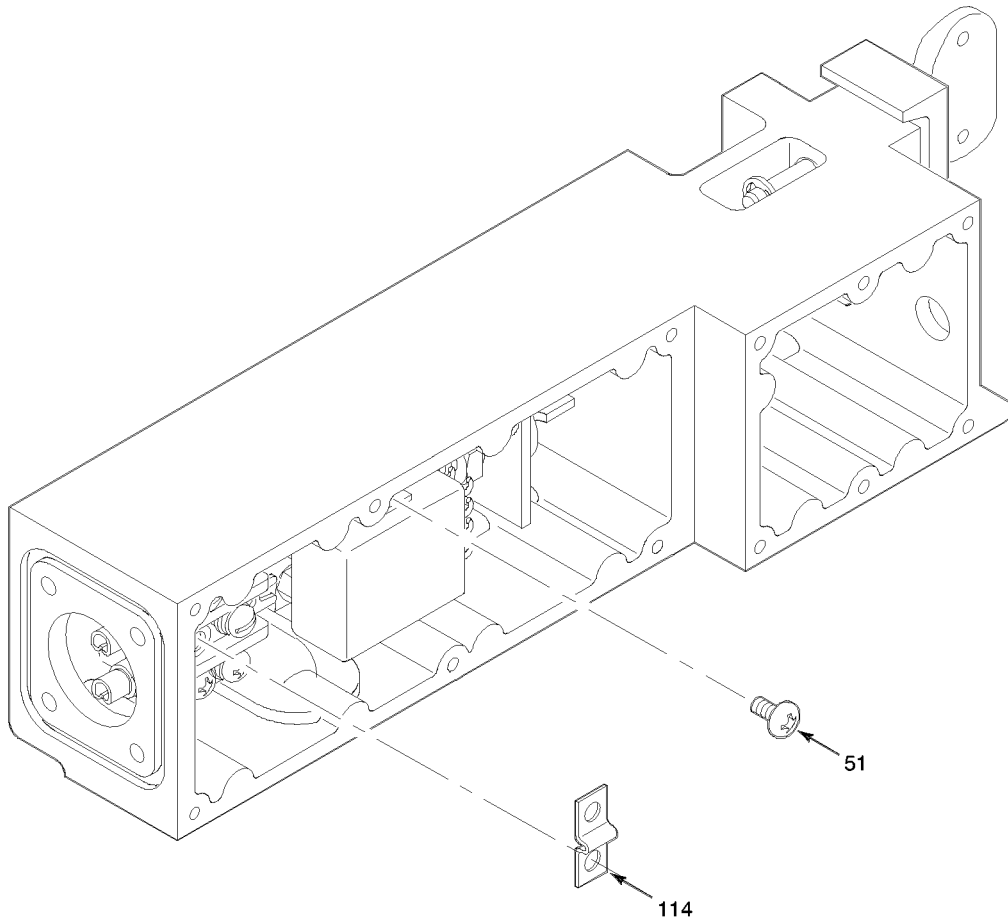

FIGURE 87

Figure 87. Electrical Equipment Chassis - Amplifier-Adapter Assembly (Sheet 10 of 10)

TM 11-5820-890-30P-1

SECTION II			TM11-5820-890-30P-1			
(1)	(2)	(3)	(4)	(5)	(6)	(7)
ITEM NO	SMR CODE	NSN	CAGEC	PART NUMBER	DESCRIPTION AND USABLE ON CODES(UOC)	QTY
					GROUP 2901 ELECTRICAL EQUIPMENT CHASSIS-AMPLIFIER ADAPTER ASSEMBLY	
					FIGURE 87	
1	PAFZZ	5305012010286	51792	A3013115-17	SCREW,MACHINE, PAN HEAD (SERIAL NUMBER EFFECTIVITY 44001001 THRU 44001250)..... UOC:EW3	4
1	PAFZZ	5305012981416	80063	A3018193-11	SCREW,MACHINE, PAN HEAD (SERIAL NUMBER EFFECTIVITY 44001251 AND SUBSEQUENT)..... UOC:EW3	5
2	XBFZZ		25330	GC-861-12111-10	COVER,ELECTRICAL CO (SERIAL NUMBER EFFECTIVITY 44001001 THRU 44009669)..... UOC:EW3	1
3	XBFZZ		80063	A3013083-11	COVER,ELECTRICAL CO..... UOC:EW3	1
4	PAFZZ	5935012307052	80063	A3012769-1	CONNECTOR,RECEPTACL (J1 CAN ONLY BE REMOVED AND REPLACED AT DEPOT)..... UOC:EW3	2
5	PAFZZ	5935012307051	80063	A3012768-1	CONNECTOR,RECEPTACL..... UOC:EW3	1
6	PAFZZ	5310012053472	80063	A3013129-4	WASHER,FLAT (QTY REQUIRED 2 EA SERIAL NUMBER EFFECTIVITY 44001001 THRU 44009669). UOC:EW3	2
7	PAFZZ	5305012981417	80204	B1867CD040160	SCREW,MACHINE (SERIAL NUMBER EFFECTIVITY 44001251 AND SUBSEQUENT)..... UOC:EW3	1
8	XBFZZ		80063	A3019200-3	COVER,ACCESS -BOTTOM (SERIAL NUMBER EFFECTIVITY 44001251 THRU 44009669)..... UOC:EW3	1
8	XBFZZ	5340013142787	80063	A3013308-1	COVER,ACCESS -BOTTOM (SERIAL NUMBER EFFECTIVITY 44001001 THRU 44001250)..... UOC:EW3	1
9	PAFZZ	5310013028532	80063	A3019064-1	WASHER,LOCK..... UOC:EW3	18
10	PAOZZ	5305012984982	80063	A3018193-8	SCREW,MACHINE, PAN HEAD UOC:EW3	23
11	XBOZZ		80063	A3013419-1	SHELF,ELECTRICAL EQ (SERIAL NUMBER	1

TM 11-5820-890-30P-1

SECTION II			TM11-5820-890-30P-1			
(1)	(2)	(3)	(4)	(5)	(6)	(7)
ITEM NO	SMR CODE	NSN	CAGEC	PART NUMBER	DESCRIPTION AND USABLE ON CODES(UOC)	QTY
					EFFECTIVITY 44001001 THRU 44009669).....	
12	PAOZZ	5305014659539	80063	A3140090-13	UOC:EW3 SCREW,SELF-LOCKING, PAN HEAD	2
13	PAOZZ	5310012681237	80063	A3013128-8	UOC:EW3 WASHER,LOCK (QTY REQUIRED 15 EA SERIAL NUMBER EFFECTIVITY 44001251 AND SUBSEQUENT)	35
14	PAOZZ	5305013601585	80063	A3140088-1	UOC:EW3 SCREW, SELF-LOCKING, FLAT HEAD (SERIAL NUMBER EFFECTIVITY 44001001 THRU 44009669).....	4
15	PAOZZ	5310012656994	72962	E20057-M4	UOC:EW3 NUT,SELF-LOCKING,HE.....	1
16	PAOZZ	5310007649564	80205	NAS620C416L	UOC:EW3 WASHER,FLAT.....	1
17	XBOZZ		29440	ST5	UOC:EW3 WASHER,SPRING TENS1 (SERIAL NUMBER EFFECTIVITY 44001001 THRU 44009669).....	1
18	PAOZZ	3040012612630	80063	A3168012-1	UOC:EW3 LEVER,MANUAL CONTRO.....	1
19	PBOZZ	5340013196707	80063	A3132853-1	UOC:EW3 PLATE,MOUNTING,TRAN (SERIAL NUMBER EFFECTIVITY 44001001 THRU 44009669).....	1
20	PAOZZ	5340014494268	80063	A3013570-1	UOC:EW3 SLIDE SECTION,DRAWE.....	1
21	PAFZZ	5305012993430	80063	A3018197-3	UOC:EW3 SCREW,MACHINE, FLAT HEAD (SERIAL NUMBER EFFECTIVITY 44001251 AND SUBSEQUENT).....	6
22	XBFZZ		80063	A3018085-1	UOC:EW3 PANEL,BLANK (SERIAL NUMBER EFFECTIVITY 44001251 AND SUBSEQUENT).....	1
23	PAOZZ	5305012252586	80063	A3013116-2	UOC:EW3 SCREW,MACHINE, FLAT HEAD (QTY REQUIRED 7 EA SERIAL NUMBER EFFECTIVITY 44001251 AND SUBSEQUENT)	13
24	PAOZZ	6210001515276	81349	LC36GD2	UOC:EW3 LENS,LIGHT.....	1
25	PAOZZ	6240007637744	08806	GE387	UOC:EW3 LAMP,INCANDESCENT.....	1
26	PAFZZ	6210001764928	81349	LH89/1	UOC:EW3 LIGHT,INDICATOR.....	1
27	PAOZZ	5315012806209	80063	A3013573-2	UOC:EW3 PIN,SHOULDER,HEADLE (SERIAL NUMBER EFFECTIVITY 44001251 AND SUBSEQUENT).....	1
28	PAOZZ	5305012252587	51792	A3013117-2	UOC:EW3 SCREW,MACHINE, PAN HEAD	1

TM 11-5820-890-30P-1

SECTION II		TM11-5820-890-30P-1				
(1)	(2)	(3)	(4)	(5)	(6)	(7)
ITEM NO	SMR CODE	NSN	CAGEC	PART NUMBER	DESCRIPTION AND USABLE ON CODES(UOC)	QTY
29	PAOZZ	5310012032654	31550	A3013128-3	UOC:EW3 WASHER,FLAT (QTY REQUIRED 1 EA SERIAL NUMBER EFFECTIVITY 44009670 AND SUBSEQUENT)	9
30	PAOZZ	5310013077702	80063	A3013129-8	UOC:EW3 WASHER,FLAT.....	1
31	PAOZZ	5310012681237	80063	A3013128-8	UOC:EW3 WASHER,LOCK.....	1
32	PAOZZ	5310012663060	51792	A3013109-8	UOC:EW3 NUT,PLAIN,HEXAGON.....	1
33	PAFZZ	5925010471458	81349	M39019/01-254	UOC:EW3 CIRCUIT BREAKER.....	1
34	PAOZZ	5340012004158	80063	A3013418-1	UOC:EW3 CLAMP,SYNCHRO.....	1
35	PAOZZ	5310012253588	8U495	A3013129-3	UOC:EW3 WASHER,FLAT (SERIAL NUMBER EFFECTIVITY 44001001 THRU 44001250) (QTY REQUIRED 10 EACH SERIAL NUMBER EFFECTIVITY 44001251 THRU 44009669).....	10
36	PAOZZ	5305012003941	80063	A3013117-30	UOC:EW3 SCREW,MACHINE PAN HEAD	2
37	PAOZZ	5935012013907	25330	GC-861-12112	UOC:EW3 COVER,ELECTRICAL CO (SERIAL NUMBER EFFECTIVITY 44001001 THRU 44009669).....	1
38	PAFZZ	5310013044998	51792	A3019064-6	UOC:EW3 WASHER,LOCK.....	1
39	PAFZZ	9905013028519	80063	A3013562-1	UOC:EW3 PLATE,INSTRUCTION.....	1
40	PAOZZ	5305013355185	80063	A3140090-2	UOC:EW3 SCREW,SELF-LOCKING, PAN HEAD (SERIAL NUMBER EFFECTIVITY 44001251 THRU 44009669) (QTY REQUIRED 1 EACH SERIAL NUMBER EFFECTIVITY 44009670 AND SUBSEQUENT)	10
42	PAFZZ	5935013028515	80063	A3013582-1	UOC:EW3 PLATE,RING,ELECTRIC.....	1
43	PAFZZ	5935013344340	80063	A3012772-1	UOC:EW3 CONNECTOR,RECEPTACL.....	1
44	PAFZZ	5310012032654	81349	D70342/2-032	UOC:EW3 WASHER,FLAT.....	14
45	PAFZZ	5310012043353	51792	A3013122-1	UOC:EW3 WASHER,LOCK (QTY REQUIRED 4 EA SERIAL NUMBER EFFECTIVITY 44009670 AND SUBSEQUENT)	4
46	PAFZZ	5310012042157	51792	3013108-1	UOC:EW3 NUT,PLAIN,HEXAGON.....	4
47	XBOZZ		31550	501342-2	UOC:EW3 COVER,ELECTRICAL CO (SERIAL NUMBER EFFECTIVITY	1

TM 11-5820-890-30P-1

SECTION II			TM11-5820-890-30P-1			
(1)	(2)	(3)	(4)	(5)	(6)	(7)
ITEM NO	SMR CODE	NSN	CAGEC	PART NUMBER	DESCRIPTION AND USABLE ON CODES(UOC)	QTY
					44001001 THRU 44009669).....	
					UOC:EW3	
48	PAFZZ	5305012708495	97539	SM4X20MM	SCREW,MACHINE.....	4
					UOC:EW3	
49	PAOZZ	5331001675165	81349	M83248/1-901	O-RING.....	1
					UOC:EW3	
50	PAOZZ	5315013028535	80063	A3018226-1	PIN,STRAIGHT,THREAD.....	1
					UOC:EW3	
51	PAFZZ	5305012252588	51792	A3013115-2	SCREW,MACHINE, PAN HEAD	2
					UOC:EW3	
52	PAFZZ	5940006822477	96906	MS77068-1	TERMINAL,LUG (QTY REQUIRED 7 EA SERIAL NUMBER EFFECTIVITY 44001001 THRU 44009669)	8
					UOC:EW3	
53	PAFZZ	5940009836069	81349	40TB-8	TERMINAL BOARD.....	1
					UOC:EW3	
54	PAFZZ	5305012425949	51792	A3013115-15	SCREW,MACHINE, PAN.HEAD	4
					UOC:EW3	
55	PAOZZ	5305012000197	97539	SM4X6MM	SCREW,SEAL.....	1
					UOC:EW3	
56	PAFZZ	5998011922197	80063	A3014193-1	CIRCUIT CARD ASSEMB -SNAP LINE DRIVER (CAUTION-STATIC SENSITIVE)...	1
					UOC:EW3	
57	PAFZZ	5305012006254	51792	A3013115-31	SCREW,MACHINE, PAN HEAD (SERIAL NUMBER 7 EFFECTIVITY 44001001 THRU 44001250).....	7
					UOC:EW3	
57	PAFZZ	5305013030311	80063	A3013115-57	SCREW,MACHINE (SERIAL NUMBER EFFECTIVITY 44001251 AND SUBSEQUENT).....	7
					UOC:EW3	
58	PAFZZ	5310009282690	96906	MS35338-134	WASHER,LOCK (QTY REQUIRED 4 EA SERIAL NUMBER EFFECTIVITY 44009670 AND SUBSEQUENT) UOC:EW3	9
					UOC:EW3	
59	XBFZZ		51792	A3013124-2	WASHER,FLAT (QTY REQUIRED 4 EA SERIAL NUMBER EFFECTIVITY 44009670 AND SUBSEQUENT) UOC:EW3	7
					UOC:EW3	
60	XBFZZ		80205	NAS549FL3	INSULATOR,WASHER.....	2
					UOC:EW3	
61	PAFZZ	5305012022672	51792	A3013117-17	SCREW,MACHINE, PAN HEAD (SERIAL NUMBER 2 EFFECTIVITY 44001001 THRU 44001250).....	2
					UOC:EW3	
62	PAOZZ	5305012006253	51792	511357-3	SCREW,MACHINE (QTY REQUIRED 4 EA SERIAL NUMBER EFFECTIVITY 44001251 AND SUBSEQUENT) UOC:EW3	4
					UOC:EW3	
63	XBOZZ		80063	A3013605-1	STRUCTURAL SECTION.....	1

TM 11-5820-890-30P-1

SECTION II			TM11-5820-890-30P-1			
(1)	(2)	(3)	(4)	(5)	(6)	(7)
ITEM	SMR			PART		
NO	CODE	NSN	CAGEC	NUMBER	DESCRIPTION AND USABLE ON CODES(UOC)	QTY
64	PAOZZ	5310009890640	80205	NAS620C10	UOC:EW3 WASHER, FLAT.....	2
65	PAOZZ	5325008450286	96906	MS16632-4031	UOC:EW3 RING, RETAINING.....	2
66	PAOZZ	5315000589698	80205	MS16562-191	UOC:EW3 PIN, SPRING (SERIAL NUMBER EFFECTIVITY 44001001 THRU 44009669).....	2
67	PAOZZ	5305013044993	80063	A3132831-1	UOC:EW3 THUMBSCREW.....	2
68	PAOZZ	5340012006617	80063	A3013608-1	UOC:EW3 CLAMP, SYNCHRO.....	2
69	PAOZZ	5935012013905	25330	GC-867	UOC:EW3 COVER, ELECTRICAL CO.....	2
70	PAFZZ	5310012981440	80063	A3013580-1	UOC:EW3 NUT, PLAIN, ROUND (SERIAL NUMBER EFFECTIVITY 44001001 THRU 44009669).....	2
71	PAFZZ	5310013044999	51792	A3019064-7	UOC:EW3 WASHER, LOCK.....	2
72	PAFZZ	5935012984991	80063	A3012763-2	UOC:EW3 CONNECTOR, RECEPTACL.....	2
73	XBOZZ		80063	A3013561-1	UOC:EW3 RING, EXTERNALLY THR (SERIAL NUMBER EFFECTIVITY 44001001 THRU 44009669).....	2
74	PAOZZ	5999013889075	72825	9766-285-07-01	UOC:EW3 COVER, ACCESS.....	4
75	PAFZZ	5935013042037	80063	A3013083-12	UOC:EW3 COVER, ELECTRICAL CO (SERIAL NUMBER EFFECTIVITY 44001001 THRU 44009669).....	1
76	PAFZZ	5935011042175	96906	MS3474W10-6S	UOC:EW3 CONNECTOR, RECEPTACL.....	1
77	PAFZZ	5940008272653	96906	MS77068-2	UOC:EW3 TERMINAL, LUG.....	4
78	PAFZZ	5961010960188	81349	JANTX1N6045A	UOC:EW3 SEMICONDUCTOR DEVIC.....	4
79	PAFZZ	5920012986332	80063	A3012991-1	UOC:EW3 ARRESTER, LIGHTNING (SERIAL NUMBER EFFECTIVITY 44001001 THRU 44001250).....	4
79	PAFZZ	5920012981382	80063	A3012991-2	UOC:EW3 ARRESTER, LIGHTNING (SERIAL NUMBER EFFECTIVITY 44001251 AND SUBSEQUENT).....	4
80	PAFZZ	5305012707216	51792	A3013115-48	UOC:EW3 SCREW, MACHINE, PAN HEAD	5
81	PAFZZ	5935012629705	81349	M55302/62-A14L	UOC:EW3 CONNECTOR, PLUG, ELEC.....	2
82	PAFZZ	5975007275153	96906	MS3367-4-9	UOC:EW3 STRAP, TIEDOWN, ELECT (QTY REQUIRED	43

TM 11-5820-890-30P-1

SECTION II			TM11-5820-890-30P-1			
(1)	(2)	(3)	(4)	(5)	(6)	(7)
ITEM NO	SMR CODE	NSN	CAGEC	PART NUMBER	DESCRIPTION AND USABLE ON CODES(UOC)	QTY
					4 EA SERIAL NUMBER EFFECTIVITY 44009670 AND SUBSEQUENT).....	
83	PAFZZ	5975001113208	96906	MS3367-5-9	UOC:EW3 STRAP,TIEDOWN,ELECT.....	5
84	PAFZZ	5970011270009	18565	60-11-4997-1674	UOC:EW3 INSULATOR,PLATE.....	1
85	XBFFZ		80063	A3018450-2	UOC:EW3 WASHER,SHOULDERED (SERIAL NUMBER EFFECTIVITY 44001251 AND SUBSEQUENT).....	2
86	PAFZZ	5961011020439	81349	JANTX2N3767	UOC:EW3 TRANSISTOR.....	1
87	PAFZZ	5940000502308	96906	MS35431-3	UOC:EW3 TERMINAL,LUG.....	1
88	PAFZZ	5305012013331	51792	A3013115-34	UOC:EW3 SCREW,MACHINE, PAN HEAD (SERIAL NUMBER EFFECTIVITY 44001001 THRU 44001250).....	2
88	PAFZZ	5305012820421	51792	A3013115-68	UOC:EW3 SCREW,MACHINE, PAN HEAD (SERIAL NUMBER EFFECTIVITY 44001251 AND SUBSEQUENT).....	2
89	PAFZZ	5905001459618	81349	RER70F10R0R	UOC:EW3 RESISTOR,FIXED,WIRE.....	1
90	PAOZZ	5935012280709	25330	GC-868	UOC:EW3 COVER,ELECTRICAL CO (SERIAL NUMBER EFFECTIVITY 44001001 THRU 44009669).....	5
91	PAFZZ	5310013044997	80063	A3019064-5	UOC:EW3 WASHER,LOCK.....	5
92	PAFZZ	5935012984990	80063	A3012761-1	UOC:EW3 CONNECTOR,RECEPTCL.....	5
93	XBFFF		80063	A3013300-3	UOC:EW3 CASE,ONE WATT AUDIO AMPLIFIER (SERIAL NUMBER EFFECTIVITY 44001251 AND SUBSEQUENT) (SEE FIGURE 92 FOR BREAKDOWN).....	1
93	XBFFF		80063	A3013300-1	UOC:EW3 CASE,ONE WATT AUDIO AMPLIFIER (SERIAL NUMBER EFFECTIVITY 44001001 THRU 44001250) (SEE FIGURE 92 FOR BREAKDOWN).....	1
94	PAFZZ	5998011997460	80063	A3190977-1	UOC:EW3 PRINTED WIRING BOAR REMOTE CONTROL TRANSFORMER.....	1
94A	PAFZZ	5940011965098	80063	A3012989-1	UOC:EW3 POST,BINDING,ELECTR.....	4
95	PAOZZ	5340012013440	80063	A3013603-1	UOC:EW3 CLAMP,SYNCHRO.....	1

TM 11-5820-890-30P-1

SECTION II			TM11-5820-890-30P-1			
(1)	(2)	(3)	(4)	(5)	(6)	(7)
ITEM NO	SMR CODE	NSN	CAGEC	PART NUMBER	DESCRIPTION AND USABLE ON CODES(UOC)	QTY
96	PAOZZ	5305013044994	80063	A3132830-1	UOC:EW3 THUMBSCREW.....	1
97	PAFZZ	5961010175461	81349	JANTX1N5612	UOC:EW3 SEMICONDUCTOR DEVIC (SERIAL NUMBER EFFECTIVITY 44001001 THRU 44001250).....	2
97	PAFZZ	5961010320474	81349	JANTX1N5557	UOC:EW3 SEMICONDUCTOR DEVIC (SERIAL NUMBER EFFECTIVITY 44001251 AND SUBSEQUENT).....	2
98	PAFZZ	5940001441622	58536	AA59126/18601	UOC:EW3 TERMINAL,STUD.....	4
99	PAFZZ	5961012624795	80063	A3012740-1	UOC:EW3 SEMICONDUCTOR DEVIC.....	1
100	PAFZZ	5305012490444	51792	A3013115-3	UOC:EW3 SCREW,MACHINE, PAN HEAD	2
101	XDFZZ		80063	A3013581-1	UOC:EW3 BRACKET,ANGLE.....	1
102	PAFZZ	5310009338121	96906	MS35338-139	UOC:EW3 WASHER,LOCK.....	1
103	PAFZZ	5310008405785	96906	MS35691-7	UOC:EW3 NUT,PLAIN,HEXAGON.....	1
104	PAFZZ	5961004331749	81349	JANTX1N4249	UOC:EW3 SEMICONDUCTOR DEVIC.....	1
105	PAFZZ	5940001777973	96906	MS77067-1	UOC:EW3 TERMINAL,LUG (SERIAL NUMBER EFFECTIVITY 44001251 THRU 44009670).....	3
106	PAOZZ	5310012250913	51792	A3013109-3	UOC:EW3 NUT,PLAIN,HEXAGON (SERIAL NUMBER EFFECTIVITY 44001001 THRU 44001250).....	2
107	PAOZZ	5315012030953	80063	A3013573-1	UOC:EW3 PIN,SHOULDER,HEADLE (SERIAL NUMBER EFFECTIVITY 44001001 THRU 44001250).....	1
108	XBOZZ		80063	A3014236-1	UOC:EW3 BRACKET,DOUBLE ANGL (SERIAL NUMBER EFFECTIVITY 44001001 THRU 44001250).....	1
109	XBFZZ		80063	A3013604-1	UOC:EW3 PANEL,BLANK (SERIAL NUMBER EFFECTIVITY 44001001 THRU 44001250).....	1
110	PAOZZ	5305012427417	51792	A3013117-14	UOC:EW3 SCREW,MACHINE, PAN HEAD (SERIAL NUMBER EFFECTIVITY 44001001 THRU 44001250).....	2
111	PAFZZ	5940009837090	81349	TBLS37	UOC:EW3 TERMINAL,LUG.....	2
112	PAFZZ	5940009836043	81349	37TB2	UOC:EW3 TERMINAL BOARD.....	1

TM 11-5820-890-30P-1

SECTION II			TM11-5820-890-30P-1			
(1)	(2)	(3)	(4)	(5)	(6)	(7)
ITEM NO	SMR CODE	NSN	CAGEC	PART NUMBER	DESCRIPTION AND USABLE ON CODES(UOC)	QTY
113	PAFZZ	5305012039334	51792	A3013115-47	UOC:EW3 SCREW,MACHINE, PAN HEAD (SERIAL NUMBER 44001001 THRU 44009669).....	4
114	PAOZZ	6150006327234	81349	TBJA	UOC:EW3 BUS,CONDUCTOR.....	1
115	PAFZZ	5940008130698	96906	MS25036-101	UOC:EW3 TERMINAL,LUG.....	2
116	PAFZZ	5975013453315	06229	Z-1-1	UOC:EW3 SLEEVE,MARKER,CABLE.....	1
117	PAFZZ	5975013453316	06229	Z-1-2	UOC:EW3 SLEEVE,MARKER,CABLE.....	1
118	PAFFF	5940013044987	80063	A3019097-1	UOC:EW3 TERMINAL BOARD.....	1
119	PAFZZ	5945012239342	81349	M5757/23-031	UOC:EW3 RELAY,ELECTROMAGNET.....	1
120	PAFZZ	5340012728412	80063	A3013578-1	UOC:EW3 POST,ELECTRICAL.....	2
121	XBFFF		80063	A3013314-1	UOC:EW3 CASE (SEE FIGURE 89 FOR BREAKDOWN).	1
122	PAOZZ	5325007250969	96906	MS16633-4018	UOC:EW3 RING,RETAINING.....	1
123	PAOZZ	5340013455988	07099	3132871-9	UOC:EW3 CAP,PROTECTIVE,DUST (SERIAL NUMBER 44009670 AND SUBSEQUENT).....	1
124	XBFZZ		80063	A3147845-1	UOC:EW3 RETAINER,ELECTRICAL (SERIAL NUMBER 44009670 AND SUBSEQUENT).....	1
125	XBFFF		80063	A3142053-1	UOC:EW3 WIRING HARNESS,BRAN -W2 (SERIAL NUMBER 44009670 AND SUBSEQUENT) (SEE FIGURE 94 FOR BREAKDOWN).....	1
126	XBFDD		80063	A3142052-1	UOC:EW3 CABLE ASSEMBLY,SPEC ELEC, BRANCHED-MAJOR-W3 (SERIAL NUMBER 44009670 AND SUBSEQUENT) (SEE FIGURE 93 FOR BREAKDOWN)..	1
127	XBFZZ		80063	A3019253-2	UOC:EW3 GASKET (SERIAL NUMBER 44009670 AND SUBSEQUENT).....	1
128	XBFZZ		80063	A3019200-3	UOC:EW3 COVER,ACCESS BOTTOM (SERIAL NUMBER 44009670 AND	1

TM 11-5820-890-30P-1

SECTION II			TM11-5820-890-30P-1			
(1)	(2)	(3)	(4)	(5)	(6)	(7)
ITEM NO	SMR CODE	NSN	CAGEC	PART NUMBER	DESCRIPTION AND USABLE ON CODES(UOC)	QTY
					SUBSEQUENT).....	
					UOC:EW3	
129	PAOZZ	5305013749591	80063	A3140088-3	SCREW,SELF-LOCKING, FLAT HEAD (SERIAL NUMBER EFFECTIVITY 44009670 AND SUBSEQUENT).....	2
					UOC:EW3	
130	PAOZZ	5315008473735	80205	MS16562-190	PIN,SPRING (SERIAL NUMBER EFFECTIVITY 44009670 AND SUBSEQUENT).....	2
					UOC:EW3	
131	XBOZZ		80063	A3167735-1	WASHER,FLAT (SERIAL NUMBER EFFECTIVITY 44009670 AND SUBSEQUENT).....	1
					UOC:EW3	
132	XBOZZ		80063	A3168013-1	MOUNTING BASE,ELEC (SERIAL NUMBER EFFECTIVITY 44009670 AND SUBSEQUENT).....	1
					UOC:EW3	
133	XBOZZ		80063	A3148039-1	SHELF,ELECTRICAL (SERIAL NUMBER EFFECTIVITY 44009670 AND SUBSEQUENT).....	1
					UOC:EW3	
134	XBFFF		80063	A3142049-1	ELECTRONIC COMPONEN ASSEMBLY-POWER CONTROL (SERIAL NUMBER EFFECTIVITY 44009670 AND SUBSEQUENT) (SEE FIGURE 88 FOR BREAKDOWN).....	1
					UOC:EW3	
135	PAOZZ	5305013690871	80063	A3140088-2	SCREW,MACHINE (SERIAL NUMBER EFFECTIVITY 44009670 AND SUBSEQUENT).....	7
					UOC:EW3	
136	XBOZZ		88044	AN960XC4	WASHER,FLAT (SERIAL NUMBER EFFECTIVITY 44009670 AND SUBSEQUENT).....	1
					UOC:EW3	
137	PAOZZ	5340013572333	07099	3132871-4	CAP,PROTECTIVE,DUST (SERIAL NUMBER EFFECTIVITY 44009670 AND SUBSEQUENT).....	1
					UOC:EW3	
138	XBOZZ		80063	A3147844-1	COVER,PROTECTIVE (SERIAL NUMBER EFFECTIVITY 44009670 AND SUBSEQUENT).....	1
					UOC:EW3	
139	PAOZZ	5340013464291	80063	A3132871-2	CAP,PROTECTIVE,DUST (SERIAL NUMBER EFFECTIVITY 44009670 AND SUBSEQUENT).....	1
					UOC:EW3	
140	XBFFZ		80063	A3147846-1	RETAINER,ELECTRICAL (SERIAL NUMBER EFFECTIVITY 44009670 AND SUBSEQUENT).....	1
					UOC:EW3	

TM 11-5820-890-30P-1

SECTION II			TM11-5820-890-30P-1		(6)	(7)
(1)	(2)	(3)	(4)	(5)		
ITEM	SMR		PART			
NO	CODE	NSN	CAGEC	NUMBER	DESCRIPTION AND USABLE ON CODES(UOC)	QTY
141	XBFFF		80063	A3142050-1	ELECTRONIC COMPONEN ASSEMBLY-ONE WATT AUDIO AMPLIFIER (SERIAL NUMBER EFFECTIVITY 44009670 AND SUBSEQUENT) (SEE FIGURE 90 FOR BREAKDOWN).. UOC:EW3	1

END OF FIGURE

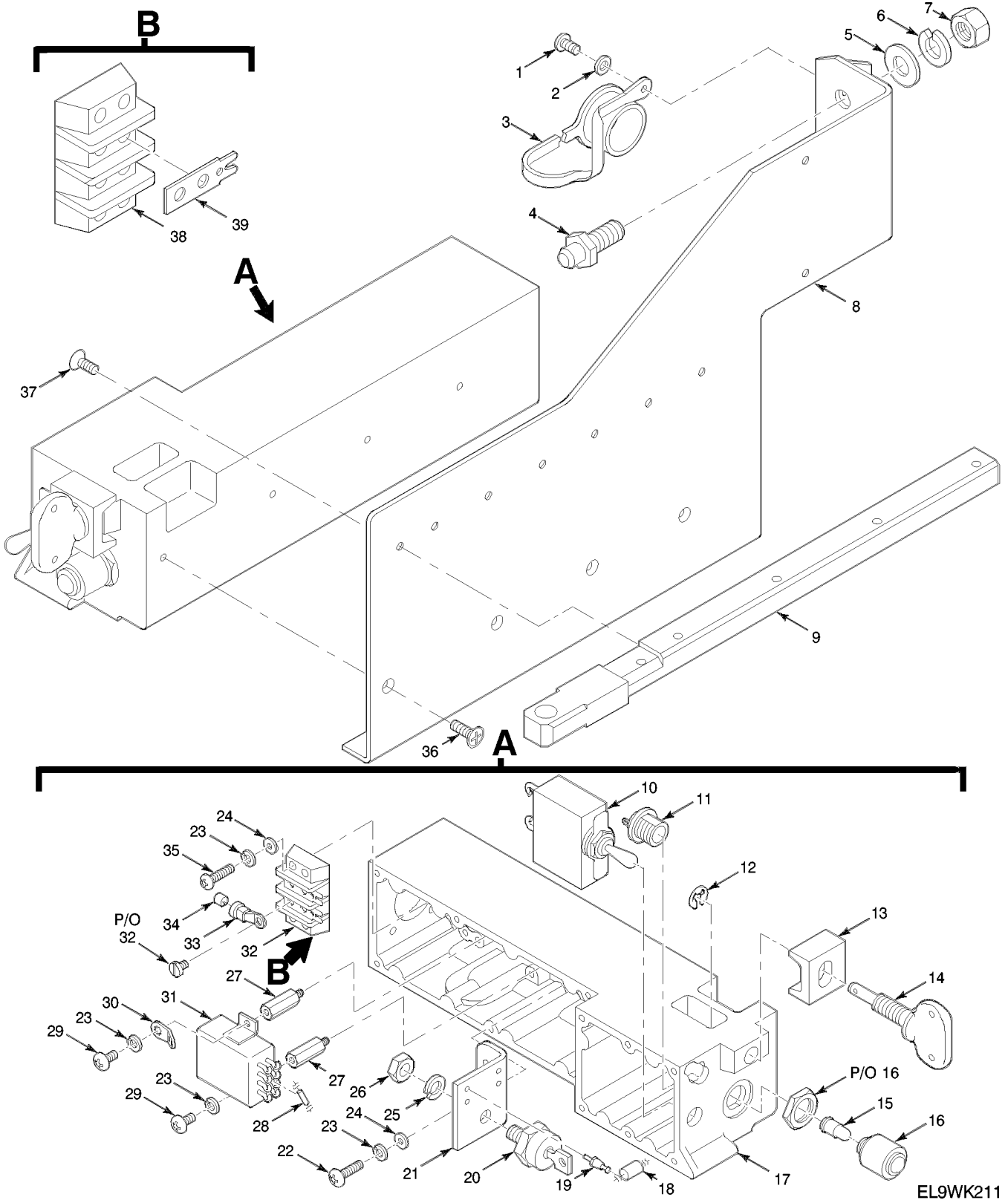

Figure 88. Electronic Components Assembly-Power Control

TM 11-5820-890-30P-1

SECTION II			TM11-5820-890-30P-1			
(1)	(2)	(3)	(4)	(5)	(6)	(7)
ITEM	SMR			PART		
NO	CODE	NSN	CAGEC	NUMBER	DESCRIPTION AND USABLE ON CODES(UOC)	QTY
					GROUP 290101 ELECTRONIC COMPONENTS	
					ASSEMBLY-POWER CONTROL	
FIGURE 88						
1	PAOZZ	5305013355185	80063	A3140090-2	SCREW, SELF-LOCKING.....	1
					UOC:EW3	
2	PAOZZ	5310014090185	80205	NAS1149CN432B	WASHER, FLAT.....	1
					UOC:EW3	
3	PAOZZ	5340013462498	07099	3132871-3	CAP, PROTECTIVE, DUST.....	1
					UOC:EW3	
4	PAFZZ	5315012806209	80063	A3013573-2	PIN, SHOULDER, HEADLE.....	1
					UOC:EW3	
5	PAFZZ	5310013044995	8U495	A3013129-8	WASHER, FLAT.....	1
					UOC:EW3	
6	PAFZZ	5310012681237	80063	A3013128-8	WASHER, LOCK.....	1
					UOC:EW3	
7	PAFZZ	5310012663060	51792	A3013109-8	NUT, PLAIN, HEXAGON.....	1
					UOC:EW3	
8	XBFZZ		80063	A3018085-1	PANEL, BLANK.....	1
					UOC:EW3	
9	PAOZZ	5340014494268	80063	A3013570-1	SLIDE SECTION, DRAWE.....	1
					UOC:EW3	
10	PAFZZ	5925010471458	81349	M39019/01-254	CIRCUIT BREAKER.....	1
					UOC:EW3	
11	PAFZZ	6210001764928	81349	LH89/1	LIGHT, INDICATOR.....	1
					UOC:EW3	
12	PAOZZ	5325007250969	96906	MS16633-4018	RING, RETAINING.....	1
					UOC:EW3	
13	PAOZZ	5340012013440	80063	A3013603-1	CLAMP, SYNCHRO.....	1
					UOC:EW3	
14	PAOZZ	5305013044994	80063	A3132830-1	THUMBSCREW.....	1
					UOC:EW3	
15	PAOZZ	6240007637744	08806	GE387	LAMP, INCANDESCENT.....	1
					UOC:EW3	
16	PAOZZ	5850013720153	80063	A3012672-1	LENS, LIGHT.....	1
					UOC:EW3	
17	XBFFF		80063	A3013314-1	CASE (SEE FIGURE 89 FOR BREAKDOWN).	1
					UOC:EW3	
18	PAFZZ	5961010320474	81349	JANTX1N5557	SEMICONDUCTOR DEVIC.....	2
					UOC:EW3	
19	PAFZZ	5940001441622	58536	AA59126/18601	TERMINAL, STUD.....	4
					UOC:EW3	
20	PAFZZ	5961012624795	80063	A3012740-1	SEMICONDUCTOR DEVIC.....	1
					UOC:EW3	
21	XBFZZ		80063	A3013581-1	BRACKET, ANGLE.....	1
					UOC:EW3	
22	PAFZZ	5305012490444	51792	A3013115-3	SCREW, MACHINE.....	2
					UOC:EW3	
23	PAFZZ	5310012043353	51792	A3013122-1	WASHER, LOCK.....	7
					UOC:EW3	

TM 11-5820-890-30P-1

SECTION II			TM11-5820-890-30P-1			
(1)	(2)	(3)	(4)	(5)	(6)	(7)
ITEM	SMR			PART		
NO	CODE	NSN	CAGEC	NUMBER	DESCRIPTION AND USABLE ON CODES(UOC)	QTY
24	PAFZZ	5310012032654	81349	D70342/2-032	WASHER, FLAT.....	6
					UOC:EW3	
25	PAFZZ	5310009338121	96906	MS35338-139	WASHER, LOCK.....	1
					UOC:EW3	
26	PAFZZ	5310008405785	96906	MS35691-7	NUT, PLAIN, HEXAGON.....	1
					UOC:EW3	
27	PAFZZ	5340012728412	80063	A3013578-1	POST, ELECTRICAL.....	2
					UOC:EW3	
28	PAFZZ	5961004331749	81349	JANTX1N4249	SEMICONDUCTOR DEVIC.....	1
					UOC:EW3	
29	PAFZZ	5305012252588	51792	A3013115-2	SCREW, MACHINE.....	2
					UOC:EW3	
30	PAFZZ	5940001777973	96906	MS77067-1	TERMINAL, LUG.....	1
					UOC:EW3	
31	PAFZZ	5945012239342	81349	M5757/23-031	RELAY, ELECTROMAGNET.....	1
					UOC:EW3	
32	XBFFF	5940013044987	80063	A3019097-1	TERMINAL BOARD.....	1
					UOC:EW3	
33	PAFZZ	5940008130698	96906	MS25036-101	TERMINAL, LUG.....	1
					UOC:EW3	
34	PAFZZ	5975013453316	06229	Z-1-2	SLEEVE, MARKER, CABLE.....	1
					UOC:EW3	
35	PAFZZ	5305012256304	51792	A3013115-5	SCREW, MACHINE.....	4
					UOC:EW3	
36	PAFZZ	5305012993430	80063	A3018197-3	SCREW, MACHINE.....	4
					UOC:EW3	
37	PAOZZ	5305013690871	80063	A3140088-2	SCREW, MACHINE.....	7
					UOC:EW3	
38	PAFZZ	5940009836043	81349	37TB2	TERMINAL BOARD.....	1
					UOC:EW3	
39	PAFZZ	5940009837090	81349	TBLS37	TERMINAL, LUG.....	2
					UOC:EW3	

END OF FIGURE

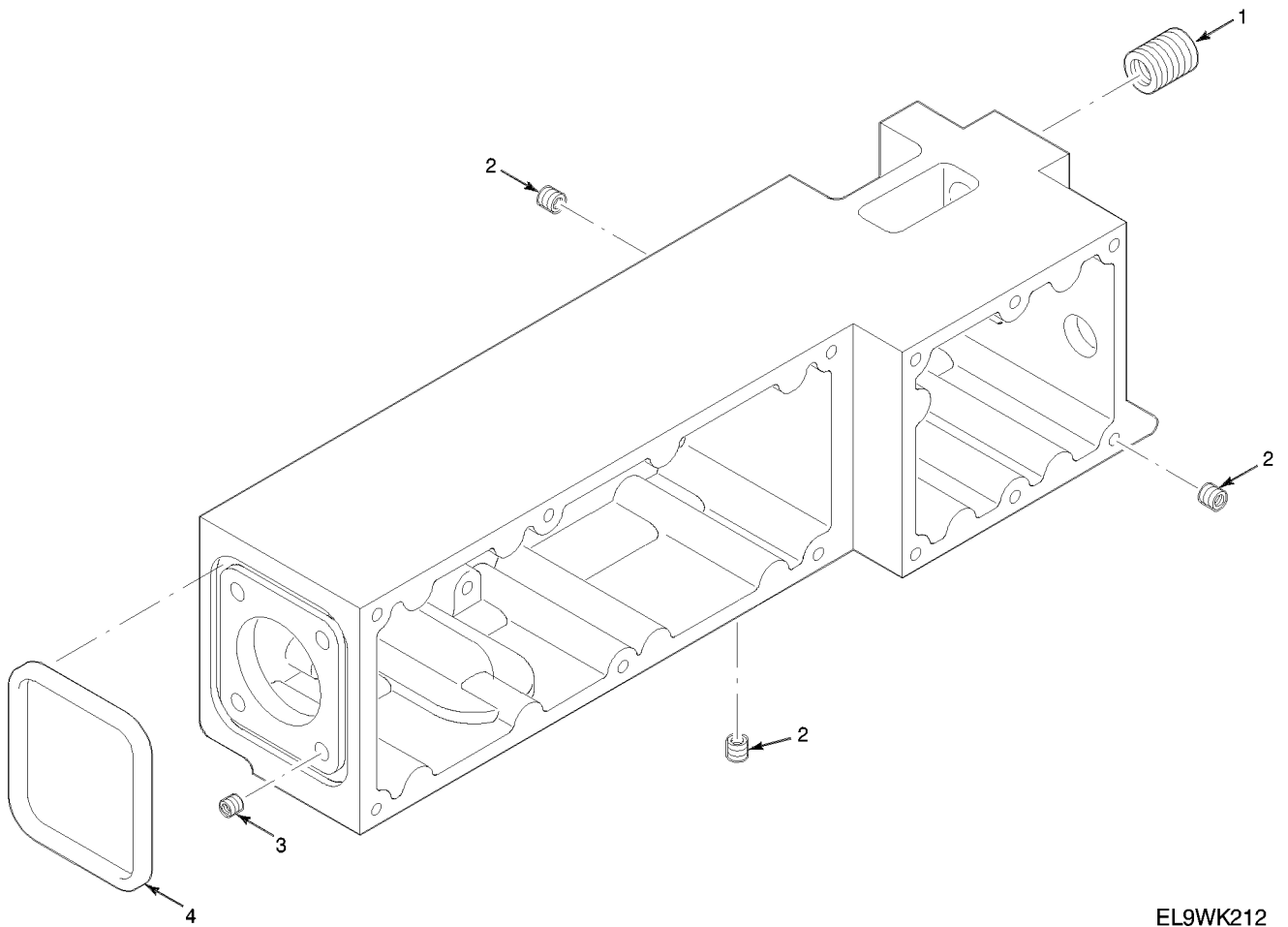

EL9WK212

Figure 89. Electronics Case

TM 11-5820-890-30P-1

SECTION II			TM11-5820-890-30P-1			
(1)	(2)	(3)	(4)	(5)	(6)	(7)
ITEM	SMR			PART		
NO	CODE	NSN	CAGEC	NUMBER	DESCRIPTION AND USABLE ON CODES(UOC) QTY	

GROUP 29010102 ELECTRONICS CASE

FIGURE 89

1	PAFZZ	5325013690952	81343	MA3280-209	INSERT, SCREW THREAD.....	1
					UOC:EW3	
2	PAFZZ	5325011806844	81343	MA3330-152	INSERT, SCREW THREAD.....	18
					UOC:EW3	
3	PAFZZ	5325012010429	81343	MA3330-104	INSERT, SCREW THREAD.....	4
					UOC:EW3	
4	PAFZZ	5331014642476	80063	A3013096-4	O-RING PACKING, PREFORMED.....	1
					UOC:EW3	

END OF FIGURE

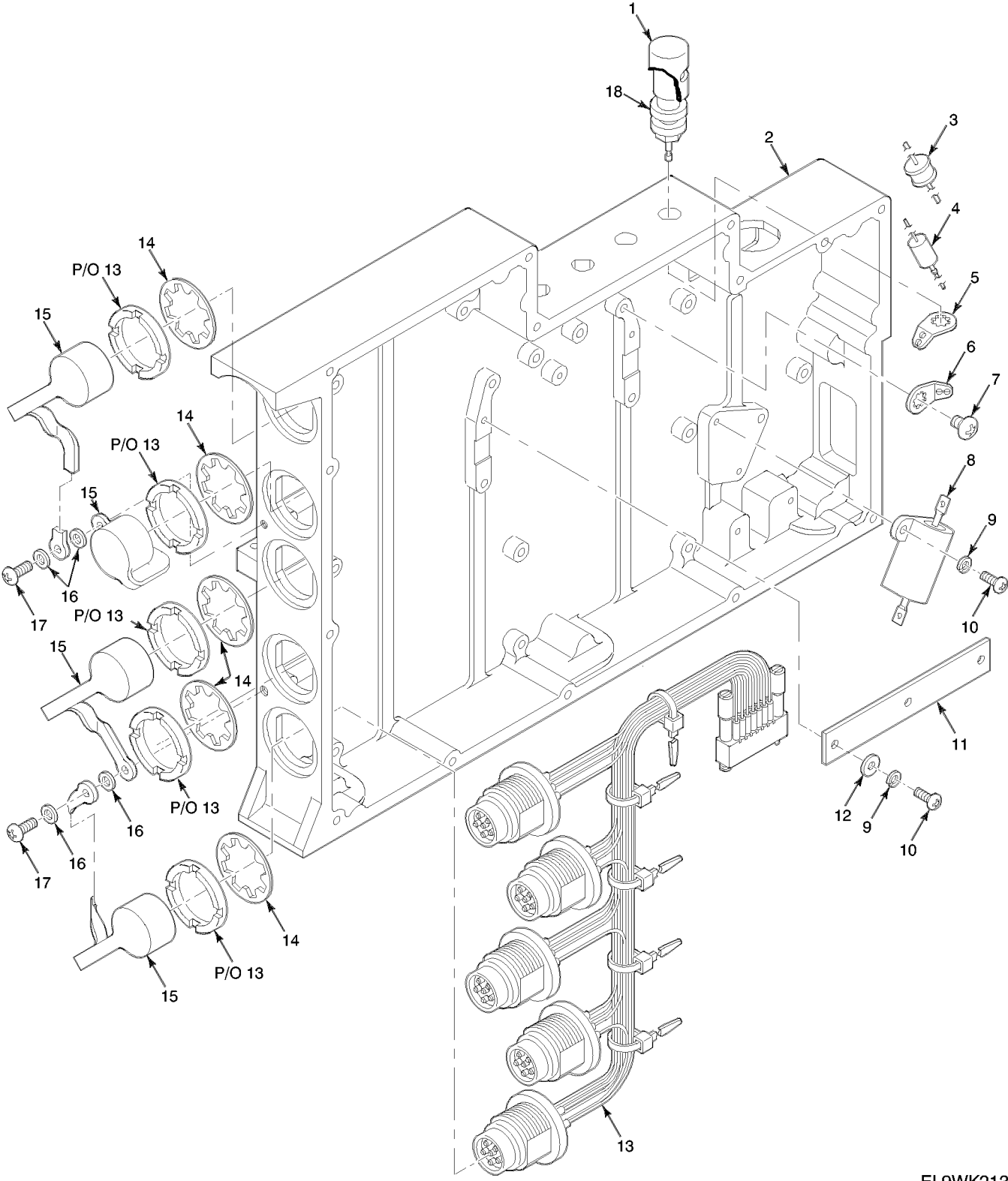

EL9WK213

Figure 90. Electronic Components Assembly - One Watt Audio Amplifier

TM 11-5820-890-30P-1

SECTION II			TM11-5820-890-30P-1			
(1)	(2)	(3)	(4)	(5)	(6)	(7)
ITEM NO	SMR CODE	NSN	CAGEC	PART NUMBER	DESCRIPTION AND USABLE ON CODES(UOC)	QTY
					GROUP 290102 ELECTRONIC COMPONENTS ASSEMBLY-ONE WATT AUDIO AMPLIFIER	
					FIGURE 90	
1	PAOZZ	5999013889075	72825	9766-285-07-01	COVER, ACCESS..... UOC:EW3	4
2	XBFFF		80063	A3013300-3	CASE, ONE WATT AUDIO AMPLIFIER (SEE FIGURE 92 FOR BREAKDOWN)..... UOC:EW3	1
3	PAFZZ	5920012981382	80063	A3012991-4	ARRESTER, LIGHTNING..... UOC:EW3	4
4	PAFZZ	5961010960188	81349	JANTX1N6045A	SEMICONDUCTOR DEVIC..... UOC:EW3	4
5	PAFZZ	5940008272653	96906	MS77068-2	TERMINAL, LUG..... UOC:EW3	4
6	PAFZZ	5940006822477	96906	MS77068-1	TERMINAL, LUG..... UOC:EW3	4
7	PAFZZ	5305012707216	51792	A3013115-48	SCREW, MACHINE..... UOC:EW3	4
8	PAFZZ	5905001459618	81349	RER70F10R0R	RESISTOR, FIXED, WIRE..... UOC:EW3	1
9	PAFZZ	5310009282690	96906	MS35338-134	WASHER, LOCK..... UOC:EW3	5
10	PAFZZ	5305013030311	80063	A3013115-57	SCREW, MACHINE..... UOC:EW3	5
11	PAFZZ	5998011997460	80063	A3190977-1	PRINTED WIRING BOAR REMOTE CONTROL TRANSFORMER..... UOC:EW3	1
12	XBFZZ		51792	A3013124-2	WASHER, FLAT..... UOC:EW3	3
13	XBFFF	5995013656973	80063	A3142051-1	WIRING HARNESS, BRAN -ONE WATT AUDIO AMPLIFIER -W1 (SEE FIGURE 91 FOR BREAKDOWN)..... UOC:EW3	1
14	PAFZZ	5310013044997	51792	A3019064-5	WASHER, LOCK..... UOC:EW3	5
15	PAOZZ	5340013464291	80063	A3132871-2	CAP, PROTECTIVE, DUST..... UOC:EW3	4
16	XBOZZ		88044	AN960XC4	WASHER, FLAT..... UOC:EW3	4
17	PAOZZ	5305013691397	80063	A3140090-3	SCREW, SELF-LOCKING..... UOC:EW3	2
18	PAFZZ	5940011965098	80063	A3012989-1	POST, BINDING, ELECTR..... UOC:EW3	4

END OF FIGURE

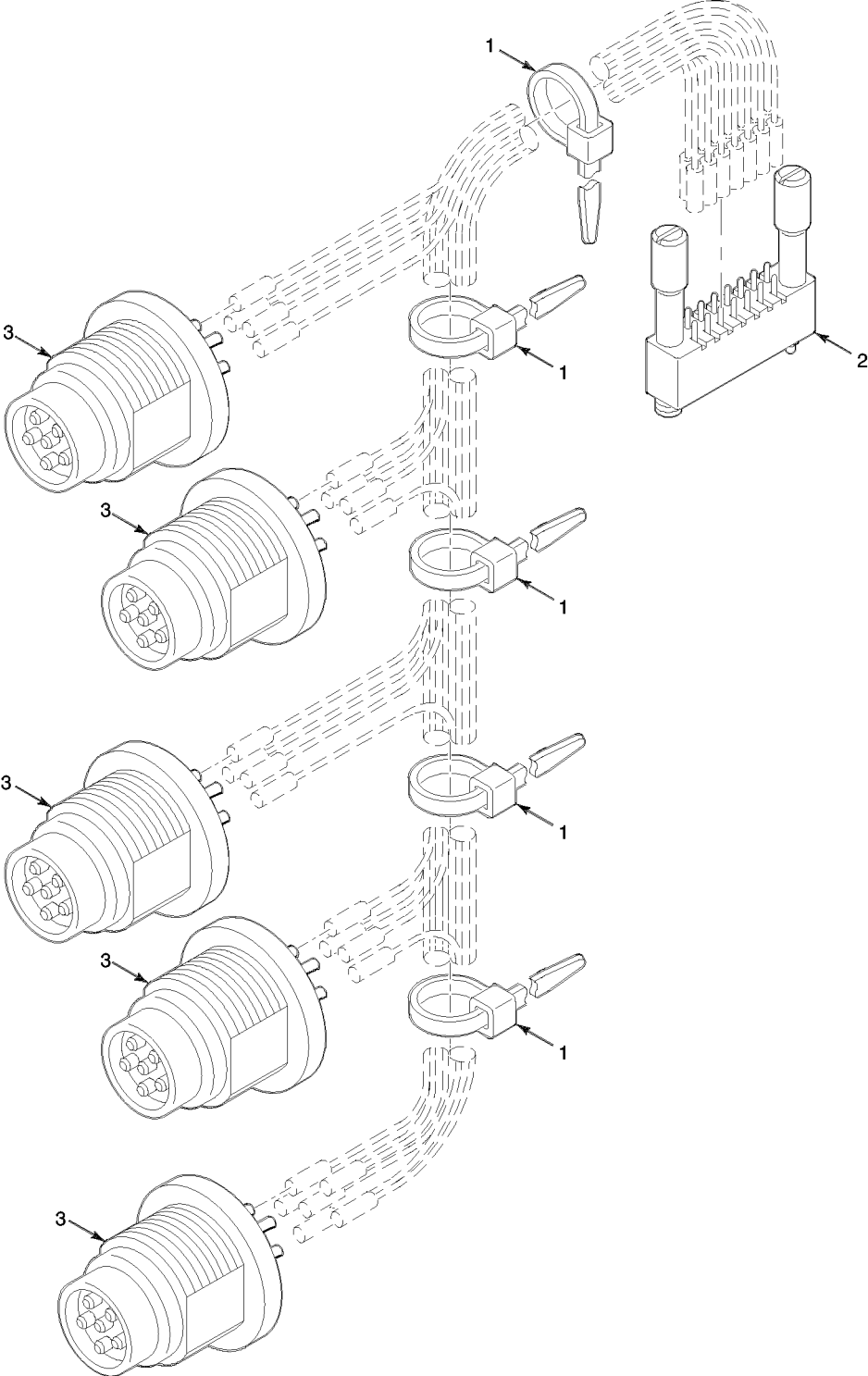

EL9WK214

Figure 91. Branched Wiring Harness - One Watt Audio Amplifier W1

TM 11-5820-890-30P-1

SECTION II			TM11-5820-890-30P-1			
(1)	(2)	(3)	(4)	(5)	(6)	(7)
ITEM	SMR			PART		
NO	CODE	NSN	CAGEC	NUMBER	DESCRIPTION AND USABLE ON CODES(UOC)	QTY

GROUP 29010201 BRANCHED WIRING
 HARNESS-ONE WATT
 AUDIO AMPLIFIER W1

FIGURE 91

1	PAFZZ	5975007275153	96906	MS3367-4-9	STRAP, TIEDOWN, ELECT.....	5
					UOC:EW3	
2	PAFZZ	5935012629705	81349	M55302/62-A14L	CONNECTOR, PLUG, ELEC.....	1
					UOC:EW3	
3	PAFZZ	5935012984990	80063	A3012761-1	CONNECTOR, RECEPTACL.....	5
					UOC:EW3	

END OF FIGURE

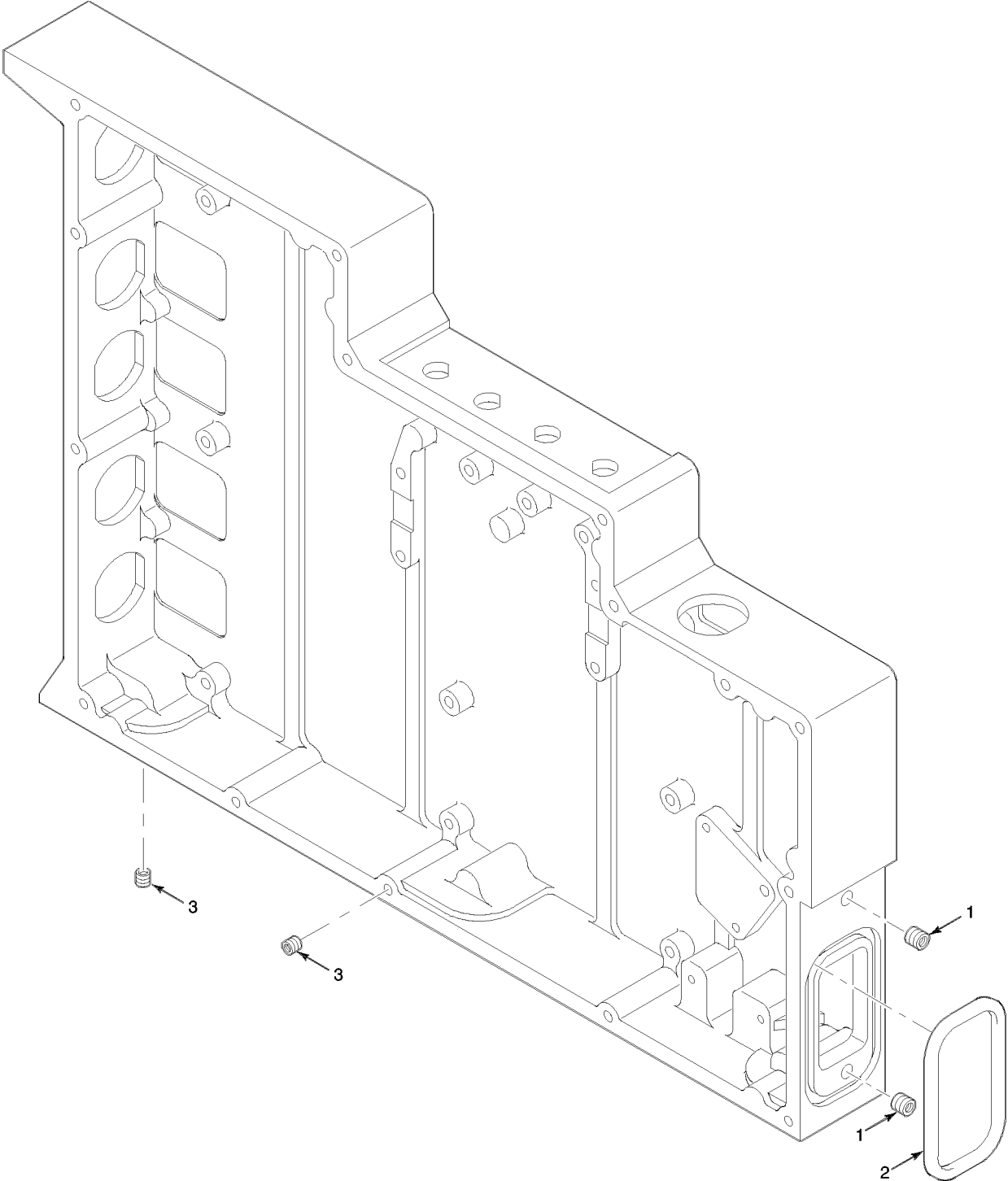

EL9WK215

Figure 92. One Watt Audio Amplifier Case

TM 11-5820-890-30P-1

SECTION II			TM11-5820-890-30P-1		(6)	(7)
(1)	(2)	(3)	(4)	(5)		
ITEM	SMR			PART		
NO	CODE	NSN	CAGEC	NUMBER	DESCRIPTION AND USABLE ON CODES(UOC) QTY	

GROUP 29010202 ONE WATT AUDIO
AMPLIFIER CASE

FIGURE 92

1	PAFZZ	5325012010429	81343	MA3330-104	INSERT,SCREW THREAD.....	2
					UOC:EW3	
2	PAFZZ	5331014385451	62351	A3013096-3	O-RING PACKING, PREFORMED.....	1
					UOC:EW3	
3	PAFZZ	5325011806844	81343	MA3330-152	INSERT,SCREW THREAD.....	23
					UOC:EW3	

END OF FIGURE

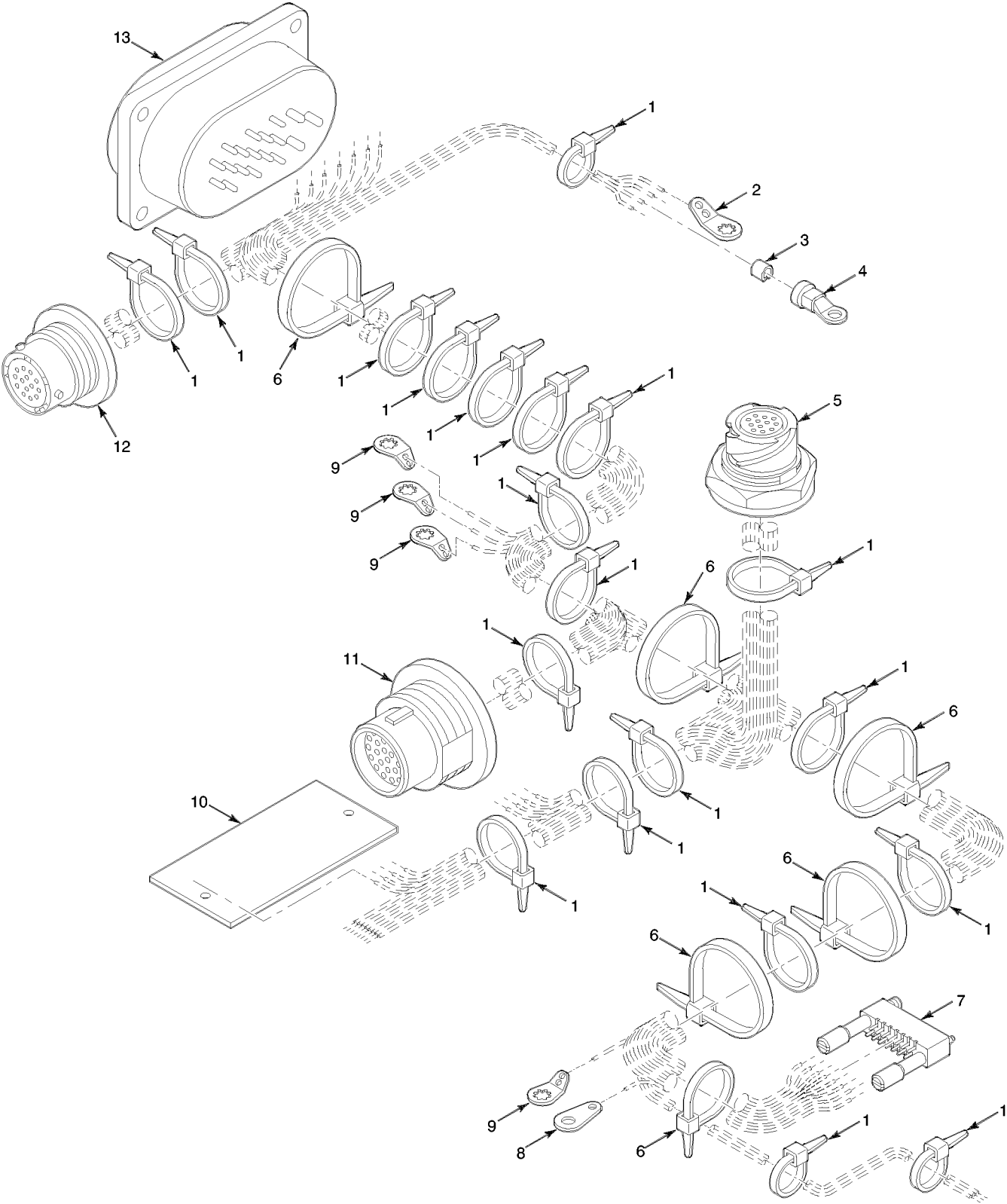

Figure 93. Branched Electrical Special Purpose Cable Assembly - W3

TM 11-5820-890-30P-1

SECTION II			TM11-5820-890-30P-1			
(1)	(2)	(3)	(4)	(5)	(6)	(7)
ITEM	SMR			PART		
NO	CODE	NSN	CAGEC	NUMBER	DESCRIPTION AND USABLE ON CODES(UOC)	QTY

GROUP 290103 BRANCHED ELECTRICAL
SPECIAL PURPOSE CABLE
ASSEMBLY -W3

FIGURE 93

1	PAFZZ	5975007275153	96906	MS3367-4-9	STRAP, TIEDOWN, ELECT.....	20
					UOC:EW3	
2	PAFZZ	5940001777973	96906	MS77067-1	TERMINAL, LUG.....	1
					UOC:EW3	
3	PAFZZ	5975013453315	06229	Z-1-1	SLEEVE, MARKER, CABLE.....	1
					UOC:EW3	
4	PAFZZ	5940008130698	96906	MS25036-101	TERMINAL, LUG.....	1
					UOC:EW3	
5	PAFZZ	5935012307051	80063	A3012768-1	CONNECTOR, RECEPTACL.....	1
					UOC:EW3	
6	PAFZZ	5975001113208	96906	MS3367-5-9	STRAP, TIEDOWN, ELECT.....	6
					UOC:EW3	
7	PAFZZ	5935012629705	81349	M55302/62-A14L	CONNECTOR, PLUG, ELEC.....	1
					UOC:EW3	
8	PAFZZ	5940000502308	96906	MS35431-3	TERMINAL, LUG.....	1
					UOC:EW3	
9	PAFZZ	5940006822477	96906	MS77068-1	TERMINAL, LUG.....	4
					UOC:EW3	
10	PAFZZ	5998013678879	80063	A3147833-1	CIRCUIT CARD ASSEMB SNAP LINE DRIVER(CAUTION-STATIC SENSITIVE)....	1
					UOC:EW3	
11	PAFZZ	5935012984991	80063	A3012763-2	CONNECTOR, RECEPTACL.....	1
					UOC:EW3	
12	PAFZZ	5935012307052	80063	A3012769-1	CONNECTOR, RECEPTACL.....	1
					UOC:EW3	
13	PAFZZ	5935013344340	80063	A3012772-1	CONNECTOR, RECEPTACL.....	1
					UOC:EW3	

END OF FIGURE

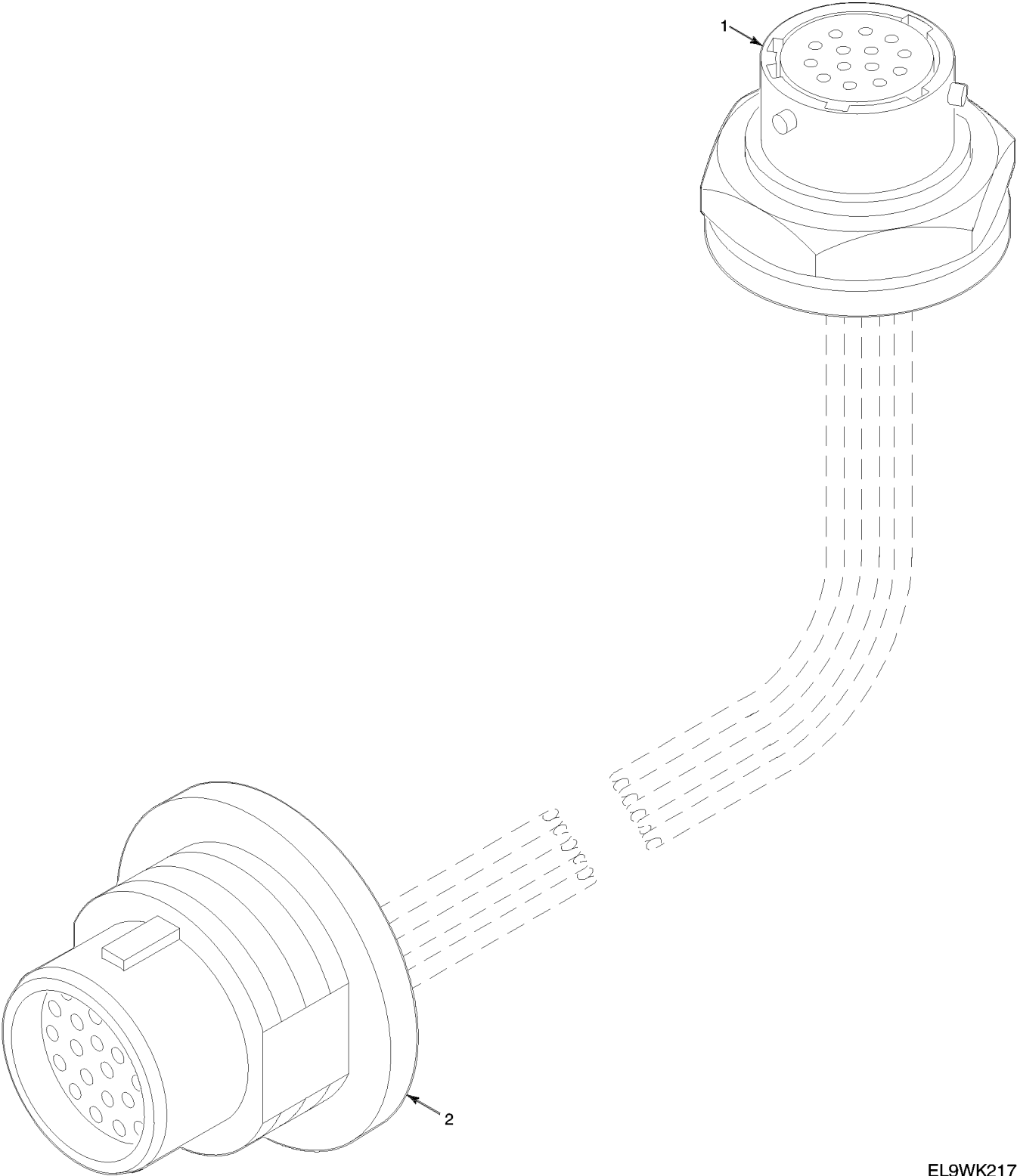

EL9WK217

Figure 94. Wiring Harness - W2

TM 11-5820-890-30P-1

SECTION II			TM11-5820-890-30P-1			
(1)	(2)	(3)	(4)	(5)	(6)	(7)
ITEM	SMR			PART		
NO	CODE	NSN	CAGEC	NUMBER	DESCRIPTION AND USABLE ON CODES(UOC)	QTY

GROUP 290104 WIRING HARNESS- W2

FIGURE 94

1	PAFZZ	5935012307052	80063	A3012769-1	CONNECTOR,RECEPTACL.....	1
					UOC:EW3	
2	PAFZZ	5935012984991	80063	A3012763-2	CONNECTOR,RECEPTACL.....	1
					UOC:EW3	

END OF FIGURE

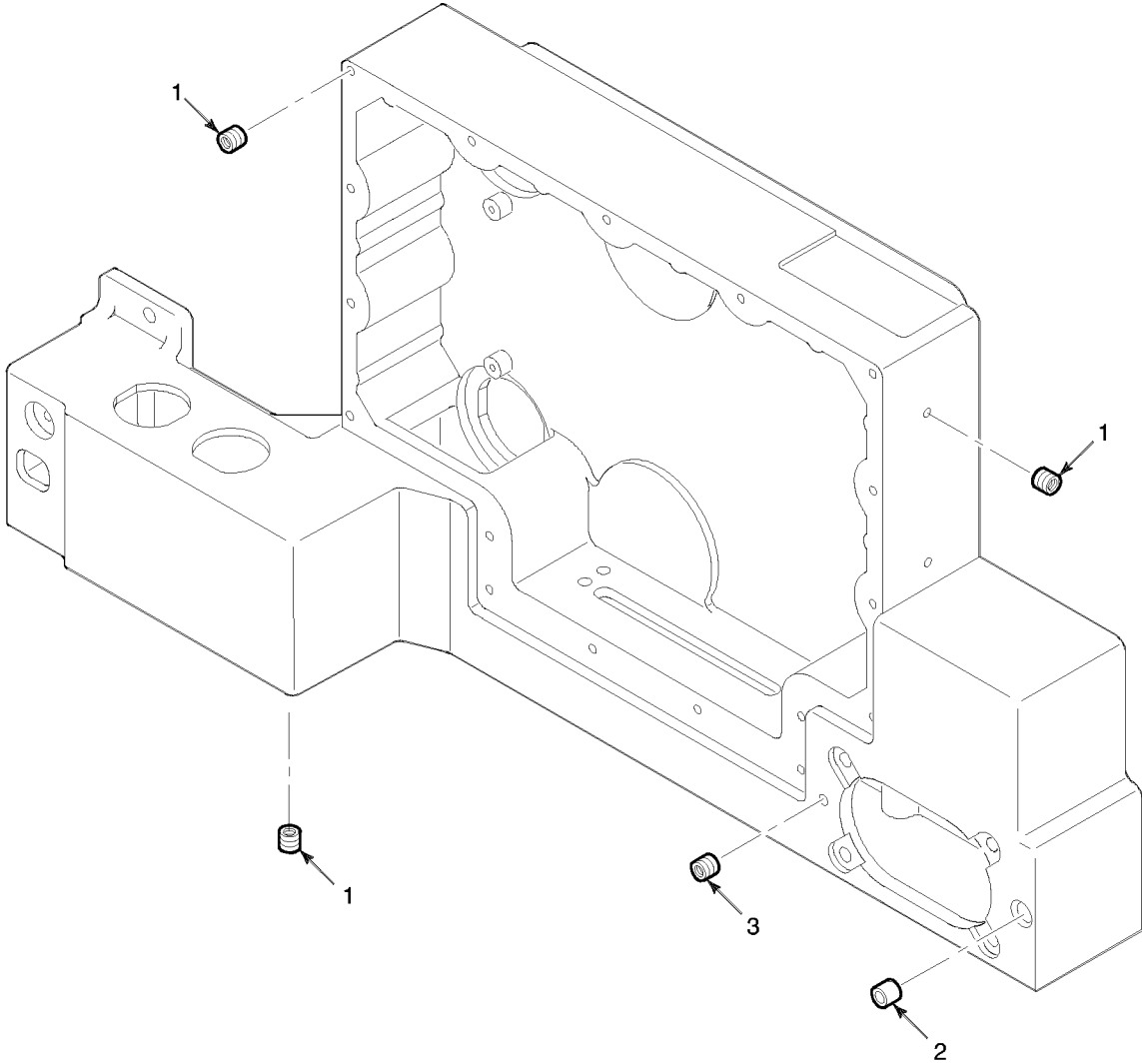

EL9WK217A

Figure 94A. Electrical Equipment Chassis

TM 11-5820-890-30P-1

SECTION II			TM11-5820-890-30P-1		(6)	(7)
(1)	(2)	(3)	(4)	(5)		
ITEM	SMR			PART		
NO	CODE	NSN	CAGEC	NUMBER	DESCRIPTION AND USABLE ON CODES(UOC)	QTY

GROUP 290105 ELECTRICAL EQUIPMENT
CHASSIS

FIGURE 94A

1	PAFZZ	5325011806844	81343	MA3330-152	INSERT, SCREW THREAD..	3
					UOC:EW3	
2	XBFZZ		80063	A3018223-1	BUSHING, SLEEVE.	1
					UOC:EW3	
3	PAFZZ	5325012167444	81343	MA3330-105	INSERT, SCREW THREAD	1
					UOC:EW3	

END OF FIGURE

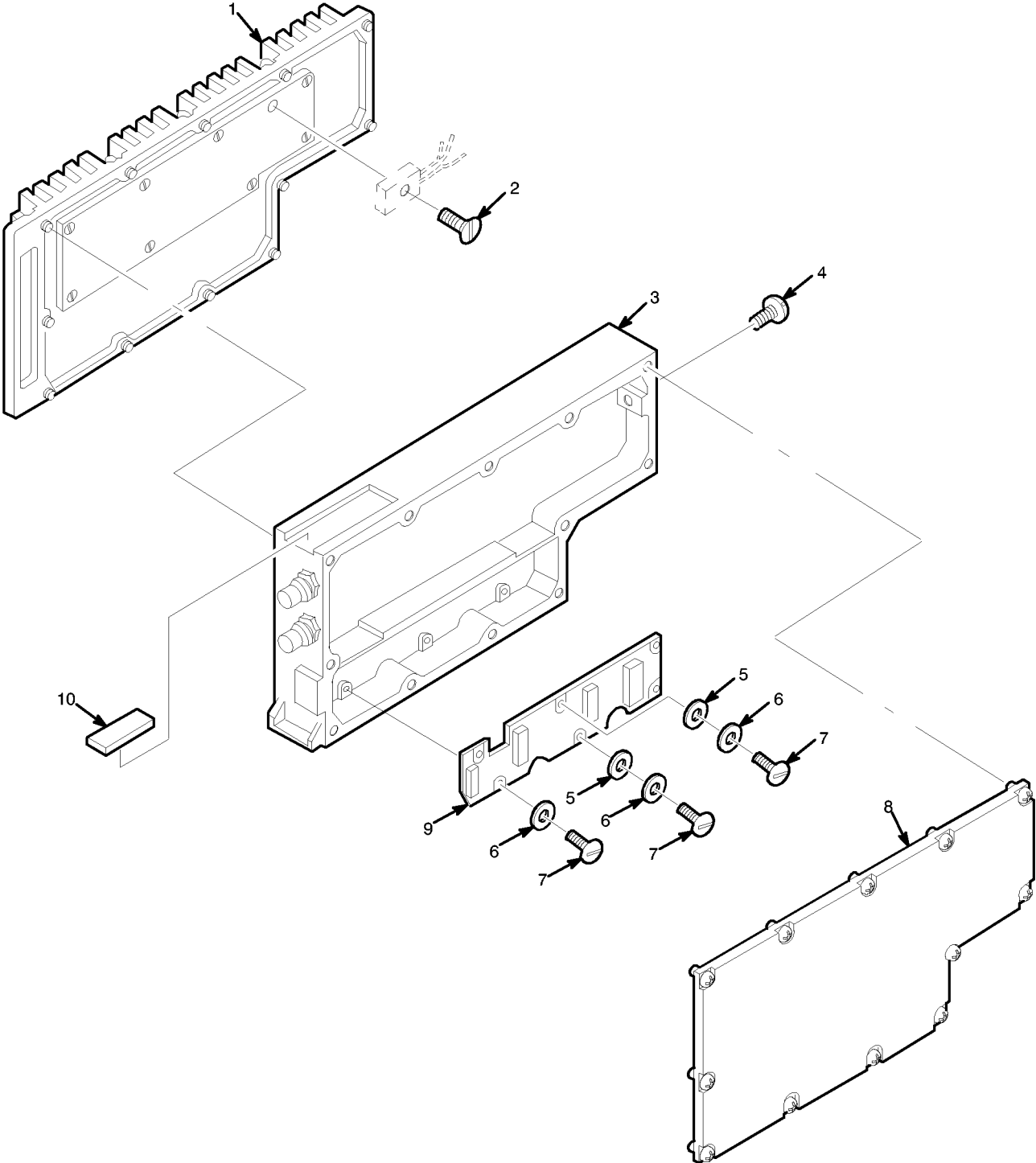

EL9WK226

Figure 98. Radio Frequency Amplifier AM-7238/VRC

TM 11-5820-890-30P-1

SECTION II			TM11-5820-890-30P-1		(6)	(7)
(1)	(2)	(3)	(4)	(5)		
ITEM	SMR			PART		
NO	CODE	NSN	CAGEC	NUMBER	DESCRIPTION AND USABLE ON CODES(UOC)	QTY
					GROUP 30 RADIO FREQUENCY AMPLIFIER AM-7238/VRC	
					FIGURE 98	
1	PRFZA	5999011792796	80063	A3013374-1	ELECTRONIC COMPONEN AMPLIFIER, RADIO FREQUENCY HEAT SINK 1(USED ON A3013357-1 AND A3168116-1 ONLY).....	1
					UOC:EW4	
1	PAFZA	5999013874352	80063	A3191003-1	HEAT SINK,ELECTRICA AMPLIFIER, RADIO FREQUENCY HEAT SINK.....	1
					UOC:EW4	
2	PAFZZ	5305014386314	80063	A3140087-42	SCREW,MACHINE.....	1
					UOC:EW4	
3	PAFZZ	5895013507133	80063	A3142064-1	AMPLIFIER SUBASSEMB (CAUTION-STATIC SENSITIVE) (SERIAL NUMBER EFFECTIVITY 1001 THRU 27824) WN).....	1
					UOC:EW4	
3	PAFZZ	5895013877318	80063	A3191007-1	CASE,ELECTRONIC COM (CAUTION-STATIC SENSITIVE)	1
					UOC:EW4	
4	PAFZZ	5305012000197	97539	SM4X6MM	SCREW,SEAL.....	1
					UOC:EW4	
5	XBFZZ		80205	NAS549FL3	INSULATOR,WASHER.....	2
					UOC:EW4	
6	PAFZZ	5310012032651	51792	A3013124-3	WASHER,FLAT.....	6
					UOC:EW4	
7	XBFZZ		14438	3140089-57	SCREW,MACHINE.....	6
					UOC:EW4	
8	PGFZZ	5895012023341	80063	A3013334-1	COVER,ELECTRONIC CO.....	1
					UOC:EW4	
9	PAFZZ	5998014079473	80063	A3014164-1	CIRCUIT CARD ASSEMB -DECODER CONTROL(CAUTION-STATIC SENSITIVE)...	1
					UOC:EW4	
9	PAFZZ	5998011989636	80063	A3168047-1	CIRCUIT CARD ASSEMB -DECODER CONTROL (CAUTION-STATIC SENSITIVE) (USED ON A3013357-1 AND A3168116-1 ONLY).....	1
					UOC:EW4	
10	XBFZZ		80063	A3013683-5	PLATE,IDENTIFICATIO (USED ON A3013357-1 ONLY).....	1
					UOC:EW4	
10	XBFZZ		80063	A3013683-35	PLATE,IDENTIFICATIO (USED ON A3168116-1 ONLY).....	1
					UOC:EW4	
10	XBFZZ		80063	A3013683-36	PLATE,IDENTIFICATIO (USED ON A3191000-1 ONLY).....	1
					UOC:EW4	

END OF FIGURE

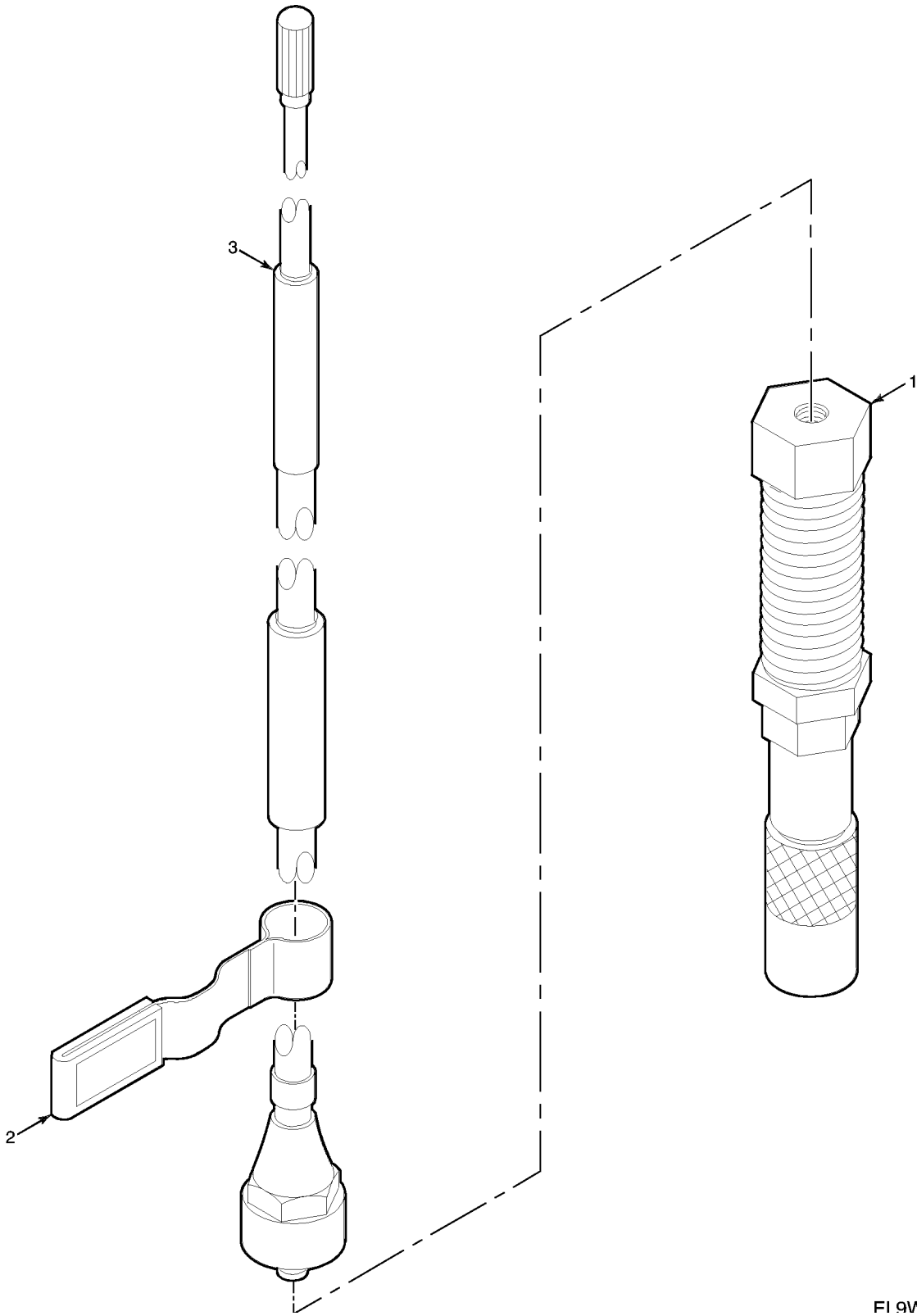

FI 9WK251A

Figure 104A. Long Manpack Antenna AS-4266A/PRC

TM 11-5820-890-30P-1

SECTION II			TM11-5820-890-30P-1		(6)	(7)
(1)	(2)	(3)	(4)	(5)		
ITEM	SMR			PART		
NO	CODE	NSN	CAGEC	NUMBER	DESCRIPTION AND USABLE ON CODES(UOC)	QTY

GROUP 31 LONG MANPACK ANTENNA
AS-4266A/PRC

FIGURE 104A

1	PAOZZ	5985014386768	80063	A3256530-1	ANTENNA SUBASSEMBLY.....	1
					UOC:KEW	
1	PROZZ	5985013833145	80063	A3191126-1	ANTENNA SUBASSEMBLY.....	1
					UOC:KEW	
2	PAOZZ		80063	A3190939-1	FASTENER TAPE,HOOK.....	1
					UOC:KEW	
3	PAOZZ	5985014382224	80063	A3256529-1	ANTENNA ASSEMBLY.....	1
					UOC:KEW	
3	PROZZ	5985013833142	80063	A3190937-1	ANTENNA ASSEMBLY.....	1
					UOC:KEW	

END OF FIGURE

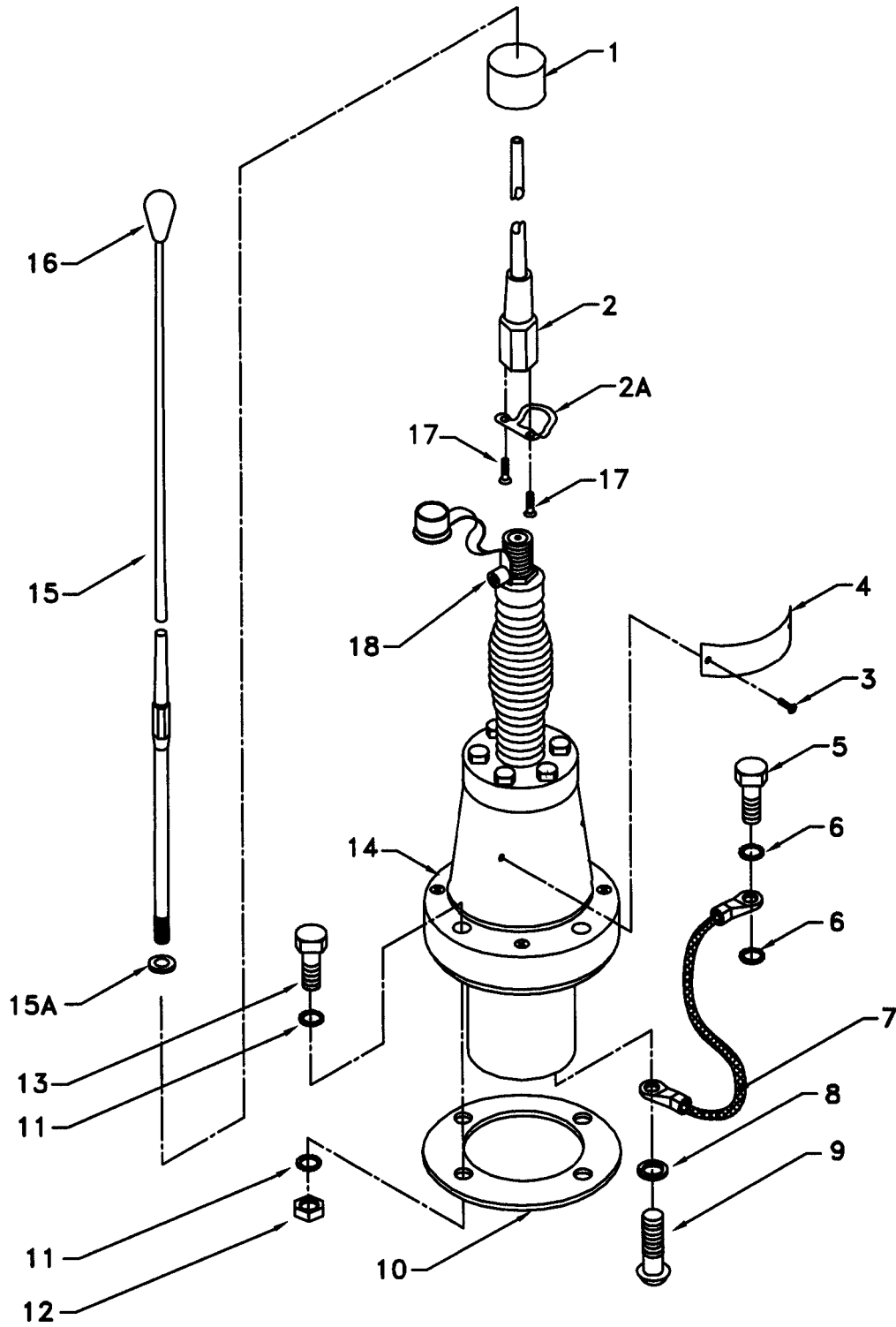

Figure 107. Vehicular Antenna AS-3900A/VRC

TM 11-5820-890-30P-1

SECTION II			TM11-5820-890-30P-1			
(1)	(2)	(3)	(4)	(5)	(6)	(7)
ITEM	SMR			PART		
NO	CODE	NSN	CAGEC	NUMBER	DESCRIPTION AND USABLE ON CODES(UOC)	QTY

GROUP 33 VEHICULAR ANTENNA
AS-3900A/VRC

FIGURE 107

1	PAOZZ	7690013742156	80063	A3018080-1	MARKER, IDENTIFICATI.....	1
2	PAOZZ	5985013068110	80063	A3018230-1	ANTENNA ELEMENT.....	5
2A	PAOZZ	5999014285846	80063	A3013660-1	CONTACT, ELECTRICAL.....	1
3	XBOZZ		96906	MS24626-1	SCREW, TAPPING, THREA.....	2
4	XBOZZ		80063	A3013683-19	PLATE, IDENTIFICATIO.....	1
5	PAOZZ	5306002259086	96906	MS90726-31	BOLT, MACHINE.....	18
6	PAOZZ	5310008892527	96906	MS45904-72	WASHER, LOCK.....	19
7	PAOZZ	6150012145750	80063	A3013552-3	LEAD, ELECTRICAL.....	6
8	PAOZZ	5310012059199	51792	A3013122-5	WASHER, LOCK.....	15
9	PAOZZ	5305012252589	51792	A3013115-23	SCREW, MACHINE.....	7
10	PAOZZ	5330012052864	80063	A3013655-1	GASKET.....	1
11	PAOZZ	5310000611258	96906	MS45904-76	WASHER, LOCK.....	8
12	PAOZZ	5310009138881	97403	13218E0320-293	NUT, PLAIN, HEXAGON.....	4
13	PAOZZ	5305008471159	96906	MS35307-365	SCREW, CAP, HEXAGON H.....	4
14	PAOFF	5985013538696	80063	A3017902-3	BASE, ANTENNA SUPPOR (SEE FIGURE 108 FOR BREAKDOWN).....	1
15	PAOZZ	5985013064622	80063	A3017901-2	ANTENNA ELEMENT.....	4
15A	PAOZZ	5310013531014	80063	A3184874-1	WASHER, FLAT.....	1
16	PAOZZ	5999013130458	80063	A3018207-2	CAP, ELECTRICAL.....	1
17	PAOZZ	5305012490443	80063	A3013115-46	SCREW, MACHINE.....	2
18	XAOZZ		80063	A3263880	BUMPER, RECESSED.....	1

END OF FIGURE

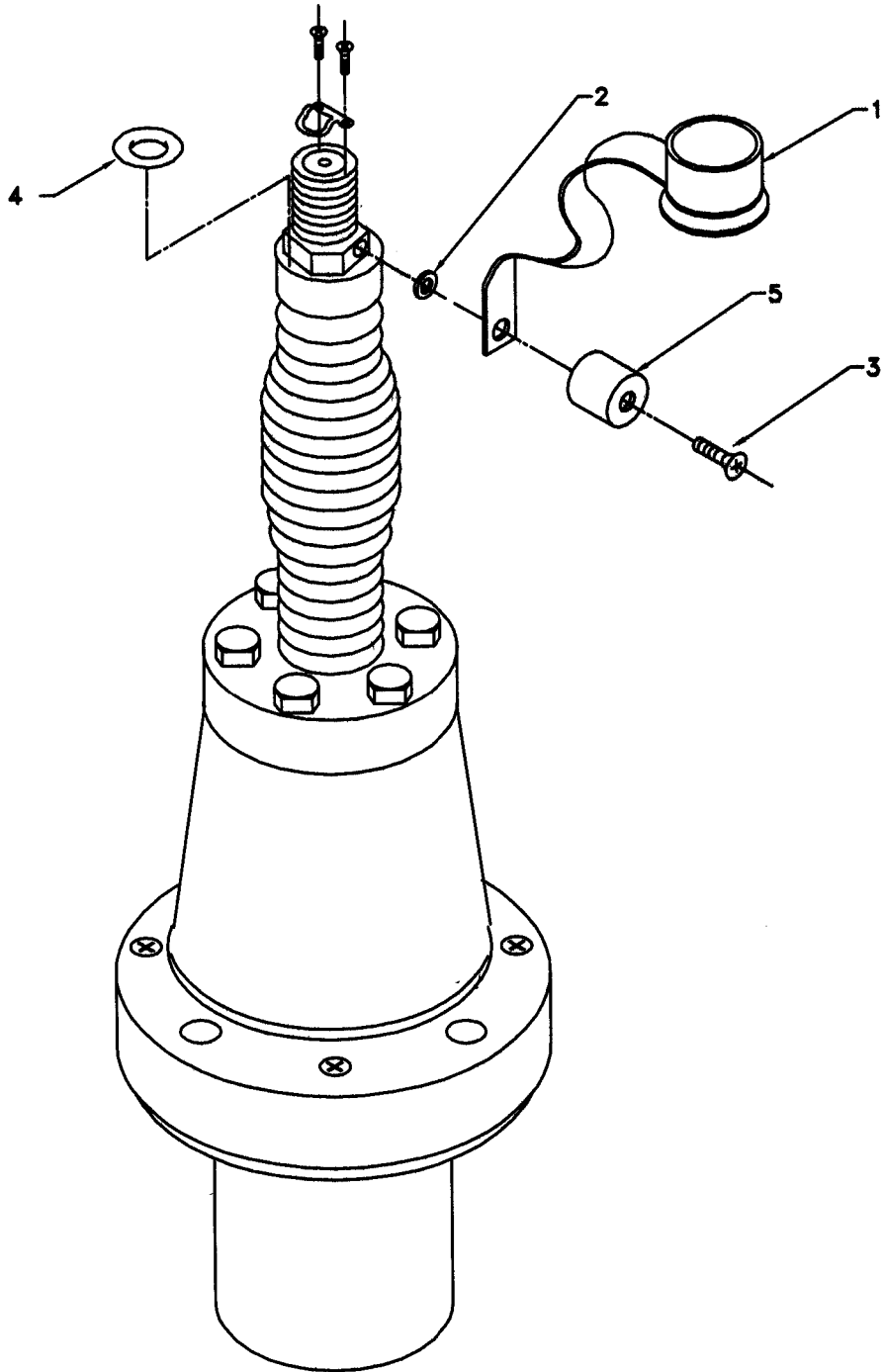

Figure 108. Antenna Subassembly

TM 11-5820-890-30P-1

SECTION II			TM11-5820-890-30P-1			
(1)	(2)	(3)	(4)	(5)	(6)	(7)
ITEM	SMR			PART		
NO	CODE	NSN	CAGEC	NUMBER	DESCRIPTION AND USABLE ON CODES(UOC)	QTY

GROUP 3301 ANTENNA SUBASSEMBLY

FIGURE 108

1	PAOZZ	5340013160883	80063	A3013158-2	CAP, PROTECTIVE, DUST.....	1
2	PAOZZ	5310012013345	31550	517708-5	WASHER, FLAT.....	1
3	XBOZZ	5305004630248	96906	MS51958-65B	SCREW, MACHINE.....	1
4	PAOZZ	5330004630327	81343	AS3582-215	O-RING PACKING, PREFORMED.....	1
5	XBOZZ		80063	A3263880	BUMPER, RECESSED.....	1

END OF FIGURE

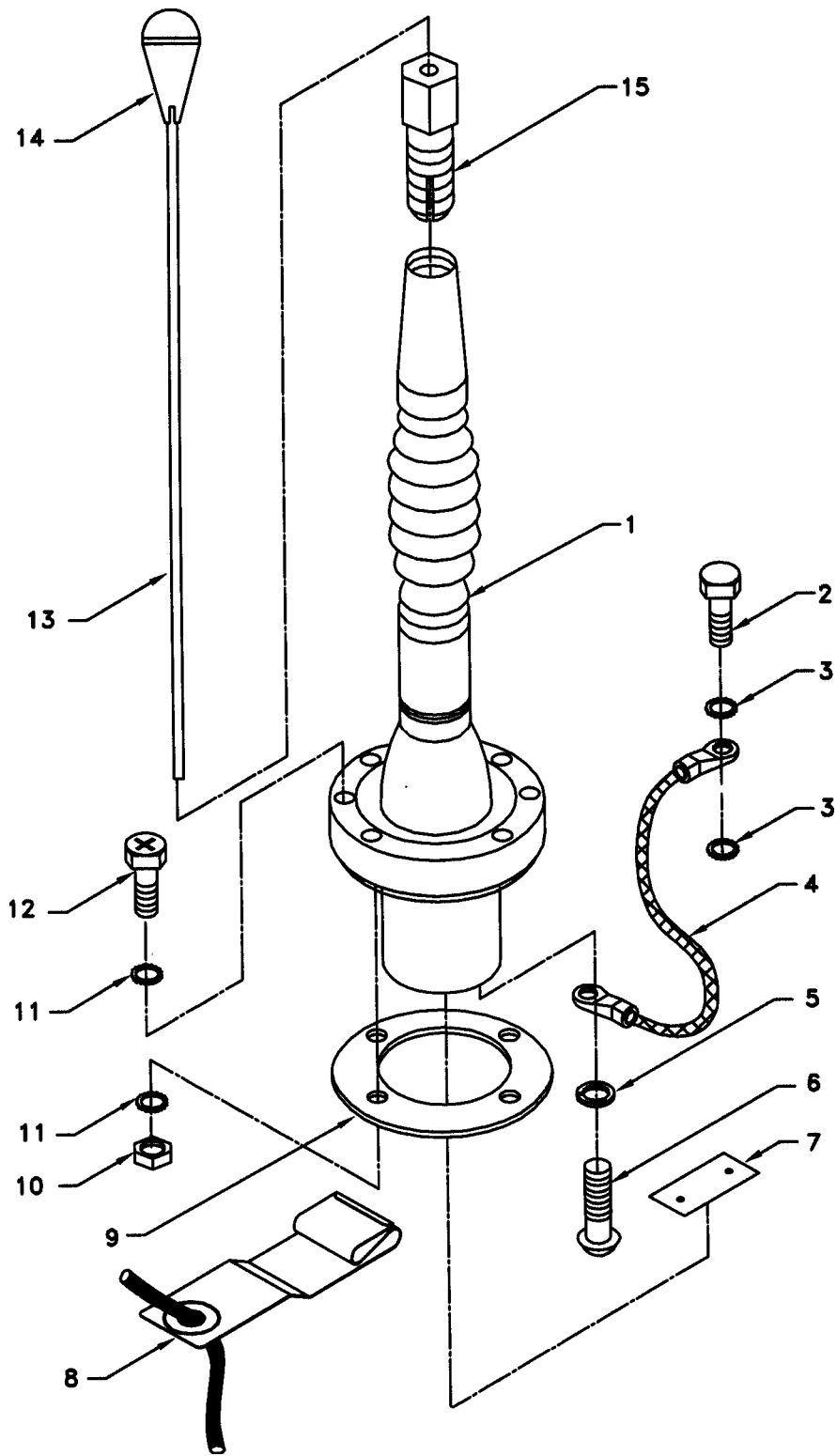
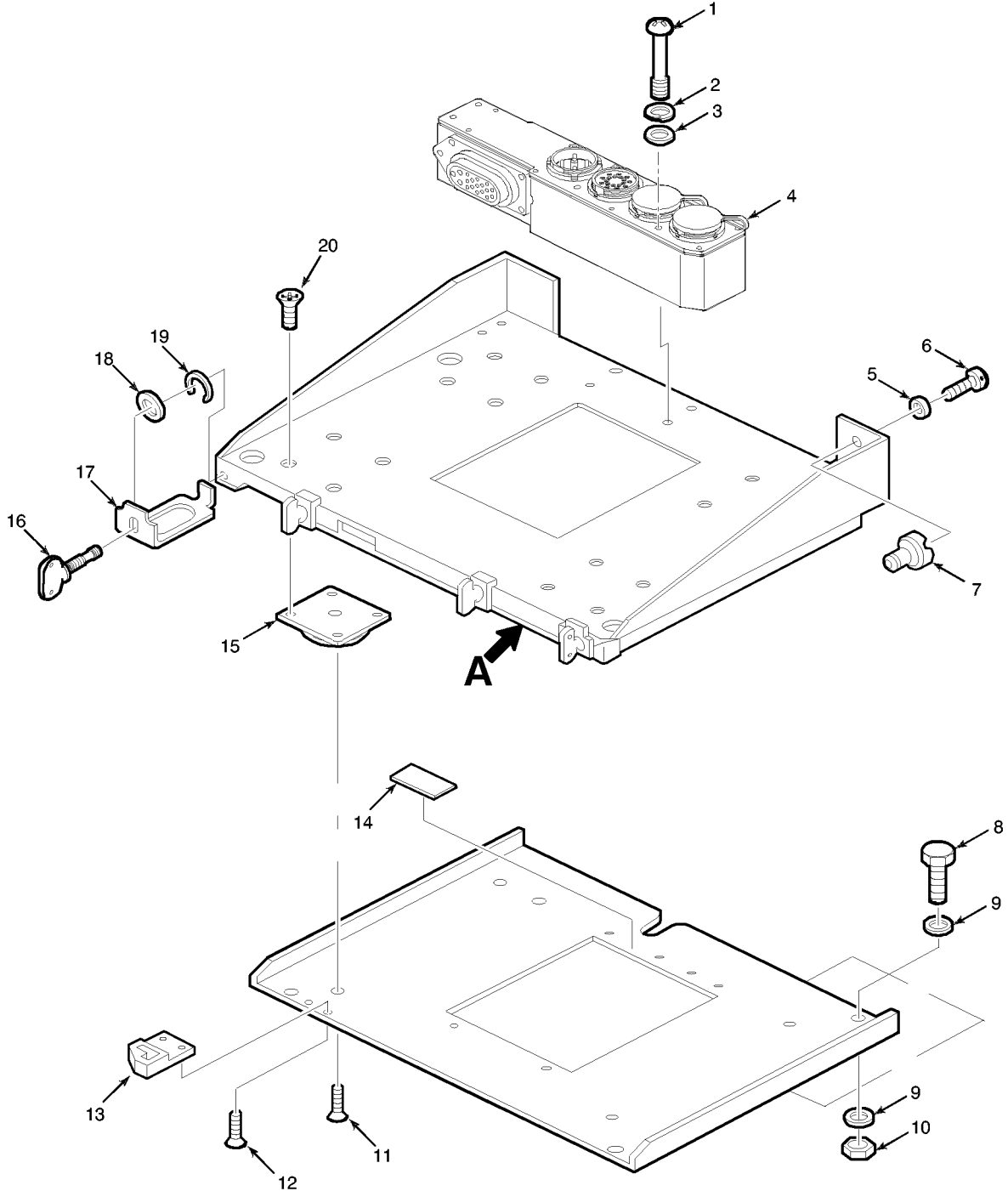

Figure 108A. Vehicular Antenna AS-3916/VRC (SLPA)

TM 11-5820-890-30P-1

SECTION II			TM11-5820-890-30P-1		(6)	(7)
(1)	(2)	(3)	(4)	(5)		
ITEM	SMR		PART			
NO	CODE	NSN	CAGEC	NUMBER	DESCRIPTION AND USABLE ON CODES(UOC)	QTY
					GROUP 34 VEHICULAR ANTENNA	
					AS-3916/VRC	
					FIGURE 108A	
1	PAOZZ	5985013768012	80063	A3207488-1	ANTENNA SUBASSEMBLY.....	1
2	PAOZZ	5306002259086	96906	MS90726-31	BOLT, MACHINE.....	1
3	PAOZZ	5310008892527	96906	MS45904-72	WASHER, LOCK.....	2
4	PAOZZ	6150012145750	80063	A3013552-3	LEAD, ELECTRICAL.....	1
5	PAOZZ	5310012059199	80063	A3013122-5	WASHER, LOCK.....	1
6	PAOZZ	5305012252589	80063	A3013115-23	SCREW, MACHINE.....	1
7	XBOZZ		80063	A3207510-1	PLATE, IDENT.....	1
8	PAOZZ	4010013811581	80063	A3207523-1	ASSEMBLY, WIRE ROPE.....	1
9	PAOZZ	5330012052864	80063	A3013655-1	GASKET.....	1
10	PAOZZ	5310009138881	96906	MS51971-3	NUT, PLAIN, HEXAGON.....	4
11	PAOZZ	5310000611258	96906	MS45904-76	WASHER, LOCK.....	8
12	PAOZZ	5305008471159	96906	MS35307-365	SCREW, CAP, HEXAGON H.....	4
13	PAOZZ	5985013767934	80063	A3207497-1	ANTENNA ELEMENT.....	1
14	PAOZZ	5340013815666	80063	A3207525-1	CAP, PROTECTIVE, DUST.....	1
15	PAOZZ	3460014358079	80063	A3207522-2	COLLET, MACHINE.....	1

END OF FIGURE



EL9WK256

Figure 109. Electrical Equipment Mounting Base MT-6352/VRC (Sheet 1 of 2)

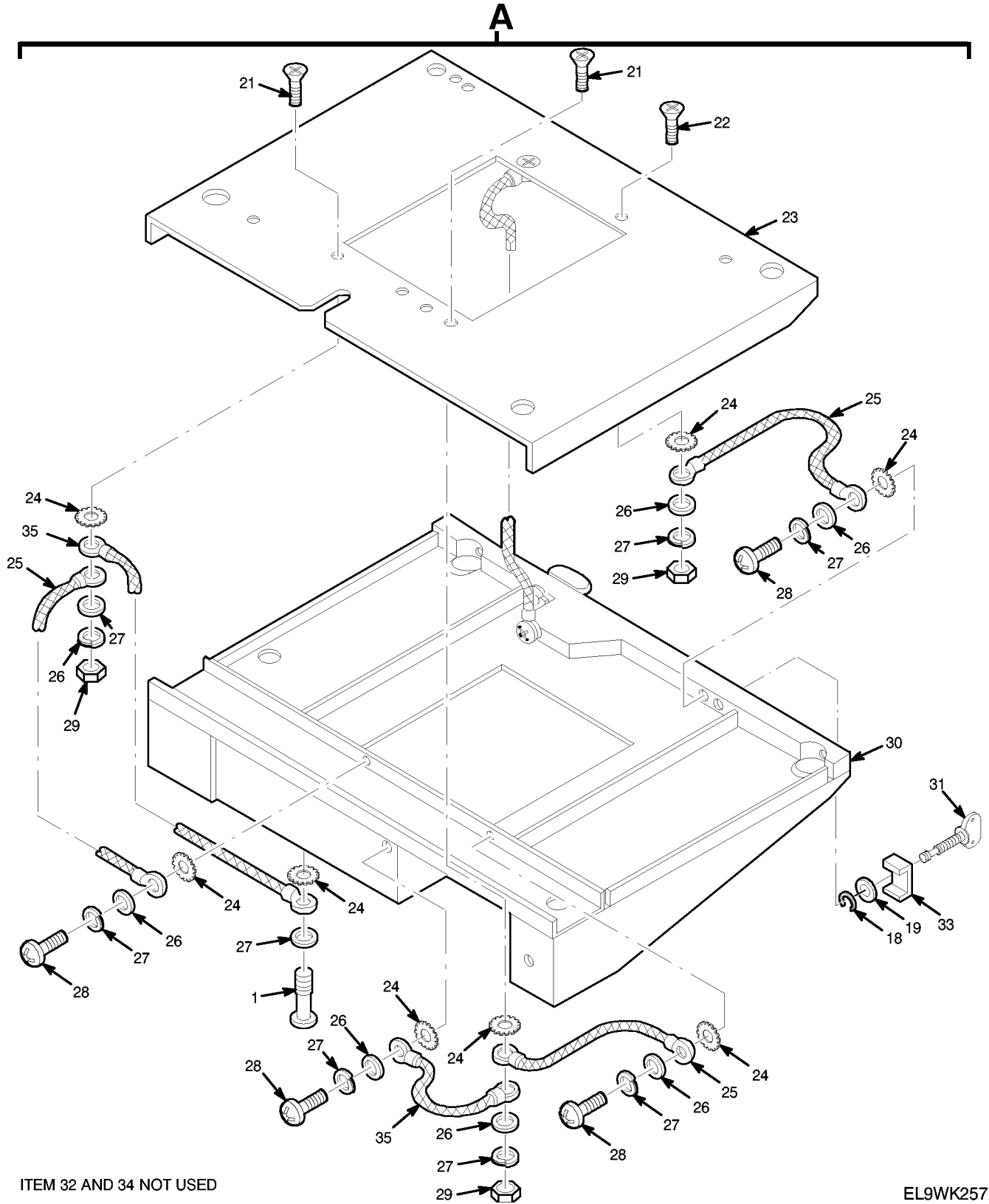

Figure 109. Electrical Equipment Mounting Base MT-6352/VRC (Sheet 2 of 2)

TM 11-5820-890-30P-1

SECTION II			TM11-5820-890-30P-1			
(1)	(2)	(3)	(4)	(5)	(6)	(7)
ITEM	SMR			PART		
NO	CODE	NSN	CAGEC	NUMBER	DESCRIPTION AND USABLE ON CODES(UOC)	QTY

GROUP 35 ELECTRICAL EQUIPMENT
MOUNTING BASE MT-6352/VRC

FIGURE 109

1	XBOZZ		80063	A3013730-1	SCREW,MACHINE.....	6
2	PAOZZ	5310012052840	80063	A3013128-5	WASHER, LOCK.....	5
3	PAOZZ	5310012053472	8U495	A3013129-4	WASHER, FLAT.....	5
4	PAOFF	5935013602630	80063	A3167738-1	CONNECTOR ASSEMBLY ELECTRICAL (SEE FIGURE 110 FOR BREAKDOWN).....	1
5	XBOZZ		8U495	A3013129-6	WASHER, FLAT.....	1
6	PAOZZ	5305013475287	80063	A3140090-24	SCREW, MACHINE.....	1
7	XBOZZ		80063	A3017798-1	NUT, PLAIN, CAP.....	1
8	PAOZZ	5306002259089	96906	MS90726-34	BOLT, MACHINE.....	5
9	PAOZZ	5310008892527	96906	MS45904-72	WASHER, LOCK.....	10
10	PAOZZ	5310008807746	96906	MS51968-5	NUT, PLAIN, HEXAGON.....	5
11	PAOZZ	5305000816728	96906	MS24667-31	SCREW, CAP, SOCKET HE.....	4
12	PAOZZ	5305013462489	80063	A3140087-8	SCREW, MACHINE.....	2
13	XBOZZ		80063	A3013725-1	CLAMP, SYNCHRO.....	1
14	XBOZZ		80063	A3013683-7	PLATE, IDENTIFICATIO.....	1
15	PAOZZ	5340007253547	81860	NC1015T4	MOUNT, RESILIENT.....	4
16	PAOZZ	5305013191603	80063	A3132832-1	THUMBSCREW.....	2
17	PAOZZ	5340012985026	80063	A3014386-1	CLAMP, RIM CLENCHING.....	2
18	PAOZZ	5310013030313	80063	A3014228-1	WASHER, FLAT.....	4
19	PAOZZ	5325008450286	96906	MS16632-4031	RING, RETAINING.....	4
20	PAOZZ	5305013460074	80063	A3140088-7	SCREW, MACHINE.....	16
21	PAOZZ	5305012006255	51792	A3013114-30	SCREW, MACHINE.....	2
22	PAOZZ	5305012026842	51792	A3013114-8	SCREW, MACHINE.....	2
23	PAOZZ	5975011978462	80063	A3013787-1	MOUNTING BASE, ELECT.....	1
24	PAOZZ	5310006143552	96906	MS35335-59	WASHER, LOCK.....	10
25	PAOZZ	6150011966329	31550	A3013552-2	LEAD, ELECTRICAL.....	4
26	PAOZZ	5310012032653	51792	A3013124-4	WASHER, FLAT.....	9
27	PAOZZ	5310012716480	31550	A3013122-4	WASHER, LOCK.....	10
28	PAOZZ	5305012010286	51792	A3013115-17	SCREW, MACHINE.....	6
29	PAOZZ	5310012044209	31550	508578-3	NUT, PLAIN, HEXAGON.....	4
30	PAOZZ	5975011979050	80063	A3013723-1	MOUNTING BASE, ELECT.....	1
31	PAOZZ	5305014394220	80063	A3132832-2	THUMBSCREW.....	2
33	XBOZZ		80063	A3013727-1	CLAMP, RIM CLENCHING.....	2
35	PAOZZ	6150011966329	31550	A3013552-2	LEAD, ELECTRICAL.....	2

END OF FIGURE

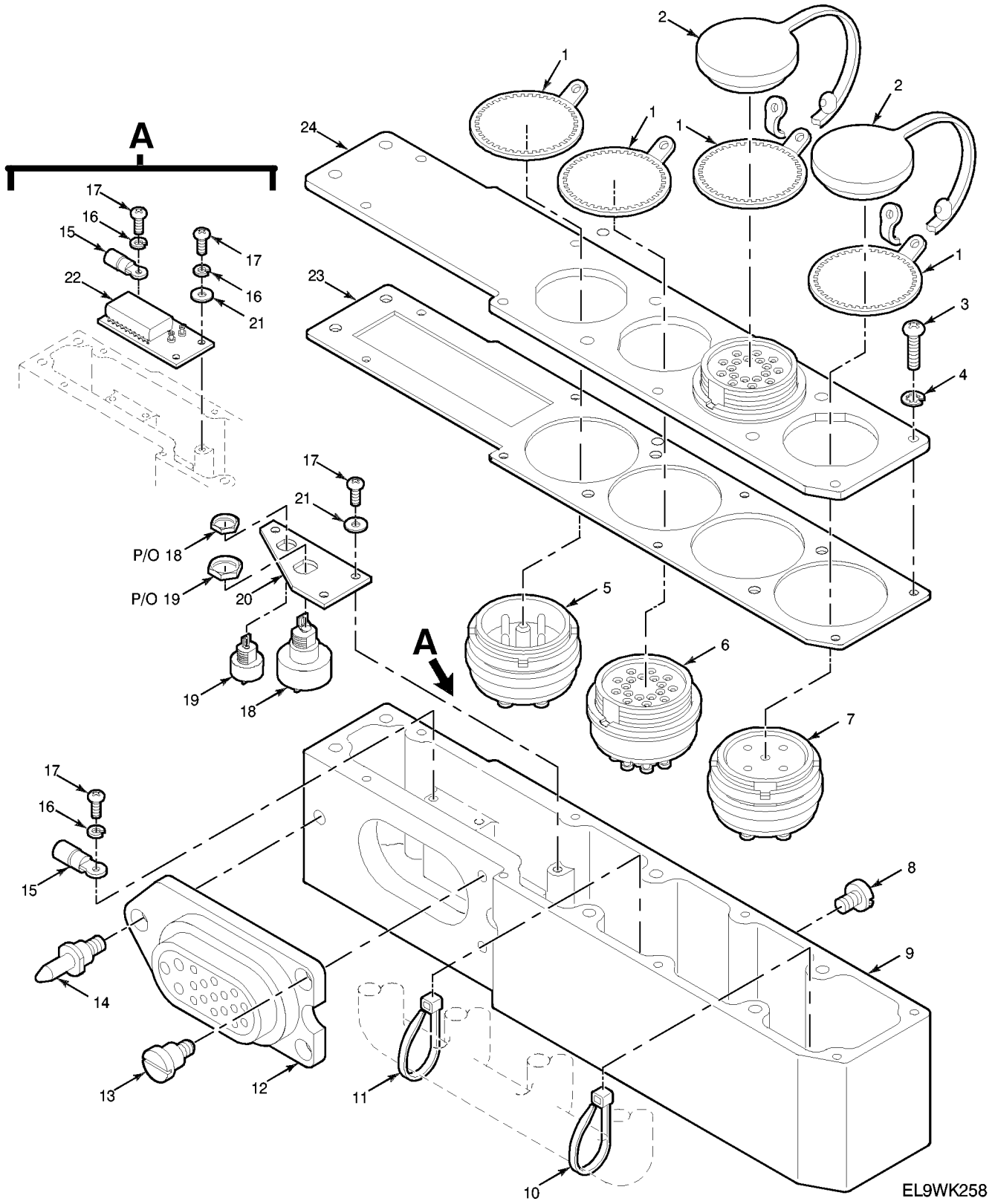

EL9WK258

Figure 110. Electrical Connector Assembly

TM 11-5820-890-30P-1

SECTION II			TM11-5820-890-30P-1			
(1)	(2)	(3)	(4)	(5)	(6)	(7)
ITEM NO	SMR CODE	NSN	CAGEC	PART NUMBER	DESCRIPTION AND USABLE ON CODES(UOC)	QTY
GROUP 3501 ELECTRICAL CONNECTOR ASSEMBLY						
FIGURE 110						
1	XDFZZ		80063	A3147847-2	RETAINER,ELECTRICAL (SERIAL NUMBER EFFECTIVITY 45001473 AND SUBSEQUENT).....	4
2	PAOZZ	5340013462499	07099	3132871-7	CAP,PROTECTIVE,DUST (SERIAL NUMBER EFFECTIVITY 45001473 AND SUBSEQUENT).....	2
3	PAFZZ	5305012003940	51792	A3013117-13	SCREW,MACHINE.....	8
4	PAFZZ	5310013028532	80063	A3019064-21	WASHER,LOCK.....	8
5	PAFZZ	5935011997155	81349	M55181/2-01	CONNECTOR,RECEPTACL.....	1
6	PAFZZ	5935001330394	81349	M55181/8-01	CONNECTOR,RECEPTACL.....	2
7	PAFZZ	5935011997156	81349	M55181/4-01	CONNECTOR,RECEPTACL.....	1
8	PAFZZ	5305012000197	97539	SM4X6MM	SCREW,SEAL.....	1
9	XBFZZ		80063	A3018228-1	CASE (SERIAL NUMBER EFFECTIVITY 45001473 AND SUBSEQUENT).....	1
9	XBFZZ		80063	A3014402-1	CASE (SERIAL NUMBER EFFECTIVITY 45001001 THRU 45001472).....	1
10	PAFZZ	5975007275153	96906	MS3367-4-9	STRAP,TIEDOWN,ELECT.....	3
11	PAFZZ	5975001113208	96906	MS3367-5-9	STRAP,TIEDOWN,ELECT.....	2
12	PAFZZ	5935012772615	80063	A3012771-2	CONNECTOR,RECEPTACL (SERIAL NUMBEREFFECTIVITY 45001001 THRU 45001472)...	1
12	PAFZZ	5935008536044	80063	A3012771-11	CONNECTOR,RECEPTACL (SERIAL NUMBER EFFECTIVITY 45001473 AND SUBSEQUENT).....	1
13	PAFZZ	5305012022672	51792	A3013117-17	SCREW,MACHINE (SERIAL NUMBER EFFECTIVITY 45001001 THRU 45001472).....	2
13	XBFZZ		80063	A3018225-3	SCREW,SHOULDER (SERIAL NUMBER EFFECTIVITY 45001473 AND SUBSEQUENT).....	2
14	PAFZZ	5315012988071	80063	A3018224-2	PIN,STRAIGHT,THREAD (SERIAL NUMBER EFFECTIVITY 45001001 THRU 45001472).....	1
14	XBFZZ		80063	A3019155-2	PIN,STRAIGHT,THREAD (SERIAL NUMBER EFFECTIVITY 45001473 AND SUBSEQUENT).....	1
15	XBFZZ		00779	321008	TERMINAL,LUG.....	1
16	PAFZZ	5310012298061	80063	A3013122-3	WASHER,LOCK.....	4
17	PAFZZ	5305013030311	80063	A3013115-57	SCREW,MACHINE.....	4
18	PAFZZ	5915013415694	81349	M15733/34-0037	FILTER,RADIO FREQUE (SERIAL NUMBER EFFECTIVITY	1

TM 11-5820-890-30P-1

SECTION II			TM11-5820-890-30P-1			
(1)	(2)	(3)	(4)	(5)	(6)	(7)
ITEM NO	SMR CODE	NSN	CAGEC	PART NUMBER	DESCRIPTION AND USABLE ON CODES(UOC)	QTY
19	XBFZZ		80063	A3012816-2	45001001 THRU 45099999)..... CAPACITOR, FIXED, CER (SERIAL NUMBER EFFECTIVITY	1
20	XBFZZ		80063	A3013590-2	45001001 THRU 45099999)..... PLATE, MOUNTING (SERIAL NUMBER EFFECTIVITY	1
20	XBFZZ		80063	A3013590-1	45001473 AND SUBSEQUENT)..... PLATE, MOUNTING (SERIAL NUMBER EFFECTIVITY	1
21	PAFZZ	5310012032651	51792	A3013124-3	45001001 THRU 45001472)..... WASHER, FLAT (QTY REQUIRED 2 EA SERIAL NUMBER	2
22	PAFZZ	5998013948324	80063	A3167730-1	EFFECTIVITY 80000101 AND SUBSEQUENT) CIRCUIT CARD ASSEMB -FILTER EMI (SERIAL NUMBER EFFECTIVITY	1
23	XDFZZ		80063	A3019252-1	80000101 AND SUBSEQUENT)..... GASKET.....	1
24	XBFZZ	5935011992825	80063	A3014387-1	COVER, ACCESS.....	1

END OF FIGURE

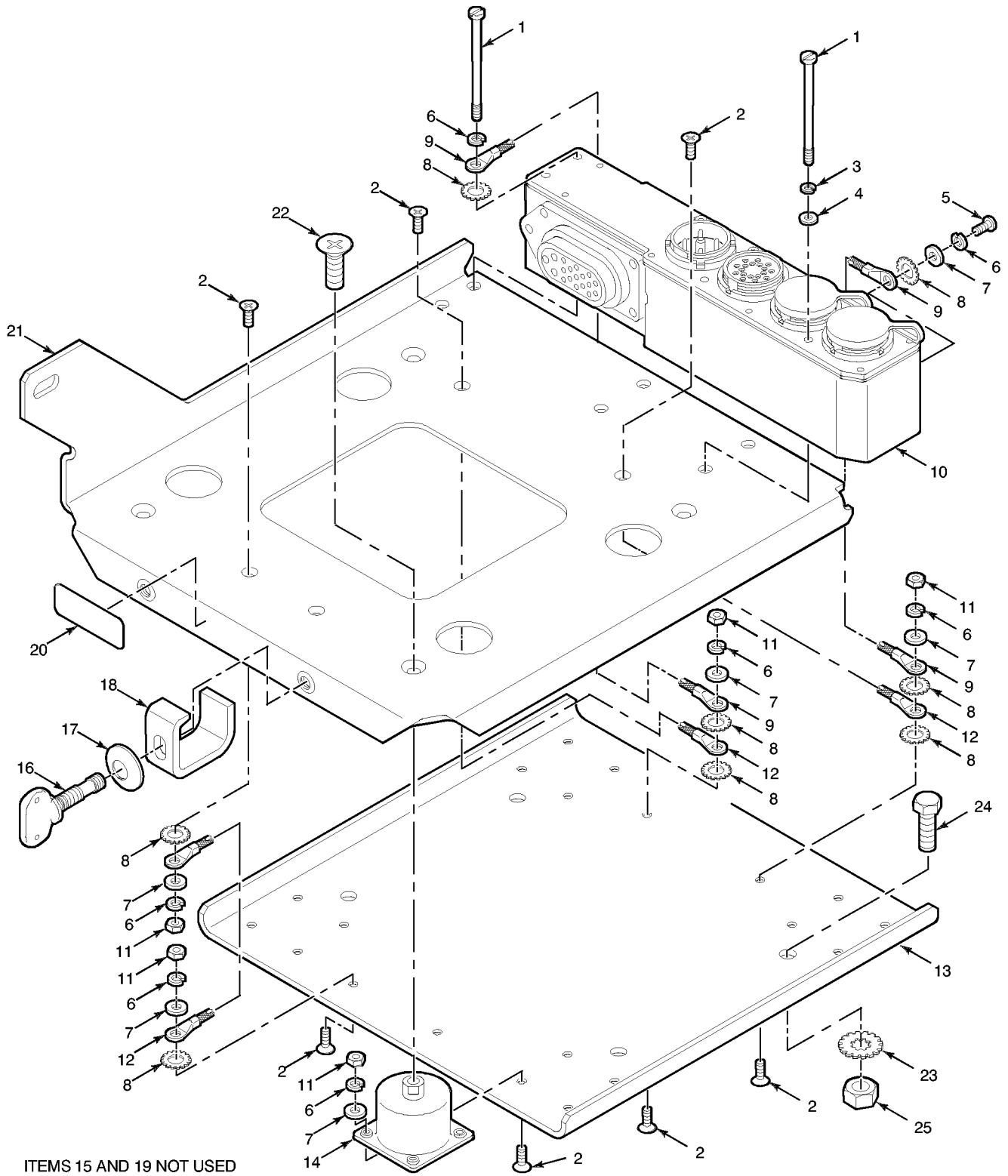

ITEMS 15 AND 19 NOT USED

EL9WK259

Figure 111. Electrical Equipment Mounting Base MT-6576/VRC

TM 11-5820-890-30P-1

SECTION II			TM11-5820-890-30P-1			
(1)	(2)	(3)	(4)	(5)	(6)	(7)
ITEM	SMR			PART		
NO	CODE	NSN	CAGEC	NUMBER	DESCRIPTION AND USABLE ON CODES(UOC)	QTY

GROUP 36 ELECTRICAL EQUIPMENT
MOUNTING BASE MT-6576/VRC

FIGURE 111

1	XBOZZ		80063	A3013730-1	SCREW, MACHINE.....	6
2	PAOZZ	5305012006255	51792	A3013114-30	SCREW, MACHINE.....	24
3	PAOZZ	5310012052840	80063	A3013128-5	WASHER, LOCK.....	5
4	PAOZZ	5310012053472	8U495	A3013129-4	WASHER, FLAT.....	5
5	PAOZZ	5305012010286	51792	A3013115-17	SCREW, MACHINE.....	1
6	PAOZZ	5310012043354	80063	A3013122-2	WASHER, LOCK.....	26
7	PAOZZ	5310012032653	51792	A3013124-4	WASHER, FLAT.....	25
8	PAOZZ	5310006143552	96906	MS35335-59	WASHER, LOCK.....	12
9	PAOZZ	6150011966329	31550	A3013552-2	LEAD, ELECTRICAL.....	2
10	PAOFF	5935013602630	80063	A3167738-1	CONNECTOR ASSEMBLY.....	1
11	PAOZZ	5310012044209	51792	3013108-3	NUT, PLAIN, HEXAGON.....	24
12	PAOZZ	6150011966329	31550	A3013552-2	LEAD, ELECTRICAL.....	4
13	XBOZZ		80063	A3019012-1	BASE, MOUNTING TRAY.....	1
14	XBOZZ		81860	T44X30	MOUNT, RESILIENT.....	4
16	PROZZ	5305013044993	80063	A3132831-1	THUMBSCREW.....	2
16	PAOZZ	5305014394220	80063	A3132832-2	THUMBSCREW.....	2
17	PAOZZ		80063	A3018781-5	WASHER, FLAT.....	2
18	PAOZZ	5340013028542	80063	A3018377-1	CLAMP, RIM CLENCHING.....	2
20	XBOZZ		80063	A3013683-20	PLATE, IDENTIFICATIO.....	1
21	XBOZZ		80063	A3019011-1	MOUNTING BASE, ELEC.....	1
22	PAOZZ	5305013445820	96906	MS24693-C295B	SCREW, MACHINE.....	4
23	PAOZZ	5310008892527	96906	MS45904-72	WASHER, LOCK.....	8
24	PAOZZ	5306002259089	96906	MS90726-34	BOLT, MACHINE.....	4
25	PAOZZ	5310008807746	96906	MS51968-5	NUT, PLAIN, HEXAGON.....	4

END OF FIGURE

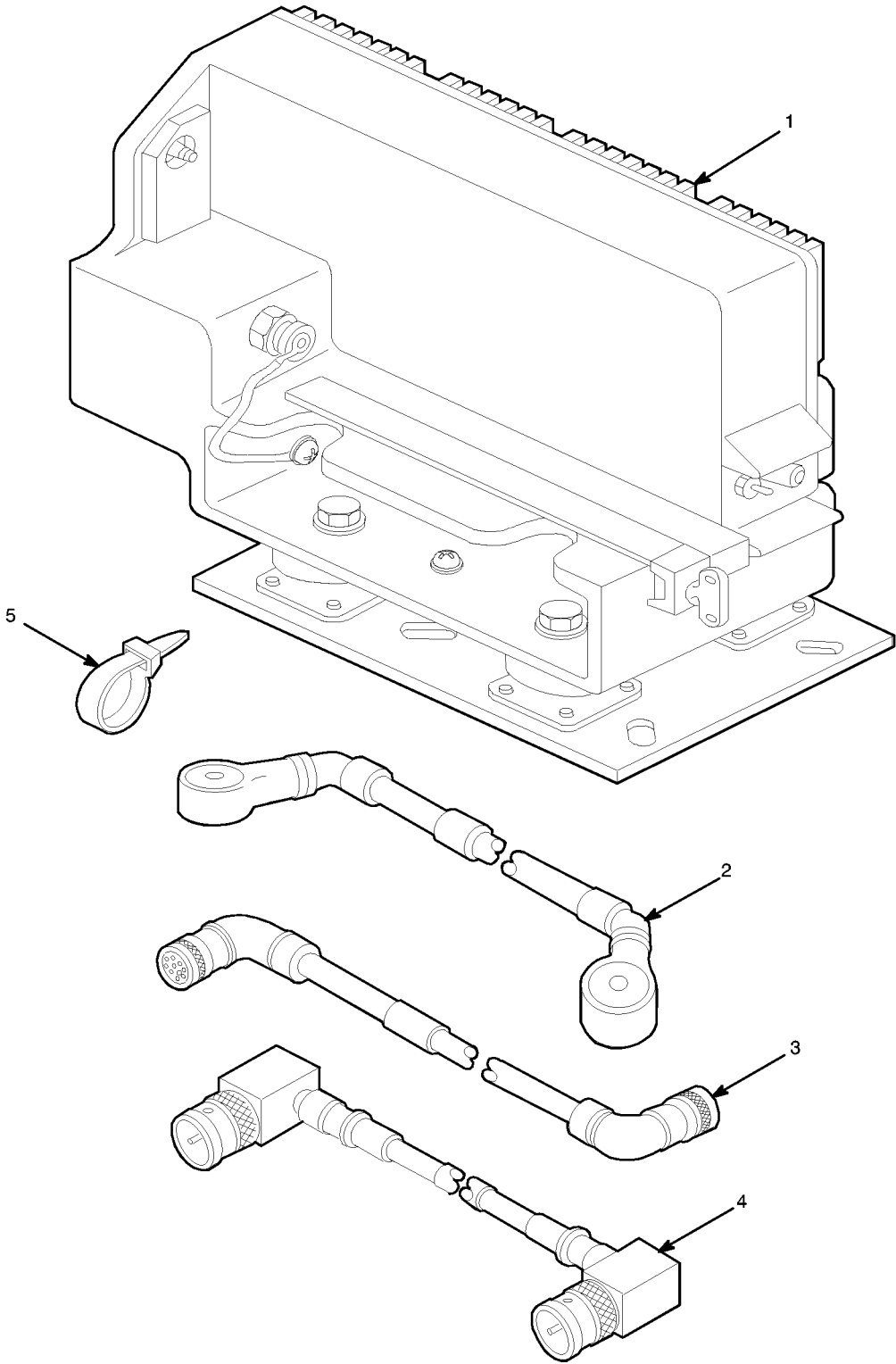

EL9WK260

Figure 112. Electronic Equipment Auxiliary Kit MK-2312/VRC

TM 11-5820-890-30P-1

SECTION II			TM11-5820-890-30P-1			
(1)	(2)	(3)	(4)	(5)	(6)	(7)
ITEM	SMR			PART		
NO	CODE	NSN	CAGEC	NUMBER	DESCRIPTION AND USABLE ON CODES(UOC)	QTY

GROUP 37 ELECTRONIC EQUIPMENT
AUXILIARY KIT MK-2312/VRC

FIGURE 112

1	PAOFF	5975012351962	80058	MT-6353/VRC	MOUNTING BASE,ELECT EQUIPMENT (SEE	1
					FIGURE 113 FOR BREAKDOWN).....	
2	PAOZZ	5995012194697	80058	CX-13303/VRC(3FT	CABLE ASSEMBLY,ELEC POWER.....	1
				.0IN.)		
3	PAOZZ	5995012224209	80058	CX-13291/VRC(3FT	CABLE ASSEMBLY,SPEC PURPOSE,	1
				,0IN)	ELECTRICAL.....	
4	PAOZZ	5995012197025	80058	CG-3856/VRC(5FT,	CABLE ASSEMBLY,RADI FREQUENCY.....	1
				0IN)		
5	PAOZZ	5975001113208	96906	MS3367-5-9	STRAP,TIEDOWN,ELECT.....	10

END OF FIGURE

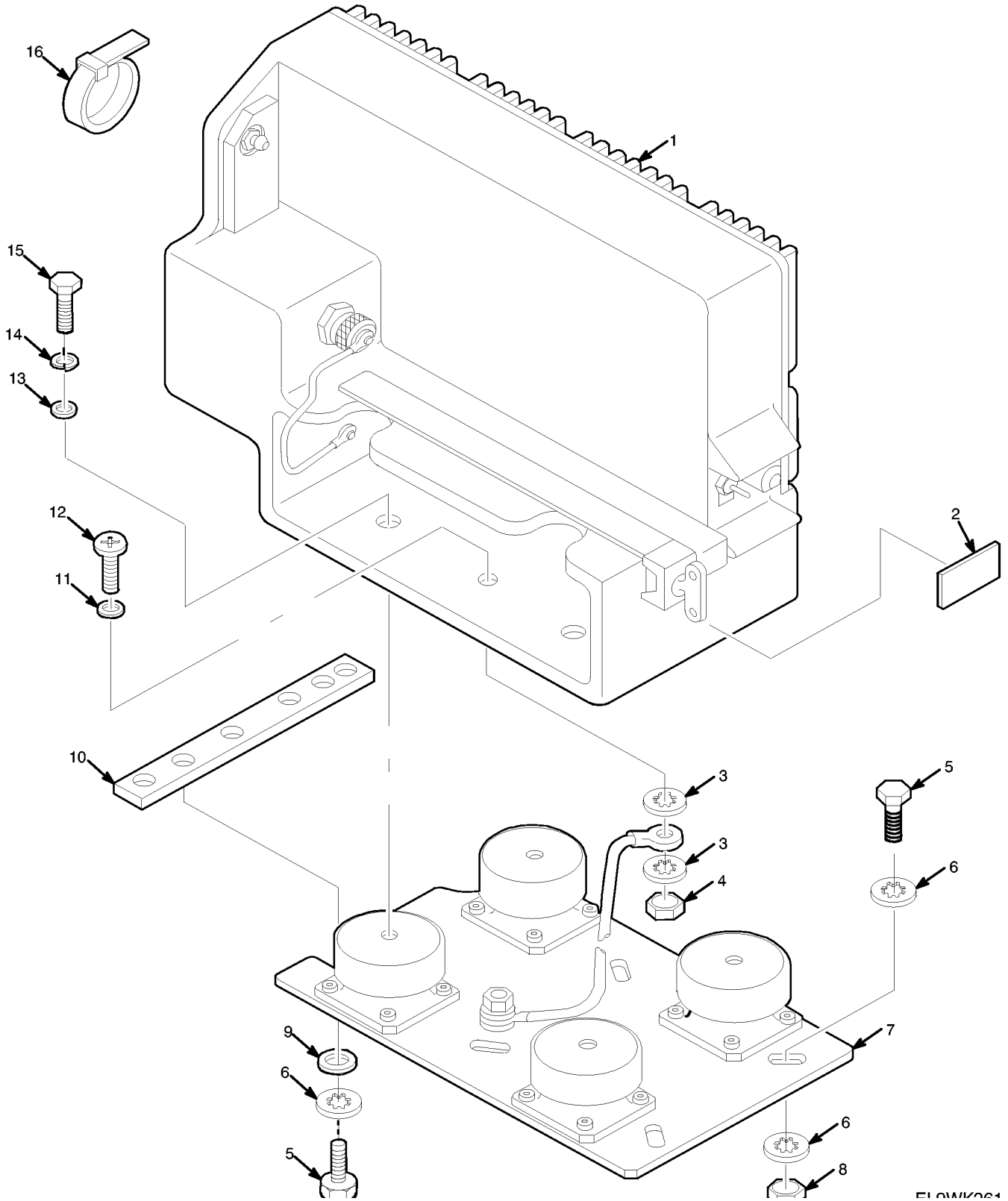

ELAW/264

Figure 113. Electrical Equipment Mounting Base MT-6353/VRC

TM 11-5820-890-30P-1

SECTION II			TM11-5820-890-30P-1			
(1)	(2)	(3)	(4)	(5)	(6)	(7)
ITEM NO	SMR CODE	NSN	CAGEC	PART NUMBER	DESCRIPTION AND USABLE ON CODES(UOC)	QTY
GROUP 3701 ELECTRONIC EQUIPMENT MOUNTING BASE MT-6353/VRC						
FIGURE 113						
1	XBODD	5999013712403	80063	A3014092-1	CHASSIS,ELECTRICAL- ASSEMBLY (SEE FIGURE 114 FOR BREAKDOWN).....	1
2	XBOZZ		80063	A3013683-15	PLATE, IDENT.....	1
3	PAOZZ	5310011453154	96906	MS35333-155	WASHER, LOCK.....	2
4	PAOZZ	5310012044209	31550	508578-3	NUT, PLAIN, HEXAGON.....	1
5	PAOZZ	5306000213912	96906	MS35308-334	BOLT, MACHINE.....	4
6	XBOZZ		96906	MS51413-6	WASHER, LOCK.....	6
7	XBOOO		80063	A3014093-1	MOUNTING BASE, ELECT EQUIPMENT (SEE FIGURE 118 FOR BREAKDOWN).....	1
8	PAOZZ	5310009392655	96906	MS51972-2	NUT, PLAIN, HEXAGON.....	2
9	PAOZZ		96906	MS15795-812	WASHER, FLAT.....	2
10	XBOZZ	5310012439429	80063	A3014064-1	NUT STRIP.....	1
11	PAOZZ	5310012032653	51792	A3013124-4	WASHER, FLAT.....	1
12	XBOZZ		80063	A3013115-1	SCREW, MACHINE.....	1
13	PAOZZ	5310005825677	96906	MS15795-810	WASHER, FLAT.....	4
14	PAOZZ	5310009338121	96906	MS35338-139	WASHER, LOCK.....	4
15	PAOZZ	5305007024523	96906	MS35307-306	SCREW, CAP, HEXAGON H.....	4
16	PAOZZ	5975001113208	96906	MS3367-5-9	STRAP, TIEDOWN, ELECT.....	4

END OF FIGURE

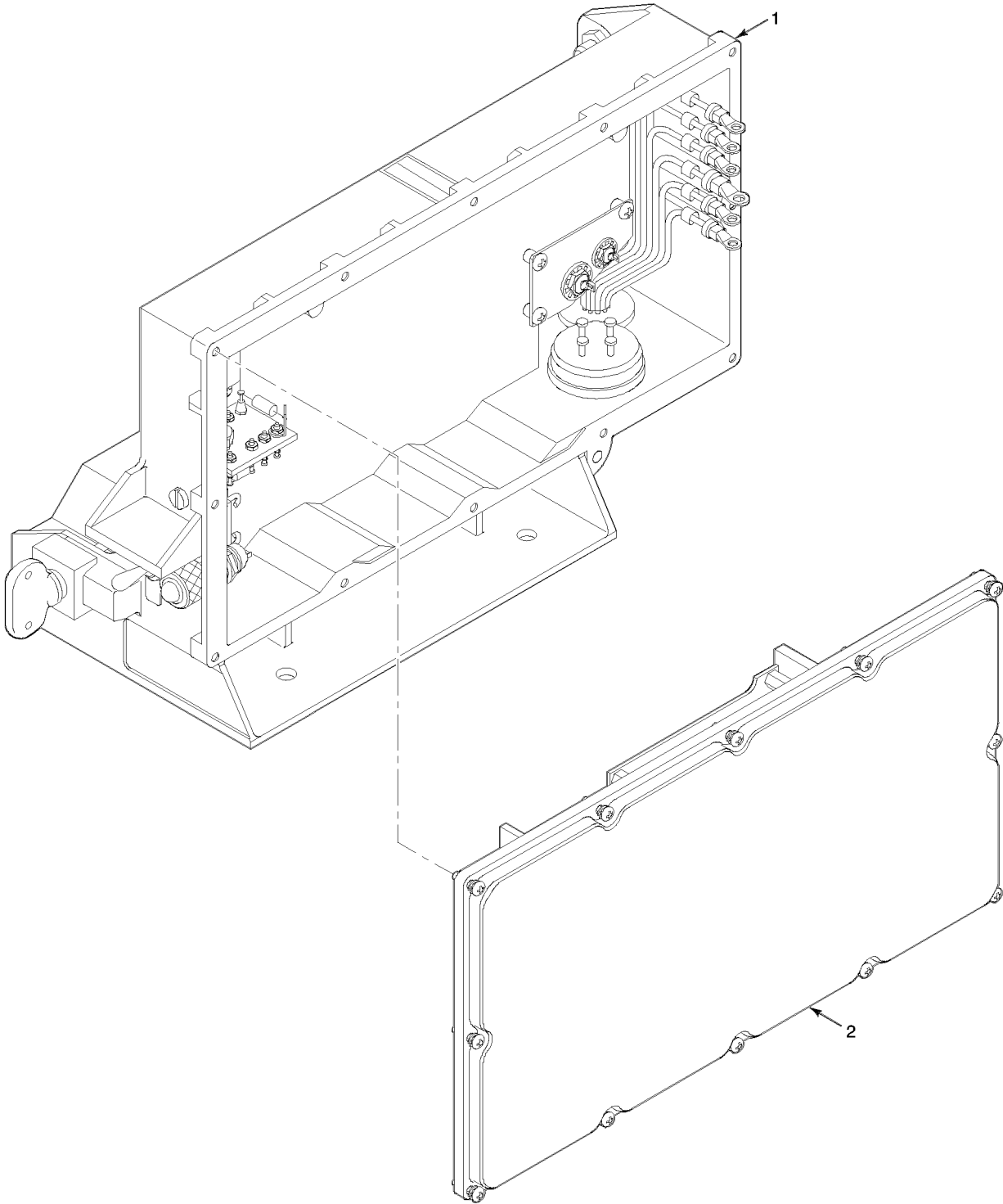

EL9WK262

Figure 114. Chassis/Power Supply Assembly

TM 11-5820-890-30P-1

SECTION II			TM11-5820-890-30P-1		(6)	(7)
(1)	(2)	(3)	(4)	(5)		
ITEM	SMR			PART		
NO	CODE	NSN	CAGEC	NUMBER	DESCRIPTION AND USABLE ON CODES(UOC)	QTY

GROUP 370101 CHASSIS/POWER SUPPLY ASSEMBLY

FIGURE 114

1	PAFDA	5999013715572	80063	A3168053-1	CHASSIS,ELECTRICAL- EQUIPMENT (SEE	1
					FIGURE 116 FOR BREAKDOWN).....	
2	PAFDA	6130013068095	80063	A3147937-1	POWER SUPPLY ASSEMBLY (CAUTION-	1
					STATIC SENSITIVE).....	

END OF FIGURE

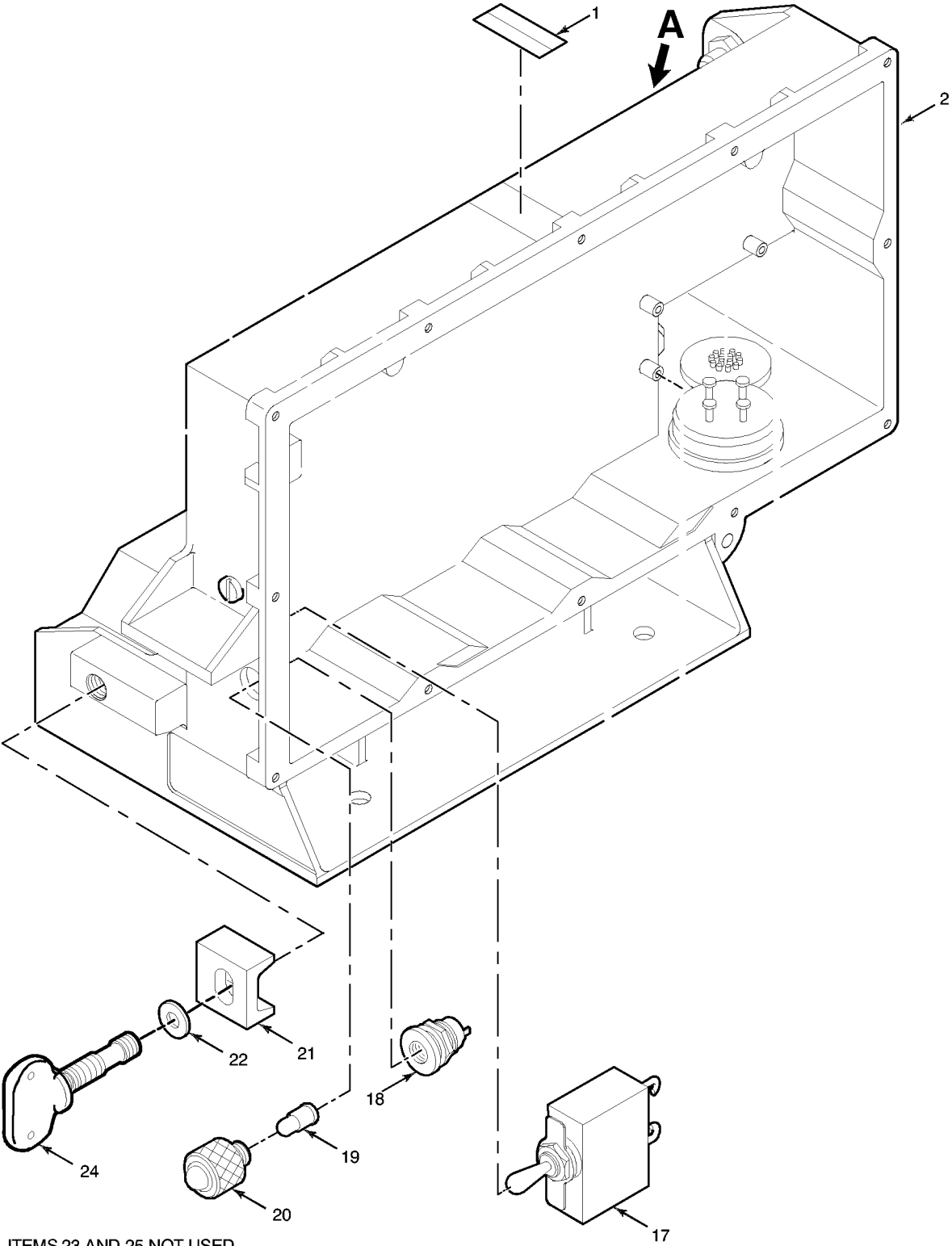
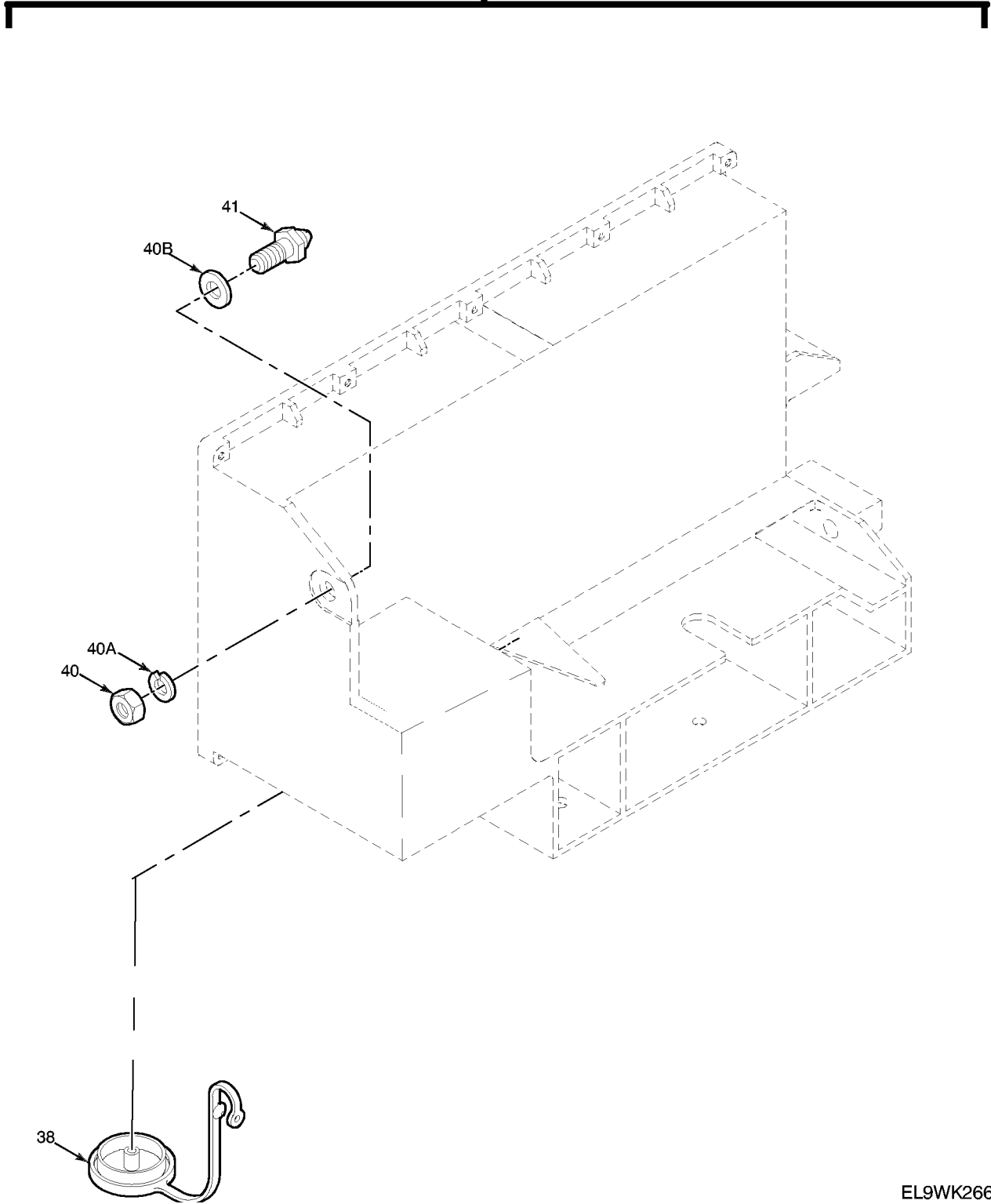

FIGURE 116

Figure 116. Electrical Equipment Chassis (Sheet 1 of 2)

A



EL9WK266-c

Figure 116. Electrical Equipment Chassis (Sheet 2 of 2)

TM 11-5820-890-30P-1

SECTION II			TM11-5820-890-30P-1			
(1)	(2)	(3)	(4)	(5)	(6)	(7)
ITEM NO	SMR CODE	NSN	CAGEC	PART NUMBER	DESCRIPTION AND USABLE ON CODES(UOC)	QTY
GROUP 37010102 ELECTR EQUIP CHASSIS						
FIGURE 116						
1	PAFZZ	9905013028519	80063	A3013562-1	PLATE, INSTRUCTION.....	1
2	XBFDD		80063	A3167744-1	CASE, POWER SUPPLY (SERIAL NUMBER EFFECTIVITY TBD AND SUBSEQUENT)	2
					(SEE FIGURE 117 FOR BREAKDOWN).....	
2	XBFDD		80063	A3167744-2	CASE, POWER SUPPLY (SERIAL NUMBER EFFECTIVITY TBD AND SUBSEQUENT)	2
					(SEE FIGURE 117 FOR BREAKDOWN).....	
17	PAFZZ	5925010471458	81349	M39019/01-254	CIRCUIT BREAKER.....	1
18	PAFZZ	6210001764928	81349	LH89/1	LIGHT, INDICATOR.....	1
19	PAOZZ	6240007637744	71744	CM387	LAMP, INCANDESCENT.....	1
20	PAOZZ	5850013720153	80063	A3012672-1	LENS, LIGHT.....	1
21	PAOZZ	5340013068146	80063	A3013603-2	CLAMP, RIM CLENCHING.....	1
22	PAFZZ		80063	A3018781-5	WASHER, FLAT.....	1
24	PROZZ	5305013044994	80063	A3132830-1	THUMBSCREW.....	1
24	PAOZZ	5305014394220	80063	A3132832-2	THUMBSCREW.....	1
38	PAOZZ	5340013462499	07099	3132871-1	CAP, PROTECTIVE, DUST.....	1
40	PAOZZ	5310012077555	31550	508578-6	NUT, PLAIN, HEXAGON.....	1
40A	PAOZZ	5310012164004	51792	A3013122-6	WASHER, LOCK.....	1
40B	PAOZZ	5310012607576	80063	A3013124-8	WASHER, FLAT.....	1
41	PAOZZ	5315012030953	80063	A3013573-1	PIN, SHOULDER, HEADLE.....	1

END OF FIGURE

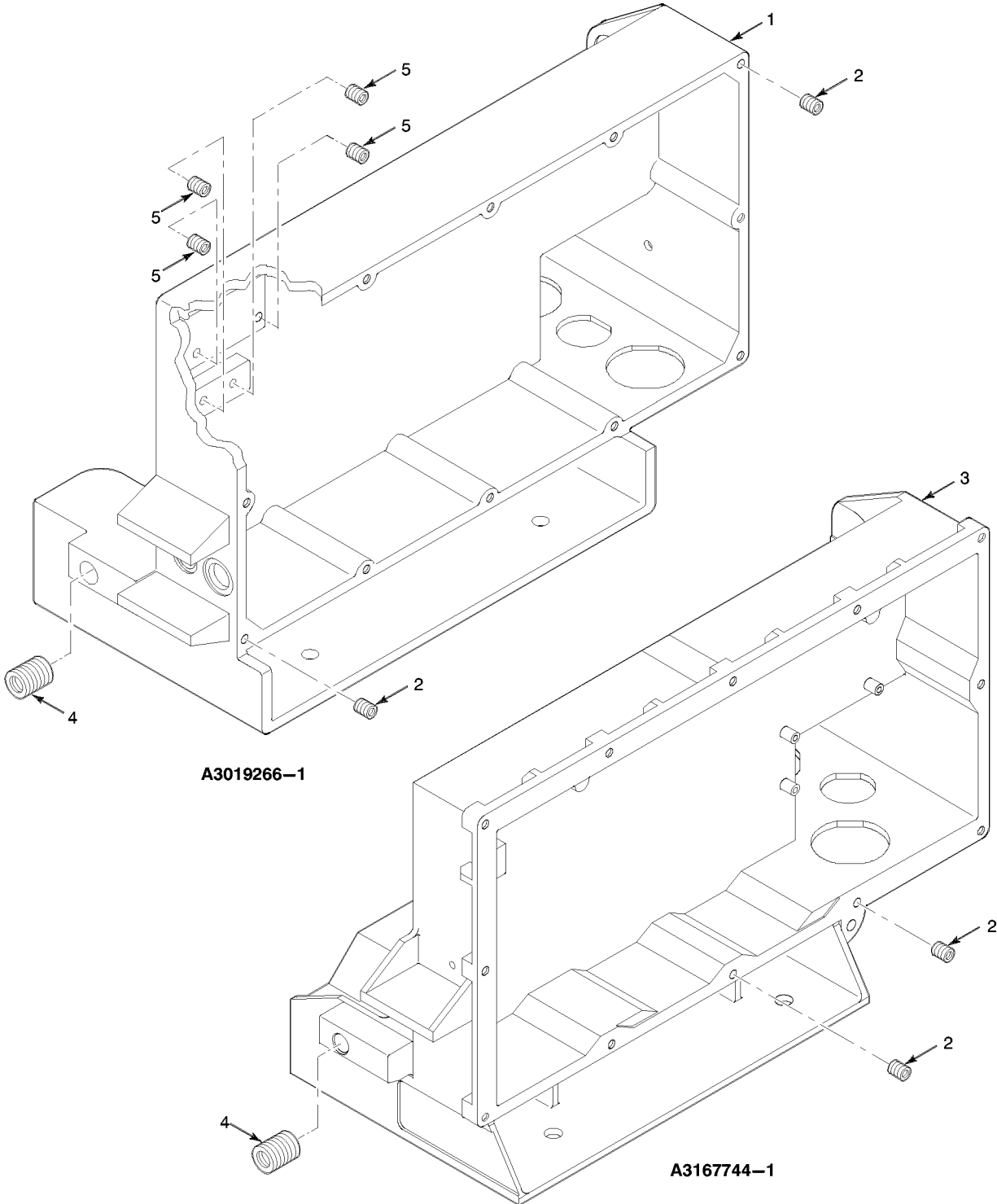

A3019266-1

A3167744-1

EL9WK268

Figure 117. Power Supply Case

TM 11-5820-890-30P-1

SECTION II			TM11-5820-890-30P-1			
(1)	(2)	(3)	(4)	(5)	(6)	(7)
ITEM	SMR			PART		
NO	CODE	NSN	CAGEC	NUMBER	DESCRIPTION AND USABLE ON CODES(UOC)	QTY

GROUP 3701010201 POWER SUPPLY CASE

FIGURE 117

1	XBFZZ		80063	A3019266-001	CASE.....	1
2	PAFZZ	5325011806844	81343	MA3330-152	INSERT,SCREW THREAD.....	12
3	XBFZZ		80063	A3167744-002	CASE.....	1
4	PAFZZ	5325012010831	81343	MA3330-209	INSERT,SCREW THREAD.....	1
5	PAFZZ	5325011996349	81343	MA3330-102	INSERT,SCREW THREAD.....	4

END OF FIGURE

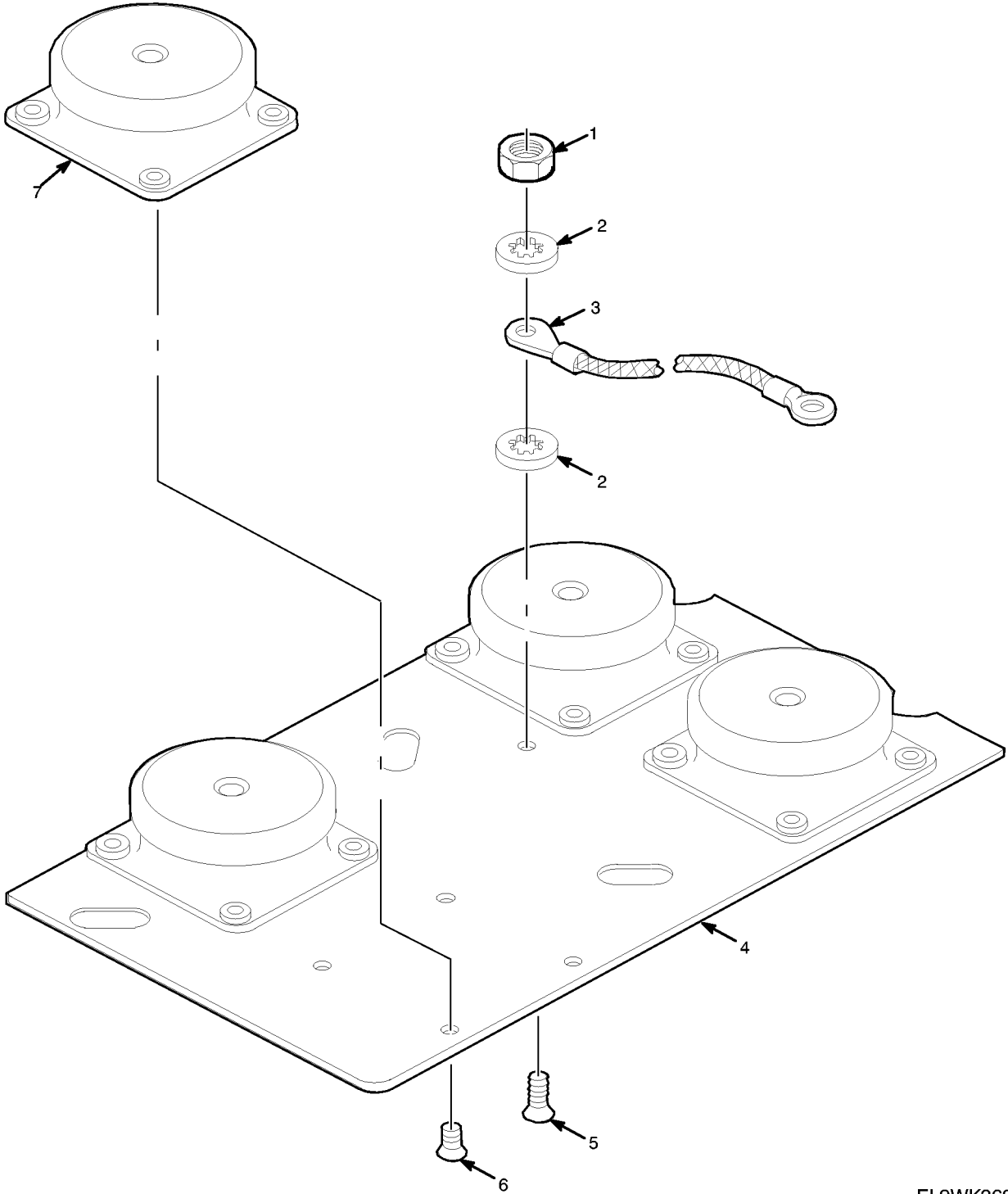

EL9WK269

Figure 118. Electrical Equipment Mounting Base

TM 11-5820-890-30P-1

SECTION II			TM11-5820-890-30P-1			
(1)	(2)	(3)	(4)	(5)	(6)	(7)
ITEM	SMR			PART		
NO	CODE	NSN	CAGEC	NUMBER	DESCRIPTION AND USABLE ON CODES(UOC)	QTY

GROUP 370102 ELECTRICAL EQUIPMENT
MOUNTING BASE

FIGURE 118

1	PAOZZ	5310012044209	31550	508578-3	NUT,PLAIN,HEXAGON.....	1
2	PAOZZ	5310011453154	96906	MS35333-155	WASHER,LOCK.....	2
3	PAOZZ	6150011966329	31550	A3013552-2	LEAD,ELECTRICAL.....	1
4	XBOZZ		80063	A3014046-1	PLATE,MOUNTING BASE.....	1
5	PAOZZ	5305012026842	51792	A3013114-8	SCREW,MACHINE.....	1
6	PAOZZ	5305014621796	80063	A3140087-6	SCREW,MACHINE.....	16
7	PAOZZ	5342012806367	80063	A3018446-1	MOUNT,RESILIENT,WEA.....	4

END OF FIGURE

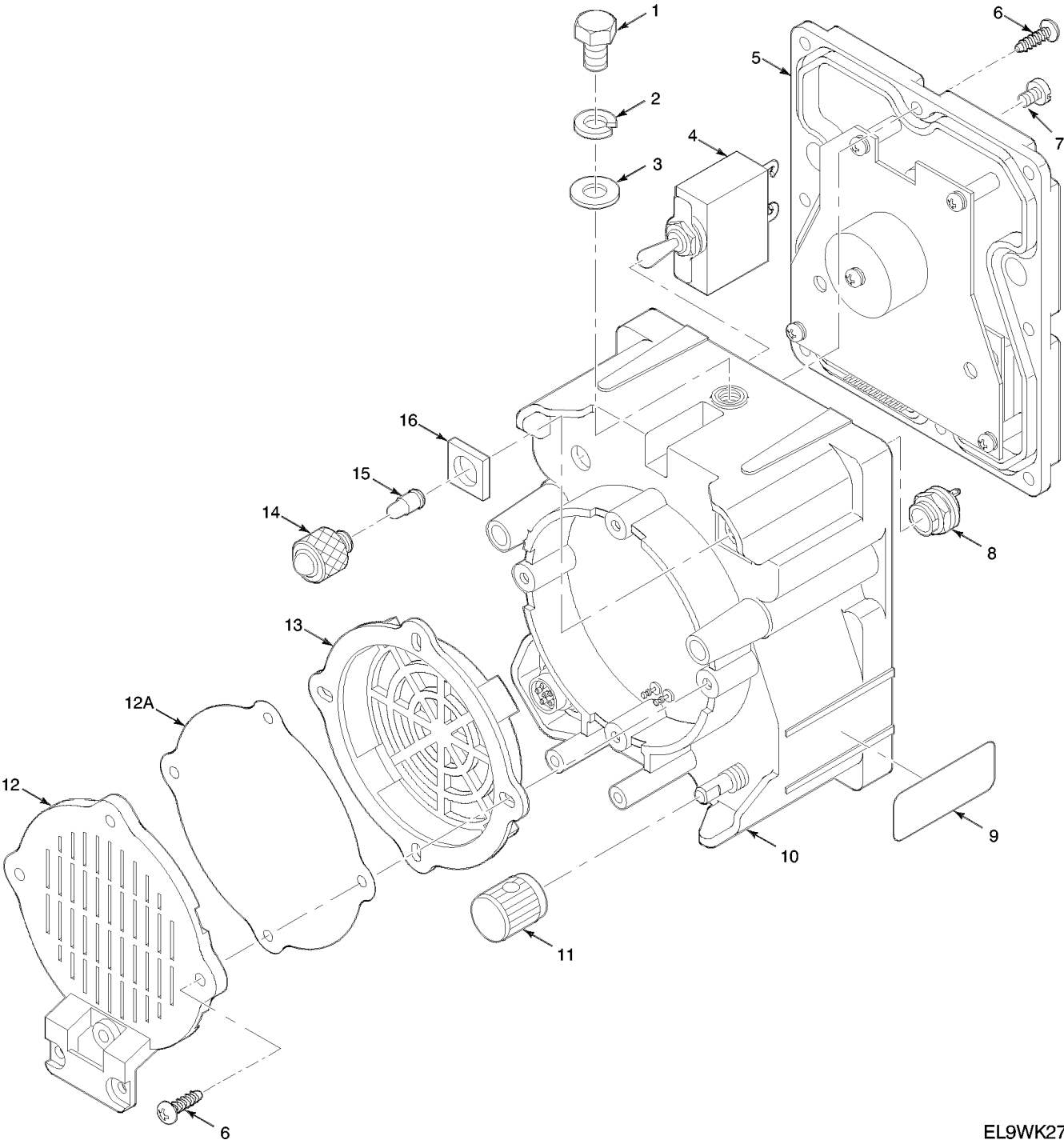

EL9WK270

Figure 119. Control Unit - Loudspeaker LS-671/VRC

TM 11-5820-890-30P-1

SECTION II			TM11-5820-890-30P-1			
(1)	(2)	(3)	(4)	(5)	(6)	(7)
ITEM	SMR			PART		
NO	CODE	NSN	CAGEC	NUMBER	DESCRIPTION AND USABLE ON CODES(UOC)	QTY

GROUP 39 CONTROL UNIT-LOUDSPEAKER
LS-671/VRC

FIGURE 119

1	PAOZZ	5306002259084	96906	MS90726-29	BOLT, MACHINE.....	1
2	PAOZZ	5310004079566	96906	MS35338-45	WASHER, LOCK.....	1
3	PAOZZ	5310000814219	96906	MS27183-12	WASHER, FLAT.....	1
4	PAFZZ	5925001356136	81349	M39019/02-218	CIRCUIT BREAKER.....	1
5	PAFZZ	5965013485989	80063	A3014551-1	COVER, LOUDSPEAKER.....	1
6	XBOZZ		80063	A3210903-2	SCREW, TAPPING.....	14
7	PAFZZ	5305012000197	97539	SM4X6MM	SCREW, SEAL.....	1
8	PAFZZ	6250013767969	83330	367-8430-09-804	LAMPHOLDER.....	1
9	XBFZZ		80063	A3013683-25	PLATE, IDENTIFICATIO.....	1
10	PAFZZ	5965013485996	80063	A3167670-2	CASE, LOUDSPEAKER.....	1
11	PAOZZ	5355009943435	96906	MS91528-1E2B	KNOB.....	1
12	PAOZZ	5965013485997	80063	A3167659-2	COVER, LOUDSPEAKER.....	1
12A	XBFZZ		80063	A3249587-1	SHIELDING GASKET, EL.....	1
13	PAFZZ	5965013485870	80063	A3019077-1	LOUDSPEAKER, CRYSTAL.....	1
14	PAOZZ	6210001515276	81349	LC36GD2	LENS, LIGHT.....	1
15	PAOZZ	6240007637744	96906	MS25237-387	LAMP, INCANDESCENT.....	1
16	XBFZZ		80063	A3140068-1	PLATE, MOUNTING, LAMP.....	1

END OF FIGURE

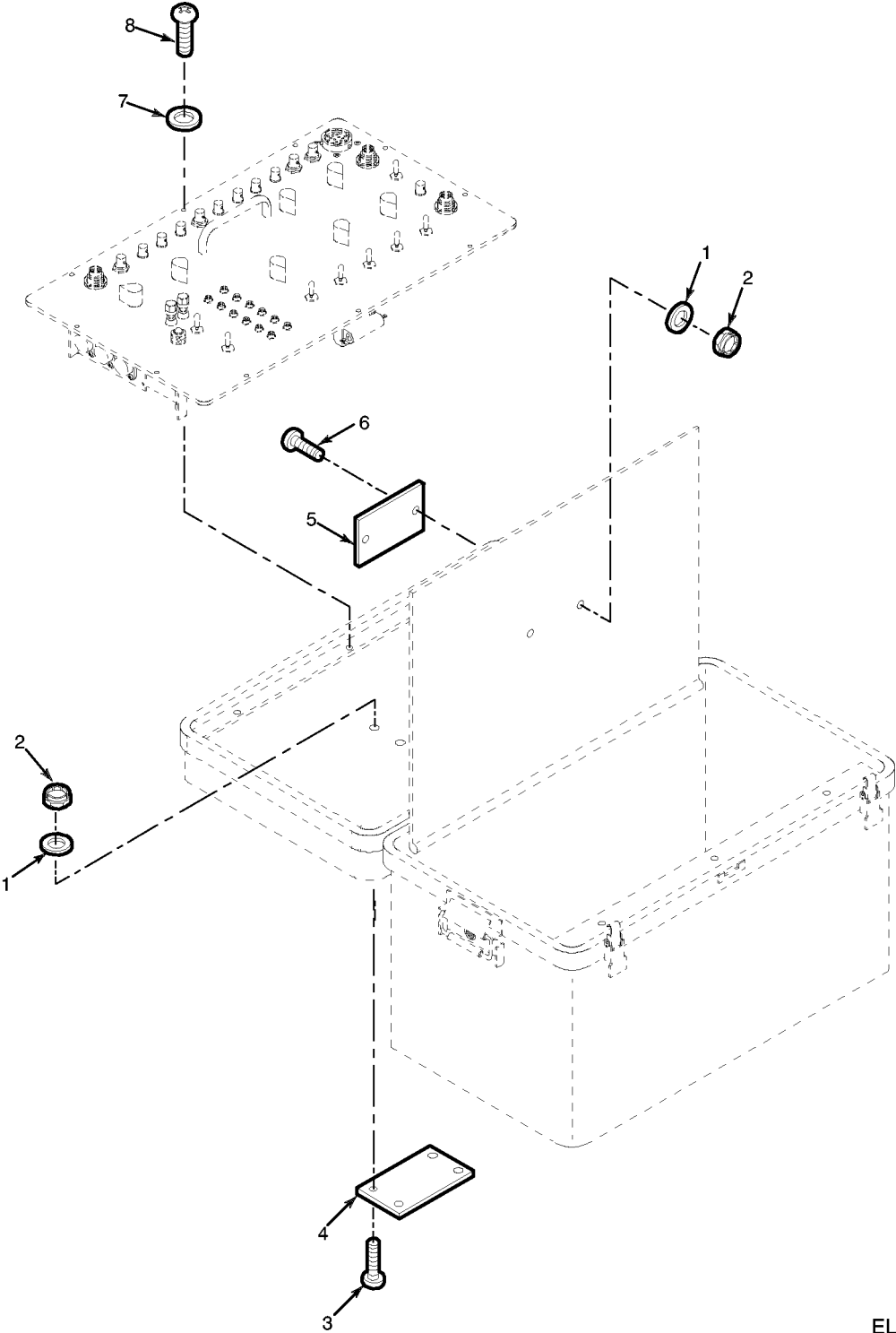

EL9WK271

Figure 120. Interconnecting Device J-4501/GRC

TM 11-5820-890-30P-1

SECTION II			TM11-5820-890-30P-1			
(1)	(2)	(3)	(4)	(5)	(6)	(7)
ITEM	SMR			PART		
NO	CODE	NSN	CAGEC	NUMBER	DESCRIPTION AND USABLE ON CODES(UOC) QTY	

GROUP 4001 INTERCONNECTING DEVICE
J-4501/GRC

FIGURE 120

1	XBFZZ		80205	NAS1523AA6B	PACKING WITH RETAIN.....	4
2	XBFZZ		72962	73 E20057-M3	NUT, SELF-LOCKING, HE.....	4
3	PAFZZ	5305012003940	51792	A3013117-13	SCREW, MACHINE.....	4
4	XBFZZ		80063	A3014125-2	PLATE, INSTRUCTION.....	1
5	XBFZZ		80063	A3014023-6	PLATE, IDENTIFICATIO.....	1
6	PAFZZ	5305012427417	51792	A3013117-14	SCREW, MACHINE.....	2
7	PAFZZ	5310005158058	88044	AN960-8	WASHER, FLAT.....	10
8	PAFZZ	5305000546671	96906	MS51957-46	SCREW, MACHINE.....	10

END OF FIGURE

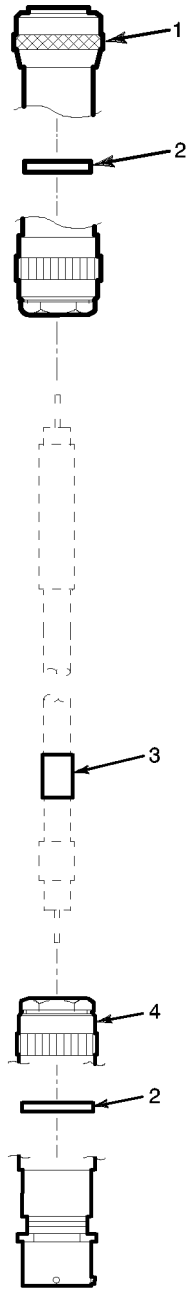

EL9WK272

Figure 121. Electrical Special Purpose Cable Assembly - Radio Frequency Power Amplifier Adapter

TM 11-5820-890-30P-1

SECTION II			TM11-5820-890-30P-1			
(1)	(2)	(3)	(4)	(5)	(6)	(7)
ITEM	SMR			PART		
NO	CODE	NSN	CAGEC	NUMBER	DESCRIPTION AND USABLE ON CODES(UOC)	QTY

GROUP 400101 ELECTRICAL SPECIAL
 PURPOSE CABLE ASSEMBLY-
 RADIO FREQUENCY POWER
 AMPLIFIER ADAPTER

FIGURE 121

1	PAFZZ	5935013033092	80063	A3012792-1	CONNECTOR, PLUG, ELEC.....	1
2	PAFZZ	5895013110425	80063	A3132889-3	DISK, STRAIN RELIEF.....	2
3	XBFZZ		80063	A3013739-133	SLEEVE, MARKER, CABLE.....	1
4	PAFZZ	5935013034959	80063	A3012756-1	CONNECTOR, RECEPTACL.....	1

END OF FIGURE

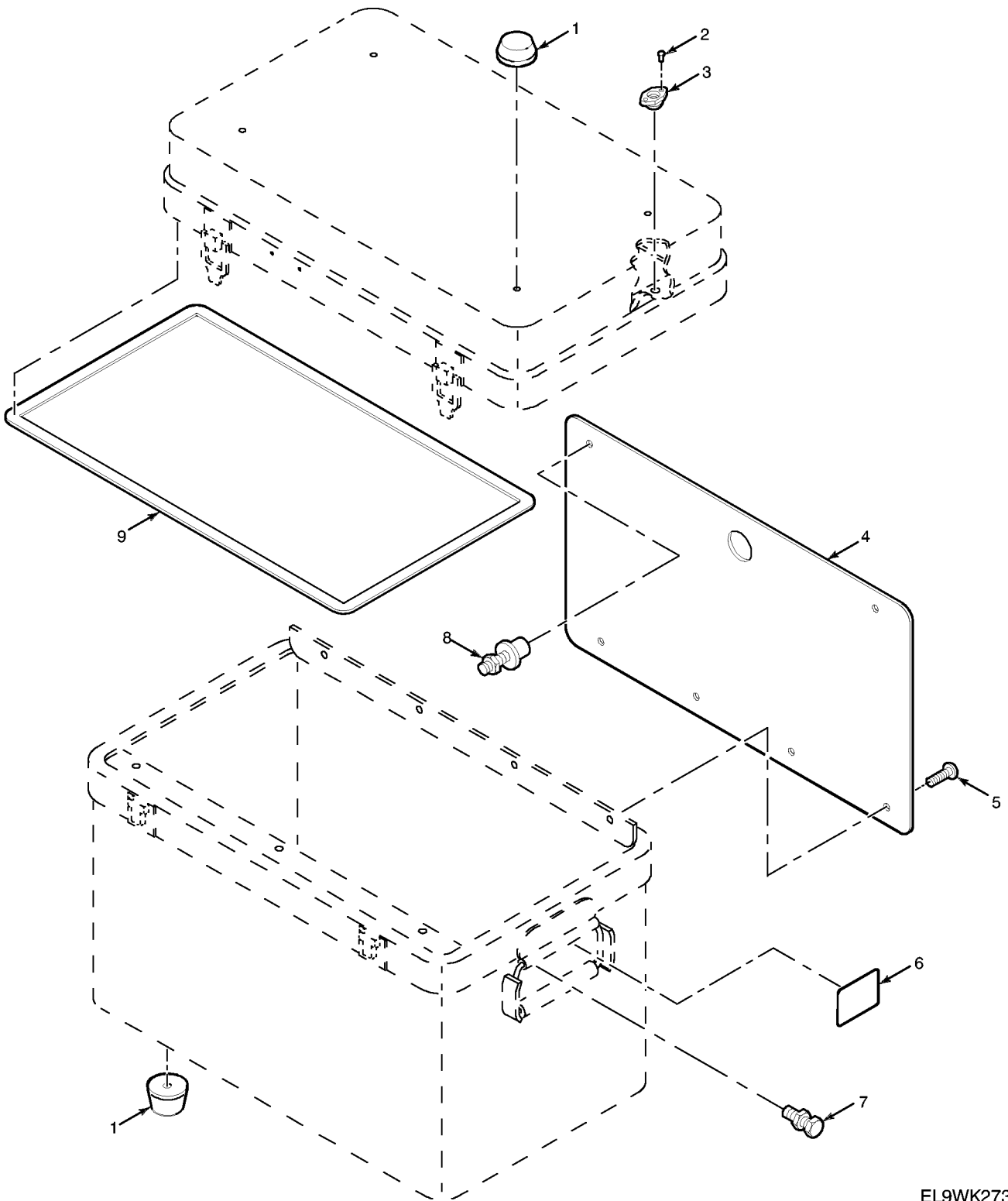

EL9WK273

Figure 122. Tool and Equipment Kit Chest

TM 11-5820-890-30P-1

SECTION II			TM11-5820-890-30P-1			
(1)	(2)	(3)	(4)	(5)	(6)	(7)
ITEM	SMR		PART			
NO	CODE	NSN	CAGEC	NUMBER	DESCRIPTION AND USABLE ON CODES(UOC) QTY	

GROUP 400102 TOOL AND EQUIPMENT KIT
CHEST

FIGURE 122

1	XBFZZ		62012	1030-3	BUMPER, NONMETALLIC.....	8
2	XBFZZ		96906	MS20426AD-5	RIVET, SOLID.....	20
3	XBFZZ	5310007723721	96906	MS21075L08	NUT, SELF-LOCKING, PL.....	10
4	XBFZZ		62012	1888-4T	PLATE.....	1
5	PAFZZ	5305000546650	96906	MS51957-26	SCREW, MACHINE.....	4
6	XBFZZ		62012	1063-D	PLATE, IDENTIFICATIO.....	1
7	XBFZZ		62012	1063	VALVE, MANUAL.....	1
8	XBFZZ		62012	1025	NUT, BLIND ASSEMBLY.....	2
9	XBFZZ		62012	1007	GASKET.....	1

END OF FIGURE

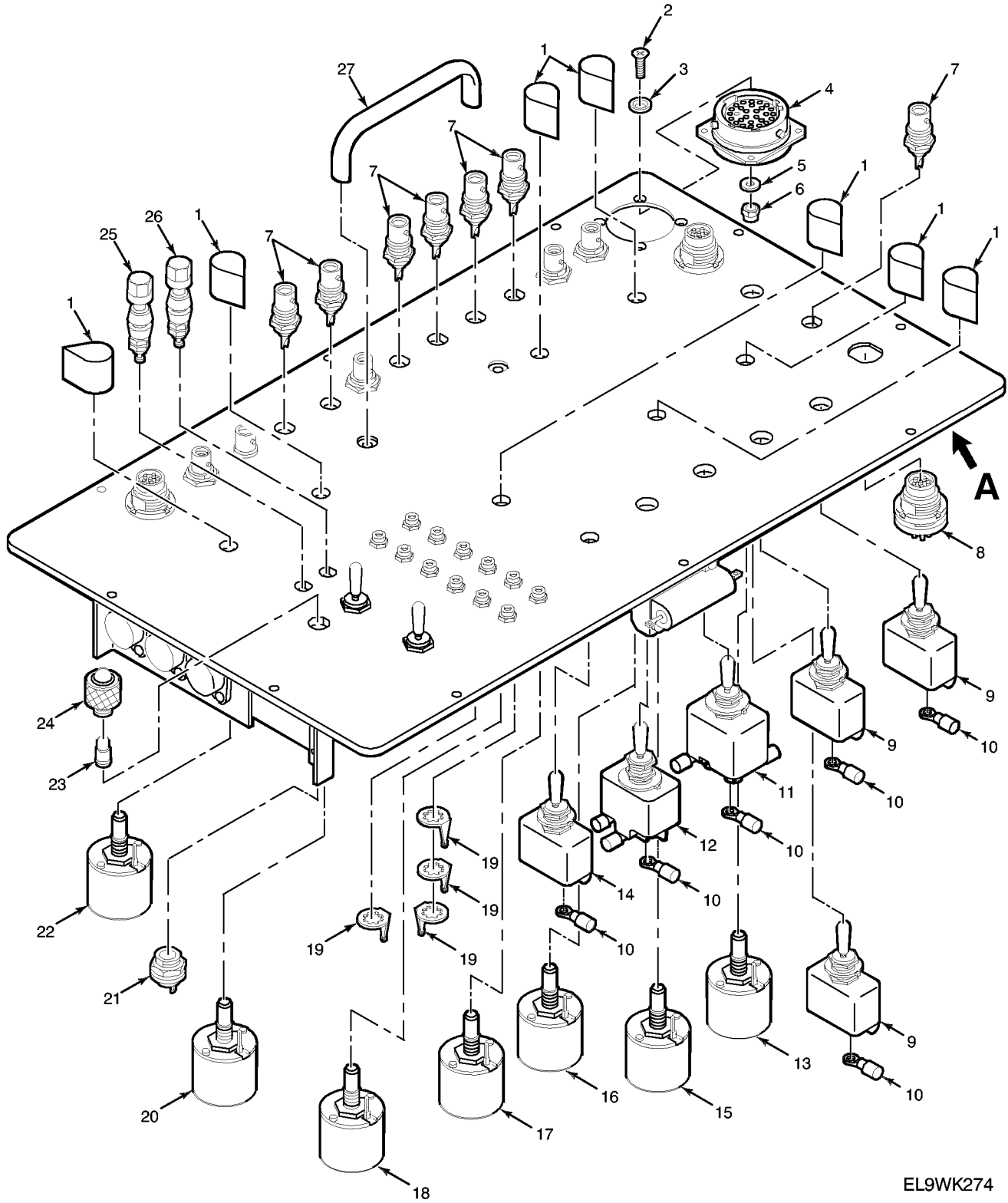

EL9WK274

Figure 123. Test Adapter (Sheet 1 of 3)

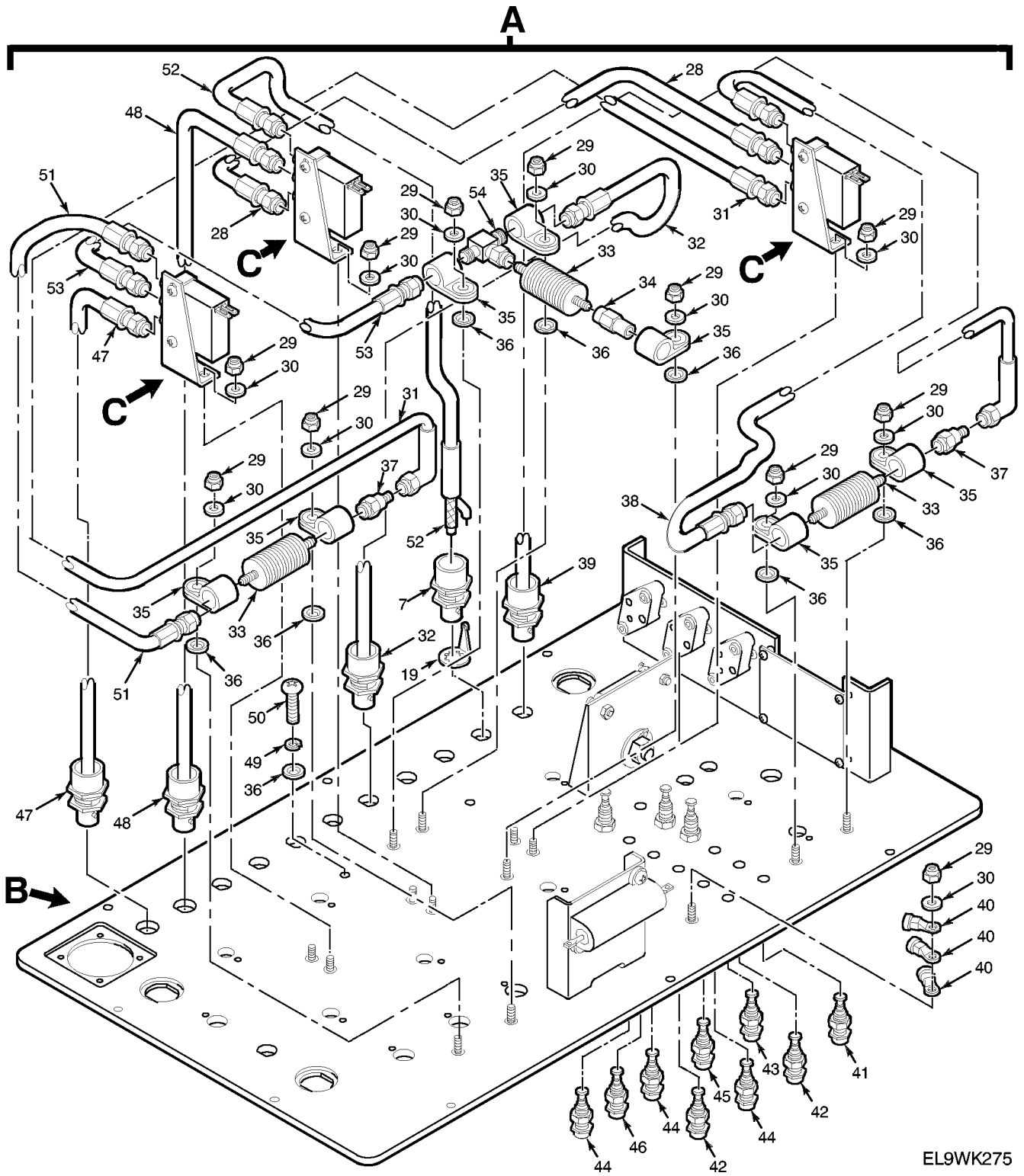

EL9WK275

Figure 123. Test Adapter (Sheet 2 of 3)

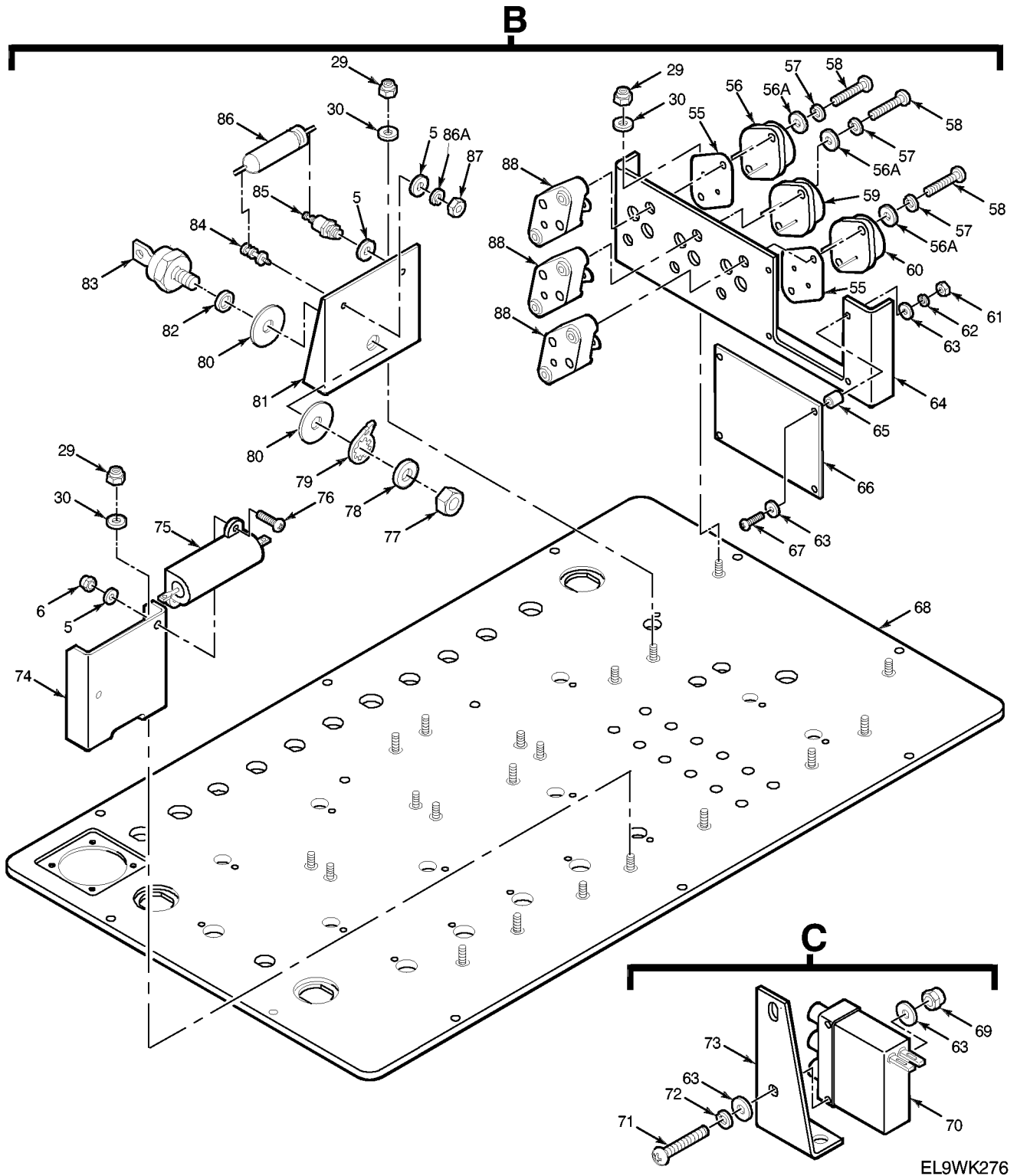

Figure 123. Test Adapter (Sheet 3 of 3)

TM 11-5820-890-30P-1

SECTION II			TM11-5820-890-30P-1			
(1)	(2)	(3)	(4)	(5)	(6)	(7)
ITEM NO	SMR CODE	NSN	CAGEC	PART NUMBER	DESCRIPTION AND USABLE ON CODES(UOC)	QTY
GROUP 400104 TEST ADAPTER						
FIGURE 123						
1	PAFZZ	5355005560145	96906	MS91528-1K2B	KNOB.....	7
2	XBFZZ		51792	A3013114-4	SCREW,MACHINE.....	4
3	PAFZZ	5365013620158	80063	A3142311-1	SPACER,SLEEVE.....	4
4	PAFZZ	5935011026504	96906	MS27508E22B53S	CONNECTOR,RECEPTACL.....	1
5	PAFZZ	5310012032654	81349	D70342/2-032	WASHER,FLAT.....	8
6	XBFZZ		72962	73 E20057-M3	NUT,SELF-LOCKING,HE.....	6
7	PAFZZ	5935007210003	81349	M39012/21-0003	CONNECTOR,RECEPTACL.....	8
8	PAFZZ	5935012984990	80063	A3012761-1	CONNECTOR,RECEPTACL.....	3
9	PAFZZ	5930007729276	96906	MS25306-232	SWITCH,TOGGLE.....	3
10	PAFZZ	5940008130698	98410	AA-820-06	TERMINAL,LUG.....	39
11	XBFZZ		96906	MS25307-312	SWITCH,TOGGLE.....	1
12	PAFZZ	5930004459274	96906	MS27407-4	SWITCH,TOGGLE.....	1
13	PAFZZ	5930002542302	81349	M3786/4-0004	SWITCH,ROTARY.....	1
14	PAFZZ	5930007284328	96906	MS25306-222	SWITCH,TOGGLE.....	3
15	PAFZZ	5930004834370	81349	M3786/4-0546	SWITCH,ROTARY.....	1
16	PAFZZ	5930004216358	81349	M3786/4-0070	SWITCH,ROTARY.....	1
17	PAFZZ	5930002542289	81349	M3786/4-0026	SWITCH,ROTARY.....	1
18	XBFZZ		81349	M3786/4-0545	SWITCH,ROTARY.....	1
19	XBFZZ		80063	A3019082-1	TERMINAL,LUG.....	5
20	XBFZZ		81349	M3786/4-0027	SWITCH,ROTARY.....	1
21	PAFZZ	6250013767969	83330	367-8430-09-804	LAMPHOLDER.....	1
22	PAFZZ	5930004711893	81349	M3786/4-0025	SWITCH,ROTARY.....	1
23	PAFZZ	6240007637744	81349	M6363/8-7	LAMP,INCANDESCENT.....	1
24	PAFZZ	6210001515276	81349	LC36GD2	LENS,LIGHT.....	1
25	PAFZZ	5940008426483	81349	M55149/01-FA-01	POST,BINDING,ELECTR.....	1
26	PAFZZ	5940000441583	81349	M55149/01-FA-02	POST,BINDING,ELECTR.....	1
27	XBFZZ		96906	MS39087-201AN	HANDLE,BOW.....	1
28	PAFZZ	5995013110473	80063	A3019146-4	CABLE ASSEMBLY,RADI.....	1
29	PAFZZ	5310012656994	72962	E20057-M4	NUT,SELF-LOCKING,HE.....	20
30	PAFZZ	5310012032653	51792	A3013124-4	WASHER,FLAT.....	20
31	PAFZZ	5995013141272	80063	A3019147-1	CABLE ASSEMBLY,RADI.....	1
32	PAFZZ	5995013149007	80063	A3019145-3	CABLE ASSEMBLY,RADI.....	1
33	PAFZZ	5985013595084	80063	A3018692-1	ATTENUATOR,FIXED.....	3
34	PAFZZ	5985012850439	81349	M39030/3-01S	DUMMY LOAD,ELECTRIC.....	1
35	PAFZZ	5340009899224	96906	MS25281-R6	CLAMP,LOOP.....	7
36	XBFZZ		96906	MS21299-3	WASHER,FLAT.....	9
37	PAFZZ	5935004548305	26805	2082-5133-00	ADAPTER,CONNECTOR.....	2
38	PAFZZ	5995013138887	80063	A3019146-3	CABLE ASSEMBLY,RADI.....	1
39	PAFZZ	5995013138889	80063	A3019149-1	CABLE ASSEMBLY,RADI.....	1
40	PAFZZ	5940005571629	98410	AA-821-08	TERMINAL,LUG.....	3
41	PAFZZ	5935007764617	81349	M39024/10-07	JACK,TIP.....	1
42	PAFZZ	5935007642135	81349	M39024/10-04	JACK,TIP.....	2
43	PAFZZ	5935007620312	81349	M39024/10-03	JACK,TIP.....	1
44	PAFZZ	5935007024199	81349	M39024/10-02	JACK,TIP.....	3
45	PAFZZ	5935008135874	81349	M39024/10-06	JACK,TIP.....	1
46	PAFZZ	5935007284514	81349	M39024/10-01	JACK,TIP.....	4
47	PAFZZ	5995013571107	80063	A3019145-1	CABLE ASSEMBLY,RADI.....	1

TM 11-5820-890-30P-1

SECTION II		TM11-5820-890-30P-1				
(1)	(2)	(3)	(4)	(5)	(6)	(7)
ITEM NO	SMR CODE	NSN	CAGEC	PART NUMBER	DESCRIPTION AND USABLE ON CODES(UOC)	QTY
48	PAFZZ	5995013138885	80063	A3019145-2	CABLE ASSEMBLY,RADI.....	1
49	XBFZZ	5310012716480	31550	A3013122-4	WASHER, LOCK.....	2
50	PAFZZ	5305000593660	96906	MS51958-64	SCREW, MACHINE.....	2
51	PAFZZ	5995013138886	80063	A3019146-2	CABLE ASSEMBLY,RADI.....	1
52	PAFZZ	5995013138888	80063	A3019148-1	CABLE ASSEMBLY,RADI.....	1
53	PAFZZ	5995013138884	80063	A3019146-1	CABLE ASSEMBLY,RADI.....	1
54	PAFZZ	5935011058121	81349	M55339/30-30001	ADAPTER, CONNECTOR.....	1
55	PAFZZ	5970012247583	18565	60-11-6875-1674	INSULATOR, PLATE.....	2
56	XBFZZ		81349	M38510/11704BYC	MICROCIRCUIT, LINEAR.....	1
56A	PAFZZ	5310007737624	80205	NAS620C6	WASHER, FLAT.....	6
57	PAFZZ	5310009296395	96906	MS35338-136	WASHER, LOCK.....	6
58	PAFZZ	5305000546655	96906	MS51957-31	SCREW, MACHINE.....	6
59	PAFZZ	5962010760574	81349	M38510/10701BYA	MICROCIRCUIT, LINEAR.....	1
60	PAFZZ	5962013153643	80063	A3012657-1	MICROCIRCUIT, LINEAR.....	1
61	PAFZZ	5310012811820	51792	3013108-2	NUT, PLAIN, HEXAGON.....	6
62	PAFZZ	5310012298061	51792	A3013122-3	WASHER, LOCK.....	1
					UOC: JHD	
63	PAFZZ	5305013743462	80063	A3013115-69	SCREW, MACHINE.....	1
63	PAFZZ	5310012032651	51792	A3013124-3	WASHER, FLAT.....	20
					UOC: JHD	
64	XBFZZ		80063	A3018661-1	BRACKET, CIRCUIT CAR.....	1
65	PAFZZ	5365013745299	05791	NY5003-30-05.0-0	SPACER, SLEEVE.....	4
66	PAFZZ	5998013138913	80063	A3018645-1	CIRCUIT CARD ASSEMB POWER SUPPLY...	1
67	PAFZZ	5305013743462	80063	A3013115-69	SCREW, MACHINE.....	4
68	XBFZZ		80063	A3018705-1	CHASSIS, ELECTRICAL.....	1
69	XBFZZ	5310012981395	51792	3013108-7	NUT, PLAIN, HEXAGON.....	6
70	PAFZZ	5985010930856	81349	M3928/15-03	SWITCH, RADIO FREQUE.....	3
71	XBFZZ		51792	A3013115-71	SCREW, MACHINE.....	4
72	PAFZZ	5310012298061	80063	A3013122-3	WASHER, LOCK.....	6
73	XBFZZ		80063	A3018652-1	BRACKET, ANGLE.....	3
74	XBFZZ		80063	A3018653-1	BRACKET, RESISTER MO.....	1
75	PAFZZ	5905005344500	81349	RER75F3R01R	RESISTOR, FIXED, WIRE.....	1
76	PAFZZ	5305012013330	80063	A3013115-14	SCREW, MACHINE.....	2
77	PAFZZ	5310009051691	96906	MS51972-1	NUT, PLAIN, HEXAGON.....	1
78	PAFZZ	5310005157449	01496	AN960-C416L	WASHER, FLAT.....	1
79	PAFZZ	5940002545216	96906	MS77069-3	TERMINAL, LUG.....	1
80	XBFZZ		13103	54-02025	MOUNTING PAD, ELECTR.....	2
81	XBFZZ		80063	A3018671-1	BRACKET, ANGLE.....	1
82	PAFZZ	3120010531703	13103	113	BEARING, WASHER, THRU.....	1
83	PAFZZ	5961004361547	81349	JANTX1N1184R	SEMICONDUCTOR DEVIC.....	1
84	PAFZZ	5940010041974	96906	MS17172-11	TERMINAL, STUD.....	1
85	XDFZZ		81349	SE090E05	TERMINAL, STUD.....	1
86	PAFZZ		81349	M39006/25-0073	CAPACITOR.....	1
86A	PAFZZ	5310012043353	51792	A3013122-1	WASHER, LOCK.....	1
87	PAFZZ	5310009349739	96906	MS35649-242	NUT, PLAIN, HEXAGON.....	1
88	XBFZZ		81349	M12883/42-04	SOCKET, PLUG-IN ELEC.....	3

END OF FIGURE

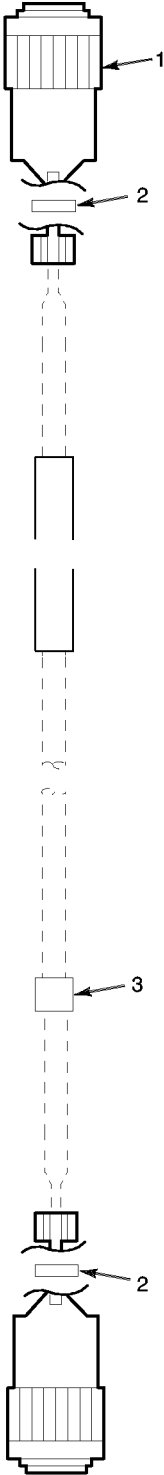

EL9WK277

Figure 124. Electrical Special Purpose Cable Assembly - Control-Monitor

TM 11-5820-890-30P-1

SECTION II			TM11-5820-890-30P-1		(6)	(7)
(1)	(2)	(3)	(4)	(5)		
ITEM	SMR			PART		
NO	CODE	NSN	CAGEC	NUMBER	DESCRIPTION AND USABLE ON CODES(UOC)	QTY

GROUP 400106 ELECTRICAL SPECIAL
PURPOSE CABLE ASSEMBLY-
CONTROL MONITOR

FIGURE 124

1	PAFZZ	5935010769450	96906	MS3476W10-6P	CONNECTOR, PLUG, ELEC.....	2
2	XBFZZ		80063	A3142068-1	DISK, STRAIN RELIEF.....	2
3	XBFZZ		80063	A3013739-133	SLEEVE, MARKER, CABLE.....	1

END OF FIGURE



EL9WK278

Figure 125. Electrical Special Purpose Cable Assembly

TM 11-5820-890-30P-1

SECTION II			TM11-5820-890-30P-1		(6)	(7)
(1)	(2)	(3)	(4)	(5)		
ITEM	SMR			PART		
NO	CODE	NSN	CAGEC	NUMBER	DESCRIPTION AND USABLE ON CODES(UOC)	QTY

GROUP 400107 ELECTRICAL SPECIAL
PURPOSE CABLE ASSEMBLY

FIGURE 125

1	PAFZZ	5935014699928	80063	A3167702-3	CONNECTOR, PLUG, ELEC.....	2
2	XBFZZ		80063	A3013739-133	SLEEVE, MARKER, CABLE.....	1

END OF FIGURE

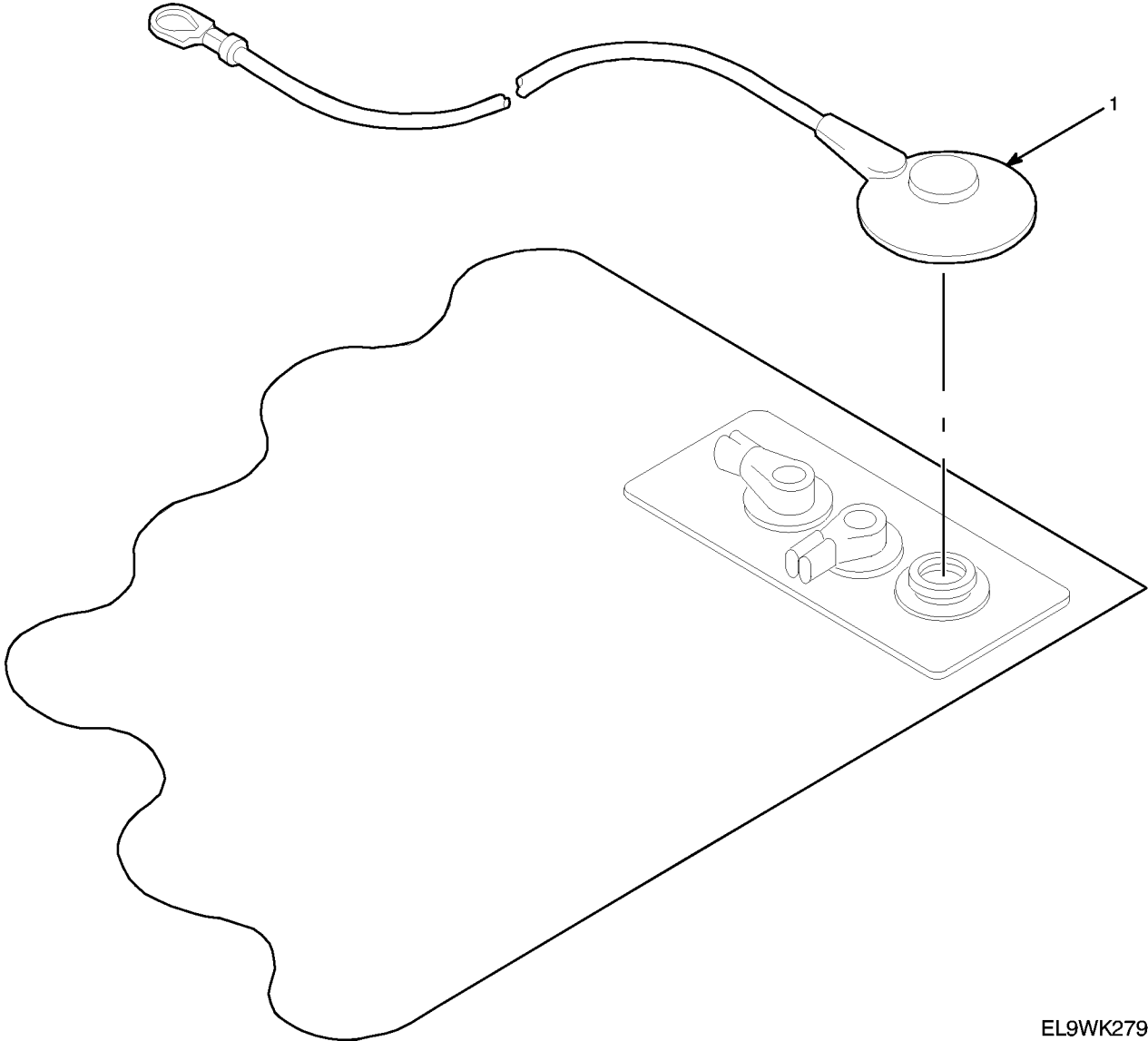

EL9WK279

Figure 126. Static Control Tablerunner

TM 11-5820-890-30P-1

SECTION II			TM11-5820-890-30P-1			
(1)	(2)	(3)	(4)	(5)	(6)	(7)
ITEM	SMR			PART		
NO	CODE	NSN	CAGEC	NUMBER	DESCRIPTION AND USABLE ON CODES(UOC)	QTY

GROUP 400108 STATIC CONTROL
TABLERUNNER

FIGURE 126

1	PAFZZ	6150012307139	20999	3040	LEAD,ELECTRICAL.....	1
---	-------	---------------	-------	------	----------------------	---

END OF FIGURE

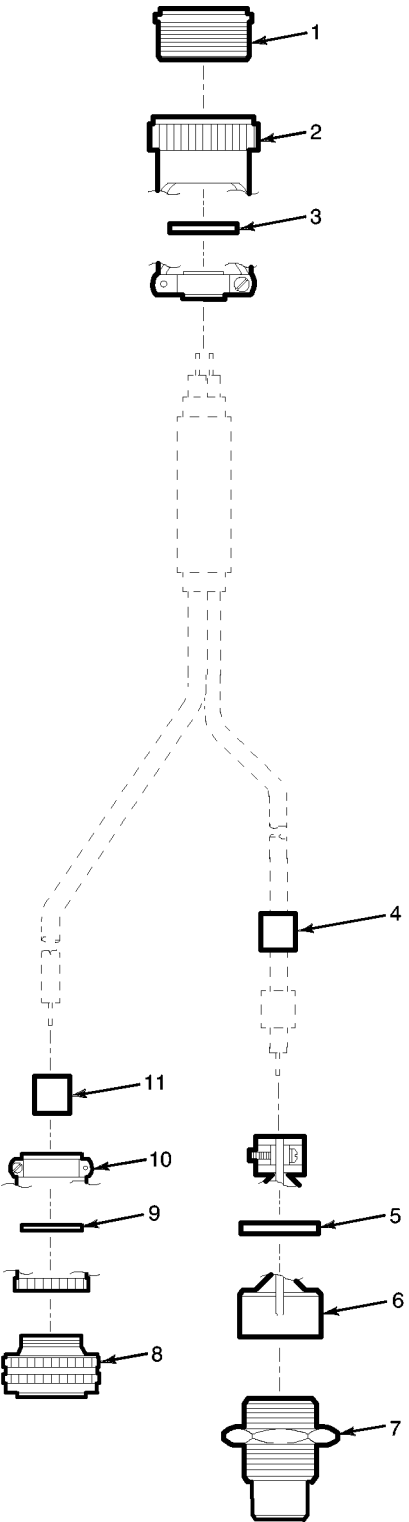

EL9WK280

Figure 127. Branched Wiring Harness - Receiver-Transmitter

TM 11-5820-890-30P-1

SECTION II			TM11-5820-890-30P-1			
(1)	(2)	(3)	(4)	(5)	(6)	(7)
ITEM	SMR			PART		
NO	CODE	NSN	CAGEC	NUMBER	DESCRIPTION AND USABLE ON CODES(UOC)	QTY

GROUP 400109 BRANCHED WIRING HARNESS
RECEIVER-TRANSMITTER

FIGURE 127

1	PAFZZ	5935013739778	96906	MS27484T22B53P	CONNECTOR, PLUG, ELEC.....	1
2	PAFZZ	5935012013909	81349	M85049/49-2-22W	CLAMP, CABLE, ELECTRI.....	1
3	PAFZZ	5895013168718	80063	A3132864-1	DISK, STRAIN RELIEF.....	1
4	XBFZZ		80063	A3013739-133	SLEEVE, MARKER, CABLE.....	1
5	PAFZZ	5365013559719	80063	A3132865-2	SPACER, STRAIGHT.....	1
6	PAFZZ	5935012638670	80063	A3012796-1	CLAMP, CABLE, ELECTRI.....	1
7	PAFZZ	5935012635855	80063	A3012794-2	CONNECTOR, PLUG, ELEC.....	1
8	PAFZZ	5935013869559	96906	MS27484T16B35PN	CONNECTOR, PLUG, ELEC.....	1
9	PAFZZ	5365013559718	80063	A3132889-1	SPACER, STRAIGHT.....	1
10	PAFZZ	5935011836492	81349	M85049/49-2-16W	CLAMP, CABLE, ELECTRI.....	1
11	XBFZZ		80063	A3013739-172	SLEEVE, MARKER, CABLE.....	1

END OF FIGURE

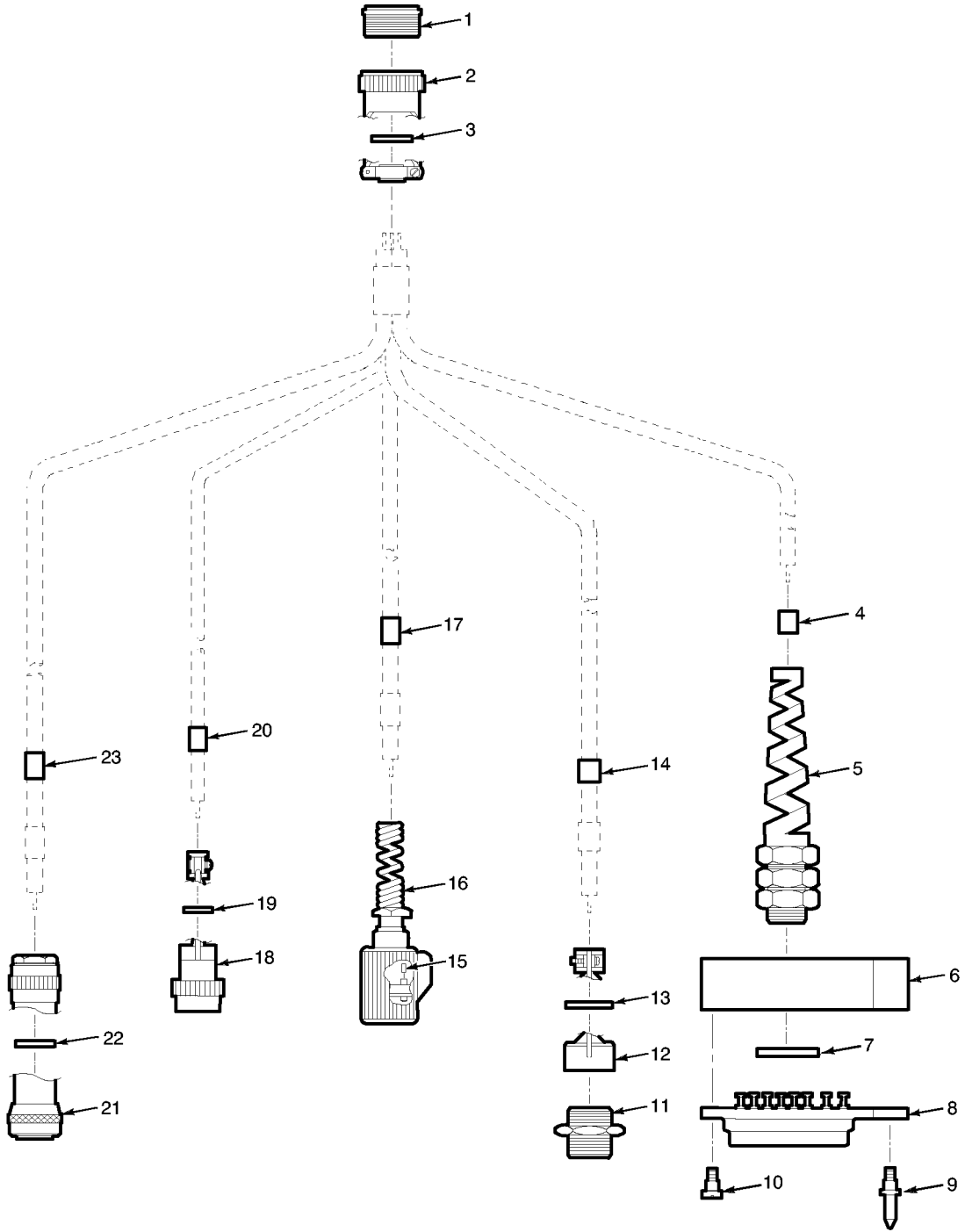

EL9WK281

Figure 128. Branched Wiring Harness - Amplifier-Adapter

TM 11-5820-890-30P-1

SECTION II			TM11-5820-890-30P-1			
(1)	(2)	(3)	(4)	(5)	(6)	(7)
ITEM	SMR			PART		
NO	CODE	NSN	CAGEC	NUMBER	DESCRIPTION AND USABLE ON CODES(UOC)	QTY

GROUP 400110 BRANCHED WIRING HARNESS
AMPLIFIER-ADAPTER

FIGURE 128

1	PAFZZ	5935013739778	96906	MS27484T22B53P	CONNECTOR, PLUG, ELEC.....	1
2	PAFZZ	5935012013909	81349	M85049/49-2-22W	CLAMP, CABLE, ELECTRI.....	1
3	PAFZZ	5895013168718	80063	A3132864-1	DISK, STRAIN RELIEF.....	1
4	XBFZZ		80063	A3013739-173	SLEEVE, MARKER, CABLE.....	1
5	PAFZZ	5330013040820	80063	A3013055-1	SEAL, NONMETALLIC CH.....	1
6	PAFZZ	5935013559709	80063	A3142147-1	SHIELD, ELECTRICAL C.....	1
7	PAFZZ	5365013413216	80063	A3132865-4	SPACER, SLEEVE.....	1
8	PAFZZ	5935012772615	80063	A3012771-2	CONNECTOR, RECEPTACL.....	1
9	PAFZZ	5315013028534	80063	A3019155-1	PIN, STRAIGHT, THREAD.....	1
10	PAFZZ	5305012022672	80063	A3018225-1	SCREW, MACHINE.....	4
11	PAFZZ	5935012636947	80063	A3012793-1	CONNECTOR, RECEPTACL.....	1
12	PAFZZ	5935012638670	80063	A3012796-1	CLAMP, CABLE, ELECTRI.....	1
13	PAFZZ	5365013571175	80063	A3132865-3	SPACER, STRAIGHT.....	1
14	XBFZZ		80063	A3013739-172	SLEEVE, MARKER, CABLE.....	1
15	XBFZZ		00779	485064-3	SPLICE, CABLE.....	6
16	PAFZZ	5935014699928	80063	A3167702-3	CONNECTOR, PLUG, ELEC.....	1
17	XBFZZ		80063	A3013739-221	SLEEVE, MARKER, CABLE.....	1
18	PAFZZ	5935010769450	96906	MS3476W10-6P	CONNECTOR, PLUG, ELEC.....	1
19	XBFZZ		80063	A3142068-1	DISK, STRAIN RELIEF.....	1
20	XBFZZ		80063	A3013739-222	SLEEVE, MARKER, CABLE.....	1
21	PAFZZ	5935013033092	80063	A3012792-1	CONNECTOR, PLUG, ELEC.....	1
22	PAFZZ	5895013110425	80063	A3132889-3	DISK, STRAIN RELIEF.....	1
23	XBFZZ		80063	A3013739-223	SLEEVE, MARKER, CABLE.....	1

END OF FIGURE

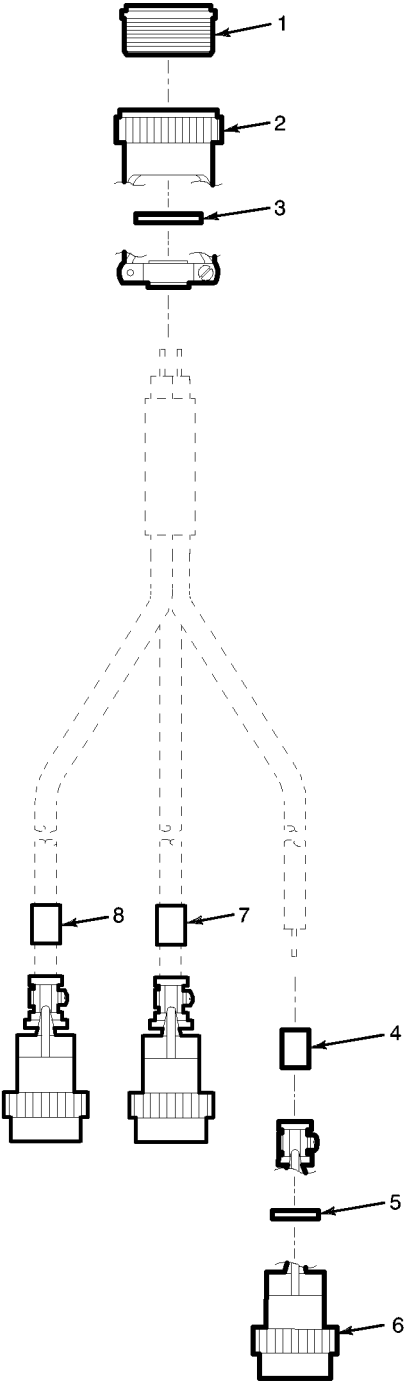

EL9WK282

Figure 129. Branched Wiring Harness - Control-Monitor

TM 11-5820-890-30P-1

SECTION II			TM11-5820-890-30P-1			
(1)	(2)	(3)	(4)	(5)	(6)	(7)
ITEM	SMR			PART		
NO	CODE	NSN	CAGEC	NUMBER	DESCRIPTION AND USABLE ON CODES(UOC)	QTY

GROUP 400111 BRANCHED WIRING HARNESS
CONTROL-MONITOR

FIGURE 129

1	PAFZZ	5935013739778	96906	MS27484T22B53P	CONNECTOR, PLUG, ELEC.....	1
2	PAFZZ	5935012013909	81349	M85049/49-2-22W	CLAMP, CABLE, ELECTRI.....	1
3	PAFZZ	5895013168718	80063	A3132864-1	DISK, STRAIN RELIEF.....	1
4	XBFZZ		80063	A3013739-189	SLEEVE, MARKER, CABLE.....	1
5	XBFZZ		80063	A3142068-1	DISK, STRAIN RELIEF.....	3
6	PAFZZ	5935010769450	96906	MS3476W10-6P	CONNECTOR, PLUG, ELEC.....	3
7	XBFZZ		80063	A3013739-190	SLEEVE, MARKER, CABLE.....	1
8	XBFZZ		80063	A3013739-221	SLEEVE, MARKER, CABLE.....	1

END OF FIGURE

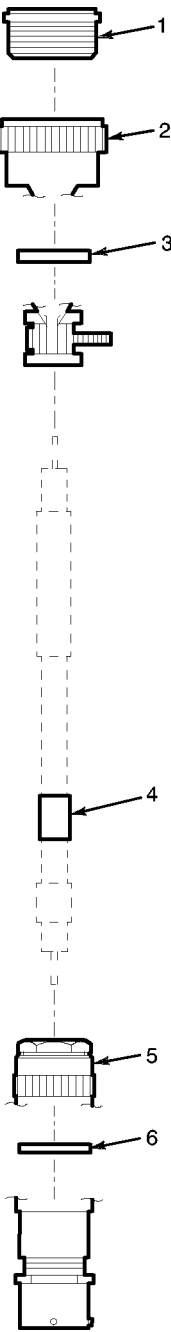

EL9WK283

Figure 130. Branched Wiring Harness - Radio Frequency Power Amplifier

TM 11-5820-890-30P-1

SECTION II			TM11-5820-890-30P-1			
(1)	(2)	(3)	(4)	(5)	(6)	(7)
ITEM	SMR		PART			
NO	CODE	NSN	CAGEC	NUMBER	DESCRIPTION AND USABLE ON CODES(UOC)	QTY

GROUP 400112 BRANCHED WIRING HARNESS
 RADIO FREQUENCY POWER
 AMPLIFIER

FIGURE 130

1	PAFZZ	5935013739778	96906	MS27484T22B53P	CONNECTOR, PLUG, ELEC.....	1
2	PAFZZ	5935012013909	81349	M85049/49-2-22W	CLAMP, CABLE, ELECTRI.....	1
3	PAFZZ	5895013168718	80063	A3132864-1	DISK, STRAIN RELIEF.....	1
4	XBFZZ		80063	A3013739-189	SLEEVE, MARKER, CABLE.....	1
5	XBFZZ		80063	A3012756-2	CONNECTOR, RECEPTACL.....	1
6	PAFZZ	5895013110425	80063	A3132889-3	DISK, STRAIN RELIEF.....	1

END OF FIGURE

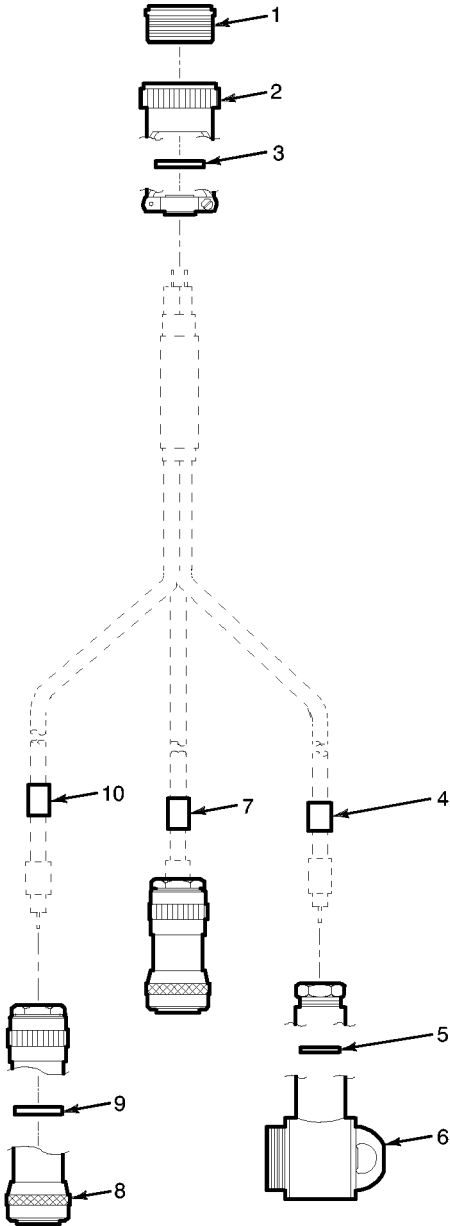

EL9WK284

Figure 131. Branched Wiring Harness - Auxiliary RFPA Mount

TM 11-5820-890-30P-1

SECTION II			TM11-5820-890-30P-1			
(1)	(2)	(3)	(4)	(5)	(6)	(7)
ITEM	SMR			PART		
NO	CODE	NSN	CAGEC	NUMBER	DESCRIPTION AND USABLE ON CODES(UOC)	QTY

GROUP 400113 BRANCHED WIRING HARNESS
AUXILIARY RFPA MOUNT

FIGURE 131

1	PAFZZ	5935013739778	96906	MS27484T22B53P	CONNECTOR, PLUG, ELEC.....	1
2	PAFZZ	5935012013909	81349	M85049/49-2-22W	CLAMP, CABLE, ELECTRI.....	1
3	PAFZZ	5895013168718	80063	A3132864-1	DISK, STRAIN RELIEF.....	1
4	XBFZZ		80063	A3013739-189	SLEEVE, MARKER, CABLE.....	1
5	XBFZZ		80063	A3132865-1	DISK, STRAIN RELIEF.....	1
6	PAFZZ	5935009213399	81349	M55181/1-03	CONNECTOR, PLUG, ELEC.....	1
7	XBFZZ		80063	A3013739-172	SLEEVE, MARKER, CABLE.....	1
8	PAFZZ	5935013033092	80063	A3012792-1	CONNECTOR, PLUG, ELEC.....	2
9	PAFZZ	5895013110425	80063	A3132889-3	DISK, STRAIN RELIEF.....	2
10	XBFZZ		80063	A3013739-221	SLEEVE, MARKER, CABLE.....	1

END OF FIGURE

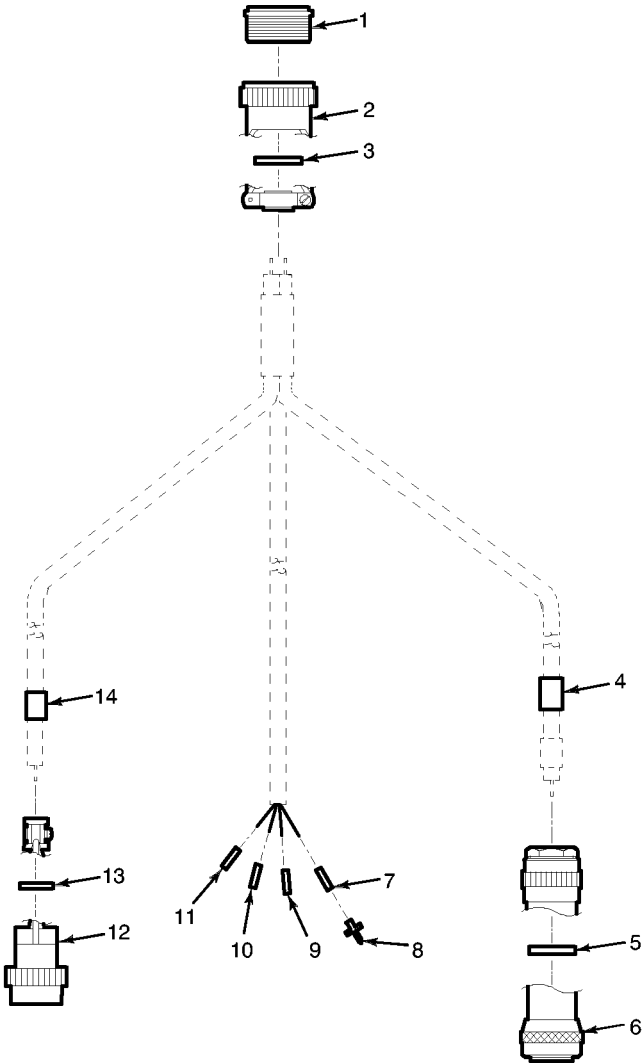

EL9WK285

Figure 132. Branched Wiring Harness - Amplifier-Adapter

TM 11-5820-890-30P-1

SECTION II			TM11-5820-890-30P-1		(6)	(7)
(1)	(2)	(3)	(4)	(5)		
ITEM	SMR		PART			
NO	CODE	NSN	CAGEC	NUMBER	DESCRIPTION AND USABLE ON CODES(UOC) QTY	

GROUP 400114 BRANCHED WIRING HARNESS
AMPLIFIER-ADAPTER

FIGURE 132

1	PAFZZ	5935013739778	96906	MS27484T22B53P	CONNECTOR, PLUG, ELEC.....	1
2	PAFZZ	5935012013909	81349	M85049/49-2-22W	CLAMP, CABLE, ELECTRI.....	1
3	PAFZZ	5895013168718	80063	A3132864-1	DISK, STRAIN RELIEF.....	1
4	XBFZZ		80063	A3013739-173	SLEEVE, MARKER, CABLE.....	1
5	PAFZZ	5895013110425	80063	A3132889-3	DISK, STRAIN RELIEF.....	1
6	PAFZZ	5935013033092	80063	A3012792-1	CONNECTOR, PLUG, ELEC.....	1
7	XBFZZ		80063	A3013739-235	SLEEVE, MARKER, CABLE.....	1
8	PAFZZ	5999001468592	81349	M39029/4-110	CONTACT, ELECTRICAL.....	4
9	XBFZZ		80063	A3013739-236	SLEEVE, MARKER, CABLE.....	1
10	XBFZZ		80063	A3013739-237	SLEEVE, MARKER, CABLE.....	1
11	XBFZZ		80063	A3013739-238	SLEEVE, MARKER, CABLE.....	1
12	PAFZZ	5935010769450	96906	MS3476W10-6P	CONNECTOR, PLUG, ELEC.....	1
13	XBFZZ		80063	A3142068-1	DISK, STRAIN RELIEF.....	1
14	XBFZZ		80063	A3013739-172	SLEEVE, MARKER, CABLE.....	1

END OF FIGURE

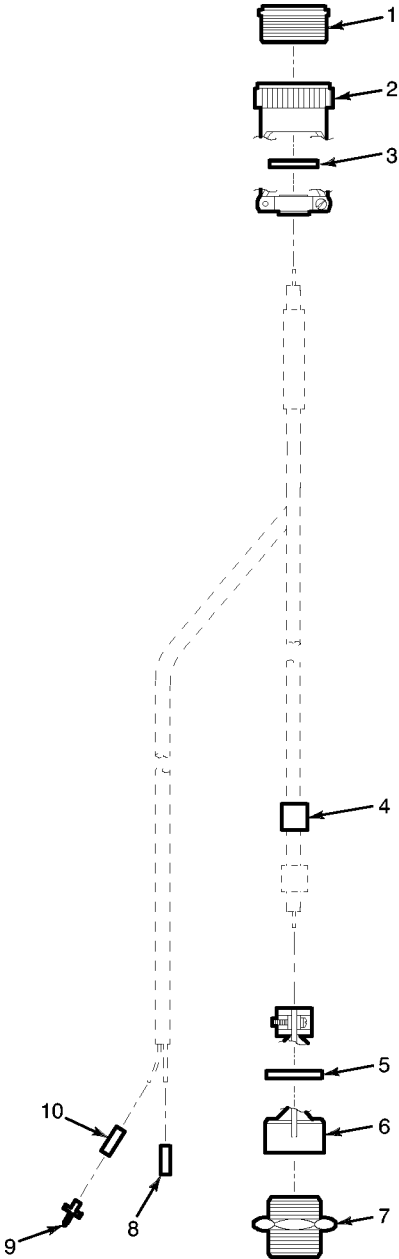

EL9WK286

Figure 133. Branched Wiring Harness - Battery Box

TM 11-5820-890-30P-1

SECTION II			TM11-5820-890-30P-1			
(1)	(2)	(3)	(4)	(5)	(6)	(7)
ITEM	SMR		PART			
NO	CODE	NSN	CAGEC	NUMBER	DESCRIPTION AND USABLE ON CODES(UOC)	QTY

GROUP 400115 BRANCHED WIRING HARNESS
BATTERY BOX

FIGURE 133

1	PAFZZ	5935013739778	96906	MS27484T22B53P	CONNECTOR, PLUG, ELEC.....	1
2	PAFZZ	5935012013909	81349	M85049/49-2-22W	CLAMP, CABLE, ELECTRI.....	1
3	PAFZZ	5895013168718	80063	A3132864-1	DISK, STRAIN RELIEF.....	1
4	XBFZZ		80063	A3013739-133	SLEEVE, MARKER, CABLE.....	1
5	PAFZZ	5365013559719	80063	A3132865-2	SPACER, STRAIGHT.....	1
6	PAFZZ	5935012638670	80063	A3012796-1	CLAMP, CABLE, ELECTRI.....	1
7	PAFZZ	5935012636947	80063	A3012793-1	CONNECTOR, RECEPTACL.....	1
8	XBFZZ		80063	A3013739-231	SLEEVE, MARKER, CABLE.....	1
9	PAFZZ	5999001468592	81349	M39029/4-110	CONTACT, ELECTRICAL.....	2
10	XBFZZ		80063	A3013739-234	SLEEVE, MARKER, CABLE.....	1

END OF FIGURE

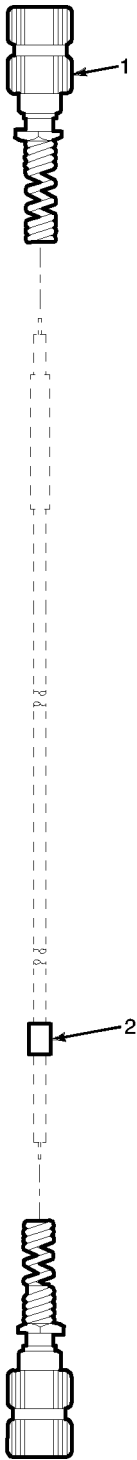

EL9WK287

Figure 134. Electrical Special Purpose Cable Assembly

TM 11-5820-890-30P-1

SECTION II			TM11-5820-890-30P-1		(6)	(7)
(1)	(2)	(3)	(4)	(5)		
ITEM	SMR			PART		
NO	CODE	NSN	CAGEC	NUMBER	DESCRIPTION AND USABLE ON CODES(UOC)	QTY

GROUP 400116 ELECTRICAL SPECIAL
PURPOSE CABLE ASSEMBLY

FIGURE 134

1	PAFZZ	5935014699928	80063	A3167702-3	CONNECTOR, PLUG, ELEC.....	2
2	XBFZZ		80063	A3013739-133	SLEEVE, MARKER, CABLE.....	1

END OF FIGURE

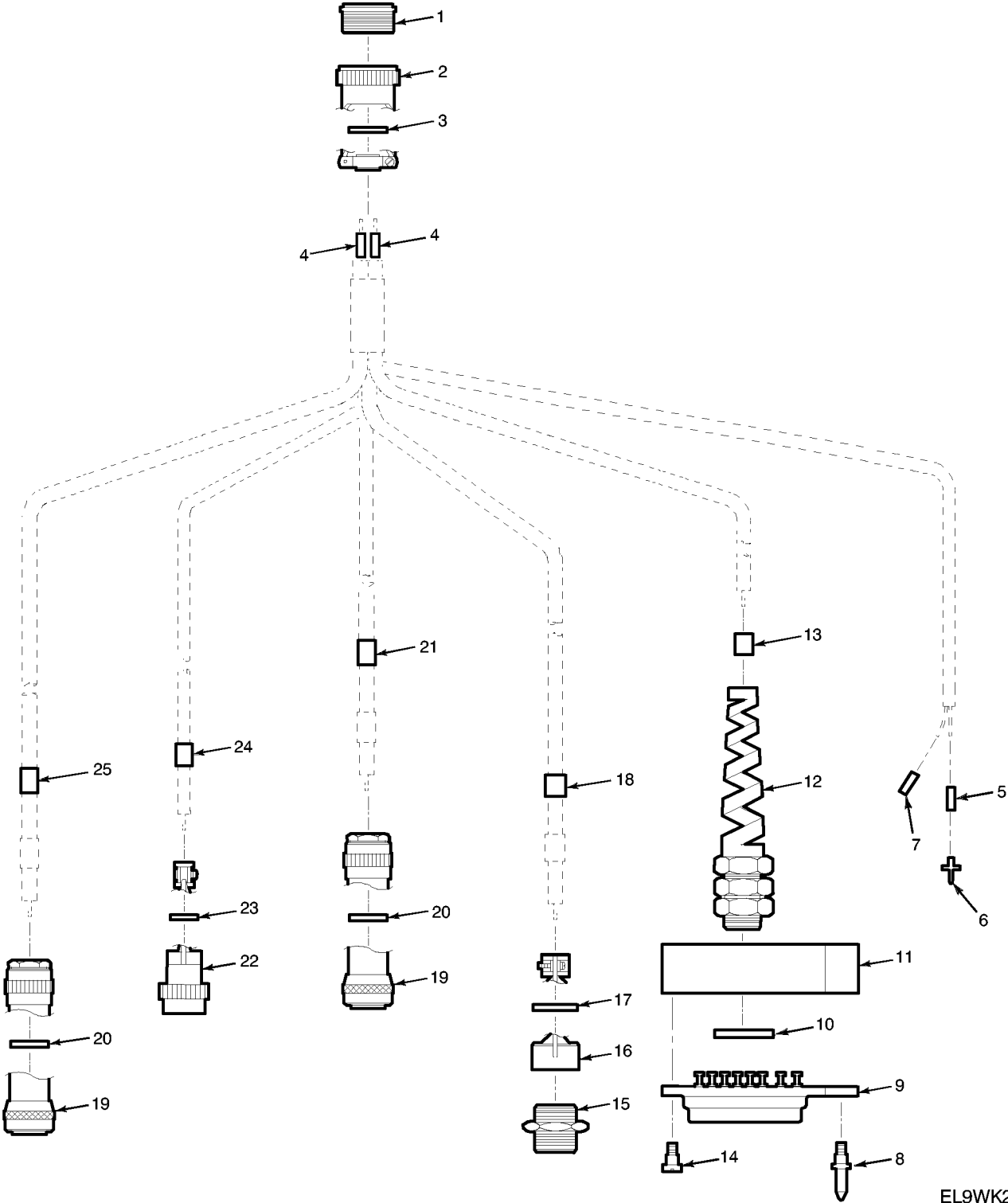

Figure 135. Branched Wiring Harness - Power Supply Adapter

TM 11-5820-890-30P-1

SECTION II			TM11-5820-890-30P-1			
(1)	(2)	(3)	(4)	(5)	(6)	(7)
ITEM	SMR			PART		
NO	CODE	NSN	CAGEC	NUMBER	DESCRIPTION AND USABLE ON CODES(UOC)	QTY

GROUP 400117 BRANCHED WIRING HARNESS
POWER SUPPLY ADAPTER

FIGURE 135

1	PAFZZ	5935013739778	96906	MS27484T22B53P	CONNECTOR, PLUG, ELEC.....	1
2	PAFZZ	5935013487472	81349	M85049/49-2S22W	ADAPTER, CABLE CLAMP.....	1
3	PAFZZ	5895013168718	80063	A3132864-1	DISK, STRAIN RELIEF.....	1
4	PAFZZ	5940002717741	06090	D-436-37	SPLICE, CONDUCTOR.....	2
5	XBFZZ		80063	A3013739-231	SLEEVE, MARKER, CABLE.....	1
6	PAFZZ	5999001468592	81349	M39029/4-110	CONTACT, ELECTRICAL.....	2
					UOC:JHD	
7	XBFZZ		80063	A3013739-234	SLEEVE, MARKER, CABLE.....	1
8	PAFZZ	5315013028534	80063	A3019155-1	PIN, STRAIGHT, THREAD.....	1
9	PAFZZ	5935012772615	80063	A3012771-2	CONNECTOR, RECEPTACL.....	1
10	PAFZZ	5365013413216	80063	A3132865-4	SPACER, SLEEVE.....	1
11	PAFZZ	5935013559709	80063	A3142147-1	SHIELD, ELECTRICAL C.....	1
12	PAFZZ	5330013040820	80063	A3013055-1	SEAL, NONMETALLIC CH.....	1
13	XBFZZ		80063	A3013739-173	SLEEVE, MARKER, CABLE.....	1
14	PAFZZ	5305012022672	80063	A3018225-1	SCREW, MACHINE.....	2
15	PAFZZ	5935012636947	80063	A3012793-1	CONNECTOR, RECEPTACL.....	1
16	PAFZZ	5935012638670	80063	A3012796-1	CLAMP, CABLE, ELECTRI.....	1
17	PAFZZ	5365013571175	80063	A3132865-3	SPACER, STRAIGHT.....	1
18	XBFZZ		80063	A3013739-172	SLEEVE, MARKER, CABLE.....	1
19	PAFZZ	5935013033092	80063	A3012792-1	CONNECTOR, PLUG, ELEC.....	2
20	PAFZZ	5895013110425	80063	A3132889-3	DISK, STRAIN RELIEF.....	2
21	XBFZZ		80063	A3013739-221	SLEEVE, MARKER, CABLE.....	1
22	PAFZZ	5935010769450	96906	MS3476W10-6P	CONNECTOR, PLUG, ELEC.....	1
23	PAFZZ	5365013559720	80063	A3132890-1	SPACER, STRAIGHT.....	1
24	XBFZZ		80063	A3013739-222	SLEEVE, MARKER, CABLE.....	1
25	XBFZZ		80063	A3013739-223	SLEEVE, MARKER, CABLE.....	1

END OF FIGURE

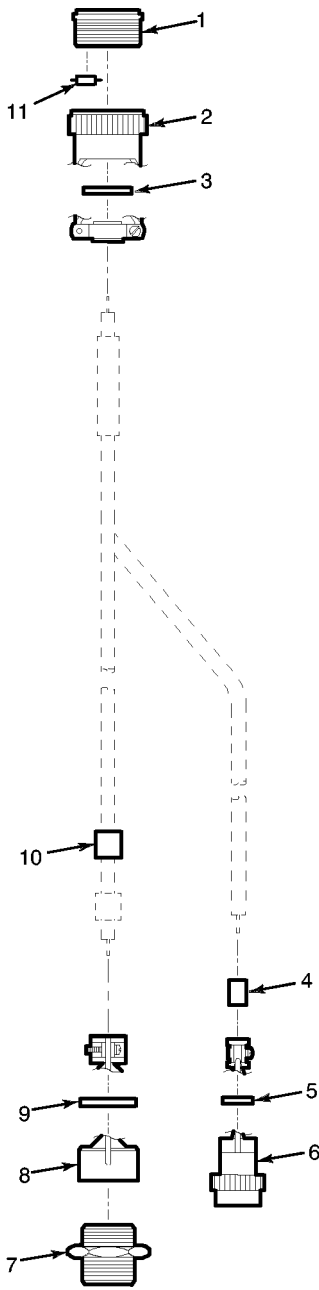

EL9WK289

Figure 136. Branched Wiring Harness - Battery Tray

TM 11-5820-890-30P-1

SECTION II			TM11-5820-890-30P-1			
(1)	(2)	(3)	(4)	(5)	(6)	(7)
ITEM	SMR		PART			
NO	CODE	NSN	CAGEC	NUMBER	DESCRIPTION AND USABLE ON CODES(UOC)	QTY

GROUP 400118 BRANCHED WIRING HARNESS
BATTERY TRAY

FIGURE 136

1	PAFZZ	5935013739778	96906	MS27484T22B53P	CONNECTOR, PLUG, ELEC.....	1
2	PAFZZ	5935013487472	81349	M85049/49-2S22W	ADAPTER, CABLE CLAMP.....	1
3	PAFZZ	5895013168718	80063	A3132864-1	DISK, STRAIN RELIEF.....	1
4	XBFZZ		80063	A3013739-172	SLEEVE, MARKER, CABLE.....	1
5	PAFZZ	5365013559720	80063	A3132890-1	SPACER, STRAIGHT.....	1
6	PAFZZ	5935010769450	96906	MS3476W10-6P	CONNECTOR, PLUG, ELEC.....	1
7	PAFZZ	5935012635855	80063	A3012794-2	CONNECTOR, PLUG, ELEC.....	1
8	PAFZZ	5935012638670	80063	A3012796-1	CLAMP, CABLE, ELECTRI.....	1
9	PAFZZ	5365013559719	80063	A3132865-2	SPACER, STRAIGHT.....	1
10	XBFZZ		80063	A3013739-133	SLEEVE, MARKER, CABLE.....	1
11	PAFZZ	5905011767341	81349	RLR05C2002GS	RESISTOR, FIXED, FILM.....	1

END OF FIGURE

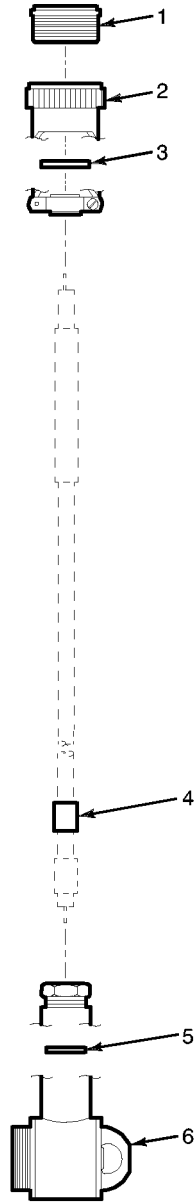

EL9WK290

Figure 137. Wiring Harness - Control Unit Loudspeaker

TM 11-5820-890-30P-1

SECTION II			TM11-5820-890-30P-1			
(1)	(2)	(3)	(4)	(5)	(6)	(7)
ITEM	SMR		PART			
NO	CODE	NSN	CAGEC	NUMBER	DESCRIPTION AND USABLE ON CODES(UOC)	QTY

GROUP 400119 WIRING HARNESS CONTROL
UNIT LOUDSPEAKER

FIGURE 137

1	PAFZZ	5935013739778	96906	MS27484T22B53P	CONNECTOR, PLUG, ELEC.....	1
2	PAFZZ	5935013487472	81349	M85049/49-2S22W	ADAPTER, CABLE CLAMP.....	1
3	PAFZZ	5895013168718	80063	A3132864-1	DISK, STRAIN RELIEF.....	1
4	XBFZZ		80063	A3013739-189	SLEEVE, MARKER, CABLE.....	1
5	PAFZZ	5365013413223	80063	A3132865-10	SPACER, SLEEVE.....	1
6	PAFZZ	5935008152325	81349	M55181/7-03	CONNECTOR, PLUG, ELEC.....	1

END OF FIGURE

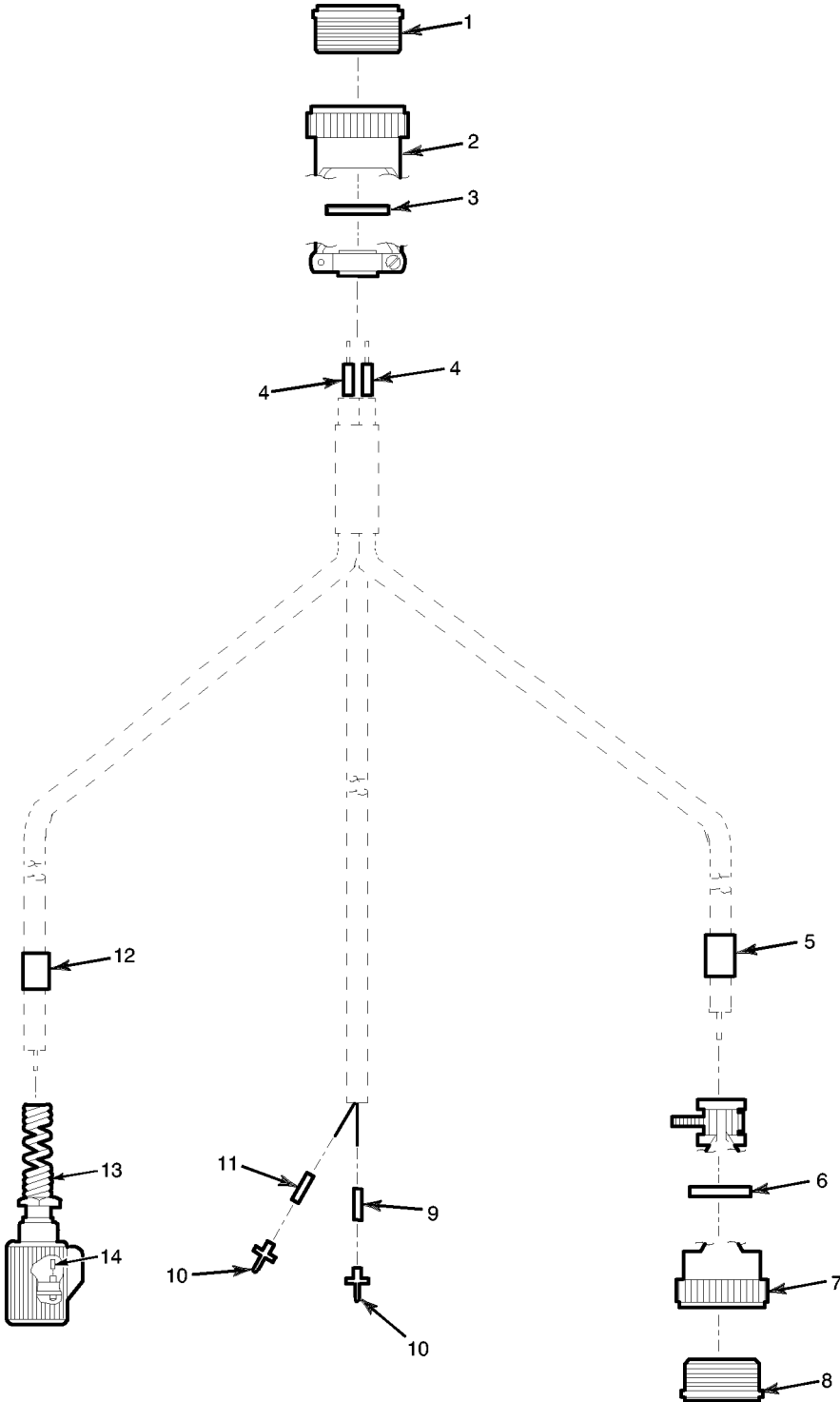

EL9WK291

Figure 138. Branched Wiring Harness - SRCU

TM 11-5820-890-30P-1

SECTION II			TM11-5820-890-30P-1			
(1)	(2)	(3)	(4)	(5)	(6)	(7)
ITEM	SMR			PART		
NO	CODE	NSN	CAGEC	NUMBER	DESCRIPTION AND USABLE ON CODES(UOC)	QTY

GROUP 400120 BRANCHED WIRING HARNESS
SRCU

FIGURE 138

1	PAFZZ	5935013739778	96906	MS27484T22B53P	CONNECTOR, PLUG, ELEC.....	1
2	PAFZZ	5935012013909	81349	M85049/49-2-22W	CLAMP, CABLE, ELECTRI.....	1
3	PAFZZ	5895013168718	80063	A3132864-1	DISK, STRAIN RELIEF.....	1
4	PAFZZ	5940002717741	81349	M81824/1-2	SPLICE, CONDUCTOR.....	2
5	XBFZZ		80063	A3013739-173	SLEEVE, MARKER, CABLE.....	1
6	PAFZZ	5365013559719	80063	A3132865-2	SPACER, STRAIGHT.....	1
7	PAFZZ	5935012638670	80063	A3012796-1	CLAMP, CABLE, ELECTRI.....	1
8	PAFZZ	5935012635855	80063	A3012794-2	CONNECTOR, RECEPTACL.....	1
9	XBFZZ		80063	A3013739-231	SLEEVE, MARKER, CABLE.....	1
10	PAFZZ	5999001468592	81349	M39029/4-110	CONTACT, ELECTRICAL.....	2
11	XBFZZ		80063	A3013739-234	SLEEVE, MARKER, CABLE.....	1
12	XBFZZ		80063	A3013739-172	SLEEVE, MARKER, CABLE.....	1
13	PRFZZ		80063	A3012775-5	CONNECTOR, PLUG, ELEC.....	1
13	PAFZZ	5935014397998	80063	A3167706-2	CONNECTOR, PLUG, ELEC.....	1
14	XBFZZ		80063	A3012971-1	SPLICE, CABLE.....	6

END OF FIGURE

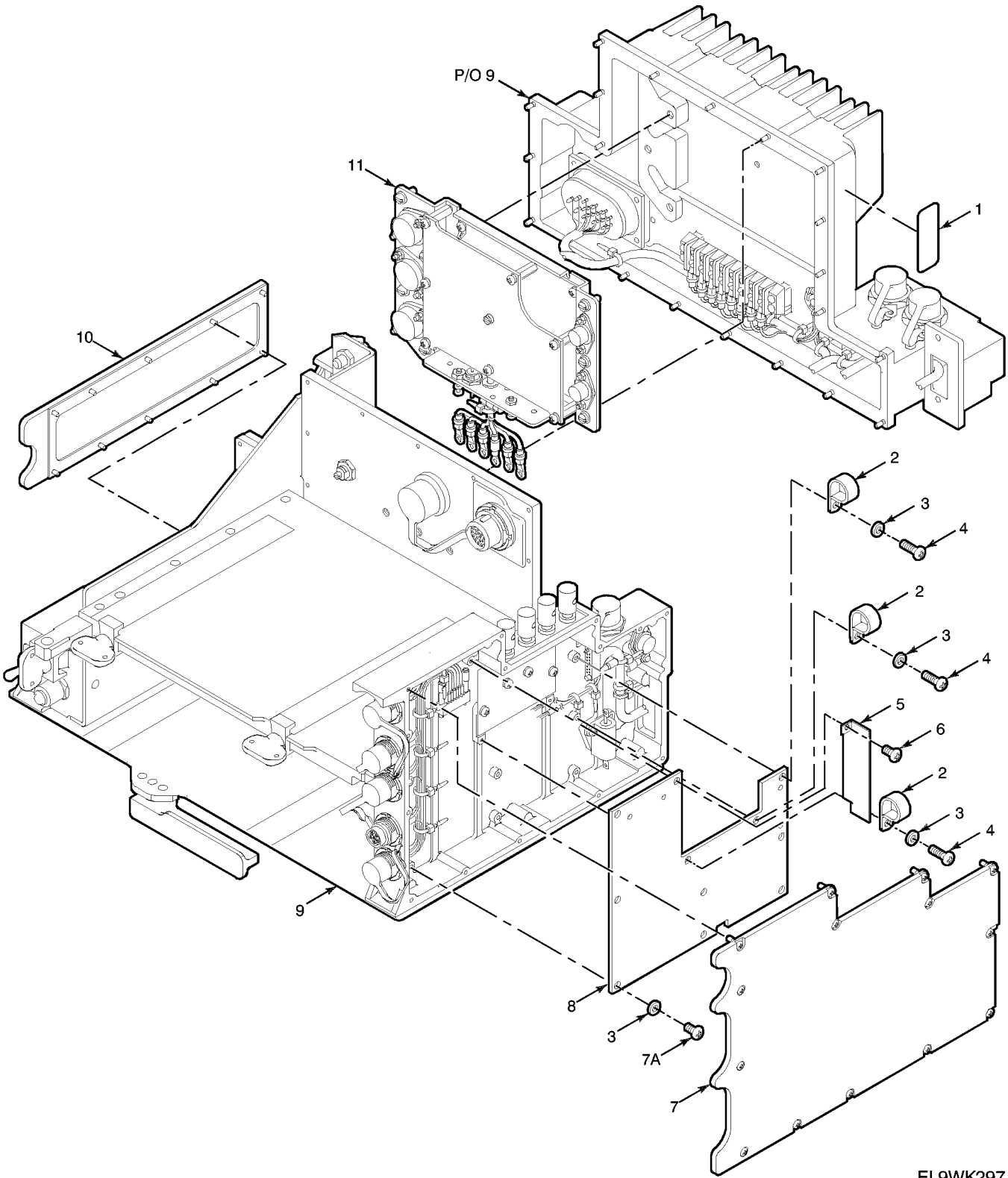

EL9WK297

Figure 144. Vehicular Amplifier - Adapter AM-7239B/VRC (Sheet 1 of 2)

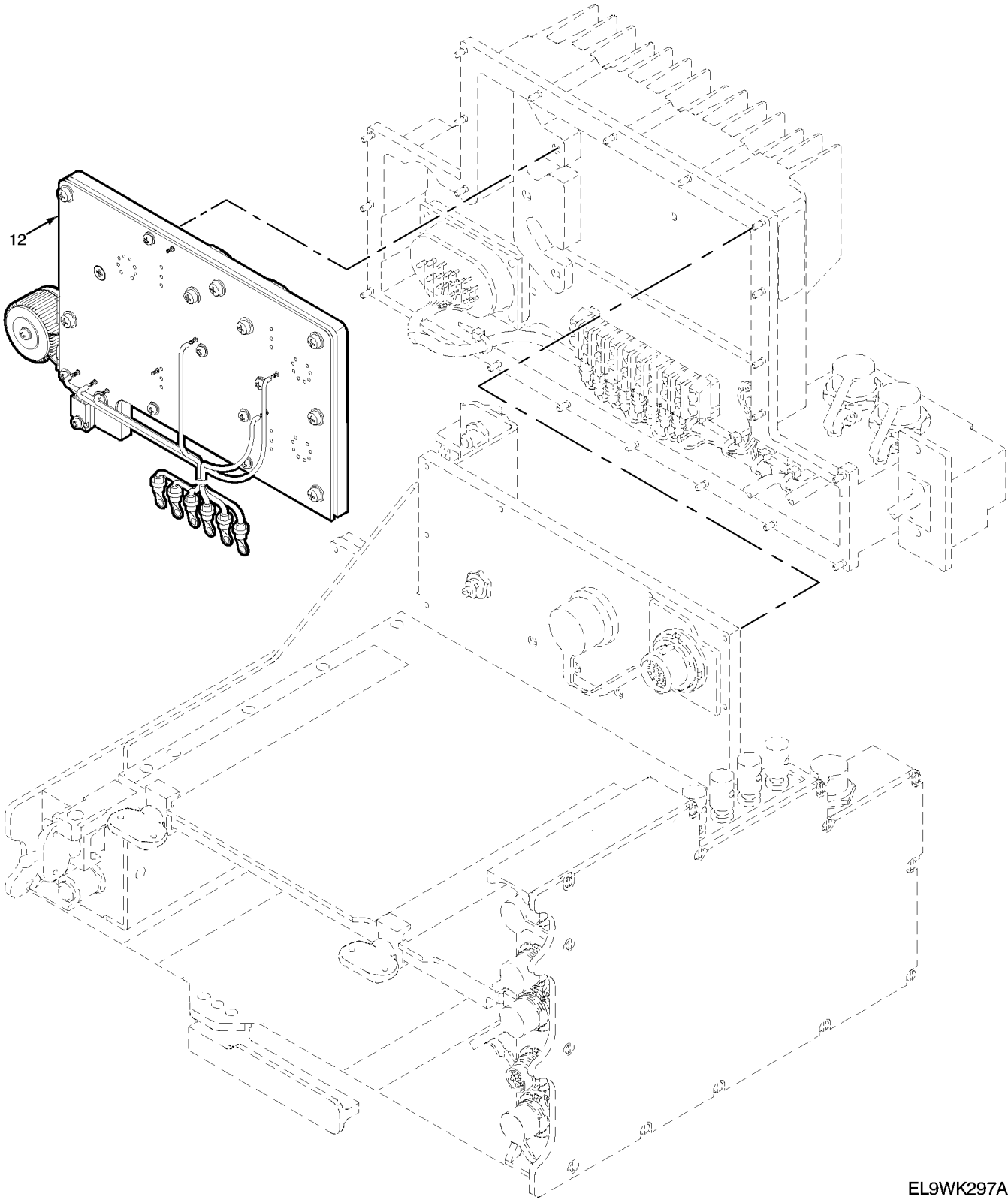

EL9WK297A

Figure 144. Vehicular Amplifier-Adapter AM-7239B/VRC (Sheet 2 of 2)

TM 11-5820-890-30P-1

SECTION II			TM11-5820-890-30P-1		(6)	(7)
(1)	(2)	(3)	(4)	(5)		
ITEM NO	SMR CODE	NSN	CAGEC	PART NUMBER	DESCRIPTION AND USABLE ON CODES(UOC)	QTY
GROUP 51 VEHICULAR AMPLIFIER- ADAPTER AM-7239B/VRC						
FIGURE 144						
1	XBFZZ		80063	A3013683-30	PLATE, IDENTIFICATIO.....	1
					UOC:JVU	
2	PAFZZ	5340000366881	06229	AP-0	CLAMP, LOOP.....	3
					UOC:JVU	
3	PAFZZ	5310000570573	80205	NAS620C4	WASHER, FLAT.....	11
					UOC:JVU	
4	PAFZZ	5305013749590	80063	A3140089-2	SCREW, MACHINE.....	7
					UOC:JVU	
5	XBFZZ		80063	A3190953-1	SHIELD, ELECTRONIC C.....	1
					UOC:JVU	
6	PAFZZ	5305013464442	14438	3140089-13	SCREW, MACHINE.....	3
					UOC:JVU	
7	PAFZZ	5895012039912	80063	A3013422-1	COVER ASSEMBLY , ACCESS-ONE WATT	1
					AUDIO AMPLIFIER.....	
					UOC:JVU	
7A	PAFZZ	5305013901880	80063	A3140089-3	SCREW, MACHINE.....	1
					UOC:JVU	
8	PAFDA	5998013762231	80063	A3272638-1	CIRCUIT CARD ASSEMB -ONE WATT	1
					AUDIO AMPLIFIER	
					(CAUTION-STATIC SENSITIVE)..	
					UOC:EW3, JVU	
9	XAFDA	5975013578559	80063	A3167675-2	CHASSIS, ELECTRICAL- -AMPLIFIER-	1
					ADAPTER	
					(SEE FIGURE 146 FOR	
					BREAKDOWN).....	
					UOC:JVU	
10	PAFZZ	5340013662890	80063	A3167681-1	COVER, ACCESS -POWER CONTROL.....	1
					UOC:JVU	
11	PRFDA	6130013578563	80063	A3148148-1	POWER SUPPLY -VEHICULAR ADAPTER	1
					(SERIAL NUMBER EFFECTIVITY	
					00001 THRU 36929).	
					UOC:JVU	
12	PAFDD	6130014068978	80063	A3214231-1	POWER SUPPLY -VEHICULAR ADAPTER....	1
					UOC:JVU, KWB	

END OF FIGURE

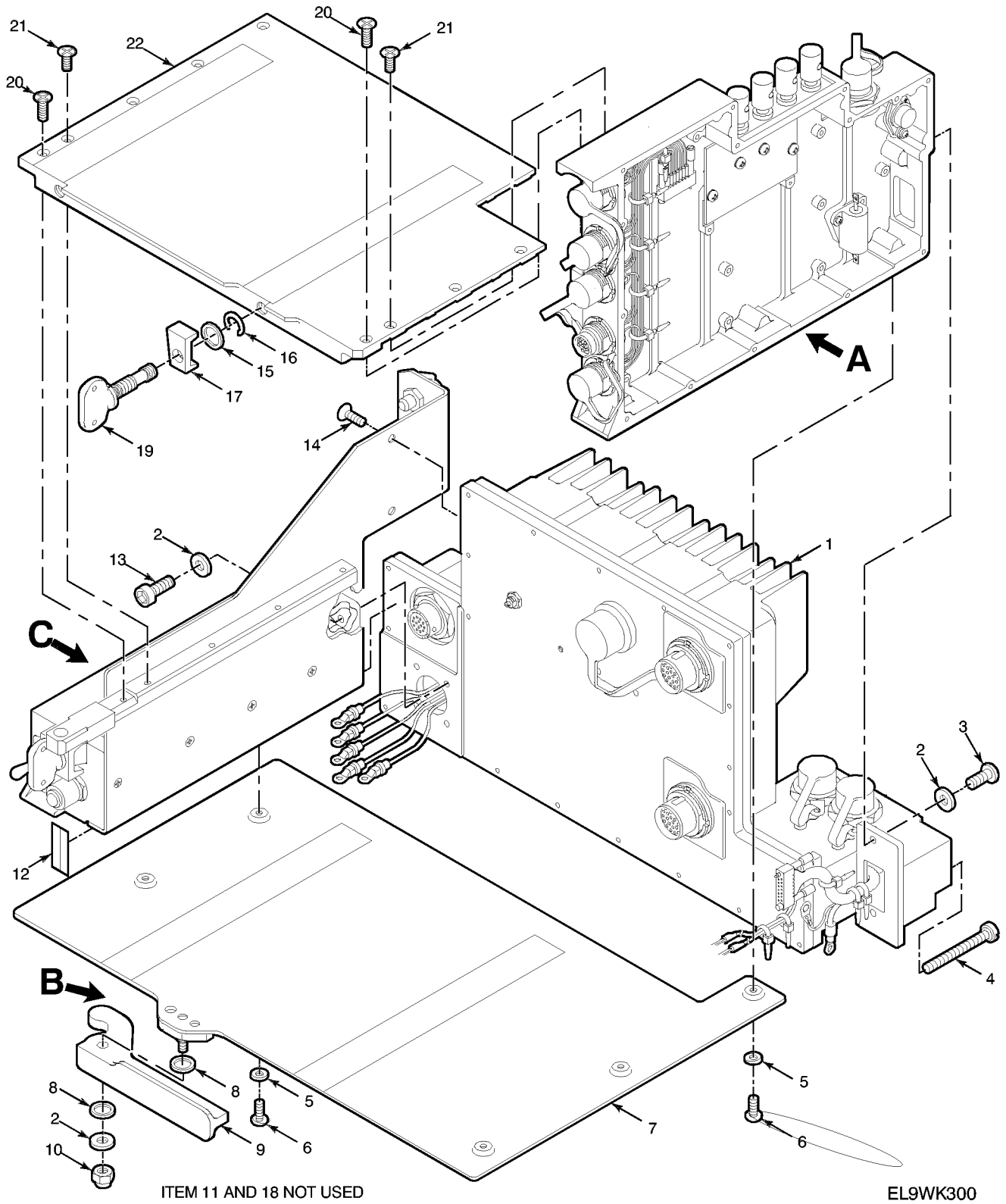
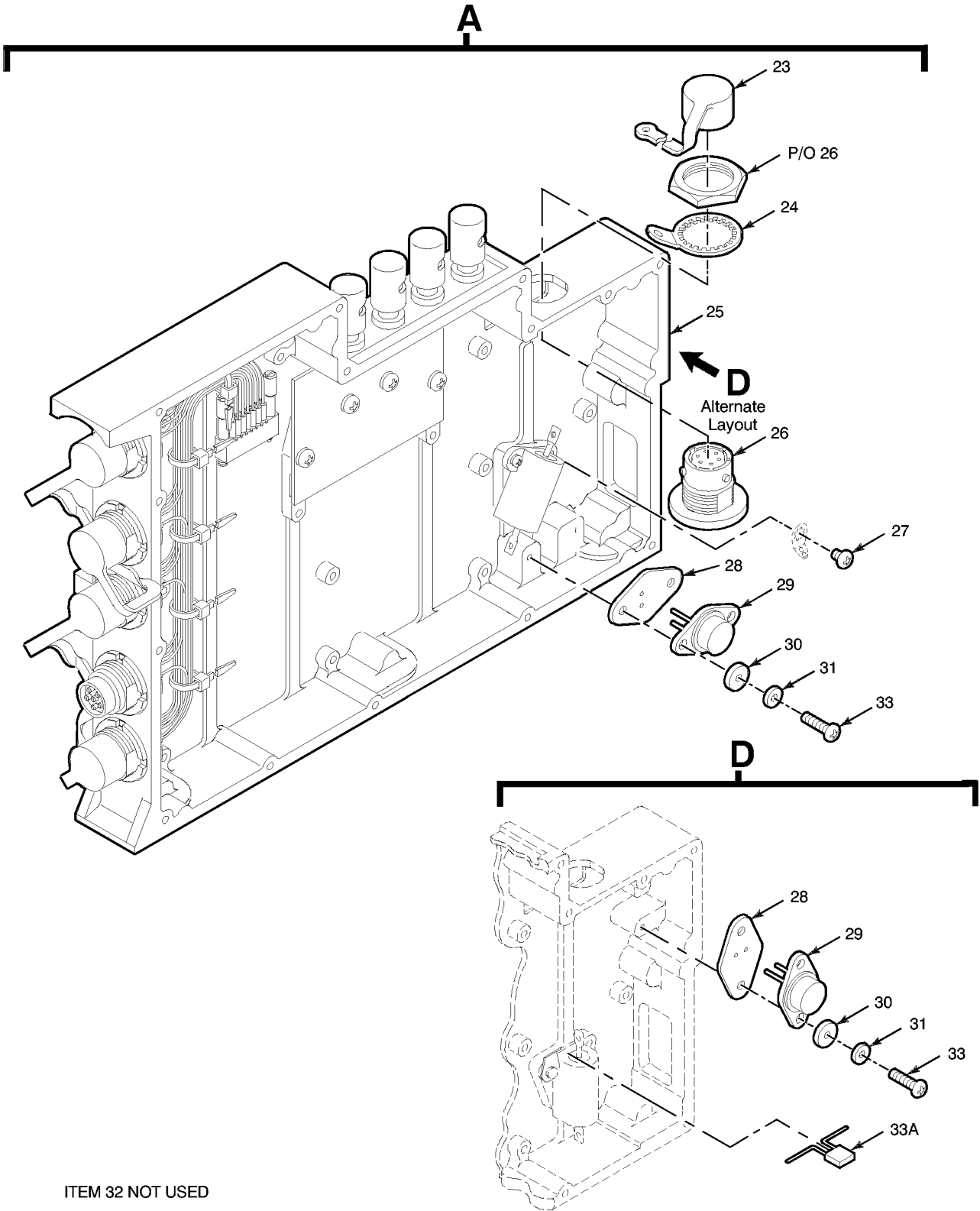

Figure 146. Electrical Equipment Chassis - Amplifier-Adapter (Sheet 1 of 3)



ITEM 32 NOT USED

EL9WK301

Figure 146. Electrical Equipment Chassis - Amplifier-Adapter (Sheet 2 of 3)

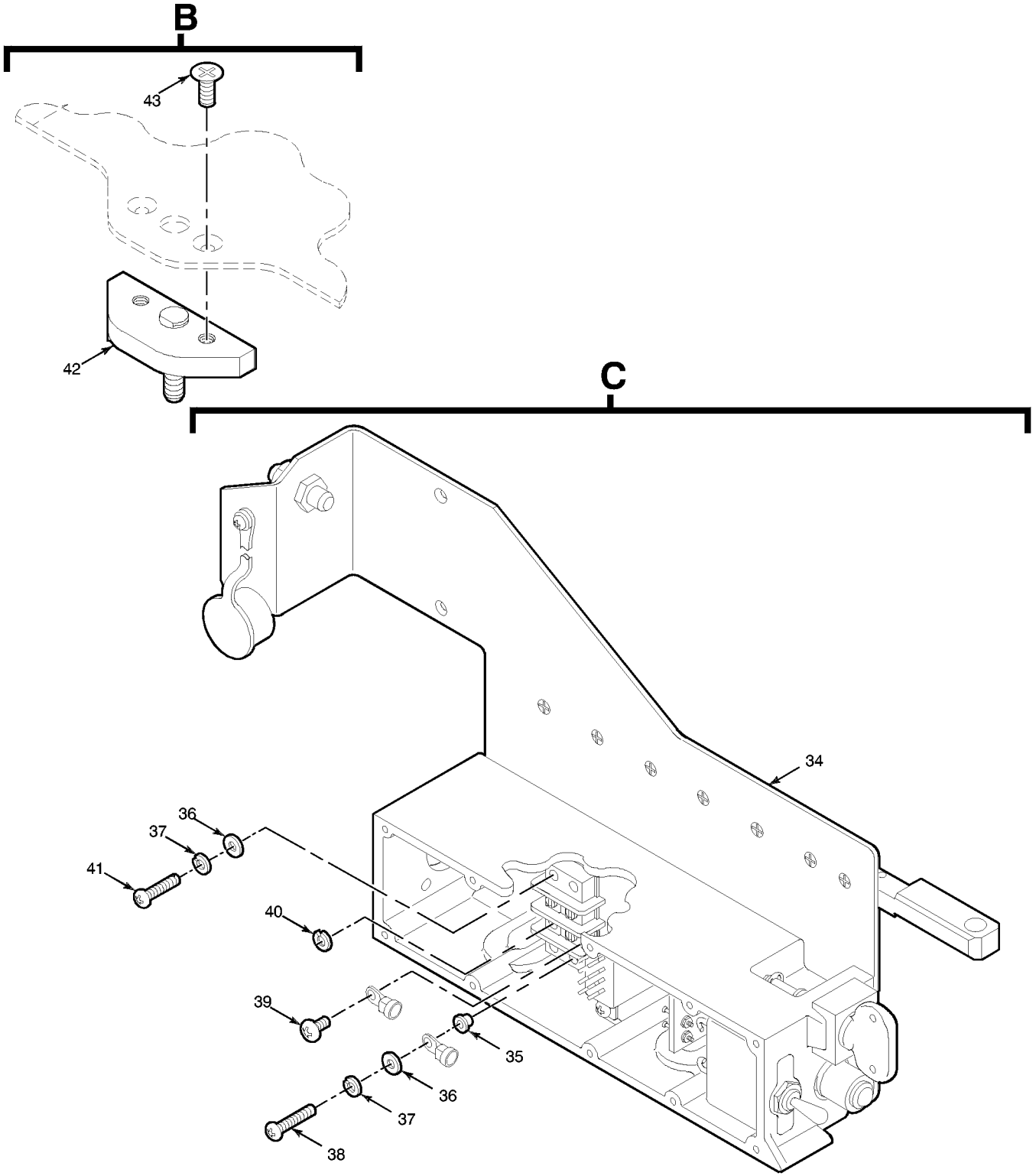

EL9WK302

Figure 146. Electrical Equipment Chassis - Amplifier-Adapter (Sheet 3 of 3)

TM 11-5820-890-30P-1

SECTION II			TM11-5820-890-30P-1		(6)	(7)
(1)	(2)	(3)	(4)	(5)		
ITEM	SMR			PART		
NO	CODE	NSN	CAGEC	NUMBER	DESCRIPTION AND USABLE ON CODES(UOC)	QTY
GROUP 5103 ELECTRICAL EQUIPMENT CHASSIS - AMPLIFIER-ADAPTER						
FIGURE 146						
1	XBFDD		80063	A3147871-2	CHASSIS,ELECTRICAL -ELECTRONIC COMPONENT-ADAPTER/POWER SUPPLY (SEE FIGURE 147 FOR BREAKDOWN) UOC:JVU	1
1	XBFDD		80063	A3214187-2	CHASSIS,ELECTRICAL -ELECTRONIC COMPONENT-ADAPTER/POWER SUPPLY (SEE FIGURE 147 FOR BREAKDOWN) UOC:JVU	1
2	PAFZZ	5310012053472	8U495	A3013129-4	WASHER,FLAT.....	6
3	PAFZZ	5305012022672	51792	A3013117-17	SCREW,MACHINE.....	1
4	PAFZZ	5305014678462	80063	A3013151-7	SCREW,MACHINE.....	3
5	PAOZZ	5310012672035	80063	A3013129-10	SHIM.....	5
6	PAOZZ	5305013691397	80063	A3140090-3	SCREW,MACHINE.....	5
7	PAOZZ	5975014307120	80063	A3168013-2	MOUNTING BASE,ELECT TRANSMITTING SET..... UOC:JVU	1
8	PAOZA	5310014267543	81349	M12133/3-266	WASHER,SPRING TENSI..... UOC:JVU	2
9	PAOZZ	3040012612630	80063	A3168012-1	LEVER,MANUAL CONTRO..... UOC:JVU	1
10	PAOZZ	5310012656994	72962	E20057-M4	NUT,SELF-LOCKING,HE..... UOC:JVU	1
12	PAFZZ	9905013028519	80063	A3013562-1	PLATE,INSTRUCTION..... UOC:JVU	1
13	PAFZZ	5305013696338	80204	B1831DH040012N	SCREW,CAP,SOCKET HE..... UOC:JVU	4
14	PAFZZ	5305012252586	31550	511356-2	SCREW,MACHINE..... UOC:JVU	2
15	PAOZZ	5310009890640	80205	NAS620C10	WASHER,FLAT..... UOC:JVU	2
16	PAOZZ	5325008450286	96906	MS16632-4031	RING,RETAINING..... UOC:JVU	2
17	PAOZZ	5340012006617	80063	A3013608-1	CLAMP,SYNCHRO..... UOC:JVU	2
19	PAOZZ	5305014394220	80063	A3132832-2	THUMBSCREW..... UOC:JVU	3
20	PAOZZ	5305013749591	80063	A3140088-3	SCREW,MACHINE.....	2

TM 11-5820-890-30P-1

SECTION II			TM11-5820-890-30P-1			
(1)	(2)	(3)	(4)	(5)	(6)	(7)
ITEM	SMR			PART		
NO	CODE	NSN	CAGEC	NUMBER	DESCRIPTION AND USABLE ON CODES(UOC)	QTY
21	PAOZZ	5305013690871	14438	A3140088-2	UOC:JVU SCREW,MACHINE.....	7
22	XBOZZ		80063	A3148039-1	UOC:JVU SHELF,ELECTRICAL.....	1
23	PAOZZ	5340013464291	80063	A3132871-2	UOC:JVU CAP,PROTECTIVE,DUST.....	1
24	PAFZZ	5935014318663	80063	A3147846-2	UOC:JVU RETAINER,ELECTRICAL.....	1
25	XBFFF		80063	A3167680-1	UOC:JVU ELECTRONIC COMPONEN ASSEMBLY-ONE WATT AUDIO AMPLIFIER (SEE FIGURE 151 FOR BREAKDOWN).	1
26	PAFZZ	5935013030316	80063	A3013589-3	UOC:JVU CONNECTOR,RECEPTACL.....	1
27	PAFZZ	5305012707216	51792	A3013115-48	UOC:JVU SCREW,MACHINE.....	1
28	PAFZZ	5970010180848	81349	M49466/01-024P	UOC:JVU INSULATOR,PLATE.....	1
29	PAFZZ	5961011020439	81349	JANTX2N3767	UOC:JVU TRANSISTOR.....	1
30	PAFZZ	5310013689606	80063	A3018450-2	UOC:JVU WASHER,SHOULDERED.....	2
31	PAFZZ	5310012032651	51792	A3013124-3	UOC:JVU WASHER,FLAT.....	2
33	PAFZZ	5305013354581	14438	3140089-68	UOC:JVU SCREW,SELF-LOCKING.....	2
33A	PAFZZ	5910001135465	81349	M39014/02-1360	UOC:JVU CAPACITOR,FIXED,CER.....	1
34	XBFFF		80063	A3148235-1	UOC:JVU ELECTRONIC COMPONEN ASSEMBLY-POWER CONTROL (SEE FIGURE 153 FOR BREAKDOWN)...	1
35	PAFZZ	5970013761919	80063	A3018450-4	UOC:JVU INSULATOR,BUSHING.....	1
36	PAFZZ	5310012032654	81349	D70342/2-032	UOC:JVU WASHER,FLAT.....	1
37	PAFZZ	5310012043353	51792	A3013122-1	UOC:JVU WASHER,LOCK.....	1
38	PAFZZ	5305012422636	51792	A3013115-53	UOC:JVU SCREW,MACHINE.....	6
39	PAFZZ	5305013749590	80063	A3140089-2	UOC:JVU SCREW,MACHINE.....	3
40	PAFZZ	5310009296395	96906	MS35338-136	UOC:JVU WASHER,LOCK.....	4
41	PAFZZ	5305014317597	51792	A3013115-54	UOC:JVU SCREW,MACHINE.....	3
42	PAOZZ	5340014335455	80063	A3191113-1	UOC:JVU BRACKET,MOUNTING EYE,ROTATING.....	1
43	PAOZZ	5305014172469	14438	3140088-5	UOC:JVU,KWB SCREW,MACHINE.....	2

END OF FIGURE

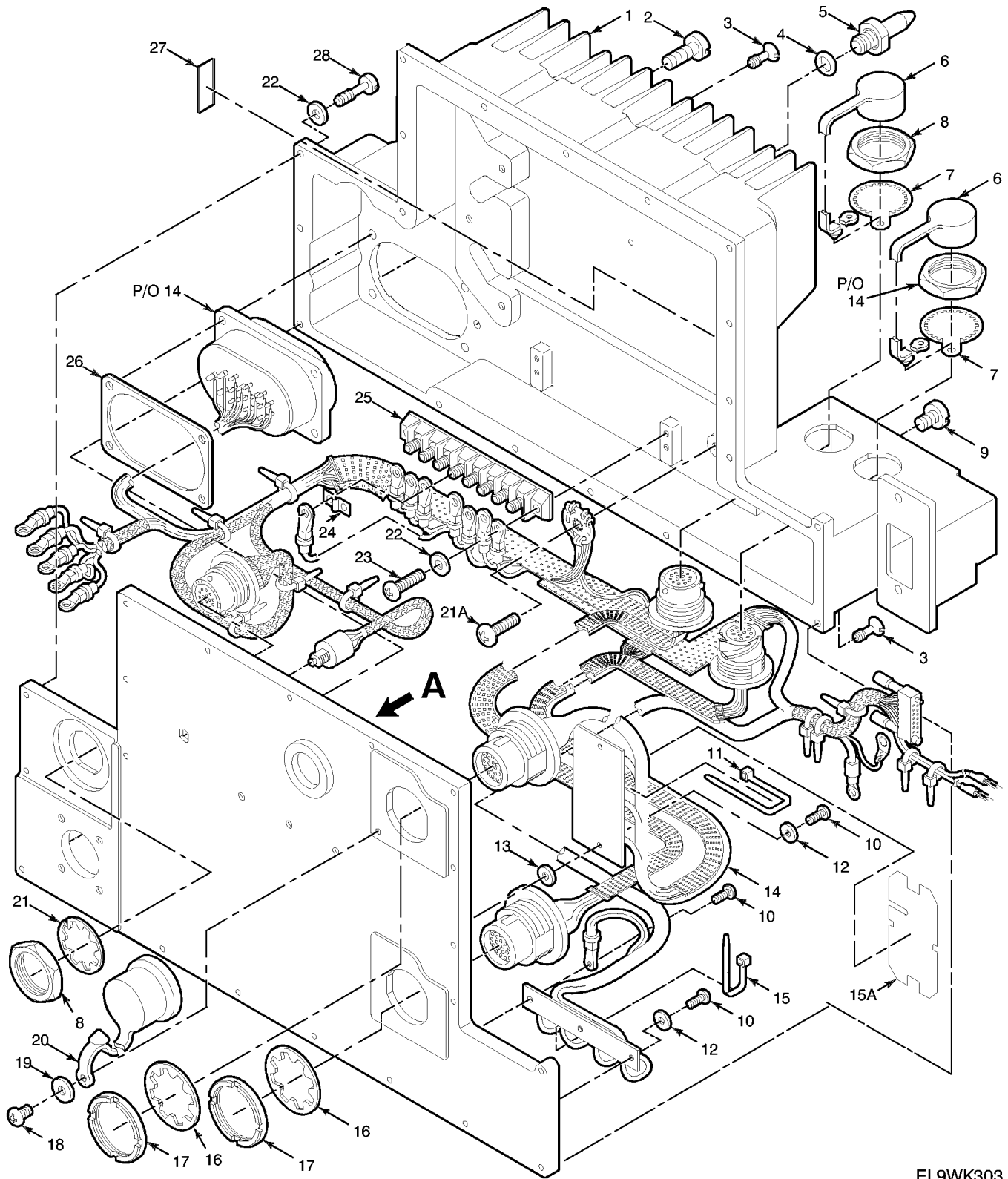

EL9WK303

Figure 147. Electrical Chassis - Electronic Equipment-Adapter/Power Supply (Sheet 1 of 2)

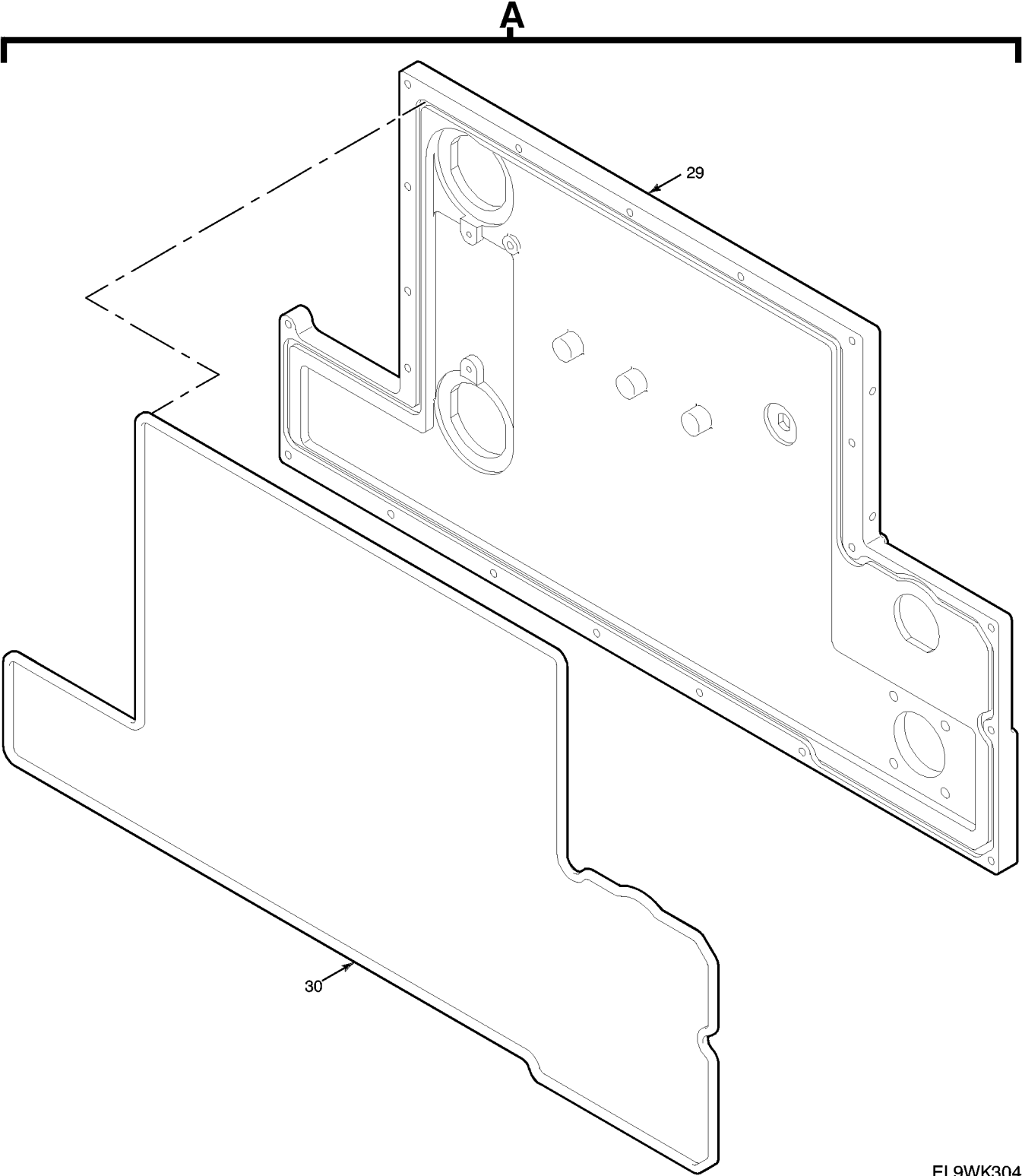

EL9WK304

Figure 147. Electrical Chassis - Electronic Equipment-Adapter/Power Supply (Sheet 2 of 2)

TM 11-5820-890-30P-1

SECTION II			TM11-5820-890-30P-1		(6)	(7)
(1)	(2)	(3)	(4)	(5)		
ITEM	SMR			PART		
NO	CODE	NSN	CAGEC	NUMBER	DESCRIPTION AND USABLE ON CODES(UOC)	QTY
					GROUP 510301 ELECTRICAL CHASSIS- ELECTRONIC COMPONENT- ADAPTER/POWER SUPPLY	
					FIGURE 147	
1	XBFFF		80063	A3147873-1	HEATSINK,ELECTRICAL -ELECTRONIC COMPONENT-POWER SUPPLY (SEE FIGURE 148 FOR BREAKDOWN) UOC:JVU	1
1	XBFFF		80063	A3147873-3	HEATSINK,ELECTRICAL -ELECTRONIC COMPONENT-POWER SUPPLY (SEE FIGURE 148 FOR BREAKDOWN) UOC:JVU	1
2	PAFZZ	5305014317596	80063	A3013151-6	SCREW,MACHINE.....	3
3	PAFZZ	5305014681687	80063	A3168136-2	SCREW,EXTERNALLY RE (USED WITH A3147873-1 ONLY)..... UOC:JVU	2
4	PAOZZ	5330014310505	80063	A3013096-8	O-RING PACKING,PREFORMED..... UOC:JVU	1
5	PAOZZ	5315014312255	80063	A3018226-2	PIN,SHOULDER,HEADLE..... UOC:JVU	3
6	PAOZZ	5340013455988	07099	3132871-9	CAP,PROTECTIVE,DUST..... UOC:JVU	1
7	PAFZZ	5935014318730	80063	A3147845-2	RETAINER,ELECTRICAL..... UOC:JVU	1
8	PAFZZ	5310014129772	80063	A3244991-1	NUT,PLAIN,HEXAGON..... UOC:JVU	2
9	PAOZZ	5305012000197	97539	SM4X6MM	SCREW,SEAL..... UOC:JVU	1
10	XBFFZ		14438	3140089-57	SCREW,MACHINE..... UOC:JVU	5
11	PAFZZ	5975001113208	96906	MS3367-5-9	STRAP,TIEDOWN,ELECT..... UOC:JVU	3
12	PAFZZ	5310012032651	51792	A3013124-3	WASHER,FLAT..... UOC:JVU	4
13	PAFZZ	5970008138003	80205	NAS549FL3	INSULATOR,WASHER..... UOC:JVU	2
14	XBFFF		80063	A3148196-3	CABLE ASSEMBLY,SPEC PURPOSE, ELECTRICAL,BRANCHED (SEE FIGURE 150 FOR BREAKDOWN)..... UOC:EW3,JVU	1
15	PAFZZ	5975007275153	96906	MS3367-4-9	STRAP,TIEDOWN,ELECT..... UOC:JVU	1
15A	XDFZZ		80063	A3256497-1	INSULATOR,PLATE..... UOC:JVU	1
16	PAFZZ	5310014650750	51792	A3019064-17	WASHER,LOCK..... UOC:JVU	2
17	PAFZZ	5310012981440	80063	A3013580-1	NUT,PLAIN,ROUND.....	2

TM 11-5820-890-30P-1

SECTION II			TM11-5820-890-30P-1		(6)	(7)
(1)	(2)	(3)	(4)	(5)		
ITEM NO	SMR CODE	NSN	CAGEC	PART NUMBER	DESCRIPTION AND USABLE ON CODES(UOC)	QTY
18	PAOZZ	5305013690872	80063	A3140089-6	UOC:JVU SCREW,MACHINE.....	2
19	PAOZZ	5310014090185	80205	NAS1149CN432B	UOC:JVU WASHER,FLAT.....	11
20	PAOZZ	5340013572333	07099	3132871-4	UOC:JVU CAP,PROTECTIVE,DUST.....	1
21	PAFZZ	5310014129771	80063	A3019064-16	UOC:JVU WASHER,LOCK.....	1
21A	PAFZZ	5305012490444	51792	A3013115-3	UOC:JVU SCREW,MACHINE.....	1
22	PAFZZ	5310012253588	8U495	A3013129-3	UOC:JVU WASHER,FLAT.....	11
23	PAFZZ	5305013690873	80063	A3140089-14	UOC:JVU SCREW,MACHINE.....	4
24	PAFZZ	6150006327234	81349	TBJA	UOC:JVU BUS,CONDUCTOR.....	2
25	PAFZZ	5940014677800	80063	A3167868-2	UOC:JVU TERMINAL BOARD -SINGLE ROW.....	3
26	PAFZZ	5330014305004	80063	A3167957-3	UOC:JVU GASKET.....	1
27	XDFZZ		80063	A3167739-5	UOC:JVU INSULATOR,PLATE (USED ON A3147871- 2 ONLY).....	2
28	PAFZZ	5305014302780	80063	A3167839-3	UOC:JVU SCREW,EXTERNALLY RE.....	6
29	XBFFF		80063	A3147875-1	UOC:JVU COVER,ELECTRICAL -ELECTRONIC COMPONENT-POWER SUPPLY (SEE FIGURE 149 FOR BREAKDOWN)	1
30	PAFZZ		80063	A3214127-9	UOC:JVU SHIELDING GASKET,EL.....	1

END OF FIGURE

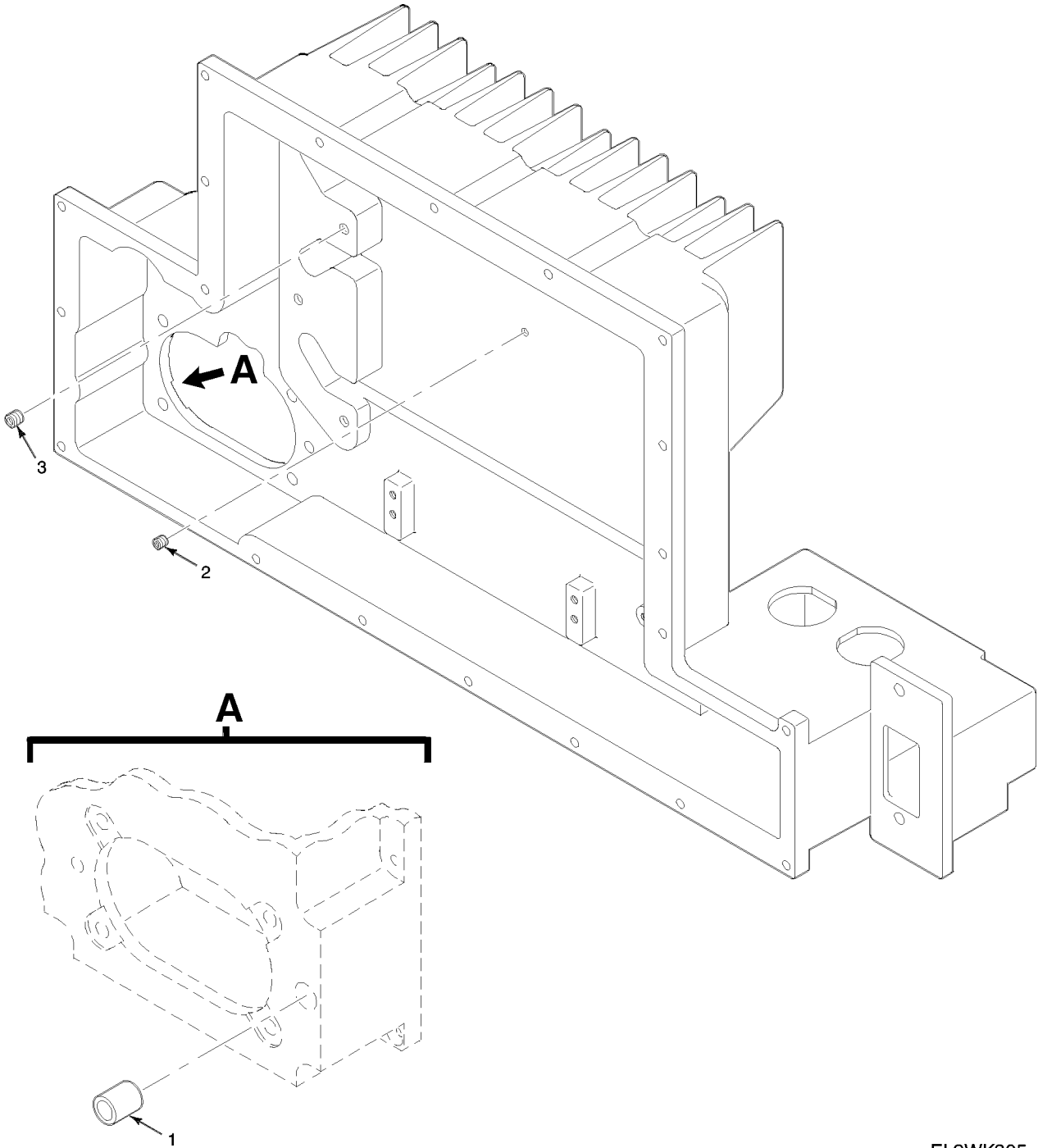

EL9WK305

Figure 148. Electrical Heatsink - Electronic Component-Power Supply

TM 11-5820-890-30P-1

SECTION II			TM11-5820-890-30P-1		(6)	(7)
(1)	(2)	(3)	(4)	(5)		
ITEM	SMR			PART		
NO	CODE	NSN	CAGEC	NUMBER	DESCRIPTION AND USABLE ON CODES(UOC)	QTY
					GROUP 51030101 ELECTRICAL HEATSINK- ELECTONIC COMPONENT- POWER SUPPLY	
					FIGURE 148	
1	XBFZZ		80063	A3018223-1	BUSHING,SLEEVE.....	1
					UOC:JVU	
2	PAFZZ	5325011806844	81343	MA3330-152	INSERT,SCREW THREAD.....	1
					UOC:JVU	
3	PAFZZ	5325011735655	81343	MA3330-154	INSERT,SCREW THREAD.....	7
					UOC:JVU	

END OF FIGURE

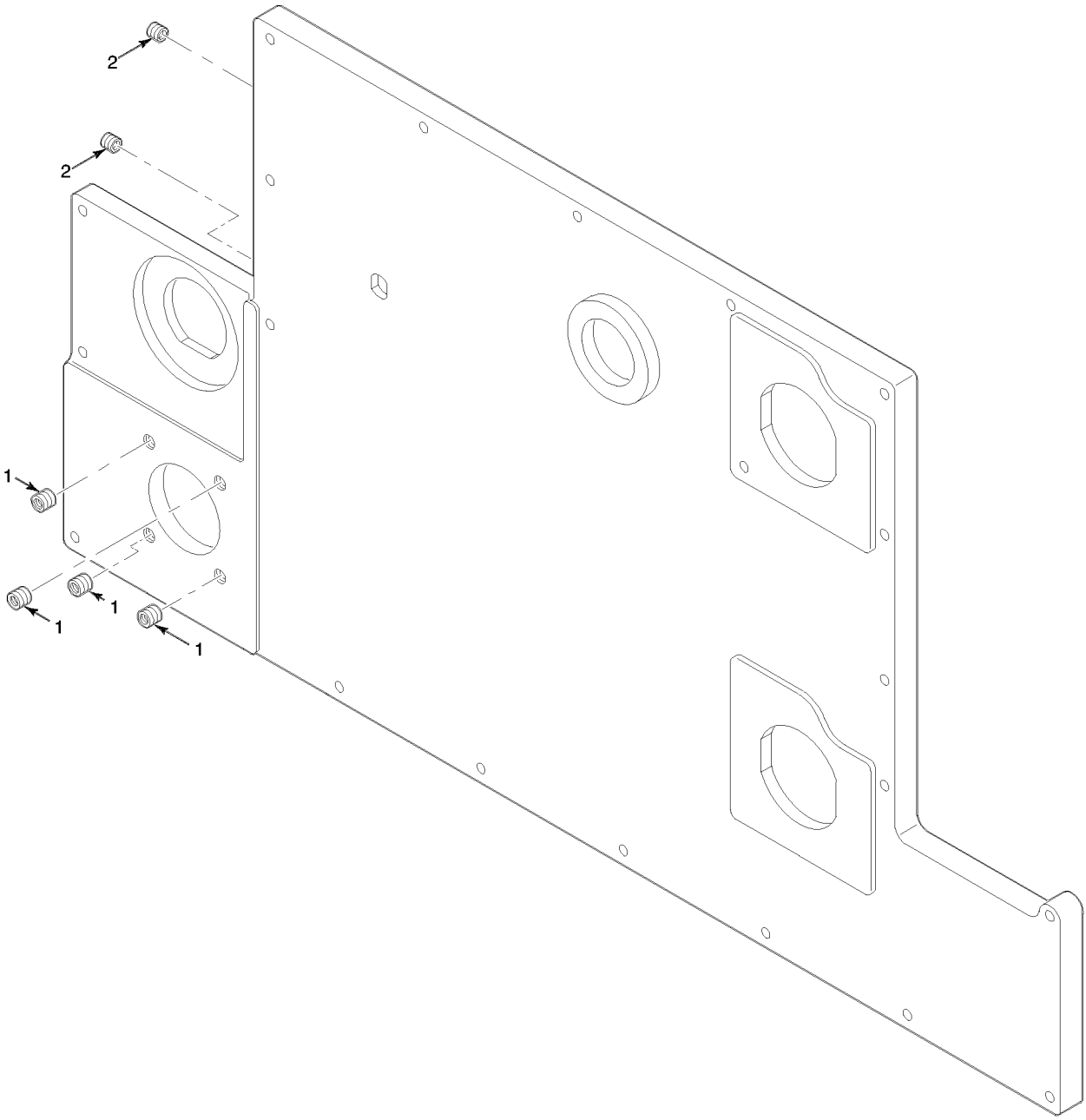

EL9WK306

Figure 149. Electrical Cover - Electronic Component-Power Supply

TM 11-5820-890-30P-1

SECTION II			TM11-5820-890-30P-1			
(1)	(2)	(3)	(4)	(5)	(6)	(7)
ITEM	SMR			PART		
NO	CODE	NSN	CAGEC	NUMBER	DESCRIPTION AND USABLE ON CODES(UOC)	QTY

GROUP 51030102 ELECTRICAL COVER-
ELECTRONIC COMPONENT-
POWER SUPPLY

FIGURE 149

1	PAFZZ	5325012010429	81343	MA3330-104	INSERT, SCREW THREAD.....	4
					UOC:JVU, KWB	
2	PAFZZ	5325011806844	81343	MA3330-152	INSERT, SCREW THREAD.....	2
					UOC:JVU, KWB	

END OF FIGURE

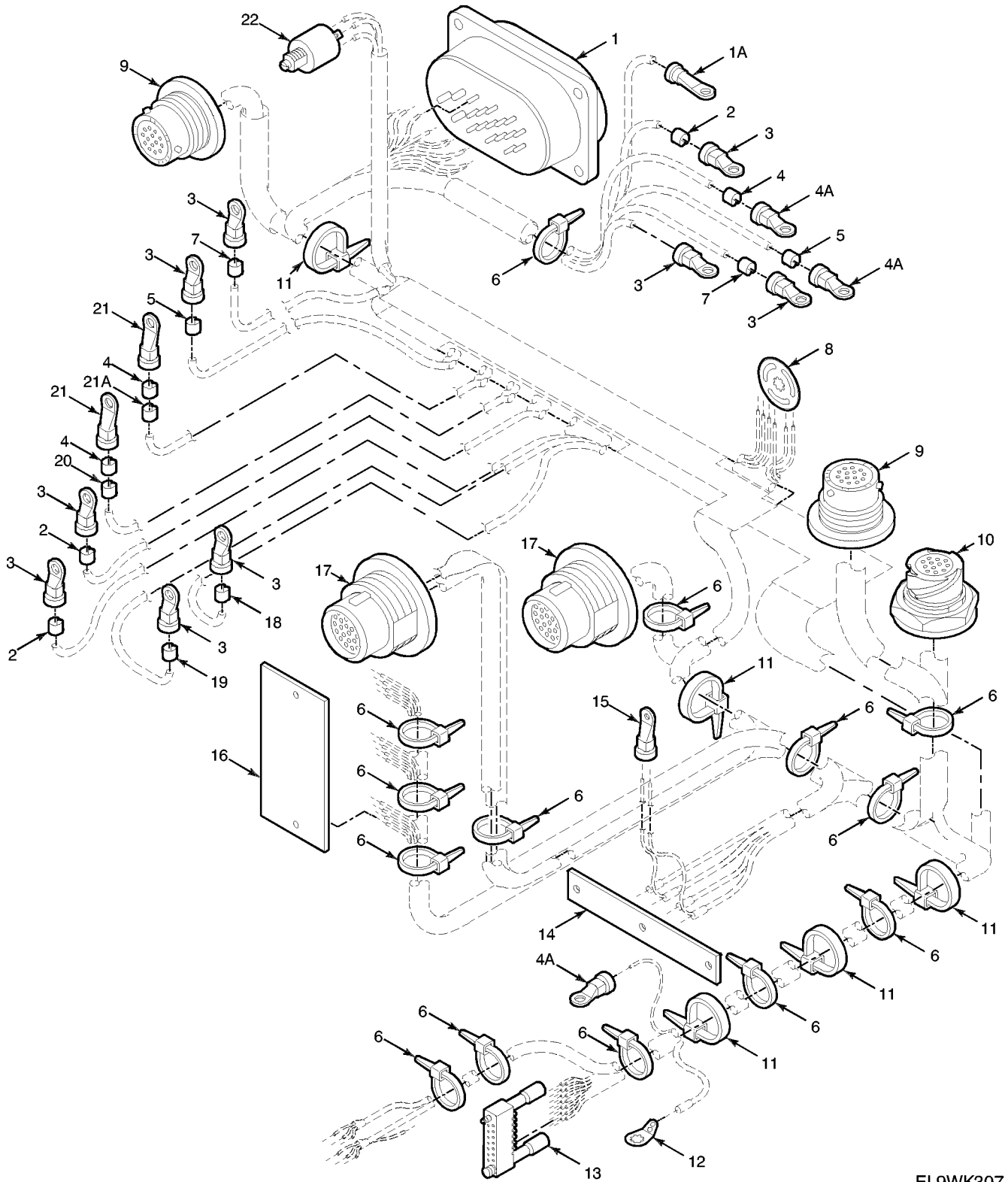

EL9WK307

Figure 150. Branched Electrical Special Purpose Cable Assembly

TM 11-5820-890-30P-1

SECTION II			TM11-5820-890-30P-1			
(1)	(2)	(3)	(4)	(5)	(6)	(7)
ITEM	SMR			PART		
NO	CODE	NSN	CAGEC	NUMBER	DESCRIPTION AND USABLE ON CODES(UOC)	QTY
					GROUP 51030103 BRANCHED ELECTRICAL SPECIAL PURPOSE CABLE ASSEMBLY	
					FIGURE 150	
1	PAFZZ	5935013662857	80063	A3012772-2	CONNECTOR, RECEPTACL.....	1
					UOC:JVU	
1A	PAFZZ	5940008040365	96906	MS25036-146	TERMINAL, LUG.....	1
					UOC:JVU	
2	XBFZZ	5975013453318	06229	Z-1-4	SLEEVE, MARKER, CABLE.....	2
					UOC:JVU	
3	PAFZZ	5940008130698	96906	MS25036-101	TERMINAL, LUG.....	2
					UOC:JVU	
4	PAFZZ	5975013453317	06229	Z-1-3	SLEEVE, MARKER, CABLE.....	2
					UOC:JVU	
4A	PAFZZ	5940005773807	96906	MS25036-145	TERMINAL, LUG.....	3
					UOC:JVU	
5	PAFZZ	5975013453316	06229	Z-1-2	SLEEVE, MARKER, CABLE.....	1
					UOC:JVU	
6	PAFZZ	5975007275153	96906	MS3367-4-9	STRAP, TIEDOWN, ELECT.....	25
					UOC:JVU	
7	PAFZZ	5975013453315	06229	Z-1-1	SLEEVE, MARKER, CABLE.....	1
					UOC:JVU	
8	PAFZZ	5940013710145	80063	A3148270-1	TERMINAL, LUG.....	1
					UOC:JVU	
9	PAFZZ	5935012307052	80063	A3012769-1	CONNECTOR, RECEPTACL (J1 CAN ONLY BE REMOVED AND REPLACED AT DEPOT).....	2
					UOC:JVU	
10	PAFZZ	5935012307051	80063	A3012768-1	CONNECTOR, RECEPTACL.....	1
					UOC:JVU	
11	PAFZZ	5975001113208	96906	MS3367-5-9	STRAP, TIEDOWN, ELECT.....	5
					UOC:JVU	
12	PAFZZ	5940006822477	96906	MS77068-1	TERMINAL, LUG.....	8
					UOC:JVU	
13	PAFZZ	5935012629705	81349	M55302/62-A14L	CONNECTOR, PLUG, ELEC.....	4
					UOC:JVU	
14	PAFZZ	5998011997460	80063	A3190977-1	PRINTED WIRING BOAR -REMOTE CONTROL TRANSFORMER.....	1
					UOC:JVU	
15	PAFZZ	5940011774618	96906	MS25036-159	TERMINAL, LUG.....	1
					UOC:JVU	
16	PAFZZ	5998013678879	80063	A3147833-1	CIRCUIT CARD ASSEMB -SNAP LINE DRIVER.....	1
					UOC:JVU	
17	PAFZZ	5935012984991	80063	A3012763-2	CONNECTOR, RECEPTACL.....	2
					UOC:JVU	
18	PAFZZ	5975013453320	06229	Z-1-6	SLEEVE, MARKER, CABLE.....	1
					UOC:JVU	
19	PAFZZ	5975013453319	06229	Z-1-5	SLEEVE, MARKER, CABLE.....	1

TM 11-5820-890-30P-1

SECTION II			TM11-5820-890-30P-1		(6)	(7)
(1)	(2)	(3)	(4)	(5)		
ITEM	SMR			PART		
NO	CODE	NSN	CAGEC	NUMBER	DESCRIPTION AND USABLE ON CODES(UOC)	QTY
20	XBDZZ	5975014309611	80063	A3013106-10	UOC:JVU SLEEVE, MARKER, CABLE.....	1
21	PAFZZ	5940002835280	96906	MS25036-106	UOC:JVU TERMINAL, LUG.....	1
21A	XBFZZ		80063	A3013106-9	UOC:JVU SLEEVE, MARKER, CABLE.....	1
22	PAFZZ	5930010275391	80063	SM-B-731040	UOC:JVU SWITCH, ROTARY.....	1

END OF FIGURE

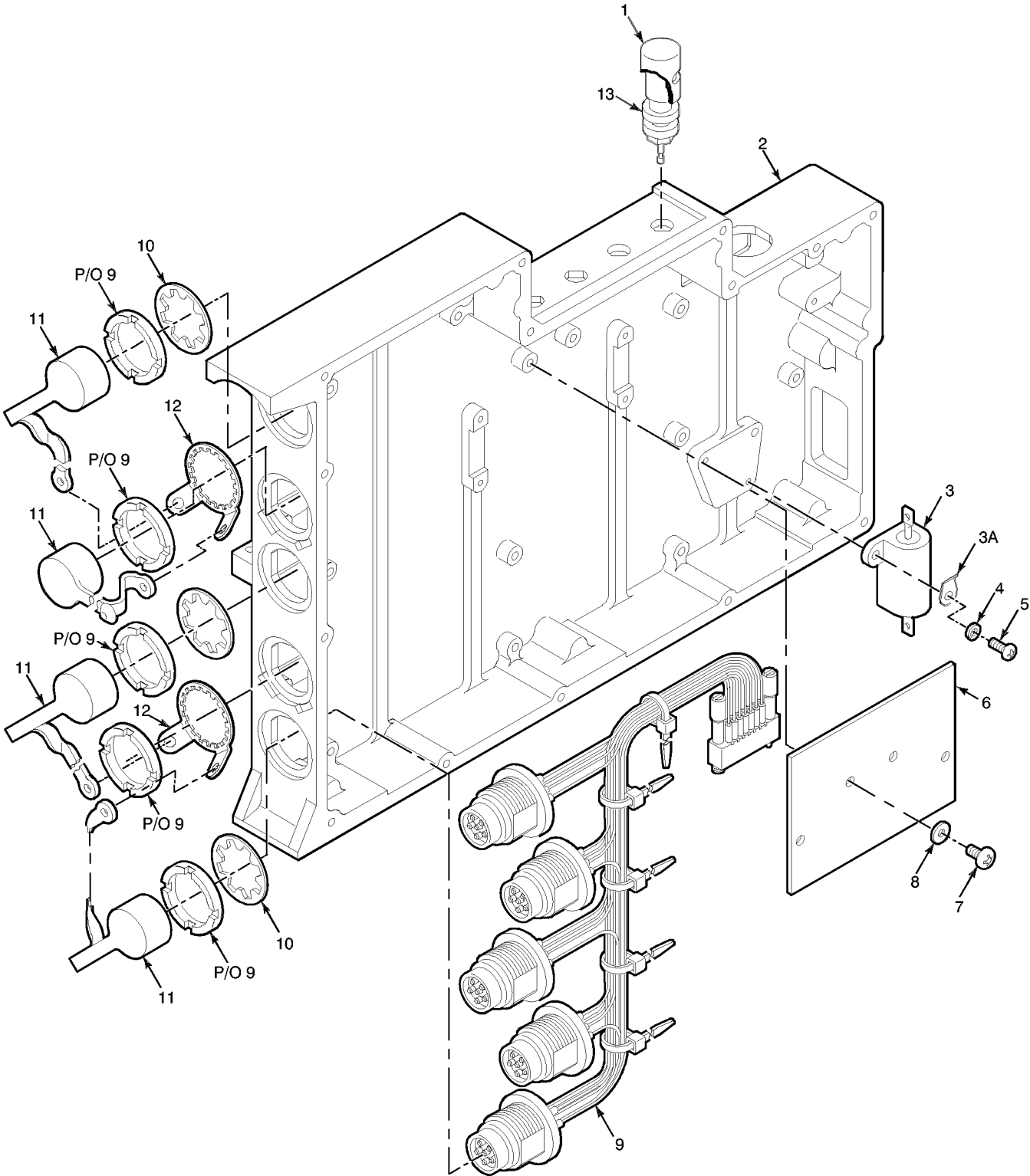

EL9WK308

Figure 151. Electronic Components Assembly - One Watt Audio Amplifier

TM 11-5820-890-30P-1

SECTION II			TM11-5820-890-30P-1		(6)	(7)
(1)	(2)	(3)	(4)	(5)		
ITEM NO	SMR CODE	NSN	CAGEC	PART NUMBER	DESCRIPTION AND USABLE ON CODES(UOC)	QTY
					GROUP 510302 ELECTRONIC COMPONENTS ASSEMBLY-ONE WATT AUDIO AMPLIFIER	
					FIGURE 151	
1	PAOZZ	5999013889075	72825	9766-285-07-01	CAP,ELECTRICAL.....	4
					UOC:JVU	
2	XBFFF		80063	A3167977-1	CASE,ELECTRONIC COMMUNICATIONS EQUIPMENT-ONE WATT AUDIO AMPLIFIER	1
					(SEE FIGURE 152 FOR BREAKDOWN).....	
					UOC:JVU	
3	PAFZZ	5905001459618	81349	RER70F10ROR	RESISTOR,FIXED,WIRE.....	1
					UOC:JVU	
3A	PAFZZ	5940013009287	80063	A3012986-1	TERMINAL, LUG-SOLDER	1
4	XBFFZ		51792	A3013124-2	WASHER,FLAT.....	2
					UOC:JVU	
5	XBFFZ		14438	3140089-57	SCREW,MACHINE.....	2
					UOC:JVU	
6	PAFZZ	5998013663081	80063	A3167790-1	CIRCUIT CARD ASSEMB -DUAL TRANSIENT PROTECTION-2 WIRE.....	1
					UOC:JVU	
7	PAFZZ	5305013749590	80063	A3140089-2	SCREW,MACHINE.....	4
					UOC:JVU	
8	PAFZZ	5310012032654	81349	D70342/2-032	WASHER,FLAT.....	4
					UOC:JVU	
9	XBFFF		80063	A3190925-1	WIRING HARNESS,BRAN -ONE WATT AUDIO AMPLIFIER	1
					(SEE FIGURE 151A FOR BREAKDOWN).....	
					UOC:JVU	
10	PAFZZ	5310013044997	80063	A3019064-15	WASHER,LOCK.....	3
					UOC:JVU	
11	PAOZZ	5340013464291	80063	A3132871-2	CAP,PROTECTIVE,DUST.....	4
					UOC:JVU	
12	PAFZZ	5935014318667	80063	A3167990-2	RETAINER,ELECTRICAL.....	2
					UOC:JVU	
13	PAFZZ	5940011965098	80063	A3012989-1	POST,BINDING,ELECTR.....	4
					UOC:JVU	

END OF FIGURE

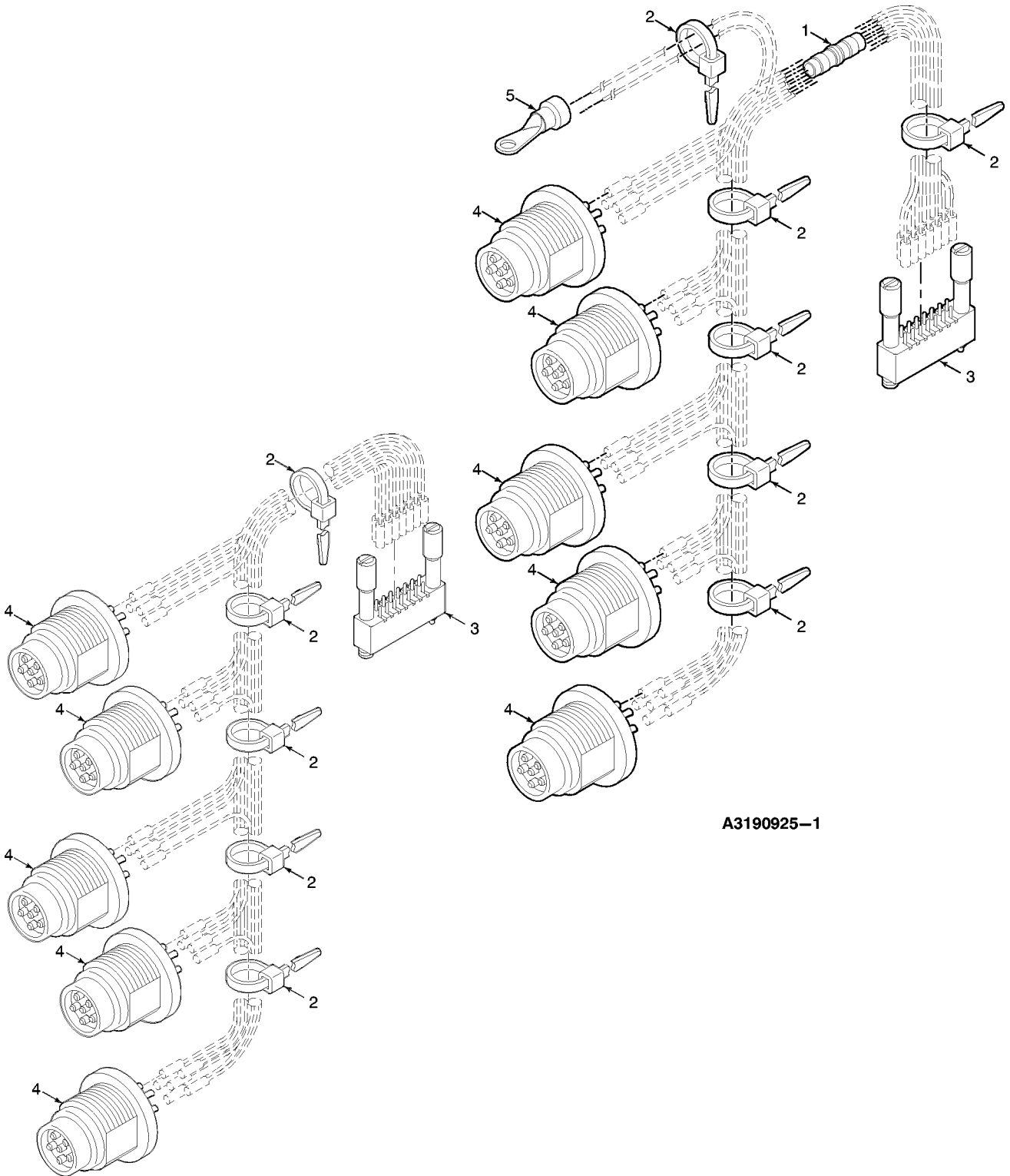

A3142051-1

A3190925-1

EL9WK308A

Figure 151A. Branched Wiring Harness - One Watt Audio Amplifier

TM 11-5820-890-30P-1

SECTION II			TM11-5820-890-30P-1			
(1)	(2)	(3)	(4)	(5)	(6)	(7)
ITEM	SMR			PART		
NO	CODE	NSN	CAGEC	NUMBER	DESCRIPTION AND USABLE ON CODES(UOC)	QTY

GROUP 51030201 BRANCHED WIRING
HARNESS-ONE WATT
AUDIO AMPLIFIER

FIGURE 151A

1	XBFZZ		80063	A3167889-1	SHIELD, TERMINAL.....	8
					UOC:JVU	
2	PAFZZ	5975007275153	96906	MS3367-4-9	STRAP, TIEDOWN, ELECT.....	5
					UOC:JVU	
3	PAFZZ	5935012629705	81349	M55302/62-A14L	CONNECTOR, PLUG, ELEC.....	1
					UOC:JVU	
4	PAFZZ	5935012984990	80063	A3012761-1	CONNECTOR, RECEPTACL.....	5
					UOC:JVU	
5	PAFZZ	5940008130698	96906	MS25036-101	TERMINAL, LUG.....	2
					UOC:JVU	

END OF FIGURE

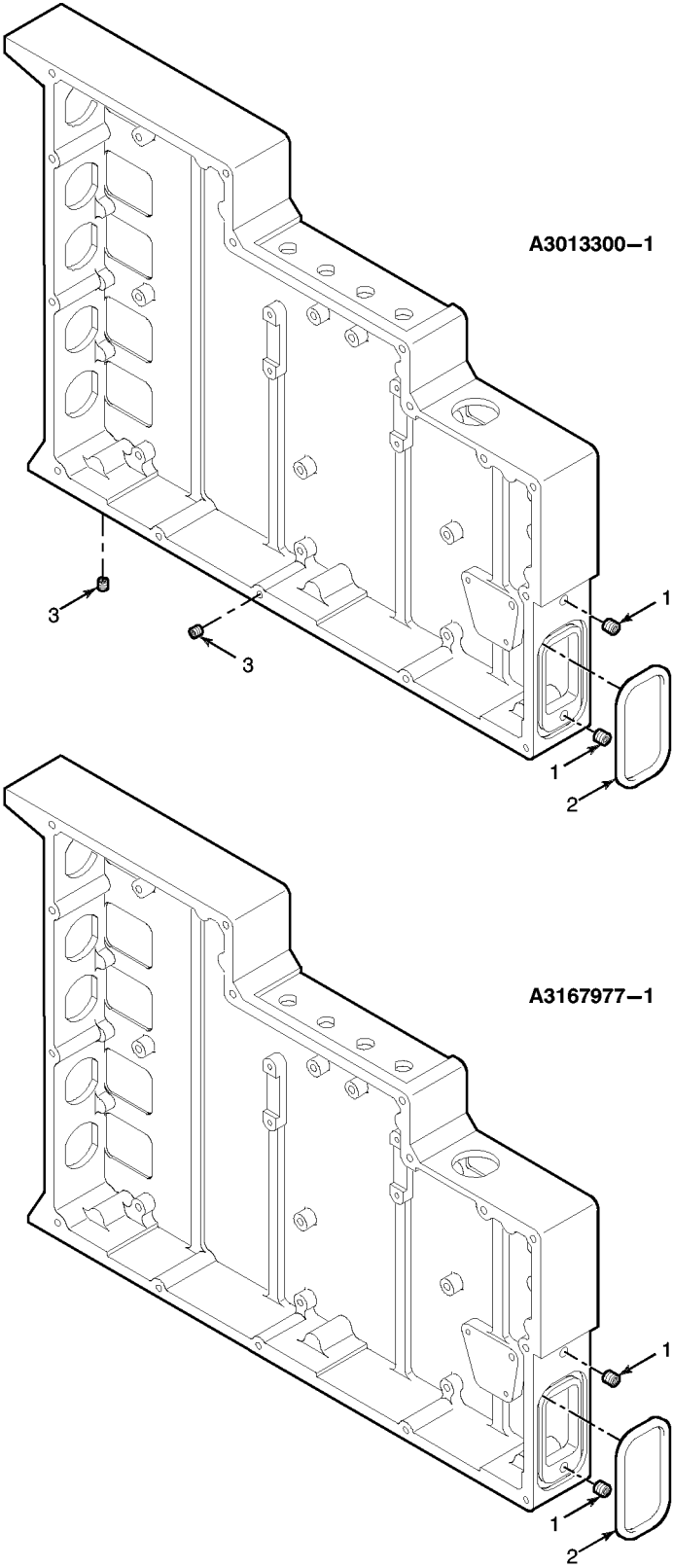

EL 0WK200

Figure 152. Electronic Communications Equipment Case - One Watt Audio Amplifier

TM 11-5820-890-30P-1

SECTION II			TM11-5820-890-30P-1		(6)	(7)
(1)	(2)	(3)	(4)	(5)		
ITEM	SMR		PART			
NO	CODE	NSN	CAGEC	NUMBER	DESCRIPTION AND USABLE ON CODES(UOC)	QTY
					GROUP 51030202 ELECTRONIC COMMUNICAT IONS EQUIPMENT CASE- ONE WATT AUDIO AMPLI FIER	
					FIGURE 152	
1	PAFZZ	5325012010429	81343	MA3330-104	INSERT,SCREW THREAD.....	2
					UOC:JVU	
2	PAFZZ	5330014385451	80063	A3013096-3	O-RING PACKING PREFORMED.....	1
					UOC:JVU	
3	PAFZZ	5325011806844	81343	MA3330-152	INSERT,SCREW THREAD.....	23
					UOC:JVU	

END OF FIGURE

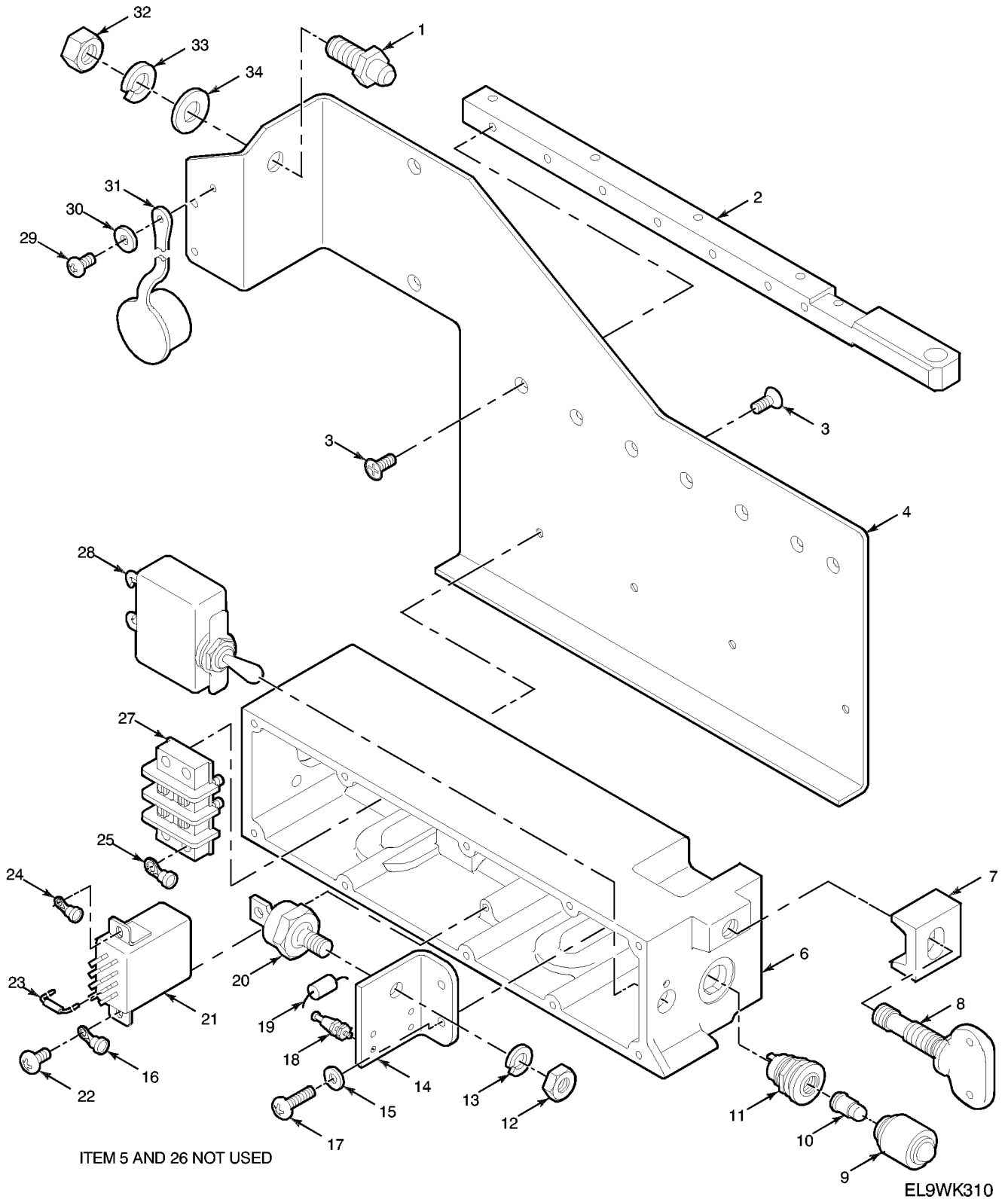

Figure 153. Electronic Components Assembly - Power Control

TM 11-5820-890-30P-1

SECTION II			TM11-5820-890-30P-1			
(1)	(2)	(3)	(4)	(5)	(6)	(7)
ITEM	SMR			PART		
NO	CODE	NSN	CAGEC	NUMBER	DESCRIPTION AND USABLE ON CODES(UOC)	QTY
					GROUP 510303 ELECTRICAL COMPONENTS	
					ASSEMBLY-POWER CONTROL	
					FIGURE 153	
1	PAOZZ	5315012806209	80063	A3013573-2	PIN, SHOULDER, HEADLE.....	1
					UOC:JVU, KWB	
2	XBOZZ		80063	A3167761-1	PLATE, MOUNTING.....	1
					UOC:JVU, KWB	
3	PAOZZ	5305013690871	14438	A3140088-2	SCREW, MACHINE.....	11
					UOC:JVU, KWB	
4	XBFZZ		80063	A3191051-2	PANEL, BLANK.....	1
					UOC:JVU, KWB	
6	XBFFF		80063	A3167690-1	CASE ASSEMBLY, POWER (SEE FIGURE	1
					154 FOR BREAKDOWN).....	
					UOC:JVU, KWB	
7	PAOZZ	5340012013440	80063	A3013603-1	CLAMP, SYNCHRO.....	1
					UOC:JVU, KWB	
8	PAOZZ	5305014394220	80063	A3132832-2	THUMBSCREW.....	1
					UOC:JVU, KWB	
9	PAOZZ	5850013720153	80063	A3012672-1	LENS, LIGHT.....	1
					UOC:JVU, KWB	
10	PAOZZ	6240010937323	96906	MS25237-8918	LAMP, INCANDESCENT.....	1
					UOC:JVU, KWB	
11	PAFZZ	6210001764928	81349	LH89/1	LIGHT, INDICATOR.....	1
					UOC:JVU, KWB	
12	PAFZZ	5310008405785	96906	MS35691-7	NUT, PLAIN, HEXAGON.....	1
					UOC:JVU, KWB	
13	PAFZZ	5310009338121	96906	MS35338-139	WASHER, LOCK.....	1
					UOC:JVU, KWB	
14	XDFZZ		80063	A3013581-1	BRACKET, ANGLE.....	1
					UOC:JVU, KWB	
15	PAFZZ	5310012032654	81349	D70342/2-032	WASHER, FLAT.....	3
					UOC:JVU, KWB	
16	PAFZZ	5940005773807	96906	MS25036-145	TERMINAL, LUG.....	1
					UOC:JVU, KWB	
17	PAFZZ	5305013901880	80063	A3140089-3	SCREW, MACHINE.....	2
					UOC:JVU, KWB	
18	PAFZZ	5940001441622	58536	AA59126/18601	TERMINAL, STUD.....	4
					UOC:JVU, KWB	
19	PAFZZ	5961010320474	81349	JANTX1N5557	SEMICONDUCTOR DEVIC.....	2
					UOC:JVU, KWB	
20	PAFZZ		80063	A3250044-1	SEMICONDUCTOR DEVIC.....	1
					UOC:JVU, KWB	
21	PAFZZ	5945009811574	81349	M5757/23-001	RELAY, ELECTROMAGNET.....	1
					UOC:JVU	
22	PAFZZ	5305013749590	80063	A3140089-2	SCREW, MACHINE.....	1
					UOC:JVU, KWB	
23	PAFZZ	5961004331749	81349	JANTX1N4249	SEMICONDUCTOR DEVIC.....	1

TM 11-5820-890-30P-1

SECTION II			TM11-5820-890-30P-1		(6)	(7)
(1)	(2)	(3)	(4)	(5)		
ITEM NO	SMR CODE	NSN	CAGEC	PART NUMBER	DESCRIPTION AND USABLE ON CODES(UOC)	QTY
24	PAFZZ	5940008130698	96906	MS25036-101	UOC:JVU,KWB TERMINAL,LUG.....	1
25	PAFZZ	5940008040365	96906	MS25036-146	UOC:JVU,KWB TERMINAL,LUG.....	2
27	PAFZZ	2920013689873	80063	A3148279-1	UOC:JVU,KWB TERMINAL BLOCK,ELEC.....	1
28	PAFZZ	5925010471458	81349	M39019/01-254	UOC:JVU,KWB CIRCUIT BREAKER.....	1
29	PAOZZ	5305013355185	80063	A3140090-2	UOC:JVU,KWB SCREW,SELF-LOCKING.....	1
30	PAOZZ	5310014090185	80205	NAS1149CN432B	UOC:JVU,KWB WASHER,FLAT.....	1
31	PAOZZ	5340013462498	07099	3132871-3	UOC:JVU,KWB CAP,PROTECTIVE,DUST.....	1
32	PAOZZ	5310012663060	51792	A3013109-8	UOC:JVU,KWB NUT,PLAIN,HEXAGON.....	1
33	PAOZZ	5310012681237	80063	A3013128-8	UOC:JVU,KWB WASHER,LOCK.....	1
34	PAOZZ	5310013044995	8U495	A3013129-8	UOC:JVU,KWB WASHER,FLAT.....	1

END OF FIGURE

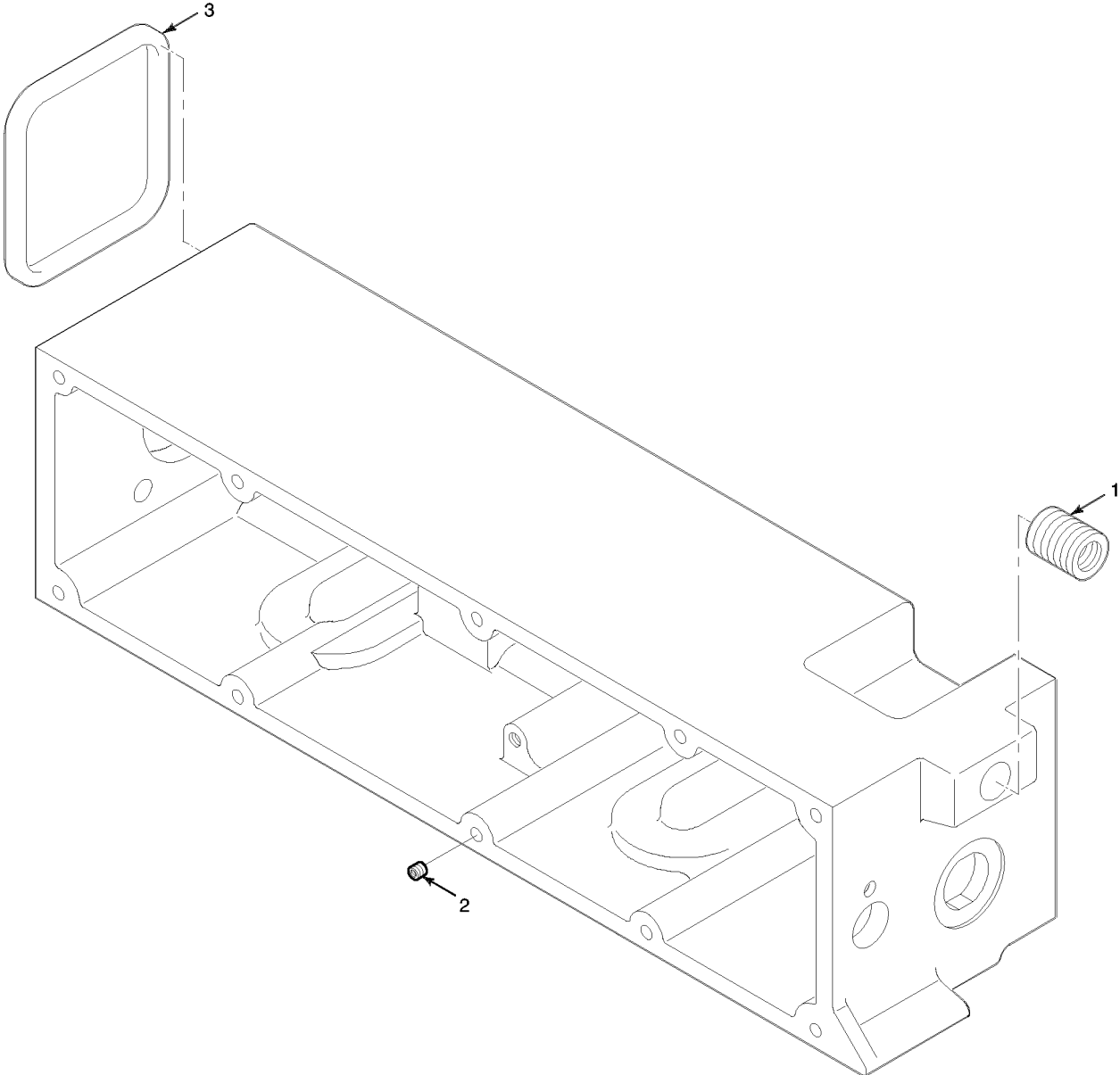

EL9WK311-c

Figure 154. Power Control Case

TM 11-5820-890-30P-1

SECTION II			TM11-5820-890-30P-1			
(1)	(2)	(3)	(4)	(5)	(6)	(7)
ITEM	SMR			PART		
NO	CODE	NSN	CAGEC	NUMBER	DESCRIPTION AND USABLE ON CODES(UOC) QTY	

GROUP 51030301 POWER CONTROL CASE

FIGURE 154

1	PAFZZ	5325013690952	81343	MA3280-209	INSERT,SCREW THREAD.....	1
					UOC:JVU	
2	PAFZZ	5325011996349	81343	MA3330-102	INSERT,SCREW THREAD.....	10
					UOC:JVU	
3	PAFZZ	5331014642476	80063	A3013096-4	PACKING,PREFORMED -O RING.....	1
					UOC:JVU	

END OF FIGURE

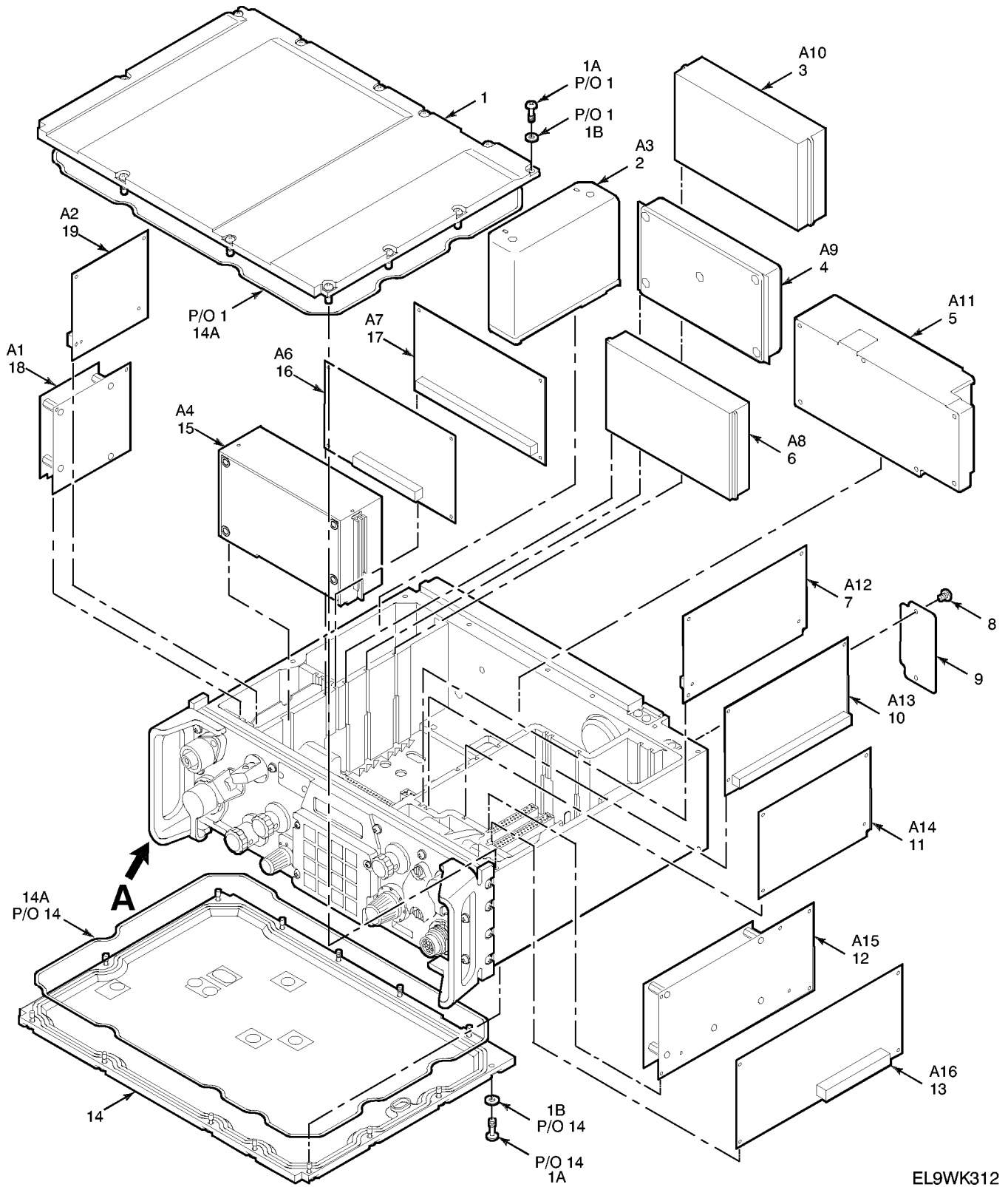
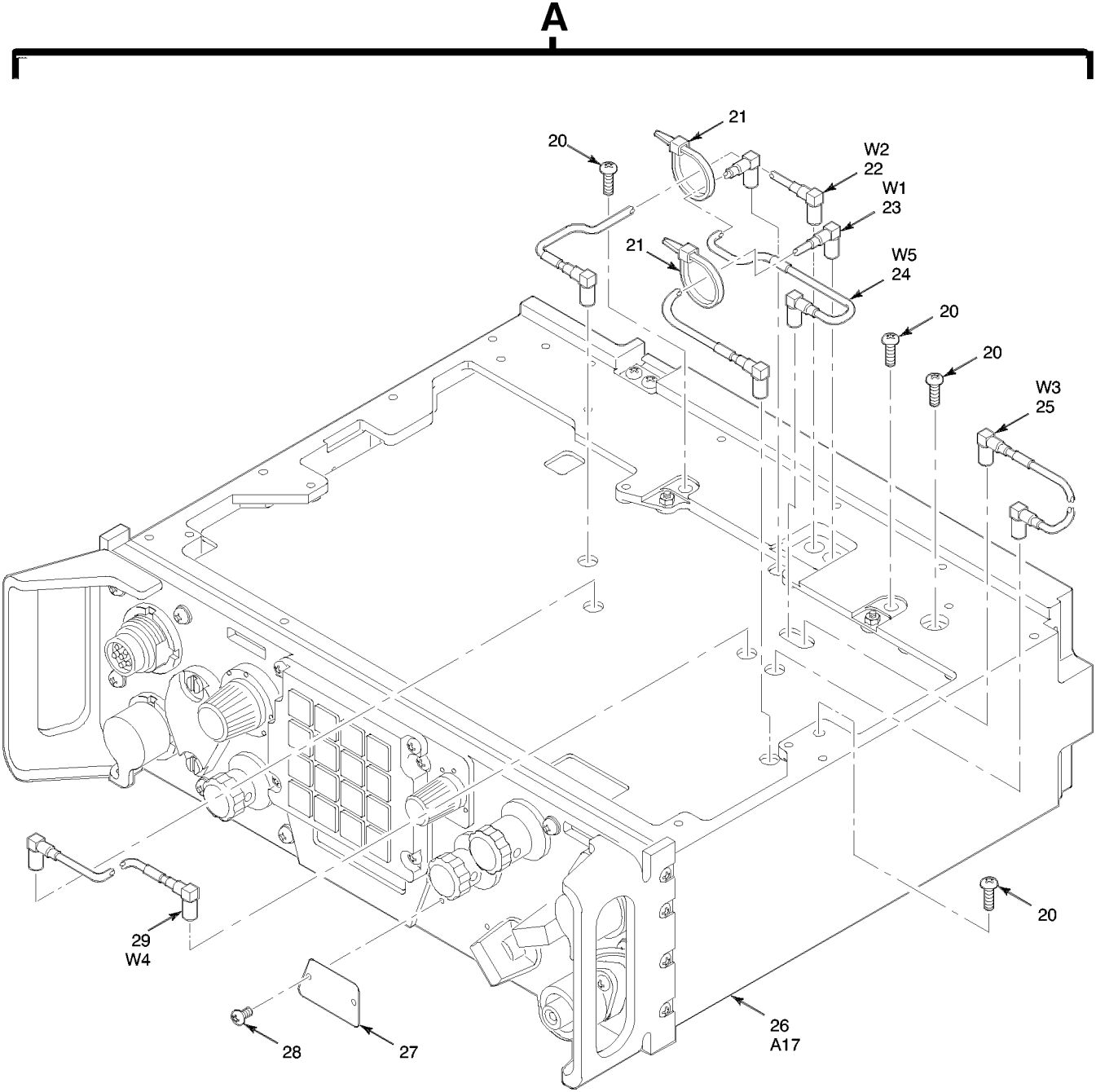

Figure 155. Radio Receiver-Transmitter RT-1523B(C)/U (Sheet 1 of 3)



SERIAL NUMBER 000001 THRU 005000

EL9WK313

Figure 155. Radio Receiver-Transmitter RT-1523B(C)/U (Sheet 2 of 3)

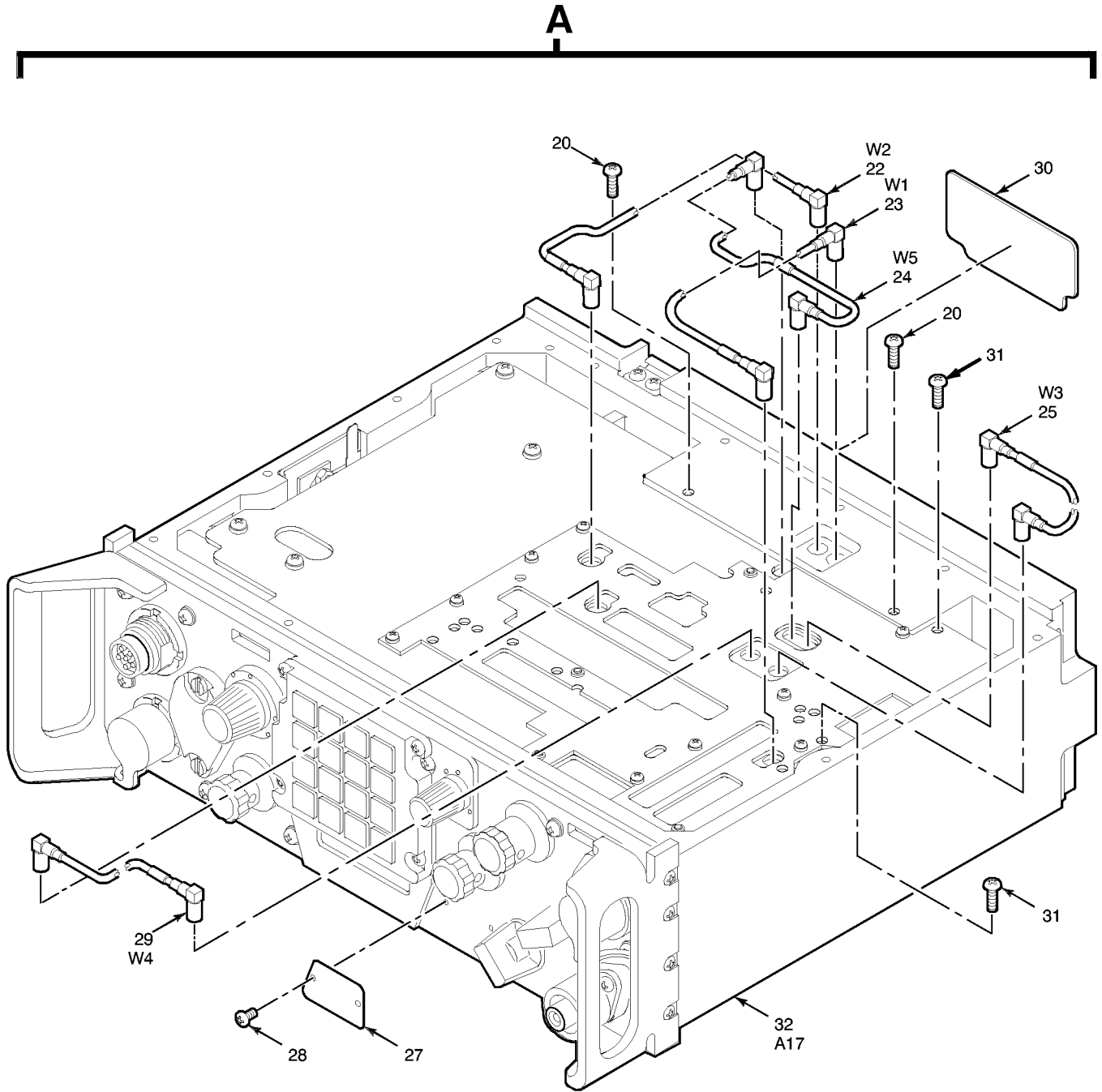

SERIAL NUMBER 005001 AND UP

EL9WK313A

Figure 155. Radio Receiver-Transmitter RT-1523B(C)/U (Sheet 3 of 3)

TM 11-5820-890-30P-1

SECTION II			TM11-5820-890-30P-1			
(1)	(2)	(3)	(4)	(5)	(6)	(7)
ITEM NO	SMR CODE	NSN	CAGEC	PART NUMBER	DESCRIPTION AND USABLE ON CODES(UOC)	QTY
GROUP 52 RECEIVER-TRANSMITTER RADIO RT-1523B(C)/U						
FIGURE 155						
1	XBFFZ	5895013217046	80063	A3018563-7	COVER,ELECTRONIC CO -TOP.....	1
1A	PAFZZ	5305014342286	80063	A3167839-1	SCREW,EXTERNALLY RE.....	13
1B	PAFZZ	5310012672035	80063	A3013129-10	WASHER, FLAT.....	13
2	PRFZA	6130013712416	80063	A3147986-1	POWER SUPPLY.....	1
3	PAFDD	5895014245332	80063	A3249688-1	SYNTHESIZER,ELECTRI (CAUTION- STATIC SENSITIVE).....	1
4	PAFDD	5820013872750	80063	A3190979-1	TUNER,RADIO FREQUEN (CAUTION- STATIC SENSITIVE).....	1
5	PAFDD	5820014111421	80063	A3256581-1	EXCITER,RADIO FREQU (CAUTION- STATIC SENSITIVE).....	1
6	PAFZZ	5895013187991	80063	A3249601-1	DEMODULATOR /IF (CAUTION-STATIC SENSITIVE).....	1
7	PAFZZ	5998013712425	80063	A3147882-1	CIRCUIT CARD ASSEMB -ICOM POWER SUPPLY (CAUTION-STATIC SENSITIVE)....	1
8	PAFZZ	5305013574261	80063	A3140090-46	UOC:KAZ SCREW,CAP,SOCKET HE (SERIAL NUMBER EFFECTIVITY 000001 THRU 005000).....	2
9	XBFZZ		80063	A3019047-3	UOC:KAZ PLATE,IDENTIFICATIO (SERIAL NUMBER EFFECTIVITY 000001 THRU 005000).....	1
10	PRFZZ	5998013819220	80063	A3191019-1	UOC:KAZ CIRCUIT CARD ASSEMB -ICOM CONTROL (CAUTION-STATIC SENSITIVE) (SERIAL NUMBER EFFECTIVITY 000001 THRU 005000).....	1
10	PAFZZ	5998013930219	80063	A3210852-1	UOC:KAZ CIRCUIT CARD ASSEMB -ICOM CONTROL (CAUTION-STATIC SENSITIVE).....	1
11	PAFZZ	5998012822853	80063	A3014408-1	UOC:KAZ CIRCUIT CARD ASSEMB -ICOM DATA INPUT/OUTPUT (CAUTION-STATIC SENSITIVE) (SERIAL NUMBER EFFECTIVITY 000001 THRU 005000).....	1

TM 11-5820-890-30P-1

SECTION II		TM11-5820-890-30P-1			(6)	(7)
(1)	(2)	(3)	(4)	(5)		
ITEM	SMR			PART		
NO	CODE	NSN	CAGEC	NUMBER	DESCRIPTION AND USABLE ON CODES(UOC)	QTY
11	PAFZZ	5998014207552	80063	A3249597-1	UOC:KAZ CIRCUIT CARD ASSEMB -ICOM DATA INPUT/OUTPUT (CAUTION-STATIC SENSITIVE)	1
12	PAFZZ	5998013712427	80063	A3147916-1	CIRCUIT CARD ASSEMB -FILL INPUT/ OUTPUT (CAUTION-STATIC SENSITIVE) (SERIAL NUMBER EFFECTIVITY 000001 THRU 005000).....	1
12	PAFZZ	5998013932452	80063	A3191139-1	UOC:KAZ CIRCUIT CARD ASSEMB -FILL INPUT/ OUTPUT (CAUTION-STATIC SENSITIVE)	1
13	PAFDD	5998013687102	98230	0N389165-3	UOC:KAZ CIRCUIT CARD ASSEMB -COMSEC (CONTROLLED CRYPTOGRAPHIC ITEM).....	1
14	XBFFF	5820013157944	80063	A3018561-1	UOC:KAZ COVER,RECEIVER-TRAN -BOTTOM.....	1
14A	XBFZZ		80063	A3013095-50	SHIELDING GASKET,EL.....	1
15	PAFDD	5865013715638	80063	A3214164-1	COUNTERMEASURE SET, COUNTERMEASURES CONTROL MODULE (CAUTION-STATIC SENSITIVE)	1
16	PAFZZ	5998014214170	80063	A3249594-1	UOC:KAZ CIRCUIT CARD ASSEMB -TWO WIRE INTERFACE (CAUTION-STATIC SENSITIVE)	1
16	PRFZZ	5998013759317	80063	A3168122-1	CIRCUIT CARD ASSEMB -TWO WIRE INTERFACE (CAUTION-STATIC SENSITIVE)..	1
17	PAFZZ	5998013762230	80063	A3190912-1	CIRCUIT CARD ASSEMB -SWITCHING (CAUTION-STATIC SENSITIVE).....	1
18	PAFZZ	5915011792807	80063	A3018241-1	UOC:KAZ NETWORK,IMPEDANCE M (CAUTION- STATIC SENSITIVE).....	1
19	PAFZZ	5998012822854	80063	A3142337-1	CIRCUIT CARD ASSEMB -REMOTE INPUT/ OUTPUT (CAUTION-STATIC SENSITIVE).....	1
20	PAFZZ	5305012781974	51792	A3013115-13	UOC:KAZ SCREW,MACHINE (QTY REQUIRED 2 EA SERIAL NUMBER EFFECTIVITY 005001 AND SUBSEQUENT)..	4
21	PAFZZ	5975007275153	96906	MS3367-4-9	STRAP,TIEDOWN,ELECT (SERIAL NUMBER EFFECTIVITY 000001 THRU 005000).....	2
22	PAFZZ	5995013194707	80063	A3013410-7	UOC:KAZ CABLE ASSEMBLY,RADI (TUNER/MIXER TO EXCITER/PA).....	1
23	PAFZZ	5995013157945	80063	A3013410-6	CABLE ASSEMBLY,RADI (ANTENNA MATCHING TO EXCITER/PA).....	1
24	PAFZZ	5995013180419	80063	A3013410-10	CABLE ASSEMBLY,RADI (SYNTH TO EXCITER/PA).....	1
25	PAFZZ	5995013194708	80063	A3013410-8	CABLE ASSEMBLY,RADI (SYNTH TO TUNER/MIXER).....	1

TM 11-5820-890-30P-1

SECTION II			TM11-5820-890-30P-1			
(1)	(2)	(3)	(4)	(5)	(6)	(7)
ITEM NO	SMR CODE	NSN	CAGEC	PART NUMBER	DESCRIPTION AND USABLE ON CODES(UOC)	QTY
26	XBFFD	5895012822851	80063	A3018859-1	RECEIVER SUBASSEMBL SUBASSEMBLY (CAUTION-STATIC SENSITIVE) (SERIAL NUMBER EFFECTIVITY 000001 THRU 005000) (SEE FIGURE 51 FOR BREAKDOWN). UOC:KAZ	1
27	XBFFZ		80063	A3018731-2	PLATE,IDENTIFICATIO..... UOC:KAZ	1
28	PAFZZ	5305013528460	80063	A3140090-50	SCREW,CAP,SOCKET HE.....	2
29	PAFZZ	5995013180418	80063	A3013410-9	CABLE ASSEMBLY,RADI (IF/DEMODO TO TUNER/MIXER).....	1
30	XBFFZ		80063	A3191082-1	PLATE,IDENTIFICATIO (SERIAL NUMBER EFFECTIVITY 005001 AND SUBSEQUENT)..... UOC:KAZ	1
31	PAFZZ	5305012490444	51792	A3013115-3	SCREW,MACHINE (SERIAL NUMBER EFFECTIVITY 005001 AND SUBSEQUENT).....	2
32	XBFFD		80063	A3191102-1	RECEIVER-TRANSMITTE SUBASSEMBLY (SERIAL NUMBER EFFECTIVITY 005001 THRU TBD) (SEE FIGURE 166A FOR BREAKDOWN)..... UOC:KAZ	1
32	XBFFD		80063	A3214239-1	RECEIVER-TRANSMITTE SUBASSEMBLY (SEE FIGURE 166A FOR BREAKDOWN)..... UOC:KAZ	1

END OF FIGURE

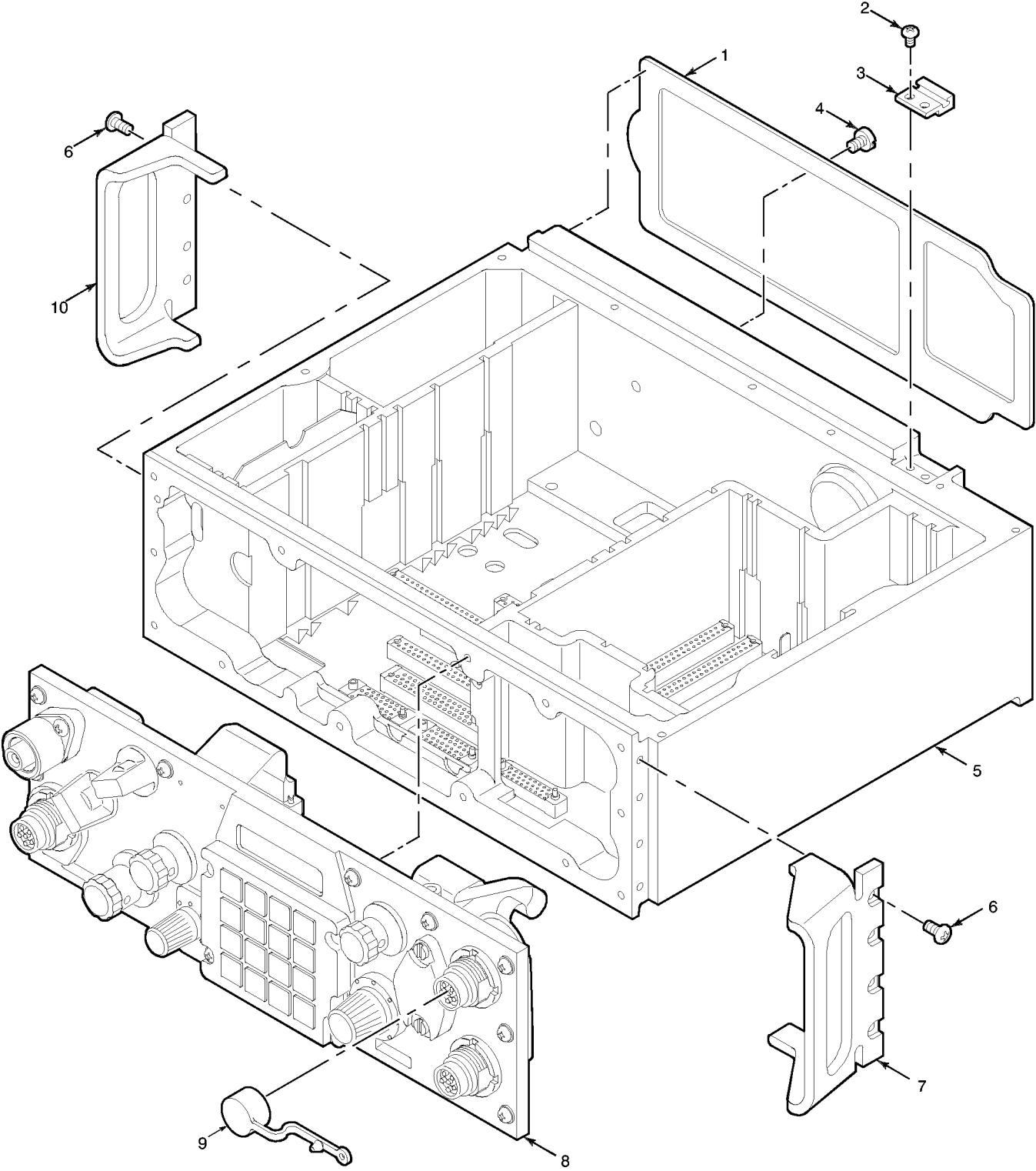

EL9WK332F

Figure 166A. Receiver-Transmitter Subassembly (Sheet 1 of 2)

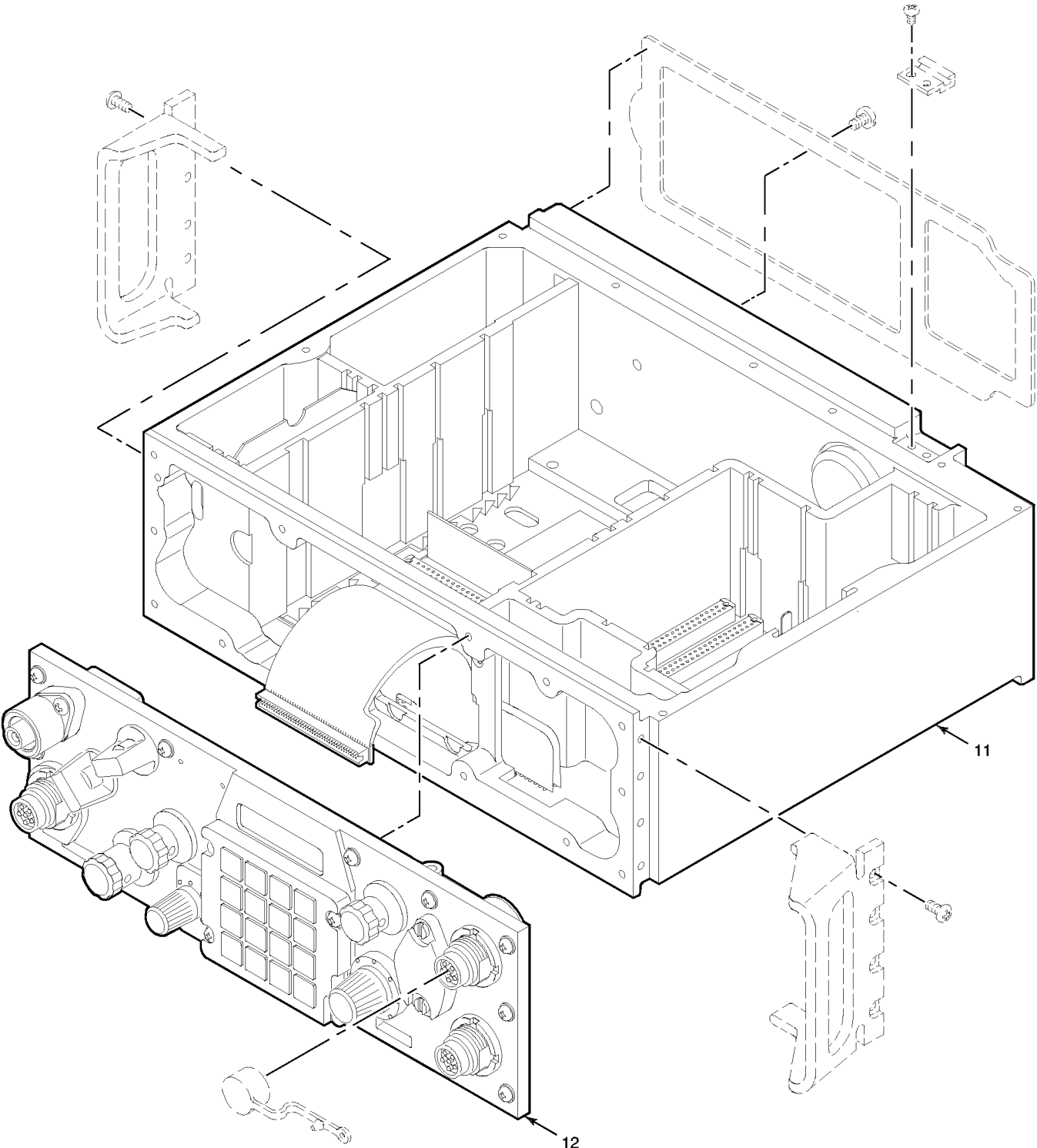

EL9WK332G

Figure 166A. Receiver-Transmitter Subassembly (Sheet 2 of 2)

TM 11-5820-890-30P-1

SECTION II			TM11-5820-890-30P-1		(6)	(7)
(1)	(2)	(3)	(4)	(5)		
ITEM	SMR			PART		
NO	CODE	NSN	CAGEC	NUMBER	DESCRIPTION AND USABLE ON CODES(UOC)	QTY
GROUP 5212 RECEIVER-TRANSMITTER SUB ASSEMBLY						
FIGURE 166A						
1	PAFZZ	5330013157950	80063	A3018842-1	GASKET.....	1
2	PAOZZ	5305013391093	5M496	3140090-6	SCREW,MACHINE.....	8
3	PAOZZ	5340013157952	80063	A3017838-1	STRIKE,CATCH.....	4
4	PAOZZ	5305012000197	97539	SM4X6MM	SCREW,SEAL.....	1
5	PAFFZ	5975014069642	80063	A3191036-1	UOC:KAZ CHASSIS,ELECTRICAL- EQUIPMENT- RECEIVER-TRANSMITTER SUBASSEMBLY (CAUTION-STATIC SENSITIVE) (SERIAL NUMBER EFFECTIVITY 156000001 THRU 156003200) (SEE FIGURE 166C FOR BREAKDOWN).....	1
5	PAFFZ	5975014069642	80063	A3191036-1	UOC:KAZ CHASSIS,ELECTRICAL- EQUIPMENT- RECEIVER-TRANSMITTER SUBASSEMBLY (CAUTION-STATIC SENSITIVE) (SERIAL NUMBER EFFECTIVITY 156003201 THRU 156999999) (SEE FIGURE 166C FOR BREAKDOWN).....	1
6	PAOZZ	5305013154647	80063	A3013117-52	UOC:KAZ SCREW,MACHINE.....	8
7	PAOZZ	5340013194710	80063	A3148006-4	BRACKET,MOUNTING.....	1
8	PBFFD	5895013856411	80063	A3190957-1	PANEL,CONTROL,ELECT ASSEMBLY (CAUTION-STATIC SENSITIVE) (SERIAL NUMBER EFFECTIVITY 156000001 THRU 156999999) (SEE FIGURE 52 FOR BREAKDOWN).....	1
9	PAOZZ	5340013464291	80063	A3132871-2	UOC:KAZ CAP,PROTECTIVE,DUST.....	2
10	PAOZZ	5340013613802	80063	A3148007-3	HANDLE,BOW.....	1
11	PAFFZ	5975014108976	80063	A3214238-1	CHASSIS,ELECTRICAL- EQUIPMENT- RECEIVER-TRANSMITTER SUBASSEMBLY (CAUTION-STATIC SENSITIVE) (SERIAL NUMBER EFFECTIVITY 303000001 AND SUBSEQUENT) (SEE FIGURE 166C FOR BREAKDOWN).....	1
12	XBFFD	5895014111422	80063	A3214240-1	UOC:KAZ PANEL,CONTROL,ELECT ASSEMBLY (CAUTION-STATIC SENSITIVE)	1

TM 11-5820-890-30P-1

SECTION II			TM11-5820-890-30P-1		(6)	(7)
(1)	(2)	(3)	(4)	(5)		
ITEM	SMR			PART		
NO	CODE	NSN	CAGEC	NUMBER	DESCRIPTION AND USABLE ON CODES(UOC)	QTY

(SERIAL NUMBER EFFECTIVITY

303000001 AND SUBSEQUENT)

(SEE FIGURE 166B

FOR BREAKDOWN).....
UOC:KAZ

END OF FIGURE

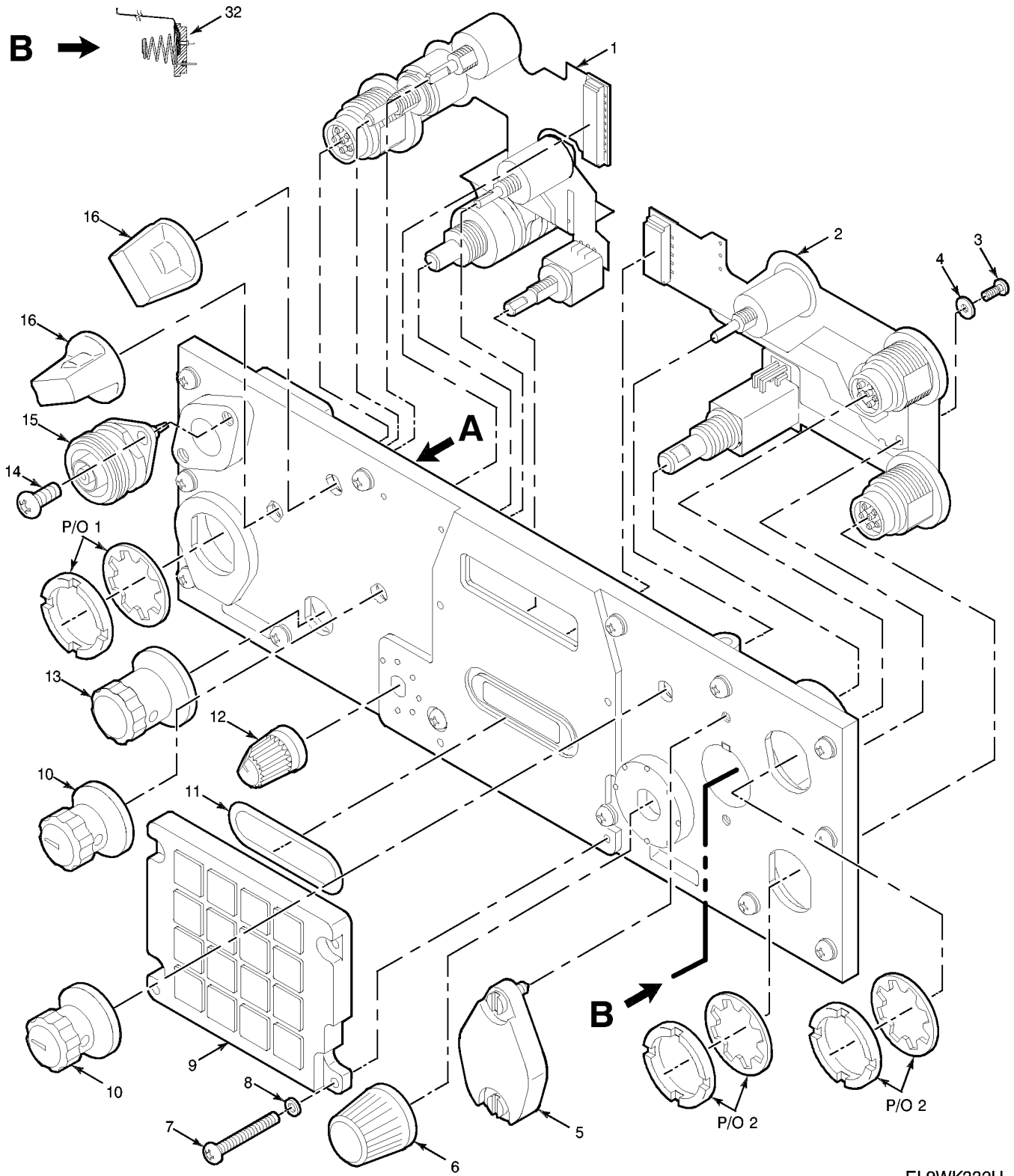

EL9WK332H

Figure 166B. Receiver-Transmitter Panel Assembly (Sheet 1 of 2)

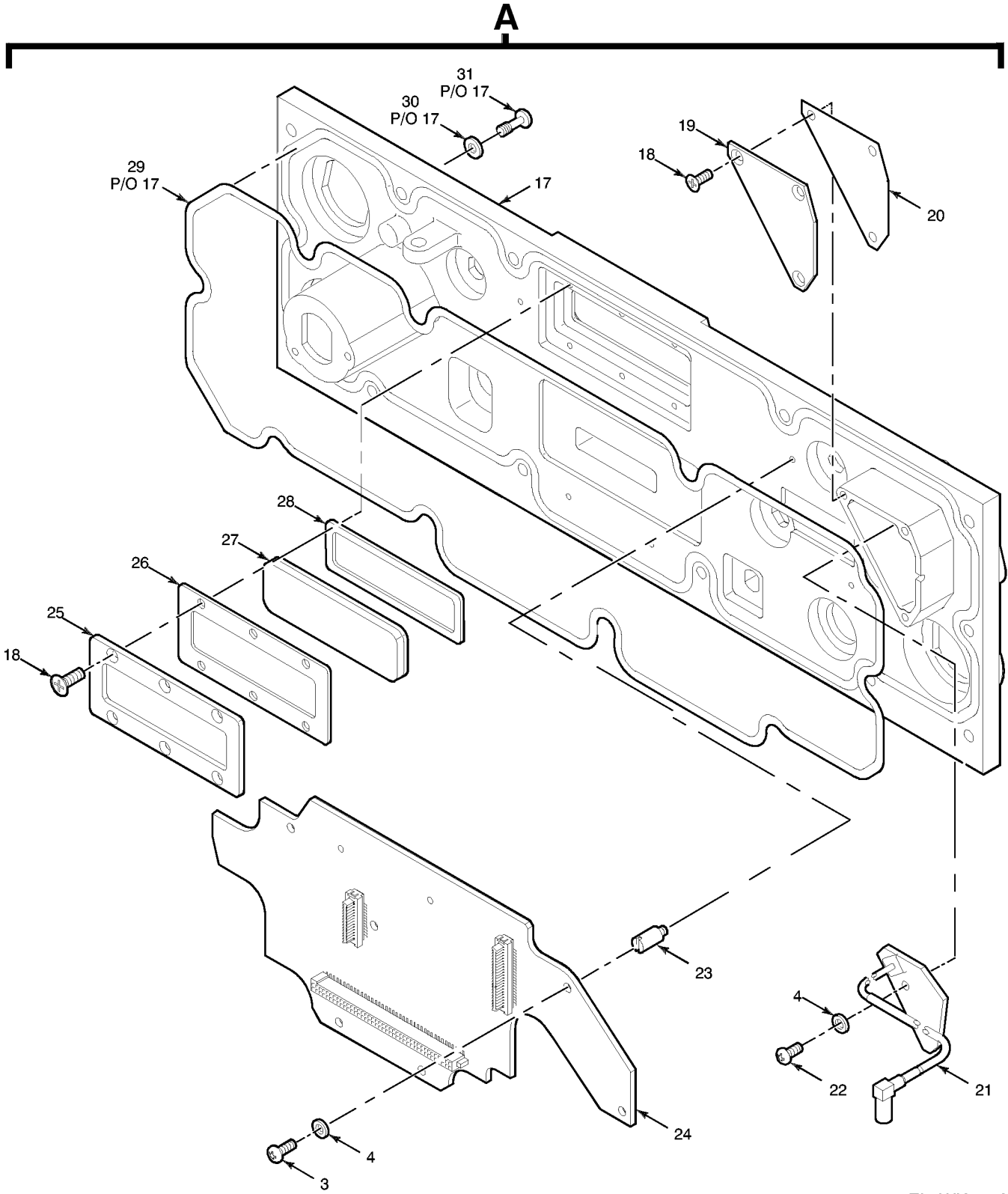

EL9WK332J

Figure 166B. Receiver-Transmitter Panel Assembly (Sheet 2 of 2)

TM 11-5820-890-30P-1

SECTION II			TM11-5820-890-30P-1			
(1)	(2)	(3)	(4)	(5)	(6)	(7)
ITEM	SMR			PART		
NO	CODE	NSN	CAGEC	NUMBER	DESCRIPTION AND USABLE ON CODES(UOC)	QTY
					GROUP 521201 RECEIVER-TRANSMITTER PANAL ASSEMBLY	
					FIGURE 166B	
1	PAFZZ	5995014124381	80063	A3214242-1	CABLE ASSEMBLY,PRIN -SWITCH.....	1
2	PAFZZ	59950141114936	80063	A3214243-1	CABLE ASSEMBLY,PRIN -AUDIO.....	1
3	XBFZZ		14438	3140089-57	SCREW,MACHINE.....	8
4	PAFZZ	5310006166791	80205	NAS620-2	WASHER,FLAT.....	7
5	PAOZZ	6160013371832	80063	A3017808-1	COVER,BATTERY RETAI.....	1
6	PAOZZ	5355013157948	80063	A3148143-1	KNOB.....	1
7	PAFZZ	5305013347797	51792	A3013117-51	SCREW,MACHINE.....	4
8	PAFZZ	5310012676340	80063	A3013129-12	WASHER,FLAT.....	4
9	PAFZZ	5895013196696	80063	A3012985-5	KEYBOARD,DATA ENTRY.....	1
					UOC:KAZ	
10	PAOZZ	5355013157949	80063	A3148145-1	KNOB.....	2
11	PAFZZ	5330013254970	80063	A3013096-7	O-RING , PACKING PREFORMED.....	1
12	PAOZZ	5355013157946	80063	A3148142-1	KNOB.....	1
13	PAOZZ	5355013157947	80063	A3148144-1	KNOB.....	1
14	PAOZZ	5305012022672	80063	A3013117-17	SCREW,MACHINE.....	2
15	PAOZZ	5935013860360	80063	A3167886-1	CONNECTOR,RECEPTAC.....	1
16	PAOZZ	5355013543219	80063	A3148141-1	KNOB.....	2
17	XBFFZ	5895013870195	80063	A3190958-1	PANEL,SIGNAL DISTRI.....	1
18	PAFZZ	5305013876219	51792	A3013114-36	SCREW,MACHINE.....	9
19	PAFZZ	5340013913586	80063	A3013784-1	COVER,ACCESS.....	1
20	PAFZZ	5999013380449	80063	A3214127-11	SHIELDING GASKET,EL.....	1
21	PAFZZ	5998013844004	80063	A3190963-1	CIRCUIT CARD ASSEMB -ANTENNA SWITCHING.....	1
22	PAFZZ	5305012790450	51792	A3013115-62	SCREW,MACHINE.....	1
23	XBFZZ		80063	A3019112-6	POST,ELECTRICAL.....	6
24	PRFFD	5998014107429	80063	A3210911-1	CIRCUIT CARD ASSEMB -DISPLAY (CAUTION-STATIC SENSITIVE).....	1
25	PAFZZ	5670013400129	80063	A3018607-1	FRAME,OBSERVATION W.....	1
26	PAFZZ	5999013380449	80063	A3214128-1	SHIELDING GASKET,EL.....	1
27	XBFZZ	9340013344516	80063	A3018787-1	WINDOW,OBSERVATION.....	1
28	PAFZZ	5330013392710	80063	A3018606-1	GASKET.....	1
29	XBFZZ		80063	A3013095-49	SHEILDING GASKET,EL.....	1
30	PAFZZ	5310012672035	80063	A3013129-10	SHIM.....	13
31	PAFZZ	5305014342286	80063	A3167839-1	SCREW,EXTERNALLY RE.....	13
32	PAFZZ	5999013341225	80063	A3017891	CONTACT ASSY-ELECTRICAL.....	1

END OF FIGURE

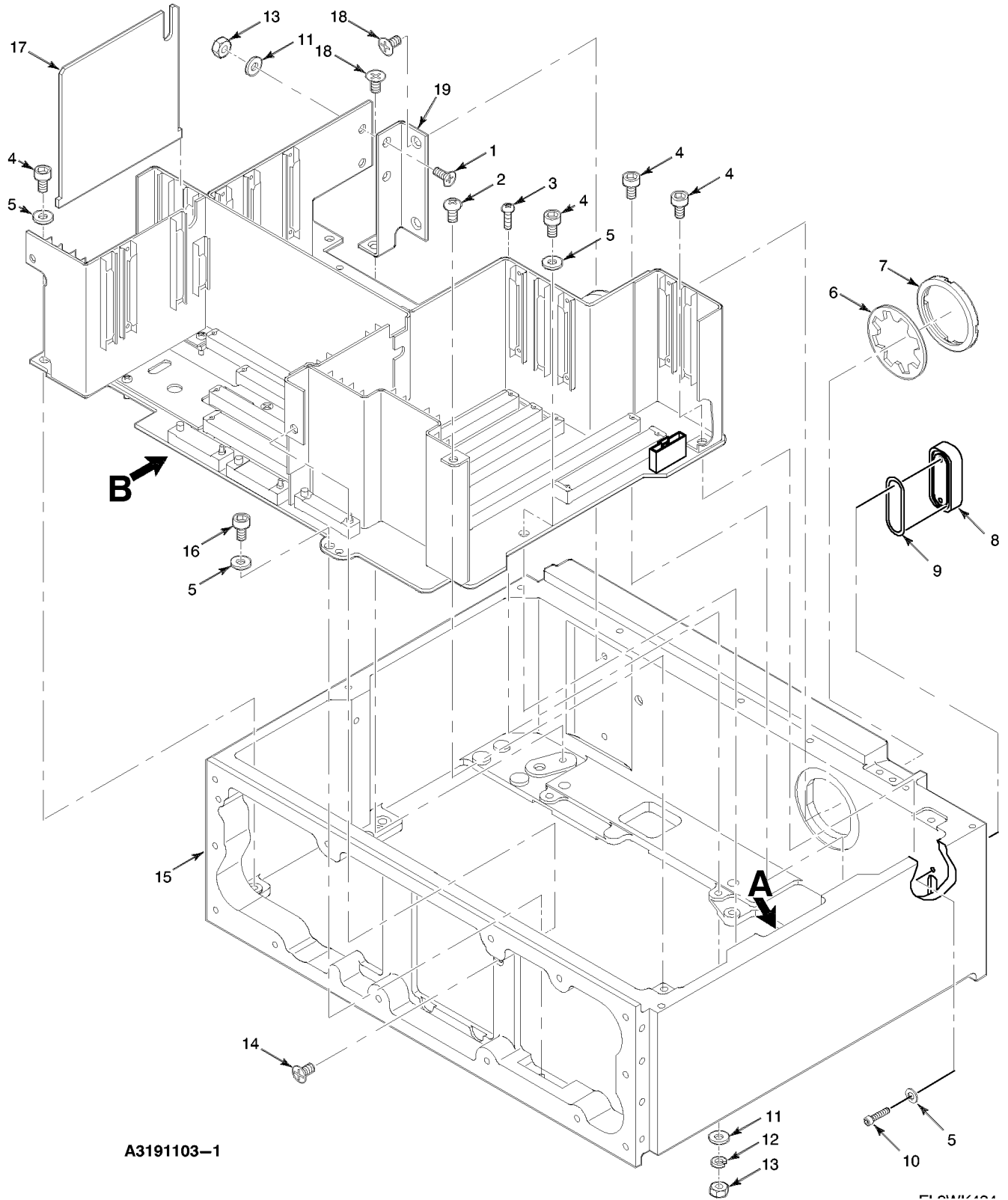

Figure 166C. Electrical Equipment Chassis Assembly (Sheet 1 of 4)

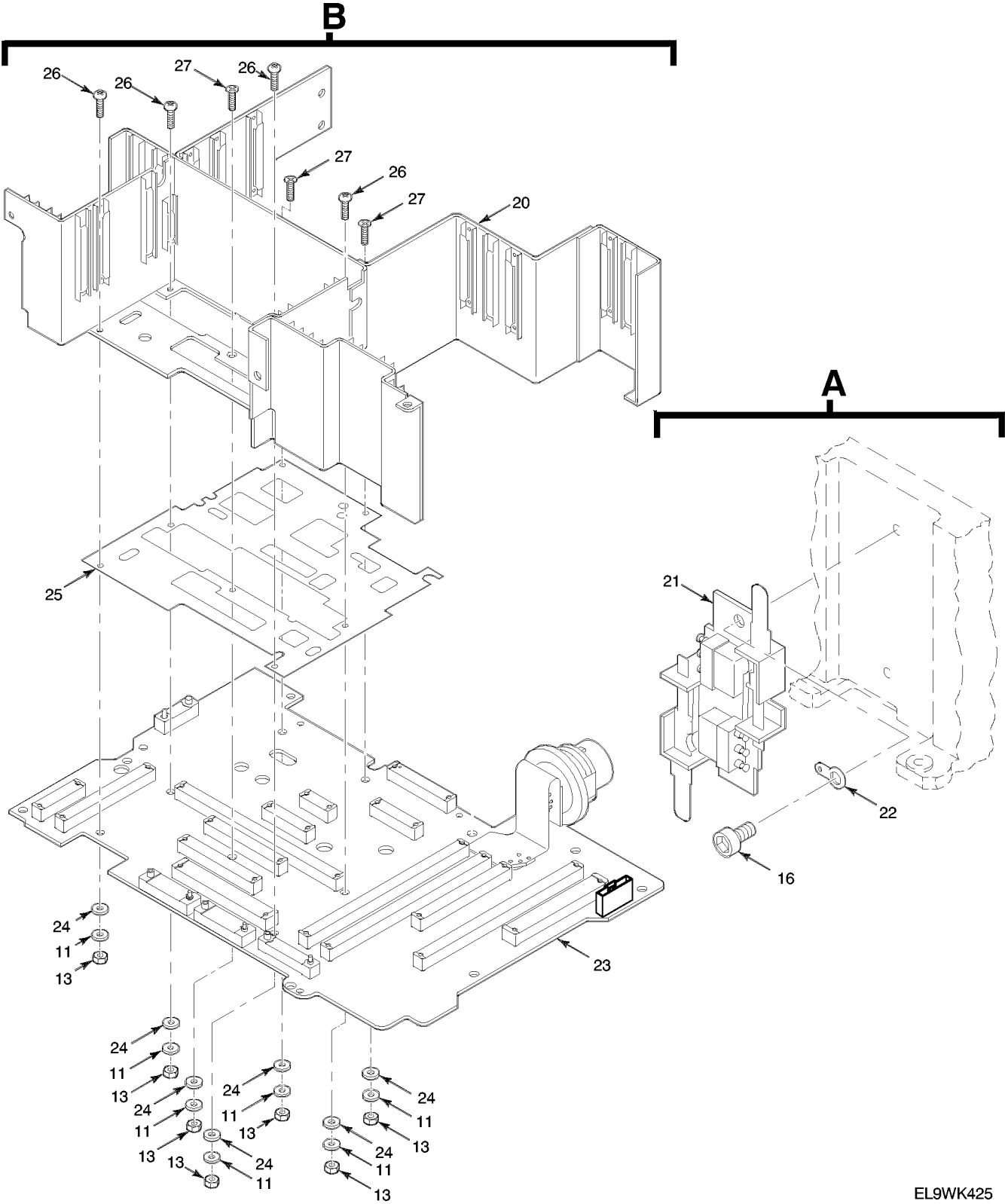
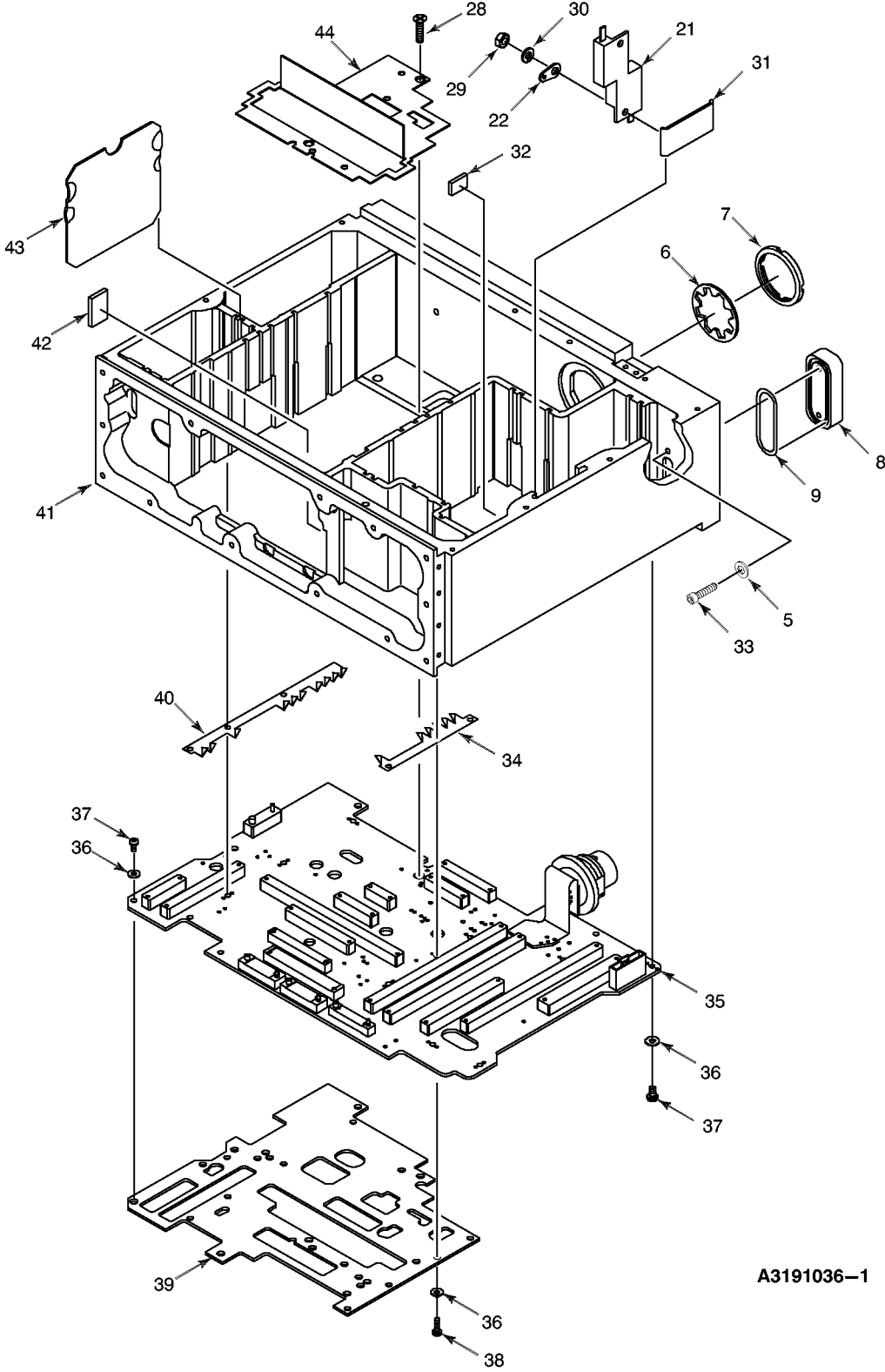

Figure 166C. Electrical Equipment Chassis Assembly (Sheet 2 of 4)



A3191036-1

EL9WK426

Figure 166C. Electrical Equipment Chassis Assembly (Sheet 3 of 4)

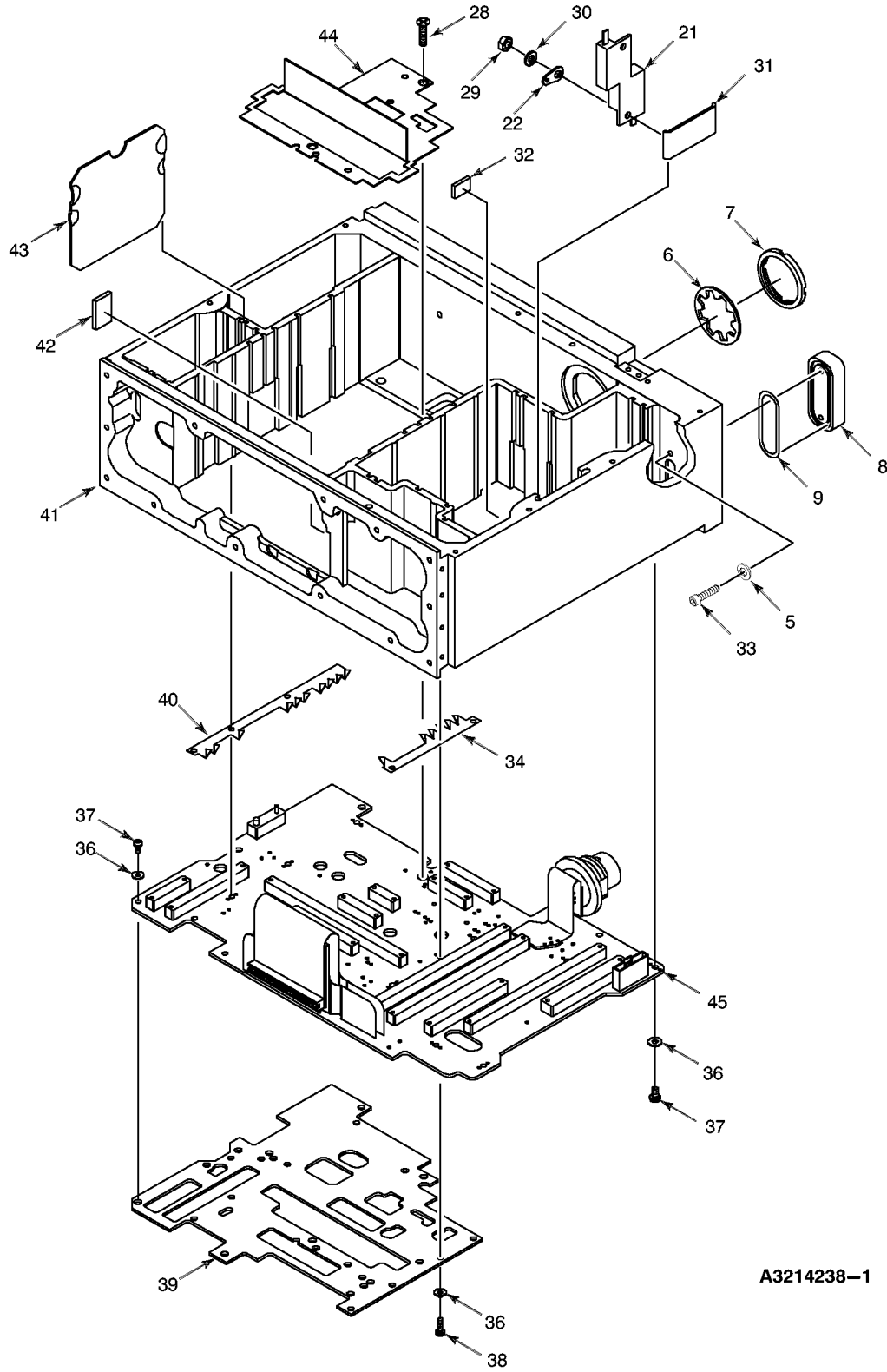

A3214238-1

EL9WK427

Figure 166C. Electrical Equipment Chassis Assembly (Sheet 4 of 4)

TM 11-5820-890-30P-1

SECTION II			TM11-5820-890-30P-1		(6)	(7)
(1)	(2)	(3)	(4)	(5)		
ITEM	SMR			PART		
NO	CODE	NSN	CAGEC	NUMBER	DESCRIPTION AND USABLE ON CODES(UOC)	QTY
					GROUP 521202 ELECTRICAL EQUIPMENT CHASSIS ASSEMBLY	
					FIGURE 166C	
1	PAFZZ	5305013284239	80063	A3140087-35	SCREW, SELF-LOCKING.....	2
					UOC:KAZ	
2	PAFZZ	5305013749590	80063	A3140089-2	SCREW, MACHINE.....	1
					UOC:KAZ	
3	PAFZZ	5305012988062	80063	A3013115-60	SCREW, MACHINE.....	2
					UOC:KAZ	
4	PAFZZ		80063	A3167937-3	SCREW, CAP, SOCKET.....	8
					UOC:KAZ	
5	PAFZZ	5310012032654	51792	D70342/2-032	WASHER, FLAT.....	5
					UOC:KAZ	
6	PAFZZ	5310014650750	80063	A3019064-17	WASHER, LOCK.....	1
					UOC:KAZ	
7	PAFZZ	5310012981440	80063	A3013580-1	NUT, PLAIN, ROUND.....	1
					UOC:KAZ	
8	PAFZZ		80063	A3210855-1	COVER, PLGR CONNECTO.....	1
					UOC:KAZ	
9	PAFZZ		80063	A3214127-12	SHIELDING GASKET.....	1
					UOC:KAZ	
10	PAFZZ	5305014317547	80063	A3167937-1	SCREW, CAP, SOCKET HE.....	2
					UOC:KAZ	
11	PAFZZ	5310012032651	80063	A3013124-2	WASHER, FLAT.....	11
					UOC:KAZ	
12	PAFZZ	5310012298061	80063	A3013122-7	WASHER, LOCK.....	2
					UOC:KAZ	
13	PAFZZ	5310012981395	80063	A3013108-7	NUT, PLAIN, HEXAGON.....	11
					UOC:KAZ	
14	PAFZZ	5305013690871	80063	A3140087-2	SCREW, MACHINE.....	1
					UOC:KAZ	
15	XBFZZ		80063	A3191109-2	CHASSIS, ELECTRICAL.....	1
					UOC:KAZ	
16	PAFZZ		80063	A3167937-2	SCREW, CAP, SOCKET.....	3
					UOC:KAZ	
17	PAFZZ	5999013625906	80063	A3013805-2	PLATE, ELECTRICAL SH.....	1
					UOC:KAZ	
18	PAFZZ	5305013354580	80063	A3140087-5	SCREW, SELF-LOCKING.....	3
					UOC:KAZ	
19	PAFZZ	5340013344538	80063	A3013656-1	BRACKET, DOUBLE ANGL.....	1
					UOC:KAZ	
20	XBFZZ		80063	A3191106-1	CHASSIS, ELECTRICAL.....	1
					UOC:KAZ	
21	PAFZZ	5930013347793	80063	A3013024-2	SWITCH, INTERLOCK.....	1
					UOC:KAZ	
22	PAFZZ		80063	A3012987-4	TERMINAL, LUG.....	2
					UOC:KAZ	
23	PAFZZ		80063	A3191047-1	BACKPLANE ASSEMBLY.....	1
					UOC:KAZ	

TM 11-5820-890-30P-1

SECTION II		TM11-5820-890-30P-1			(6)	(7)
(1)	(2)	(3)	(4)	(5)		
ITEM NO	SMR CODE	NSN	CAGEC	PART NUMBER	DESCRIPTION AND USABLE ON CODES(UOC)	QTY
24	PAFZZ	5970003131942	80205	NAS549F3	INSULATOR,WASHER..... UOC:KAZ	7
25	PAFZZ		80063	A3191111-1	INSULATOR,PLATE..... UOC:KAZ	1
26	PAFZZ	5305013354581	80063	A3140089-68	SCREW,SELF-LOCKING..... UOC:KAZ	4
27	PAFZZ	5305013354582	80063	A3140087-40	SCREW,SELF-LOCKING..... UOC:KAZ	3
28	PAFZZ	5305014497363	14438	3140087-21	SCREW,SELF-DRILLING.....	2
29	PAFZZ	5310012042157	80063	A3013108-1	NUT,PLAIN,HEXAGON.....	2
30	PAFZZ	5310012043353	51792	A3013122-1	WASHER,LOCK.....	4
31	XBFZZ		80063	A3191148-1	PLATE,STUD.....	2
32	XBFZZ		80063	A3013597-8	GASKET TAPE.....	1
33	PRFZZ	5305014317547	80063	A3167937-1	SCREW CAP,SOCKET HE.....	2
34	PAFZZ		80063	A3191150-1	SPRING,FLAT.....	1
35	PAFZZ		80063	A3191152-1	BACKPLANE ASSEMBLY..... UOC:KAZ	1
36	PAOZZ	5310012032651	51792	A3013124-3	WASHER,FLAT.....	1
37	PAFZZ	5305014394217	80063	A3140089-71	SCREW,MACHINE.....	6
38	PAFZZ	5305013859806	14438	3140089-12	SCREW,MACHINE.....	9
39	XBFZZ		80063	A3191039-1	PLATE,RETAINING,ELE.....	1
40	PAFZZ	5360014497360	80063	A3191149-1	SPRING,FLAT.....	1
41	XBFZZ		80063	A3191038-1	CHASSIS,ELECTRICAL.....	1
42	XBFZZ		80063	A3013597-42	GASKET TAPE.....	1
43	XBFZZ		80063	A3191147-1	PLATE,ELECTRICAL.....	1
44	XBFZZ		80063	A3249590-1	PLATE,ELECTRICAL..... UOC:KAZ	1
45	PAFZZ	5998014469637	80063	A3249659-1	BACKPLANE ASSEMBLY..... UOC:KWA	1

END OF FIGURE

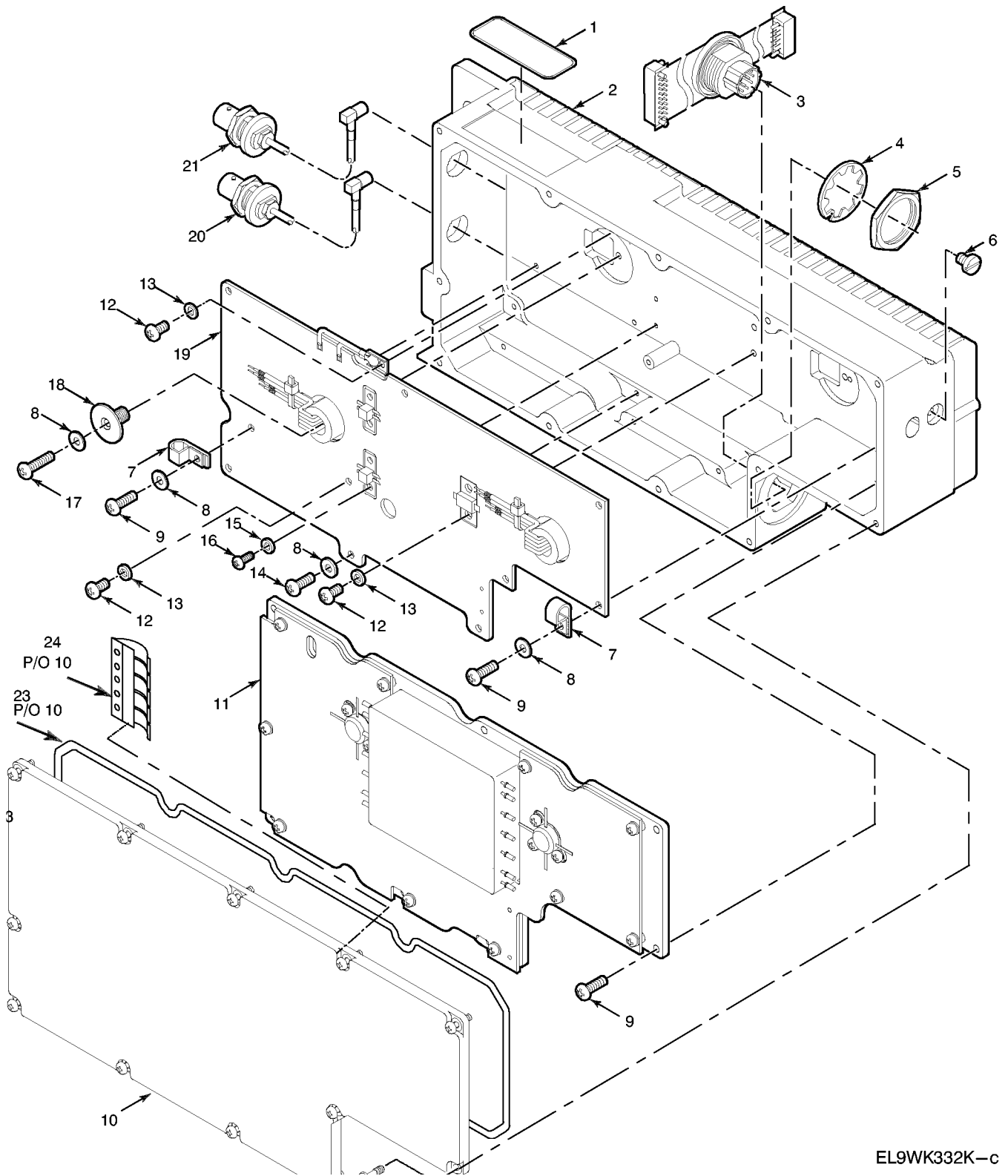

EL9WK332K-c

Figure 166D. Radio Frequency Amplifier AM-7238B/VRC

TM 11-5820-890-30P-1

SECTION II			TM11-5820-890-30P-1			
(1)	(2)	(3)	(4)	(5)	(6)	(7)
ITEM NO	SMR CODE	NSN	CAGEC	PART NUMBER	DESCRIPTION AND USABLE ON CODES(UOC)	QTY
					GROUP 54 RADIO FREQUENCY AMPLIFIER AM-7238B/VRC	
					FIGURE 166D	
1	XBFZZ		80063	A3013683-38	PLATE, IDENTIFICATIO (USE ON A3210919-1 ONLY).....	1
					UOC:KUC	
1	XBFZZ		80063	A3013683-41	PLATE, IDENTIFICATIO (USE ON A3256646-1 ONLY).....	1
					UOC:KUC	
2	XBFZZ		80063	A3210915-3	CHASSIS, ELECTRICAL.....	1
					UOC:KUC	
3	PAFZZ	5995014292065	80063	A3210928-2	CABLE ASSEMBLY, PRIN , FLEXIBLE.....	1
					UOC:KUC	
4	PAFZZ	5310014129771	80063	A3019064-16	WASHER, LOCK.....	1
					UOC:KUC	
5	PAFZZ	5310014129772	80063	A3249643-1	NUT, PLAIN, HEXAGON.....	1
					UOC:KUC	
6	PAFZZ	5305012000197	97539	SM4X6MM	SCREW, SEAL.....	1
					UOC:KUC	
7	PAFZZ	5340000366881	06229	AP0	CLAMP, LOOP.....	2
					UOC:KUC	
8	PAFZZ	5310012032654	81349	D70342/2-032	WASHER, FLAT.....	12
					UOC:KUC	
9	PAFZZ	5305013464442	14438	3140089-13	SCREW, MACHINE.....	10
					UOC:KUC	
10	XBFZZ		80063	A3013334-3	COVER, AMPLIFIER.....	1
					UOC:KUC	
11	PAFFF	5998014108975	80063	A3256645-1	ELECTRONIC COMPONEN ASSEMBLY (CAUTION-STATIC SENSITIVE).....	1
					UOC:KUC	
12	PAFZZ	5305013749590	14438	3140089-2	SCREW, MACHINE.....	3
					UOC:KUC	
13	PAFZZ	5310000570573	80205	NAS620C4	WASHER, FLAT.....	3
					UOC:KUC	
14	PAFZZ	5305013901880	80063	A3140089-3	SCREW, MACHINE.....	8
					UOC:KUC	
15	PAFZZ	5310009704841	80205	NAS620C3L	WASHER, FLAT.....	4
					UOC:KUC	
16	PRFZZ	5305013030311	80063	A3013115-57	SCREW, MACHINE.....	6
					UOC:EW4	
17	PAFZZ	5305014663605	80063	A3140089-69	SCREW, MACHINE.....	2
					UOC:KUC	
18	PAFZZ	5325014403805	80063	A3013350-7	INSERT, SCREW THREAD.....	2
					UOC:KUC	
19	PAFZZ	5998014108974	80063	A3256653-1	CIRCUIT CARD ASSEMB -50 WATT (CAUTION-STATIC SENSITIVE).....	1
					UOC:KUC	
20	PAFZZ	5935014426691	80063	A3210921-2	CONNECTOR ASSEMBLY,.....	1
					UOC:KUC	

TM 11-5820-890-30P-1

SECTION II			TM11-5820-890-30P-1			
(1)	(2)	(3)	(4)	(5)	(6)	(7)
ITEM NO	SMR CODE	NSN	CAGEC	PART NUMBER	DESCRIPTION AND USABLE ON CODES(UOC)	QTY
21	PAFZZ	5995014281614	80063	A3210921-1	CONNECTOR ASSEMBLY,..... UOC:KUC	1
22	PAFZZ	5305014302780	80063	A3167839-3	SCREW,EXTERNALLY RE BODY..... UOC:JVU	12
23	XBFZZ		80063	A3013822-2	INSULATOR, PLATE..... UOC:EW4	1
24	XBFZZ		80063	A3245087-3	SHIELDING GASKET,E..... UOC:EW4	1

END OF FIGURE

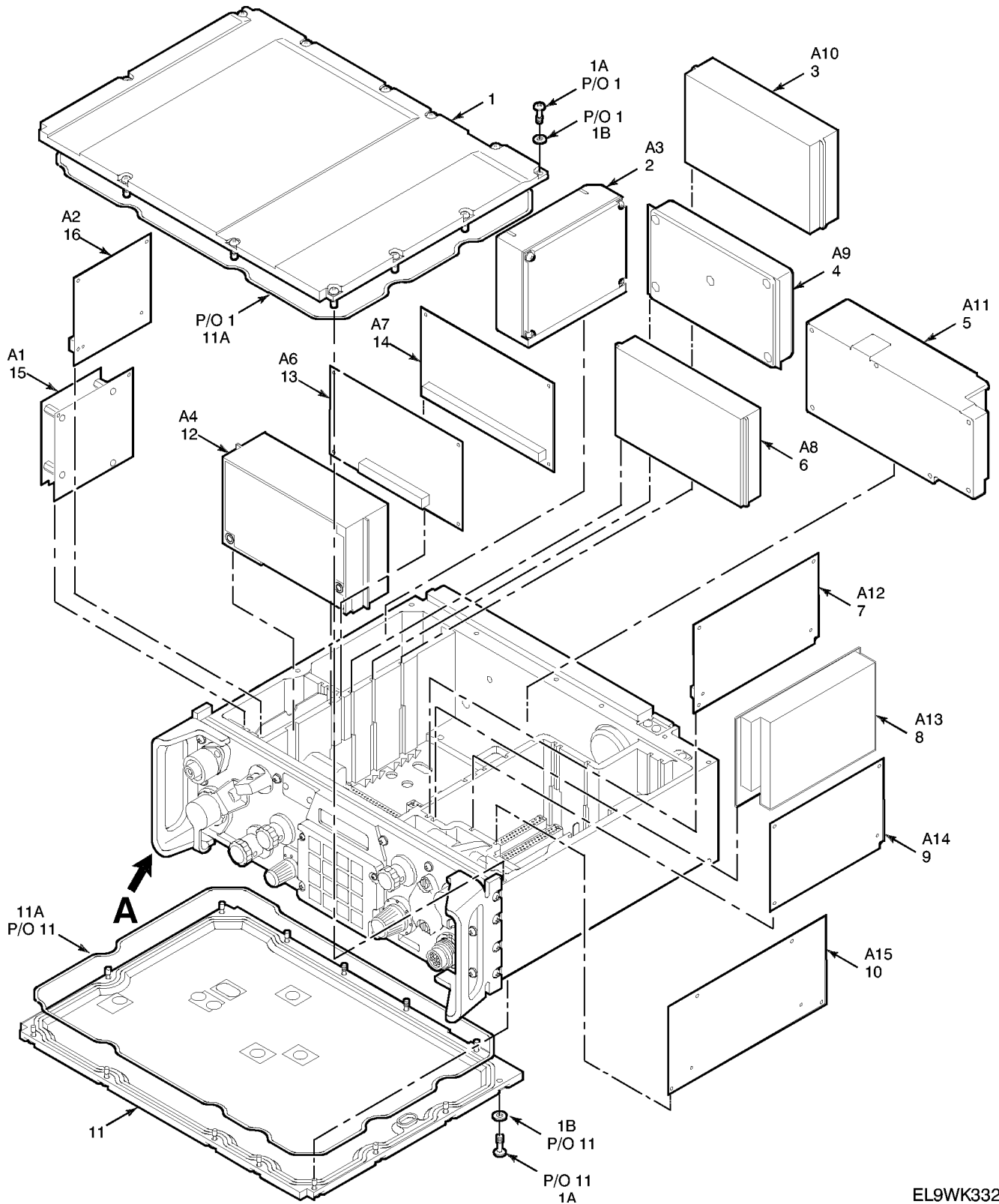

EL9WK332L

Figure 166E. Radio Receiver-Transmitter RT-1523C(C)/U (Sheet 1 of 2)

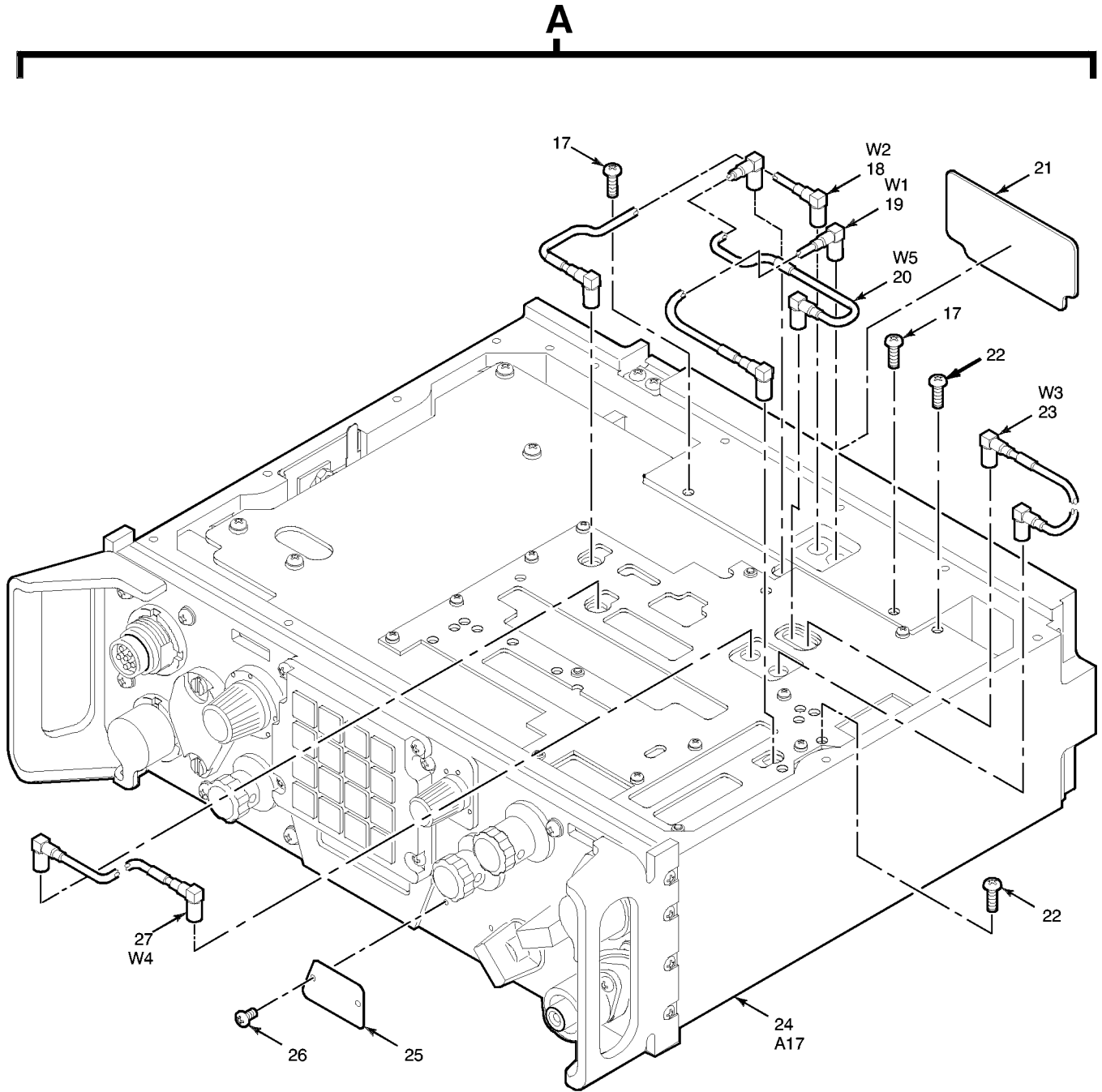

EL9WK332M

Figure 166E. Radio Receiver-Transmitter RT-1523C(C)/U (Sheet 2 of 2)

TM 11-5820-890-30P-1

SECTION II			TM11-5820-890-30P-1			
(1)	(2)	(3)	(4)	(5)	(6)	(7)
ITEM	SMR			PART		
NO	CODE	NSN	CAGEC	NUMBER	DESCRIPTION AND USABLE ON CODES(UOC)	QTY
					GROUP 55 RADIO RECEIVER-TRANSMITTER RT-1523C(C)/U	
					FIGURE 166E	
1	XBFFZ	5895013217046	80063	A3018563-7	COVER,ELECTRONIC CO , TOP.....	1
1A	PAFZZ	5305014342286	80063	A3167839-1	SCREW,EXTERNALLY RE.....	13
1B	PAFZZ	5310012672035	80063	A3013129-10	SHIM.....	13
2	PAFZZ	6130014206617	80063	A3249581-1	POWER SUPPLY.....	1
					UOC:KWA	
3	PAFDD	5895014245332	80063	A3249688-1	SYNTHESIZER,ELECTRI (CAUTION- STATIC SENSITIVE).....	1
4	PAFDD	5820013872750	80063	A3190979-1	TUNER,RADIO FREQUEN (CAUTION- STATIC SENSITIVE).....	1
5	PAFDD	5820014111421	80063	A3256581-1	EXCITER,RADIO FREQU (CAUTION- STATIC SENSITIVE)	1
					(SERIAL NUMBER EFFECTIVITY 000001 THRU 019019).....	
6	PAFZZ	5895013187991	80063	A3249601-1	DEMODULATOR /IF (CAUTIO-STATIC SENSITIVE) (SERIAL NUMBER EFFECTIVITY 000001 THRU 019347).....	1
7	PAFZZ	5998014221117	80063	A3256589-1	CIRCUIT CARD ASSEMB -BUFFER POWER SUPPLY.....	1
					UOC:KWA	
8	PRFZA	5998014207550	80063	A3249726-1	CIRCUIT CARD ASSEMB -COMSEC (SERIAL NUMBER EFFECTIVITY 501 THRU 35151).....	1
					UOC:KWA	
8	PAFZA	5998014585326	80063	A3256685-1	CIRCUIT CARD ASSEMB -COMSEC.....	1
					UOC:KWA	
9	PAFZZ	5998014207552	80063	A3249597-1	CIRCUIT CARD ASSEMB -ICOM DATA I/O. UOC:KWA	1
10	PAFZZ	5998014212606	80063	A3245098-1	CIRCUIT CARD ASSEMB -FILL I/O JUMPER.....	1
					UOC:KWA	
11	XBFFZ	5820013157944	80063	A3018561-1	COVER,RECEIVER-TRAN BOTTOM.....	1
11A	XBFFZ		80063	A3013095-50	SHIELDING GASKET,EL.....	1
12	PRFZZ	5865014210799	80063	A3249725-1	COUNTERMEASURES SET COUNTERMEASURES CONTROL ASSEMBLY (SERIAL NUMBER EFFECTIVITY 000001 THRU 019347).....	1
					UOC:KWA	
12	PAFZZ	5865014498532	80063	A3256659-1	COUNTERMEASURES SET COUNTERMEASURES CONTROL ASSEMBLY.... UOC:KAZ	1
13	PAFDD	5998014214170	80063	A3249594-1	CIRCUIT CARD ASSEMB -2-WIRE	1

TM 11-5820-890-30P-1

SECTION II			TM11-5820-890-30P-1			
(1)	(2)	(3)	(4)	(5)	(6)	(7)
ITEM NO	SMR CODE	NSN	CAGEC	PART NUMBER	DESCRIPTION AND USABLE ON CODES(UOC)	QTY
					INTERFACE.....	
					UOC:KWA	
14	PAFZZ	5998014210800	80063	A3256585-1	CIRCUIT CARD ASSEMB -SWITCHING.....	1
					UOC:KWA	
15	PAFZZ	5915011792807	80063	A3018241-1	NETWORK,IMPEDANCE M (CAUTION- STATIC SENSITIVE).....	1
16	PAFZZ	5998014206616	80063	A3245095-1	CIRCUIT CARD ASSEMB -REMOTE I/O JUMPER.....	1
					UOC:KWA	
17	PAFZZ	5305012781974	51792	A3013115-13	SCREW,MACHINE.....	4
18	PAFZZ	5995013194707	80063	A3013410-7	CABLE ASSEMBLY,RADI (TUNER/MIXER TO EXCITER/PA).....	1
19	PAFZZ	5995013157945	80063	A3013410-6	CABLE ASSEMBLY,RADI (EXCITER/PA TO IMPEDENCE MATCH).....	1
20	PAFZZ	5995013180419	80063	A3013410-10	CABLE ASSEMBLY,RADI (SYNTH TO EXCITER/PA).....	1
21	XBFZZ		80063	A3191082-2	PLATE,IDENTIFICATIO (SERIAL NUMBER EFFECTIVITY 005001 AND SUBSEQUENT).....	1
					UOC:KWA	
22	PAFZZ	5305012490444	51792	A3013115-3	SCREW,MACHINE.....	2
23	PAFZZ	5995013194708	80063	A3013410-8	CABLE ASSEMBLY,RADI (SYNTH TO TUNER/MIXER).....	1
24	XBFFF		80063	A3244995-1	RECEIVER-TRANSMITTE SUBASSEMBLY (SEE FIGURE 166Q FOR BREAKDOWN).....	1
					UOC:KWA	
25	XBFZZ		80063	A3018731-3	PLATE,IDENTIFICATIO.....	1
					UOC:KWA	
26	PAFZZ	5305013528460	80063	A3140090-50	SCREW,CAP, SOCKET HE.....	2
27	PAFZZ	5995013180418	80063	A3013410-9	CABLE ASSEMBLY,RADI (IF/DEMODO TO TUNER/MIXER).....	1

END OF FIGURE

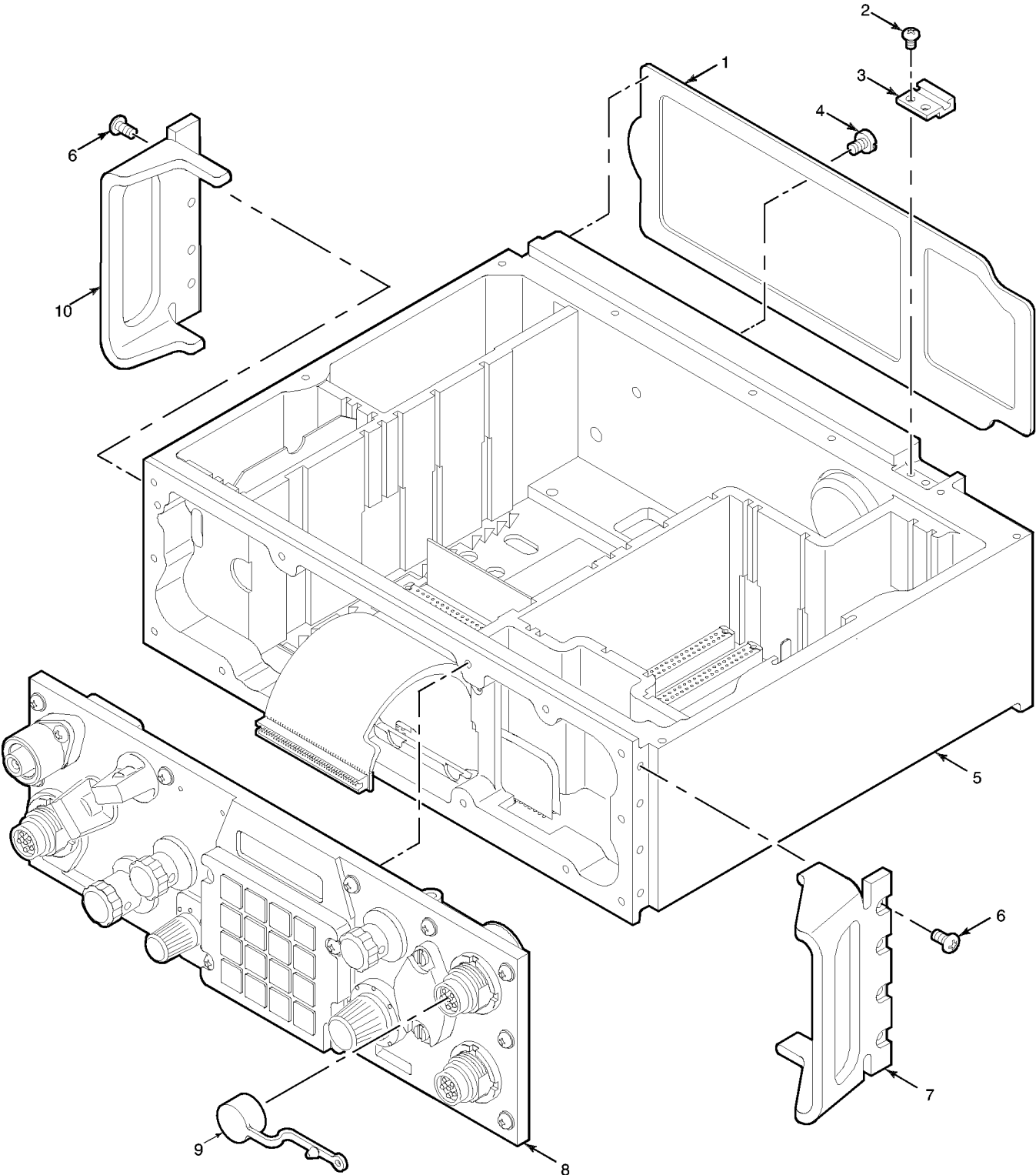

EL9WK332N

Figure 166Q. Receiver-Transmitter Subassembly

TM 11-5820-890-30P-1

SECTION II			TM11-5820-890-30P-1		(6)	(7)
(1)	(2)	(3)	(4)	(5)		
ITEM NO	SMR CODE	NSN	CAGEC	PART NUMBER	DESCRIPTION AND USABLE ON CODES(UOC)	QTY
					GROUP 5506 RECEIVER-TRANSMITTER SUBASSEMBLY	
					FIGURE 166Q	
1	PAFZZ	5330013157950	80063	A3018842-1	GASKET.....	1
2	PAOZZ	5305013391093	5M496	3140090-6	SCREW,MACHINE.....	8
3	PAOZZ	5340013157952	80063	A3017838-1	STRIKE,CATCH.....	4
4	PAOZZ	5305012000197	97539	SM4X6MM	SCREW,SEAL.....	1
5	XBFFF		80063	A3256553-1	UOC:KAZ CHASSIS,ELECTRONIC EQUIPMENT (SEE FIGURE 166S FOR BREAKDOWN).....	1
6	PAOZZ	5305013154647	80063	A3013117-52	UOC:KWA SCREW,MACHINE.....	8
7	PAOZZ	5340013194710	80063	A3148006-4	BRACKET,MOUNTING.....	1
8	XBFFF		80063	A3249542-1	PANEL,RECEIVER-TRAN (SEE FIGURE 166R FOR BREAKDOWN).....	1
9	PAOZZ	5340013464291	80063	A3132871-2	UOC:KWA CAP,PROTECTIVE,DUST.....	2
10	PAOZZ	5340013613802	80063	A3148007-3	HANDLE,BOW.....	1

END OF FIGURE

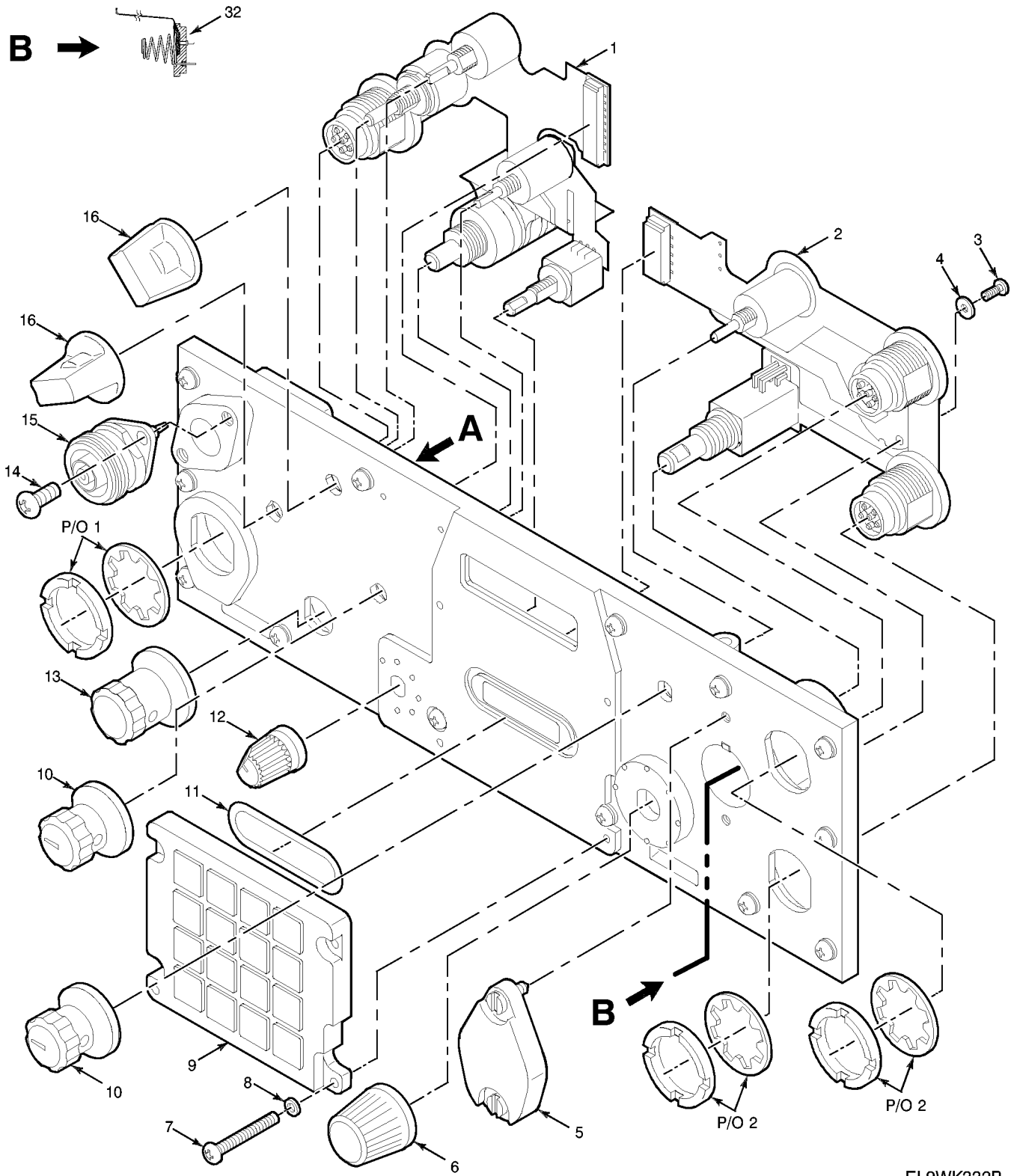

EL9WK332P

Figure 166R. Receiver-Transmitter Panel Assembly (Sheet 1 of 2)

A

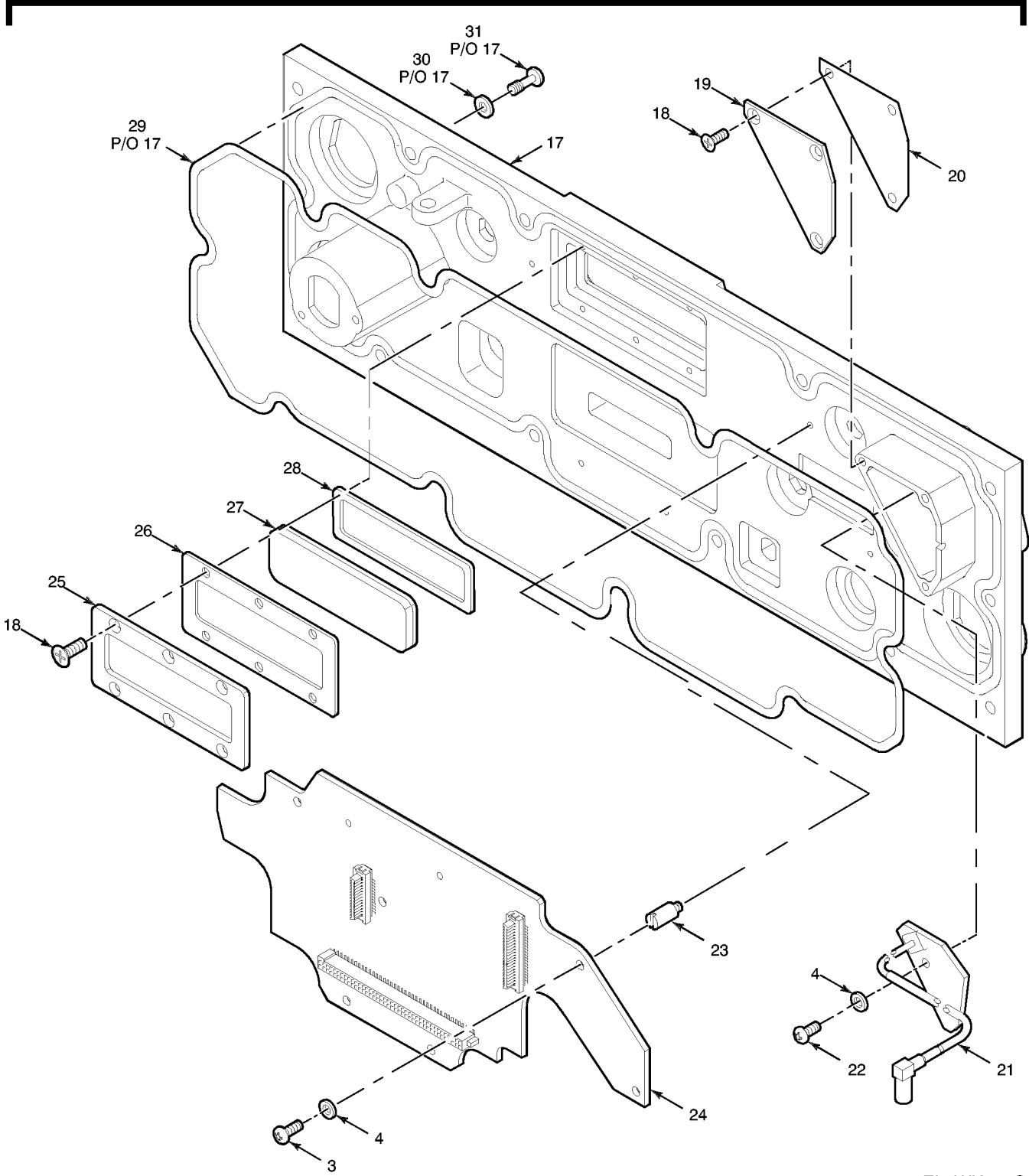

EL9WK332Q

Figure 166R. Receiver-Transmitter Panel Assembly (Sheet 2 of 2)

TM 11-5820-890-30P-1

SECTION II			TM11-5820-890-30P-1			
(1)	(2)	(3)	(4)	(5)	(6)	(7)
ITEM NO	SMR CODE	NSN	CAGEC	PART NUMBER	DESCRIPTION AND USABLE ON CODES(UOC)	QTY
					GROUP 550601 RECEIVER-TRANSMITTER PANEL ASSEMBLY	
					FIGURE 166R	
1	PAFZZ	5995014124381	80063	A3214242-1	CABLE ASSEMBLY, PRIN , FLEXIBLE- SWITCH.....	1
2	PAFZZ	5995014114936	80063	A3214243-1	CABLE ASSEMBLY, PRIN , FLEXIBLE-AUDIO	1
3	XBFZZ		14438	3140089-57	SCREW, MACHINE.....	8
4	PAFZZ	5310006166791	80205	NAS620-2	WASHER, FLAT.....	7
5	PAOZZ	6160013371832	80063	A3017808-1	COVER, BATTERY RETAI.....	1
6	PAOZZ	5355013157948	80063	A3148143-1	KNOB.....	1
7	PAFZZ	5305013347797	51792	A3013117-51	SCREW, MACHINE.....	4
8	PAFZZ	5310012676340	80063	A3013129-12	WASHER, FLAT.....	4
9	PAFZZ	5895014239889	80063	A3012985-7	KEYBOARD, DATA ENTRY..... UOC:KWA	1
10	PAOZZ	5355013157949	80063	A3148145-1	KNOB.....	2
11	PAFZZ	5330013254970	80063	A3013096-7	O-RING , PACKING PREFORMED.....	1
12	PAOZZ	5355013157946	80063	A3148142-1	KNOB.....	1
13	PAOZZ	5355013157947	80063	A3148144-1	KNOB.....	1
14	PAOZZ	5305012022672	80063	A3013117-17	SCREW, MACHINE.....	2
15	PAOZZ	5935013860360	80063	A3167886-1	CONNECTOR, RECEPTACL.....	1
16	PAOZZ	5355013543219	80063	A3148141-1	KNOB.....	2
17	XBFFF	5895013870195	80063	A3190958-1	PANEL, SIGNAL DISTRI.....	1
18	PAFZZ	5305013876219	51792	A3013114-36	SCREW, MACHINE.....	9
19	PAFZZ	5340013913586	80063	A3013784-1	COVER, ACCESS.....	1
20	PAFZZ	5999013380449	80063	A3214127-11	SHIELDING GASKET, EL.....	1
21	PAFZZ	5998013844004	80063	A3190963-1	CIRCUIT CARD ASSEMB -ANTENNA SWITCHING.....	1
22	PAFZZ	5305012790450	51792	A3013115-62	SCREW, MACHINE.....	1
23	XBFZZ		80063	A3019112-6	POST, ELECTRICAL.....	6
24	PRFFD	5998014107429	80063	A3210911-1	CIRCUIT CARD ASSEMB -DISPLAY (CAUTION-STATIC SENSITIVE) (SERIAL NUMBER EFFECTIVITY 340000001 THRU 340004100).....	1
24	PAFZZ	5998014469636	80063	A3256498-1	CIRCUIT CARD ASSEMB -DISPLAY (CAUTION-STATIC SENSITIVE)..... UOC:KWA	1
25	PAFZZ	5670013400129	80063	A3018607-1	FRAME, OBSERVATION W.....	1
26	PAFZZ	5999013380449	80063	A3214128-1	SHIELDING GASKET, EL.....	1
27	XBFZZ	9340013344516	80063	A3018787-1	WINDOW, OBSERVATION.....	1
28	PAFZZ	5330013392710	80063	A3018606-1	GASKET.....	1
29	XBFZZ		80063	A3013095-49	SHEILDING GASKET, EL.....	1
30	PAFZZ	5310012672035	80063	A3013129-10	SHIM.....	13
31	PAFZZ	5305014342286	80063	A3167839-1	SCREW, EXTERNALLY RE.....	13
32	PAFZZ	5999013341225	80063	A3017891	CONTACT ASSY-ELECTRICAL.....	1

END OF FIGURE

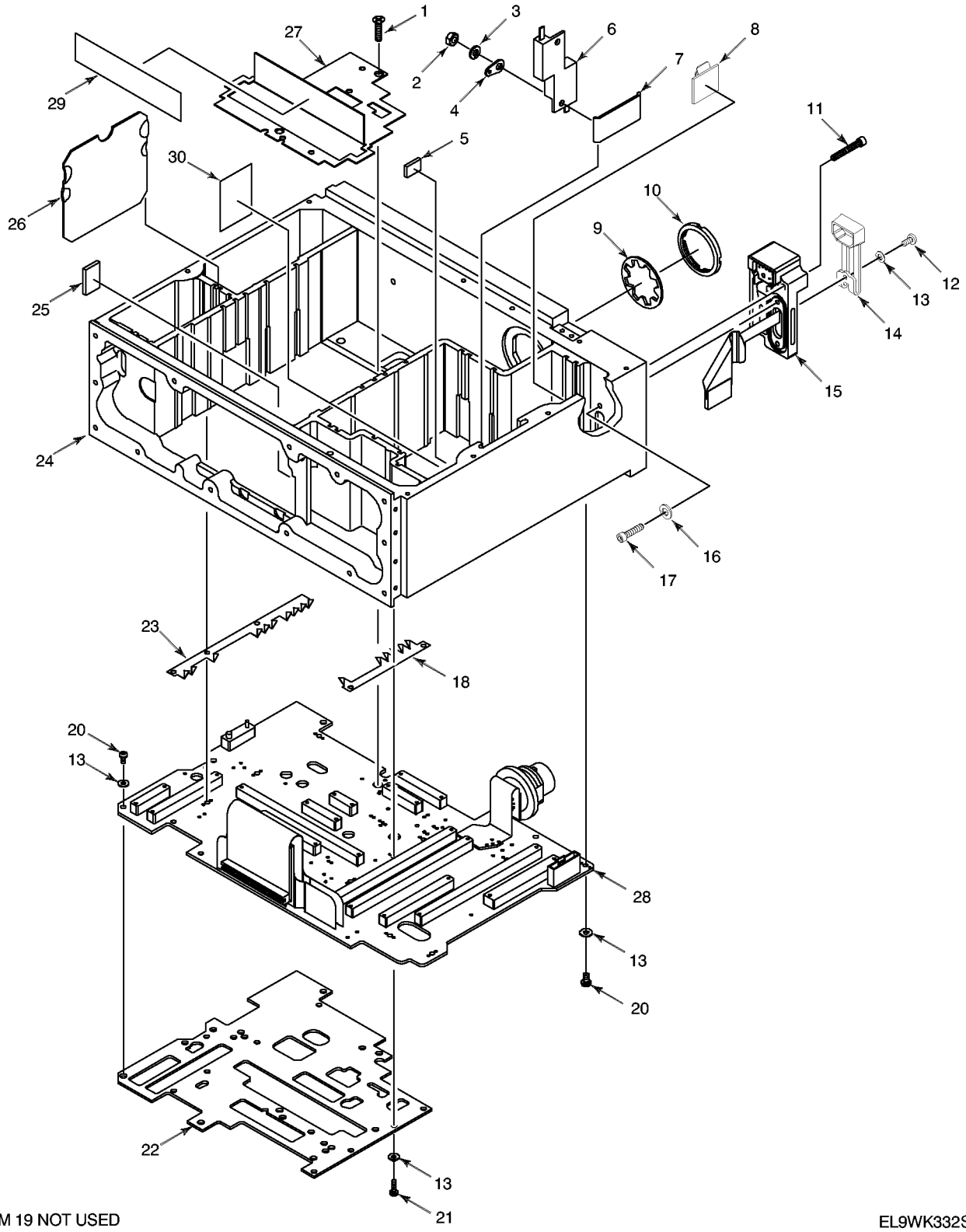

ITEM 19 NOT USED

EL9WK332S-c

Figure 166S. Electrical Equipment Chassis

TM 11-5820-890-30P-1

SECTION II			TM11-5820-890-30P-1		(6)	(7)
(1)	(2)	(3)	(4)	(5)		
ITEM	SMR			PART		
NO	CODE	NSN	CAGEC	NUMBER	DESCRIPTION AND USABLE ON CODES(UOC)	QTY
					GROUP 550602 ELECTRICAL EQUIPMENT CHASSIS	
					FIGURE 166S	
1	PAFZZ	5305014497363	14438	3140087-21	SCREW, SELF-DRILLING.....	2
2	PAFZZ	5310012042157	80063	A3013108-1	NUT, PLAIN, HEXAGON.....	2
3	PAFZZ	5310012043353	51792	A3013122-1	WASHER, LOCK.....	4
4	PAFZZ		80063	A3012987-4	TERMINAL, LUG.....	2
5	XBFZZ		80063	A3013597-8	GASKET TAPE.....	1
6	PAFZZ	5930013347793	80063	A3013024-2	SWITCH, INTERLOCK.....	1
7	XBFZZ		80063	A3191148-1	PLATE, STUD.....	2
8	PAFZZ	5935014616976	80063	A3249606-1	CLAMP, CABLE, ELECTRI.....	1
					UOC:KWA	
9	PAFZZ	5310013044999	80063	A3019064-17	WASHER, LOCK.....	1
10	PAFZZ	5310012981440	80063	A3013580-1	NUT, PLAIN, ROUND.....	1
11	PAFZZ	5305014317548	80063	A3167937-5	SCREW, CAP, SOCKET HE.....	2
					UOC:KWA	
12	PAOZZ	5305014312242	14438	3140089-8	SCREW, MACHINE.....	1
					UOC:KWA	
13	PAOZZ	5310012032651	51792	A3013124-3	WASHER, FLAT.....	1
14	PAOZZ	5340014315254	80063	A3167729-1	CAP, PROTECTIVE, DUST.....	1
					UOC:KWA	
15	PAFZZ	5935014318681	80063	A3167922-2	CONNECTOR, RECEPTAC.....	1
					UOC:KWA	
16	PRFZZ	5310012032654	51792	A3013124-1	WASHER, FLAT.....	2
17	XBFZZ		80063	A3167937-6	SCREW, CAP, SOCKET.....	2
					UOC:KWA	
18	XBFZZ		80063	A3191150-1	SPRING, FLAT.....	1
20	PAFZZ	5305014394217	80063	A3140089-71	SCREW, MACHINE.....	6
21	PAFZZ	5305013859806	14438	3140089-12	SCREW, MACHINE.....	9
22	XBFZZ		80063	A3191039-1	PLATE, RETAINING, ELE.....	1
23	PAFZZ	5360014497360	80063	A3191149-1	SPRING, FLAT.....	1
24	XBFZZ		80063	A3191038-1	CHASSIS, ELECTRICAL.....	1
25	XBFZZ		80063	A3013597-42	GASKET TAPE.....	1
26	XBFZZ		80063	A3191147-1	PLATE, ELECTRICAL.....	1
27	XBFZZ		80063	A3249590-2	PLATE, ELECTRICAL.....	1
					UOC:KWA	
28	PAFZZ	5998014551794	80063	A3256505-1	BACKPLANE ASSEMBLY -CHASSIS, ELEC	1
					EQPT.....	
					UOC:KWA	
29	PAFZZ	5970014497362	80063	A3167739-11	INSULATOR, PLATE (USED ON A3256553-1 ONLY).....	1
					UOC:KWA	
30	XBFZZ		80063	A3167739-12	INSULATOR, PLATE (USED ON A3256553-1 ONLY).....	2
					UOC:KWA	

END OF FIGURE

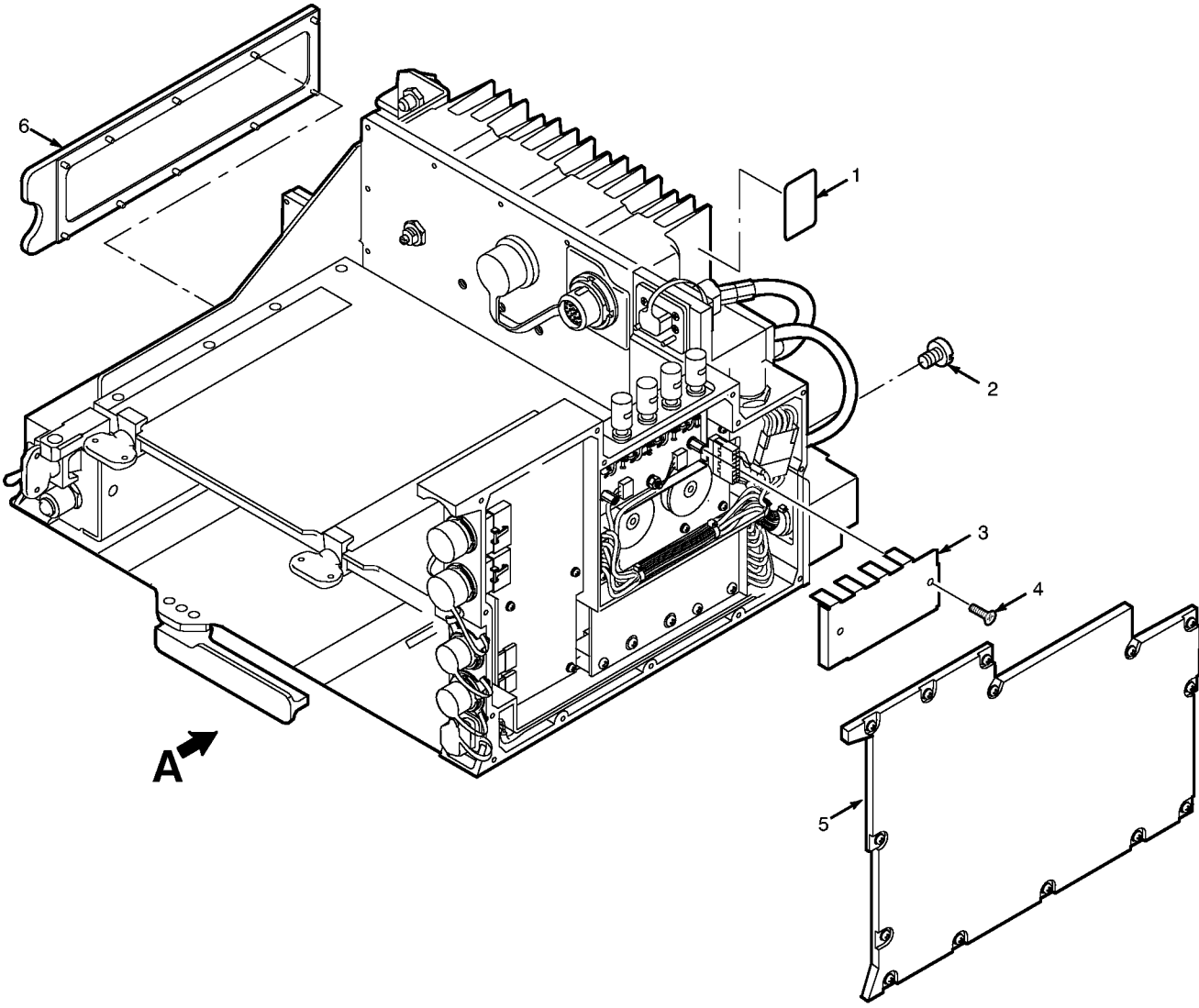

EL9WK400

Figure 166T. Vehicular Amplifier-Adapter AM-7239C/VRC (Sheet 1 of 3)

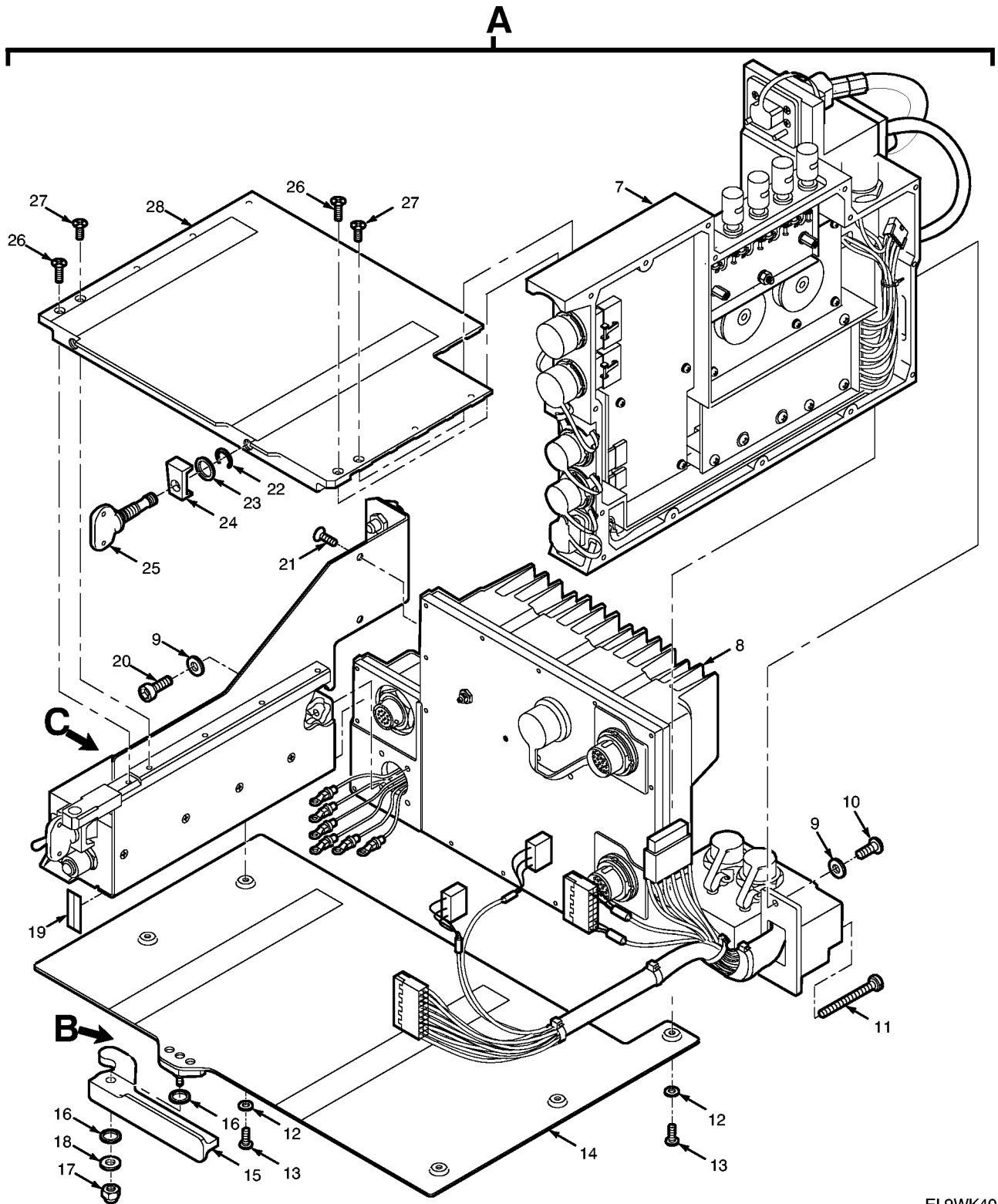

EL9WK401

Figure 166T. Vehicular Amplifier-Adapter AM-7239C/VRC (Sheet 2 of 3)

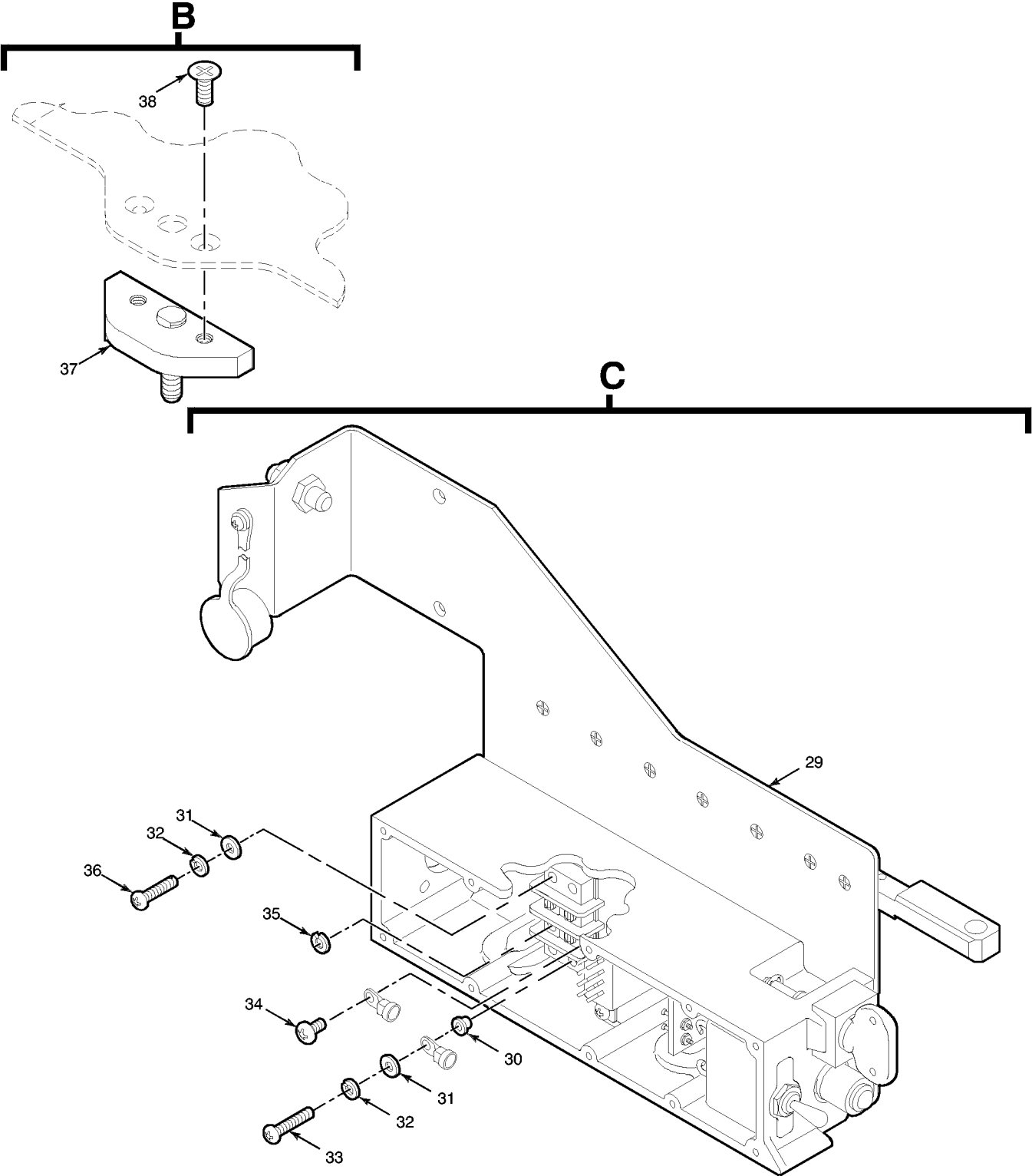

EL9WK402

Figure 166T. Vehicular Amplifier-Adapter AM-7239C/VRC (Sheet 3 of 3)

TM 11-5820-890-30P-1

SECTION II			TM11-5820-890-30P-1			
(1)	(2)	(3)	(4)	(5)	(6)	(7)
ITEM NO	SMR CODE	NSN	CAGEC	PART NUMBER	DESCRIPTION AND USABLE ON CODES(UOC)	QTY
					GROUP 56 VEHICULAR AMPLIFIER-ADAPTER AM7239C/VRC	
					FIGURE 166T	
1	XBFZZ		80063	A3013683-39	PLATE, IDENTIFICATIO.....	1
					UOC:KWB	
2	PAOZZ	5305012000197	97539	SM4X6MM	SCREW, SEAL.....	1
					UOC:KWB	
3	XBFZZ		80063	A3245060-1	SHIELD, ELECTRONIC.....	1
					UOC:KWB	
4	PAFZZ	5305014317598	80063	A3140087-21	SCREW, MACHINE.....	2
					UOC:KWB	
5	PAFZZ	5895014263237	80063	A3245029-1	COVER, ELECTRONIC CO ,SIDEHAT.....	1
					UOC:KWB	
6	PAFZZ	5340013662890	80063	A3167681-1	COVER, ACCESS ,POWER CONTROL.....	1
					UOC:KWB	
7	XBFFD		80063	A3256576-1	ELECTRONIC COMPONEN (SERIAL NUMBER EFFECTIVITY 005101 AND SUBSEQUENT) (SEE FIGURE 166W FOR BREAKDOWN).....	1
					UOC:KWB	
8	XBFFD		80063	A3245064-1	POWER SUPPLY -VEHICULAR ADAPTER (SEE FIGURE 166U FOR BREAKDOWN).....	1
					UOC:KWB	
9	PAFZZ	5310012053472	8U495	A3013129-4	WASHER, FLAT.....	5
					UOC:KWB	
10	PAFZZ	5305012022672	51792	A3013117-17	SCREW, MACHINE.....	1
					UOC:KWB	
11	PAFZZ	5305014678462	80063	A3013151-7	SCREW, MACHINE.....	1
					UOC:KWB	
12	PAOZZ	5310013068125	8U495	A3013129-10	WASHER, FLAT.....	5
					UOC:KWB	
13	PAOZZ	5305013355185	80063	A3140090-2	SCREW, SELF-LOCKING.....	5
					UOC:KWB	
14	PAOZZ	5975014307120	80063	A3168013-2	MOUNTING BASE, ELECT.....	1
					UOC:KWB	
15	PAOZZ	3040012612630	80063	A3168012-1	LEVER, MANUAL CONTRO.....	1
					UOC:KWB	
16	PAOZZ	5310014267543	81349	M12133/3-266	WASHER, SPRING TENSI.....	2
					UOC:KWB	
17	PAOZZ	5310014309243	72962	73 E20057-M4	NUT, PLAIN, HEXAGON.....	1
					UOC:KWB	
18	PAOZZ	5310014664854	80063	A3013124-11	WASHER, FLAT.....	1
					UOC:KWB	
19	XBFZZ	9905013028519	80063	A3013562-1	PLATE, INSTRUCTION.....	1
					UOC:KWB	
20	PAFZZ	5305013696338	80204	B1831DH040012N	SCREW, CAP, SOCKET HE.....	4
					UOC:KWB	

TM 11-5820-890-30P-1

SECTION II		TM11-5820-890-30P-1			(6)	(7)
(1)	(2)	(3)	(4)	(5)		
ITEM	SMR			PART		
NO	CODE	NSN	CAGEC	NUMBER	DESCRIPTION AND USABLE ON CODES(UOC)	QTY
21	PAFZZ	5305012252586	31550	511356-2	SCREW, MACHINE.....	2
					UOC:KWB	
22	PAOZZ	5325008450286	96906	MS16632-4031	RING, RETAINING.....	2
					UOC:KWB	
23	PAOZZ	5310013030313	80063	A3014228-1	WASHER, FLAT.....	2
					UOC:KWB	
24	PAOZZ	5340012006617	80063	A3013608-1	CLAMP, SYNCHRO.....	2
					UOC:KWB	
25	PAOZZ	5305014394220	80063	A3132832-2	THUMBSCREW.....	2
					UOC:KWB	
26	PAFZZ	5305013749591	80063	A3140088-3	SCREW, MACHINE.....	2
					UOC:KWB	
27	PAFZZ	5305013690871	14438	A3140088-2	SCREW, MACHINE.....	7
					UOC:KWB	
28	XBOZZ		80063	A3148039-1	SHELF, ELECTRICAL (SERIAL NUMBER EFFECTIVITY 000001 THRU 005100).....	1
					UOC:KWB	
28	XBOZZ		80063	A3148039-2	SHELF, ELECTRICAL (SERIAL NUMBER EFFECTIVITY 005101 AND SUBSEQUENT).....	1
					UOC:KWB	
29	XBFFF		80063	A3148235-1	ELECTRONIC COMPONEN ASSEMBLY-POWER CONTROL (SEE FIGURE 153 FOR BREAKDOWN)...	1
					UOC:JVU	
30	PAFZZ	5970013761919	80063	A3018450-4	INSULATOR, BUSHING.....	1
					UOC:KWB	
31	PAFZZ	5310012032654	51792	A3013124-1	WASHER, FLAT.....	2
					UOC:KWB	
32	PAFZZ	5310012043353	51792	A3013122-1	WASHER, LOCK.....	2
					UOC:KWB	
33	PAFZZ	5305012422636	51792	A3013115-53	SCREW, MACHINE.....	1
					UOC:KWB	
34	PAFZZ	5305013749590	14438	3140089-2	SCREW, MACHINE.....	1
					UOC:KWB	
35	PAFZZ	5310009296395	96906	MS35338-136	WASHER, LOCK.....	4
					UOC:KWB	
36	PAFZZ	5305014317597	51792	A3013115-54	SCREW, MACHINE.....	1
					UOC:KWB	
37	PAOZZ	5340014335455	80063	A3191113-1	BRACKET, MOUNTING.....	1
					UOC:JVU, KWB	
38	PAOZZ	5305014172469	14438	3140088-5	SCREW, MACHINE.....	2
					UOC:KWB	

END OF FIGURE

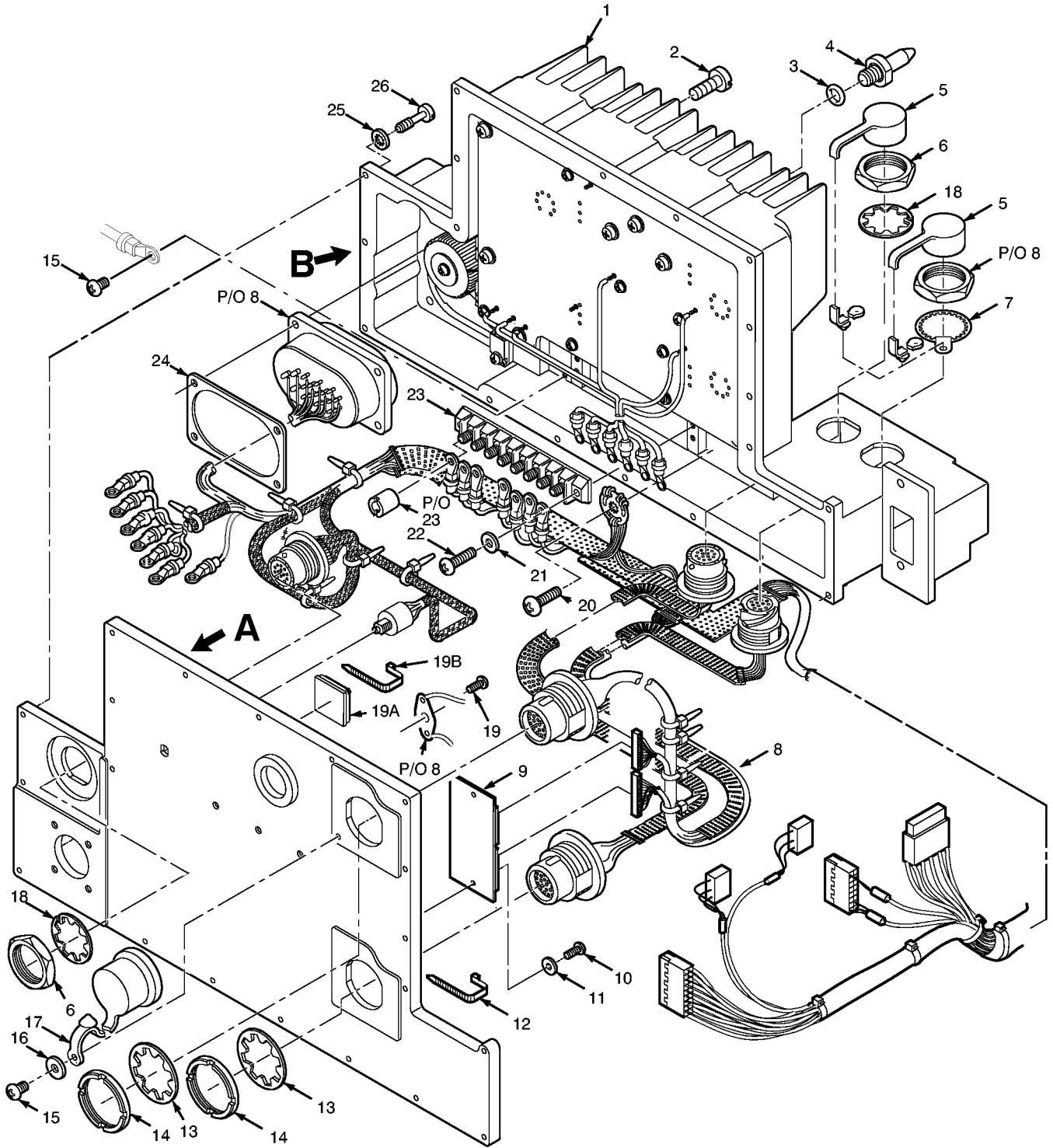

EL9WK403

Figure166U. Power Supply - Vehicular Adapter (Sheet 1 of 2)

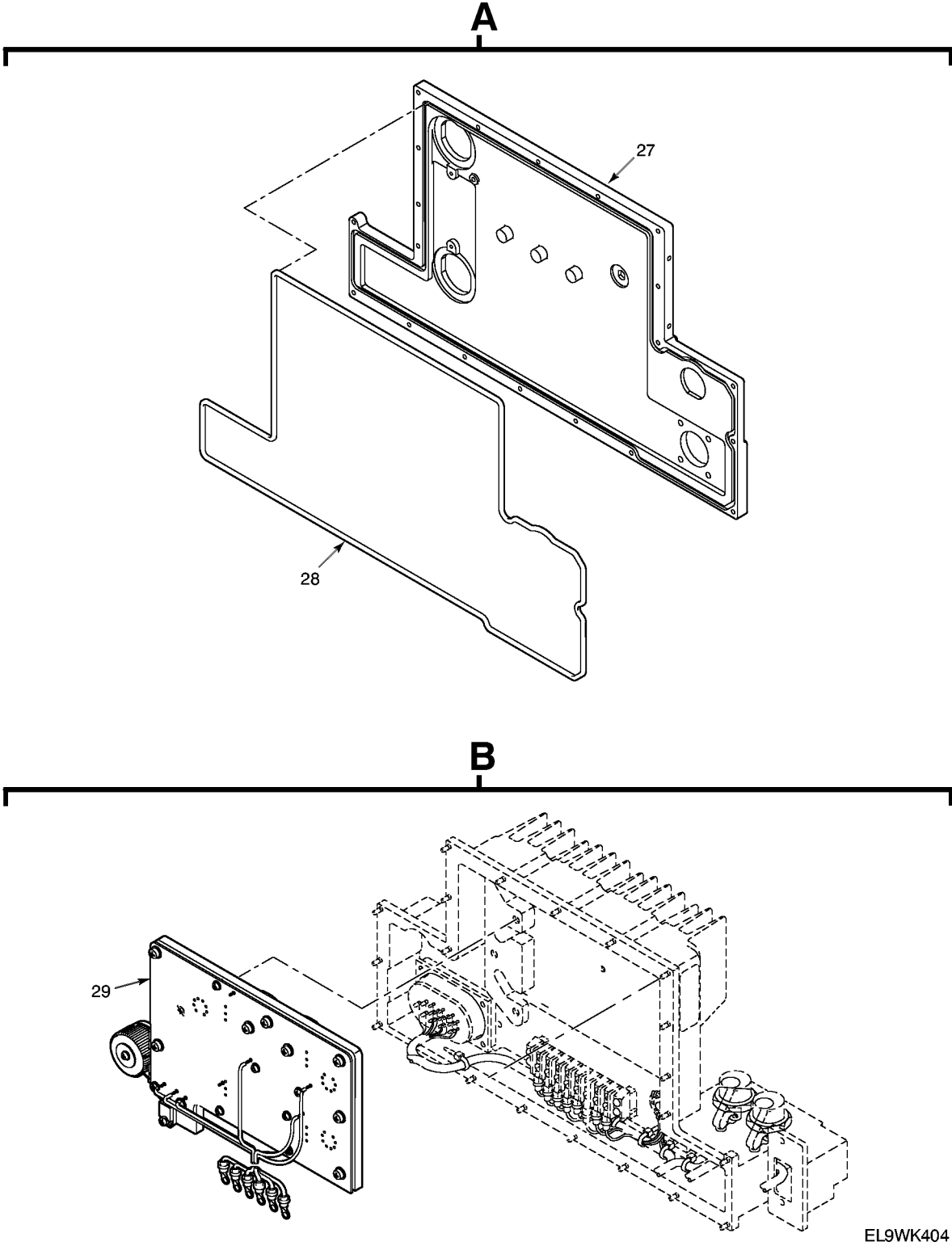

Figure 166U. Power Supply - Vehicular Adapter (Sheet 2 of 2)

TM 11-5820-890-30P-1

SECTION II			TM11-5820-890-30P-1			
(1)	(2)	(3)	(4)	(5)	(6)	(7)
ITEM	SMR			PART		
NO	CODE	NSN	CAGEC	NUMBER	DESCRIPTION AND USABLE ON CODES(UOC)	QTY
					GROUP 5601 POWER SUPPLY-VEHICULAR ADAPTER	
					FIGURE 166U	
1	XBFZZ		80063	A3147873-3	HEATSINK, ELECTRICAL.....	1
					UOC:KWB	
2	PAFZZ	5305014317596	80063	A3013151-6	SCREW, MACHINE.....	4
					UOC:KWB	
3	PAFZZ	5330014310505	80063	A3013096-8	O-RING , PACKING PREFORMED.....	1
					UOC:KWB	
4	PAFZZ	5315014312255	80063	A3018226-2	PIN, STRAIGHT, THREAD.....	1
					UOC:KWB	
5	PAOZZ	5340013455988	80063	A3132871-9	CAP, PROTECTIVE, DUST.....	2
					UOC:KWB	
6	PAFZZ	5310014129772	80063	A3244991-1	NUT, PLAIN, HEXAGON.....	2
					UOC:KWB	
7	PAFZZ	5935014318730	80063	A3147845-2	RETAINER, ELECTRICAL.....	1
					UOC:KWB	
8	XBFFF		80063	A3249567-2	CABLE ASSEMBLY, BRAN -MAJOR HARNESS	1
					(SEE FIGURE 166V FOR BREAKDOWN)..	
					UOC:KWB	
9	PAFZZ	5998014209287	80063	A3256561-1	CIRCUIT CARD ASSEMB -DUAL SNAP	1
					LINE DRIVER.....	
					UOC:KWB	
10	PAFZZ	5305013690870	80063	A3140089-62	SCREW, MACHINE.....	2
					UOC:KWB	
11	PAFZZ	5310012032651	51792	A3013124-3	WASHER, FLAT.....	4
					UOC:KWB	
12	PAFZZ	5975007275153	96906	MS3367-5-9	STRAP, TIEDOWN, ELECT.....	2
					UOC:KWB	
13	PAFZZ	5310013044999	80063	A3019064-17	WASHER, LOCK.....	2
					UOC:KWB	
14	PAFZZ	5310012981440	80063	A3013580-1	NUT, PLAIN, ROUND.....	2
					UOC:KWB	
15	PAFZZ	5305013690872	14438	3140089-6	SCREW, MACHINE.....	1
					UOC:KWB	
16	PAFZZ	5310014090185	80205	NAS1149CN432B	WASHER, FLAT.....	1
					UOC:KWB	
17	PAOZZ	5340013572333	80063	A3132871-4	CAP, PROTECTIVE, DUST.....	1
					UOC:KWB	
18	PAFZZ	5310014129771	80063	A3019064-16	WASHER, LOCK.....	2
					UOC:KWB	
19	PAFZZ	5305012400848	51792	A3013115-8	SCREW, MACHINE.....	1
					UOC:KWB	
19A	XBFZZ		80063	A3249606-2	CLAMP, CABLE.....	1
					UOC:KWB	
19B	PAFZZ	5975007275153	96906	MS3367-4-9	STRAP, TIEDOWN, ELECT.....	1
					UOC:KWB	
20	PAFZZ	5305012490444	51792	A3013115-3	SCREW, MACHINE.....	1

TM 11-5820-890-30P-1

SECTION II			TM11-5820-890-30P-1		(6)	(7)
(1)	(2)	(3)	(4)	(5)		
ITEM NO	SMR CODE	NSN	CAGEC	PART NUMBER	DESCRIPTION AND USABLE ON CODES(UOC)	QTY
21	PAFZZ	5310012032654	51792	A3013124-1	UOC:KWB WASHER, FLAT.....	2
22	PAFZZ	5305013690873	14438	3140089-14	UOC:KWB SCREW, MACHINE.....	2
23	PAFZZ	5940014677800	80063	A3167868-2	UOC:KWB TERMINAL BOARD.....	1
24	PAFZZ	5330014305004	80063	A3167957-3	UOC:KWB GASKET.....	1
25	PAFZZ	5310013028532	80063	A3019064-21	UOC:KWB WASHER, LOCK.....	20
26	XBFZZ		80063	A3167839-13	UOC:KWB SCREW, EXTERNALLY RE.....	18
27	XBFZZ		80063	A3147875-2	UOC:KWB COVER, ELECTRICAL.....	1
28	PAFZZ	5999014312197	80063	A3013095-51	UOC:KWB SHIELDING, GASKET.....	1
29	PAFDD	6130014068978	80063	A3214231-1	UOC:KWB POWER SUPPLY (SEE FIGURE 145 FOR BREAKDOWN)..... UOC:JVU, KWB	1

END OF FIGURE

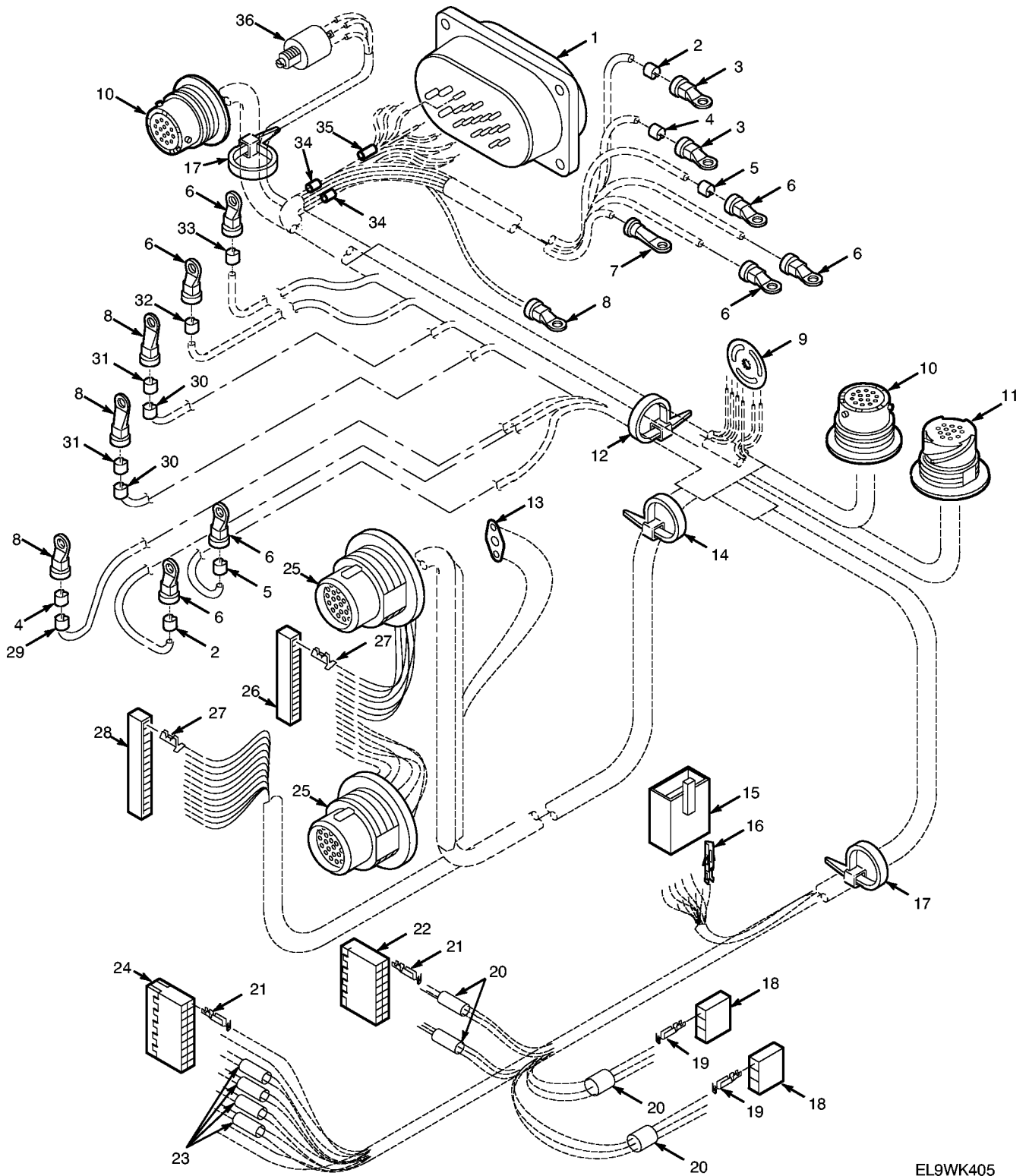

EL9WK405

Figure 166V Branched Cable Assembly - Major Harness (Sheet 1 of 2)

TM 11-5820-890-30P-1

SECTION II			TM11-5820-890-30P-1			
(1)	(2)	(3)	(4)	(5)	(6)	(7)
ITEM	SMR			PART		
NO	CODE	NSN	CAGEC	NUMBER	DESCRIPTION AND USABLE ON CODES(UOC)	QTY
					GROUP 560101 BRANCHED CABLE ASSEMBLY - MAJOR HARNESS	
					FIGURE 166V	
1	PAFZZ	5935013662857	80063	A3012772-2	CONNECTOR, RECEPTACLE.....	1
					UOC:KWB	
2	PAFZZ	5975013453316	06229	Z-1-2	SLEEVE, MARKER, CABLE.....	2
					UOC:KWB	
3	PAFZZ	5940005773807	96906	MS25036-145	TERMINAL, LUG.....	2
					UOC:KWB	
4	PAFZZ	5975013453317	06229	Z-1-3	SLEEVE, MARKER, CABLE.....	3
					UOC:KWB	
5	PAFZZ	5975013453315	06229	Z-1-1	SLEEVE, MARKER, CABLE.....	2
					UOC:KWB	
6	PAFZZ	5940008130698	96906	MS25036-101	TERMINAL, LUG.....	7
					UOC:KWB	
7	PAFZZ	5940008040365	96906	MS25036-146	TERMINAL, LUG.....	1
					UOC:KWB	
8	PAFZZ	5940002835280	96906	MS25036-106	TERMINAL, LUG.....	4
					UOC:KWB	
9	PAFZZ	5940014314130	80063	A3210851-1	TERMINAL, LUG.....	1
					UOC:KWB	
10	PAFZZ	5935012307052	80063	A3012769-1	CONNECTOR, RECEPTACLE.....	2
					UOC:KWB	
11	PAFZZ	5935012307051	80063	A3012768-1	CONNECTOR, RECEPTACLE.....	1
					UOC:KWB	
12	PAFZZ	5975004823954	96906	MS3368-5-9E	STRAP, TIEDOWN, ELECT.....	1
					UOC:KWB	
13	PAFZZ	5940014307032	80063	A3249617-1	TERMINAL, LUG, CRIMP.....	1
					UOC:KWB	
14	PAFZZ	5975001113208	96906	MS3367-5-9	STRAP, TIEDOWN, ELECT.....	1
					UOC:KWB	
15	PAFZZ	5935014318666	80063	A3245180-3	CONNECTOR, PLUG, ELEC.....	1
					UOC:KWB	
16	PAFZZ	5999014318728	80063	A3245180-2	CONNECTOR, PLUG, ELEC.....	12
					UOC:KWB	
17	PAFZZ	5975007275153	96906	MS3367-4-9	STRAP, TIEDOWN, ELECT.....	2
					UOC:KWB	
18	PAFZZ	5935014318670	80063	A3245182-1	CONNECTOR, RECEPTACLE.....	2
					UOC:KWB	
19	PAFZZ	5999014318674	80063	A3245182-4	CONNECTOR, RECEPTACLE.....	6
					UOC:KWB	
20	PAFZZ	5940011357091	81349	M83519/2-13	SPLICE, CONDUCTOR.....	6
					UOC:KWB	
21	PAFZZ	5999013694156	80063	A3245181-5	CONNECTOR, PLUG, ELEC.....	18
					UOC:KWB	
22	PAFZZ	5935014318669	80063	A3245181-3	CONNECTOR, PLUG, ELEC.....	1
					UOC:KWB	
23	PAFZZ	5940011357084	81349	M83519/2-6	SPLICE, CONDUCTOR.....	4
					UOC:KWB	

TM 11-5820-890-30P-1

SECTION II			TM11-5820-890-30P-1			
(1)	(2)	(3)	(4)	(5)	(6)	(7)
ITEM NO	SMR CODE	NSN	CAGEC	PART NUMBER	DESCRIPTION AND USABLE ON CODES(UOC)	QTY
24	PAFZZ	5935014318668	80063	A3245181-4	CONNECTOR, PLUG ELEC..... UOC:KWB	1
25	PAFZZ	5935012984991	80063	A3012763-2	CONNECTOR, RECEPTACL..... UOC:KWB	2
26	PAFZZ	5935014318665	80063	A3250106-2	CONNECTOR, PLUG, ELEC..... UOC:KWB	1
27	PAFZZ	5999014318664	80063	A3250106-3	CONNECTOR, PLUG, ELEC..... UOC:KWB	29
28	PAFZZ	5935014318671	80063	A3250106-4	CONNECTOR, PLUG, ELEC..... UOC:KWB	1
29	XBFZZ		80063	A3013106-9	SLEEVE, MARKER, CABLE..... UOC:KWB	1
30	PAFZZ	5975014309611	80063	A3013106-10	SLEEVE, MARKER, CABLE..... UOC:KWB	2
31	PAFZZ	5975013453318	06229	Z-1-4	SLEEVE, MARKER, CABLE..... UOC:KWB	2
32	PAFZZ	5975013453319	06229	Z-1-5	SLEEVE, MARKER, CABLE..... UOC:KWB	1
33	PAFZZ	5975013453320	06229	Z-1-6	SLEEVE, MARKER, CABLE..... UOC:KWB	1
34	PAFZZ	5940011357085	81349	M83519/2-7	SPLICE, CONDUCTOR..... UOC:KWB	6
35	PAFZZ	5940002717741	81349	M81824/1-2	SPLICE, CONDUCTOR..... UOC:KWB	1
36	XBFZZ		81073	50YY29027-2-02N	SWITCH, ROTARY..... UOC:KWB	1
37	PAFZZ		80063	A3256684-1	TERMINAL LUG BAR..... UOC:KWB	1

END OF FIGURE

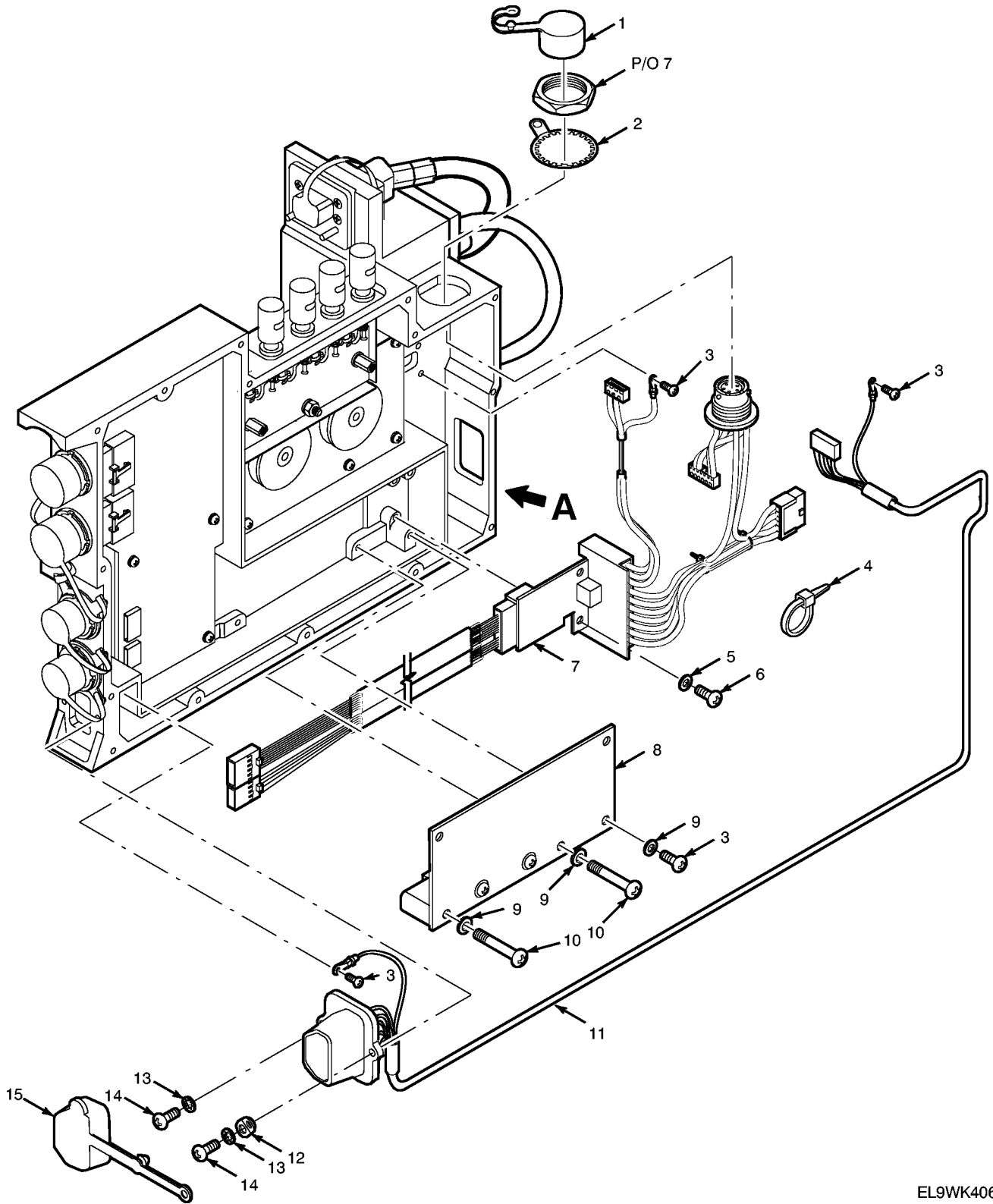

EL9WK406

Figure 166W. Electronic Components Assembly - Sidehat (Sheet 1 of 2)

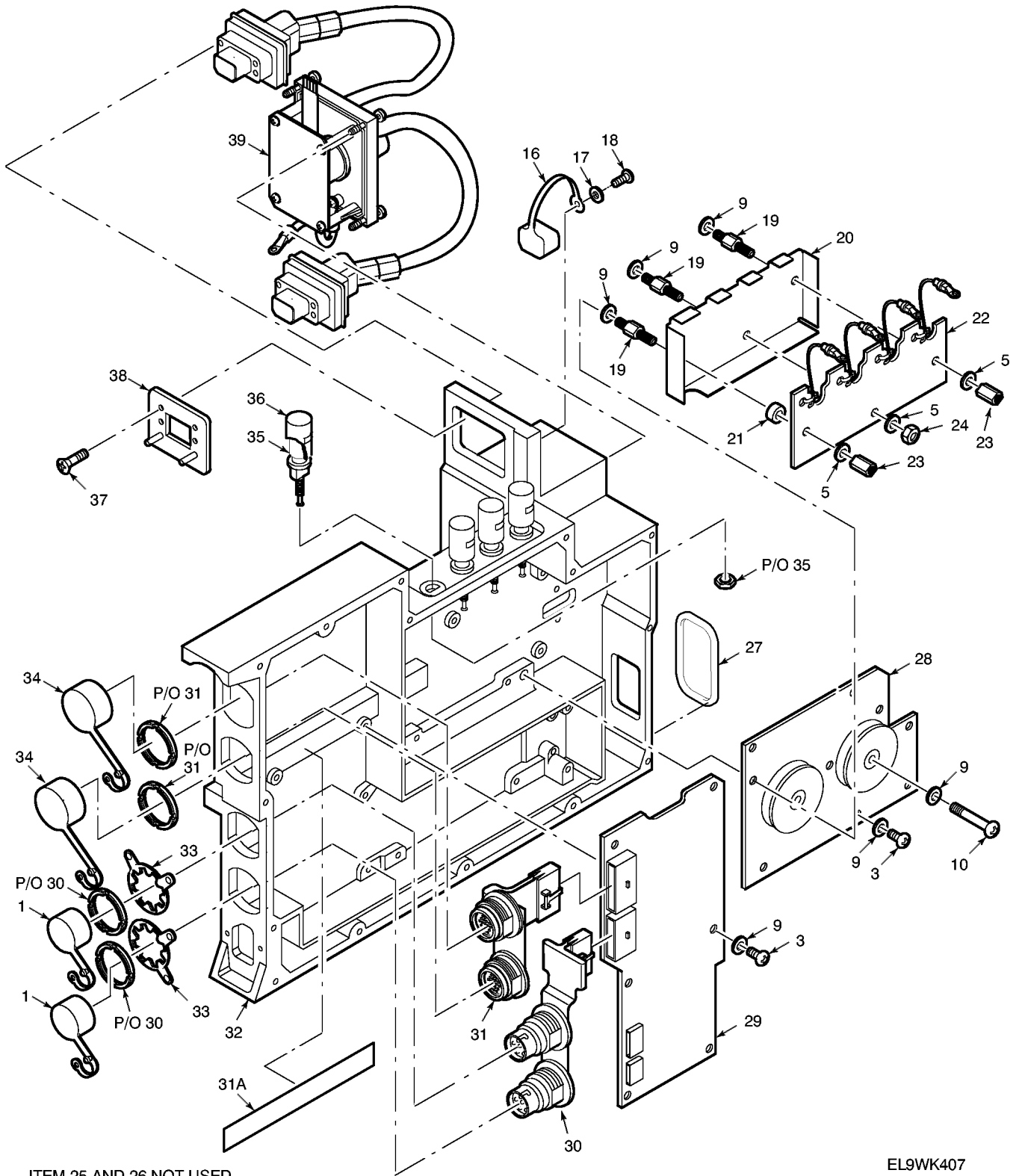

ITEM 25 AND 26 NOT USED

EL9WK407

Figure 166W. Electronic Components Assembly - Sidehat (Sheet 2 of 2)

TM 11-5820-890-30P-1

SECTION II			TM11-5820-890-30P-1		(6)	(7)
(1)	(2)	(3)	(4)	(5)		
ITEM	SMR			PART		
NO	CODE	NSN	CAGEC	NUMBER	DESCRIPTION AND USABLE ON CODES(UOC)	QTY
					GROUP 5602 ELECTRONIC COMPONENTS	
					ASSEMBLY - SIDEHAT	
					FIGURE 166W	
1	PAOZZ	5340013464291	80063	A3132871-2	CAP, PROTECTIVE, DUST.....	3
					UOC:KWB	
2	PAFZZ	5935014318663	80063	A3147846-2	CONNECTOR, RETAINER,	1
					UOC:KWB	
3	PAFZZ	5305013749590	80063	A3140089-2	SCREW, MACHINE.....	18
					UOC:KWB	
4	PAFZZ	5975007275153	96906	MS3367-4-9	STRAP, TIEDOWN, ELECT.....	1
					UOC:KWB	
5	PAFZZ	5310012032651	51792	A3013124-3	WASHER, FLAT.....	5
					UOC:KWB	
6	PAFZZ	5305014394217	80063	A3140089-71	SCREW, MACHINE.....	2
					UOC:KWB	
7	XBFFF		80063	A3249675-1	INC INTERFACE HARNE (SEE FIGURE	1
					166Z FOR BREAKDOWN).....	
					UOC:KWB	
8	PAFZZ	5998014214168	80063	A3245038-1	CIRCUIT CARD ASSEMB -INC POWER	1
					CONVERTER.....	
					UOC:KWB	
9	PAFZZ	5310012032654	51792	A3013124-1	WASHER, FLAT.....	22
					UOC:KWB	
10	PAFZZ	5305014394215	80063	A3140089-66	SCREW MACHINE.....	4
					UOC:KWB	
11	PAFZZ	5995014209295	80063	A3245052-1	CABLE ASSEMBLY, SPEC -GPS INPUT.....	1
					UOC:KWB	
12	PAFZZ	5340014335454	80063	A3249538-1	BRACKET, ANGLE.....	1
					UOC:KWB	
13	PAFZZ	5310013028532	80063	A3019064-21	WASHER, LOCK.....	2
					UOC:KWB	
14	PAFZZ	5305014394207	80063	A3140090-12	SCREW MACHINE.....	2
					UOC:KWB	
15	PAOZZ	5340014654793	80063	A3249536-1	CAP, PROTECTIVE, DUST.....	1
					UOC:KWB	
16	PAOZZ	5340014654794	80063	A3249537-1	CAP, PROTECTIVE, DUST.....	1
					UOC:KWB	
17	PAFZZ	5310014090185	80205	NAS1149CN432B	WASHER, FLAT.....	1
					UOC:KWB	
18	PAFZZ	5305013355185	80063	A3140090-2	SCREW, SELF-LOCKING.....	1
					UOC:KWB	
19	PAFZZ	5307014302815	80063	A3245020-1	STUD, SHOULDERED.....	3
					UOC:KWB	
20	PAFZZ	5999014312201	80063	A3245061-1	SHIELD, ELECTRONIC C.....	1
					UOC:KWB	
21	PAFZZ	5365014300088	80063	A3245019-1	SPACER, SLEEVE.....	3
					UOC:KWB	
22	PAFZZ	5998014209288	80063	A3245056-1	CIRCUIT CARD ASSEMB -FLEX-2-WIRE	1
					SUPPRESSOR.....	

TM 11-5820-890-30P-1

SECTION II			TM11-5820-890-30P-1			
(1)	(2)	(3)	(4)	(5)	(6)	(7)
ITEM	SMR			PART		
NO	CODE	NSN	CAGEC	NUMBER	DESCRIPTION AND USABLE ON CODES(UOC)	QTY
					UOC:KWB	
23	PAFZZ	5340014335453	80063	A3245016-1	STANDOFF, HINGED, THR.....	2
					UOC:KWB	
24	PAFZZ	5310012811820	80063	A3013108-2	NUT, PLAIN, HEXAGON.....	1
					UOC:KWB	
27	PAFZZ	5330014385451	80063	A3013096-3	PACKING, PREFORMED -O-RING.....	1
					UOC:KWB	
28	PRFZZ	5998014209293	80063	A3249710-1	CIRCUIT CARD ASSEMB -AUDIO (SERIAL NUMBER EFFECTIVITY 314000001 THRU 314012280).....	1
					UOC:KWB	
28	PAFZZ		80063	A3256578-1	CIRCUIT CARD ASSEMB -AUDIO.....	1
					UOC:KWB	
29	PAFZA	5998014571025	80063	A3256532-1	CIRCUIT CARD ASSEMB -INC II.....	1
					UOC:KWB	
30	PAFZZ	5995014214166	80063	A3245044-1	WIRING HARNESS ASSEMBLY-J4/J5 FLEX.	1
					UOC:KWB	
31	PAFZZ	5995014518268	80063	A3245046-1	CABLE ASSEMBLY, PRIN ASSEMBLY-J6/J3 FLEX.....	1
					UOC:KWB	
31A	PAFZZ		80063	A3256554-1	INSULATOR, PLATE (USED ON NHA A3245062-1 ONLY).....	1
					UOC:KWB	
32	XBFFF		80063	A3245027-2	CASE, ELECTRONIC EQU (USED ON NHA A3245062-1 ONLY).....	1
					UOC:KWB	
32	XBFFZ		80063	A3245027-3	CASE, ELECTRONIC EQU (USED ON NHA A3256576-1 ONLY).....	1
					UOC:KWB	
33	PAFZZ	5935014318667	80063	A3167990-2	RETAINER, CONNECTOR,.....	2
					UOC:KWB	
34	PAOZZ	5340013455988	80063	A3132871-9	CAP, PROTECTIVE, DUST.....	2
					UOC:KWB	
35	PAFZZ	5940013469237	80063	A3012989-2	POST, BINDING, ELECTR.....	4
					UOC:KWB	
36	PAFZZ	5999013889075	72825	9766-285-07-01	CAP, ELECTRICAL.....	1
					UOC:KWB	
37	PAFZZ	5305013499217	14438	3140087-36	SCREW, CAP, SOCKET HE.....	8
					UOC:KWB	
38	PAFZZ	5935014318672	80063	A3167931-4	CONNECTOR, RECEPTACL.....	2
					UOC:KWB	
39	XBFFF		80063	A3245051-1	GPS ASSEMBLY -SPLITTER (SEE FIGURE 166X FOR BREAKDOWN).....	1
					UOC:KWB	

END OF FIGURE

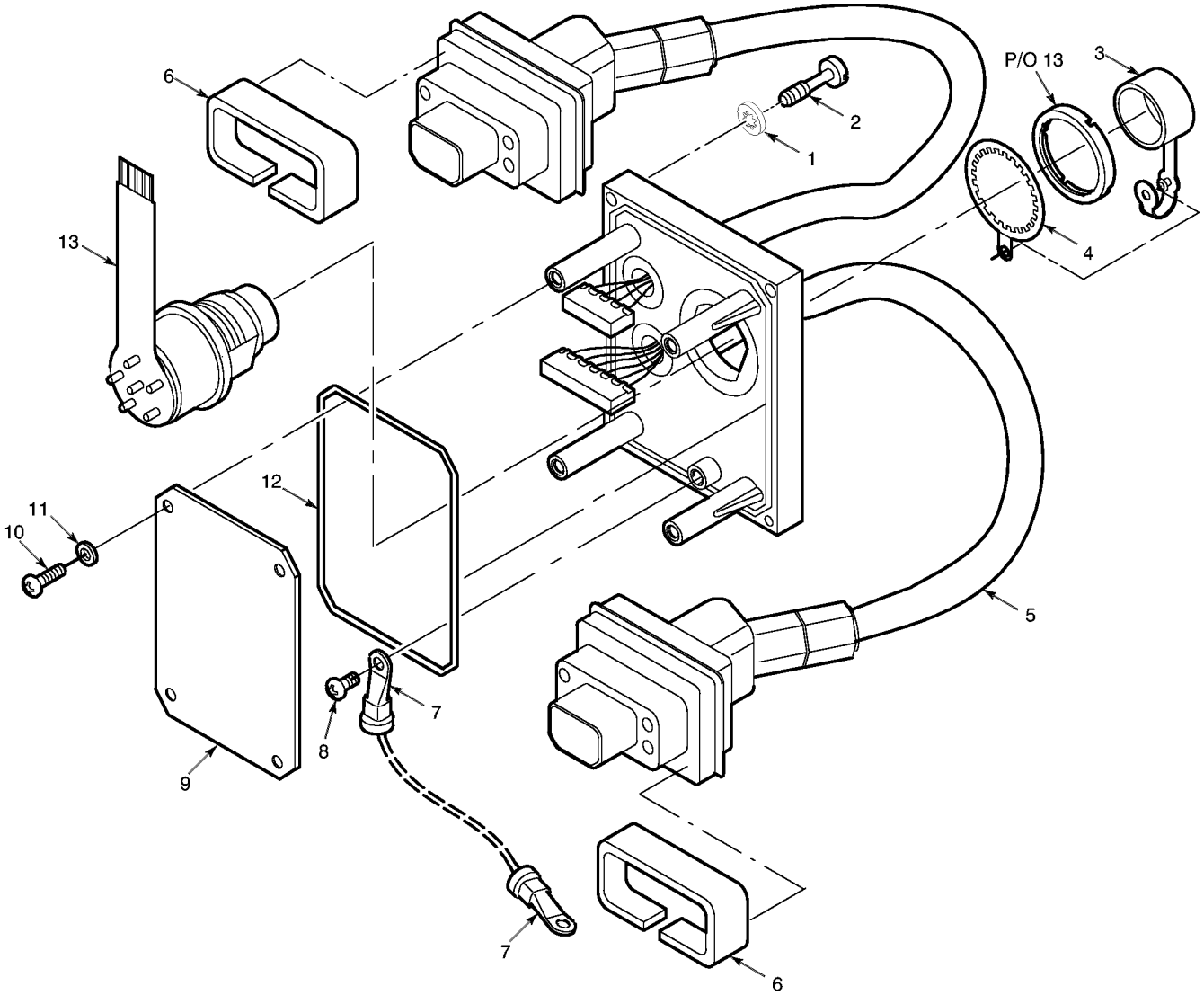

EL9WK409

Figure 166X. GPS Assembly - Splitter

TM 11-5820-890-30P-1

SECTION II			TM11-5820-890-30P-1			
(1)	(2)	(3)	(4)	(5)	(6)	(7)
ITEM	SMR			PART		
NO	CODE	NSN	CAGEC	NUMBER	DESCRIPTION AND USABLE ON CODES(UOC) QTY	

GROUP 560204 GPS ASSEMBLY, SPLITTER

FIGURE 166X

1	PAFZZ	5310013028532	80063	A3019064-21	WASHER, LOCK.....	4
					UOC:KWB	
2	PAFZZ	5305014312204	80063	A3167839-12	SCREW, EXTERNALLY RE.....	4
					UOC:KWB	
3	PAFZZ	5340013464291	80063	A3132871-2	CAP, PROTECTIVE, DUST.....	1
					UOC:KWB	
4	PAFZZ	5935014676037	80063	A3167990-3	RETAINER, ELECTRICAL.....	1
					UOC:KWB	
5	XBFFF		80063	A3245047-2	STUB CABLE ASSEMBLY (SEE FIGURE	1
					166Y FOR BREAKDOWN).....	
					UOC:KWB	
6	PAFZZ	5330014385468	80063	A3013597-52	PACKING MATERIAL.....	2
					UOC:KWB	
7	PAFZZ	5940008130698	96906	MS25036-101	TERMINAL, LUG.....	2
					UOC:KWB	
8	PAFZZ	5305013690872	14438	3140089-6	SCREW, MACHINE.....	1
					UOC:KWB	
9	PAFZZ	5998014212616	80063	A3249734-1	CIRCUIT CARD ASSEMB -GLOBAL	1
					POSITIONING SYSTEM BUFFER.....	
					UOC:KWB	
10	PAFZZ	5305013749590	80063	A3140089-2	SCREW, MACHINE.....	4
					UOC:KWB	
11	PAFZZ	5310012032654	51792	A3013124-1	WASHER, FLAT.....	4
					UOC:KWB	
12	PAFZZ	5999014313217	80063	A3013095-105	SHIELDING GASKET, EL.....	1
					UOC:KWB	
13	PAFZZ	5995014263236	80063	A3249746-1	CABLE ASSEMBLY, PRIN FLEXIBLE.....	1
					UOC:KWB	

END OF FIGURE

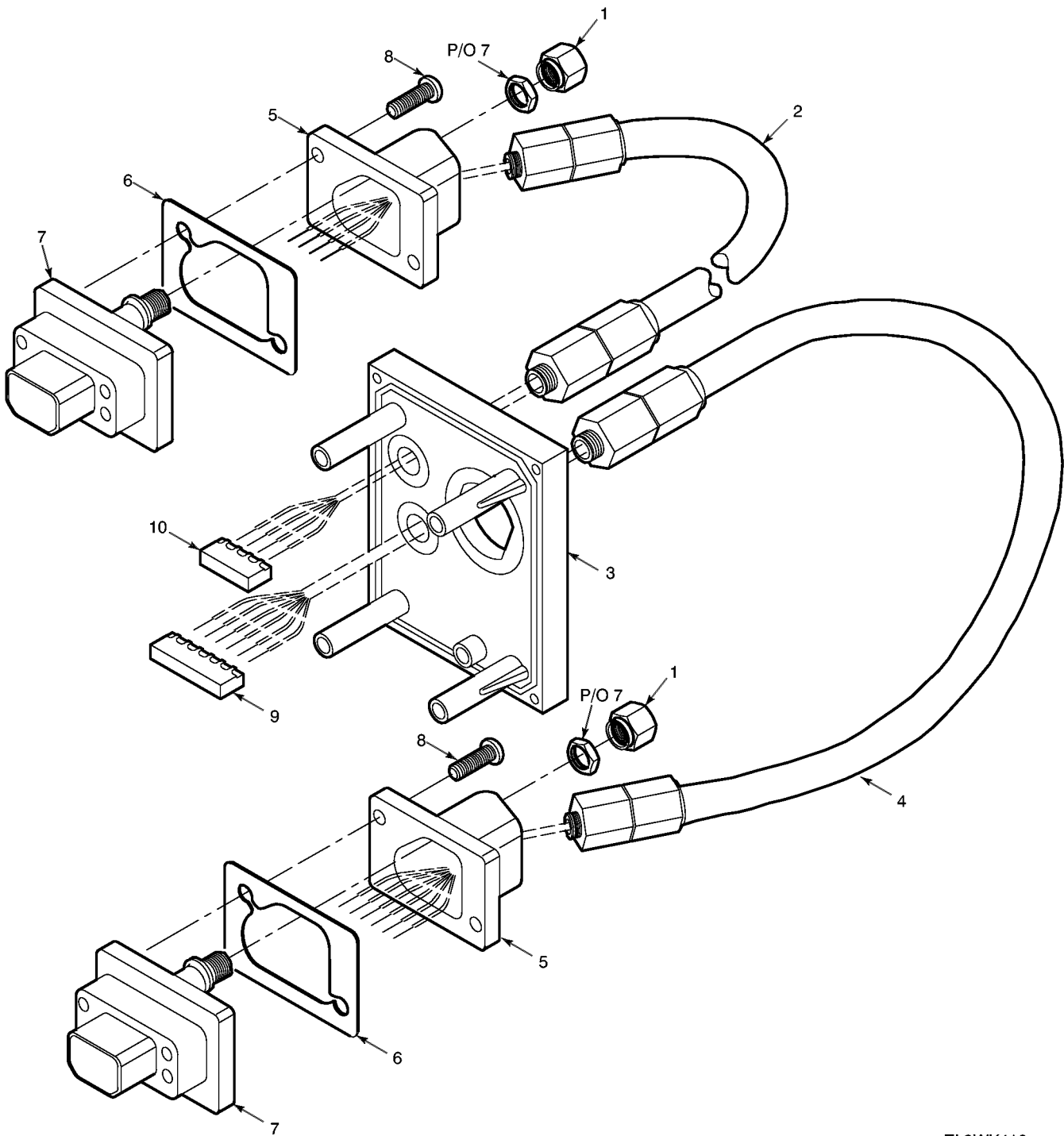

EL9WK410

Figure 166Y Stub Cable Assembly

TM 11-5820-890-30P-1

SECTION II			TM11-5820-890-30P-1			
(1)	(2)	(3)	(4)	(5)	(6)	(7)
ITEM NO	SMR CODE	NSN	CAGEC	PART NUMBER	DESCRIPTION AND USABLE ON CODES(UOC)	QTY
GROUP 56020401 STUB CABLE ASSEMBLY						
FIGURE 166Y						
1	PAFZZ	5340014641755	80063	A3249624-1	CAP, PROTECTIVE, DUST.....	2
					UOC:KWB	
2	PAFZZ	5995014214167	80063	A3245071-1	CABLE ASSEMBLY, SPEC ELEC-RTB.....	1
					UOC:KWB	
3	XBFZZ		80063	A3245025-1	COVER , GPS.....	1
					UOC:KWB	
3	XBFZZ		80063	A3245025-2	COVER , GPS.....	1
					UOC:KWB	
4	PAFZZ	5995014217671	80063	A3245070-1	CABLE ASSEMBLY, SPEC ELEC-RTA.....	1
					UOC:KWB	
5	PAFZZ	5935014676253	80063	A3167931-3	CONNECTOR, RECEPTACL.....	2
					UOC:KWB	
6	PAFZZ	5935014318672	80063	A3167931-2	CONNECTOR, RECEPTACL.....	2
					UOC:KWB	
7	PAFZZ	5935014318679	80063	A3167931-1	CONNECTOR, RECEPTACL.....	2
					UOC:KWB	
8	PAFZZ	5305014394201	80063	A3140090-10	SCREW MACHINE.....	4
					UOC:KWB	
9	PAFZZ	5935014318676	80063	A3245182-3	CONNECTOR, PLUG, ELEC.....	1
					UOC:KWB	
10	PAFZZ	5935014318678	80063	A3245182-2	CONNECTOR, PLUG, ELEC.....	1
					UOC:KWB	

END OF FIGURE

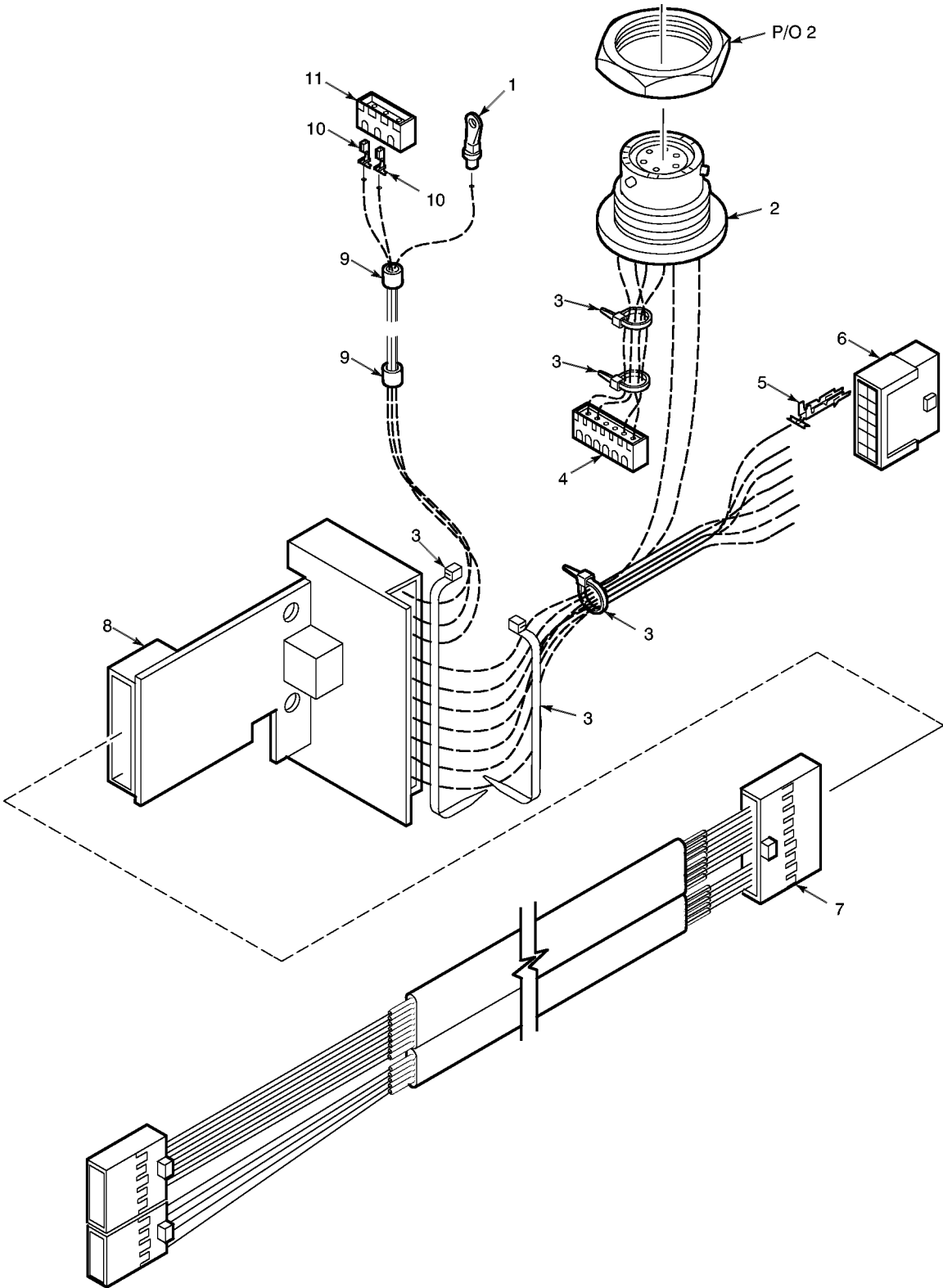

EL9WK411

Figure 166Z. INC Harness Assembly

TM 11-5820-890-30P-1

SECTION II			TM11-5820-890-30P-1			
(1)	(2)	(3)	(4)	(5)	(6)	(7)
ITEM	SMR			PART		
NO	CODE	NSN	CAGEC	NUMBER	DESCRIPTION AND USABLE ON CODES(UOC)	QTY
GROUP 560205 INC HARNESS ASSEMBLY						
FIGURE 166Z						
1	PAFZZ	5940008130698	96906	MS25036-101	TERMINAL,LUG.....	1
					UOC:KWB	
2	PAFZZ	5935013030316	80063	A3013589-3	CONNECTOR,RECEPTACL.....	1
					UOC:KWB	
3	PAFZZ	5975007275153	96906	MS3367-4-9	STRAP,TIEDOWN,ELECT.....	2
					UOC:KWB	
4	PAFZZ	5935014318676	80063	A3245182-3	CONNECTOR,PLUG,ELEC.....	1
					UOC:KWB	
5	PAFZZ	5999014318680	80063	A3245183-2	CONNECTOR,PLUG,ELEC.....	11
					UOC:KWB	
6	PAFZZ	5935014318677	80063	A3245183-3	CONNECTOR,PLUG,ELEC.....	14
					UOC:KWB	
7	PAFZZ	5995014216193	80063	A3249698-1	WIRING HARNESS INC.....	1
					UOC:KWB	
8	PAFZZ	5998014210835	80063	A3249672-1	CIRCUIT CARD ASSEMB INC POWER	1
					SUPPLY INTERFACE.....	
					UOC:KWB	
9	PAFZZ	5940011357085	81349	M83519/2-7	SPLICE,CONDUCTOR.....	2
					UOC:KWB	
10	PAFZZ	5999014318674	80063	A3245182-4	CONNECTOR,RECEPTACL.....	6
					UOC:KWB	
11	PAFZZ	5935014318670	80063	A3245182-1	CONNECTOR,RECEPTACL.....	1
					UOC:KWB	

END OF FIGURE

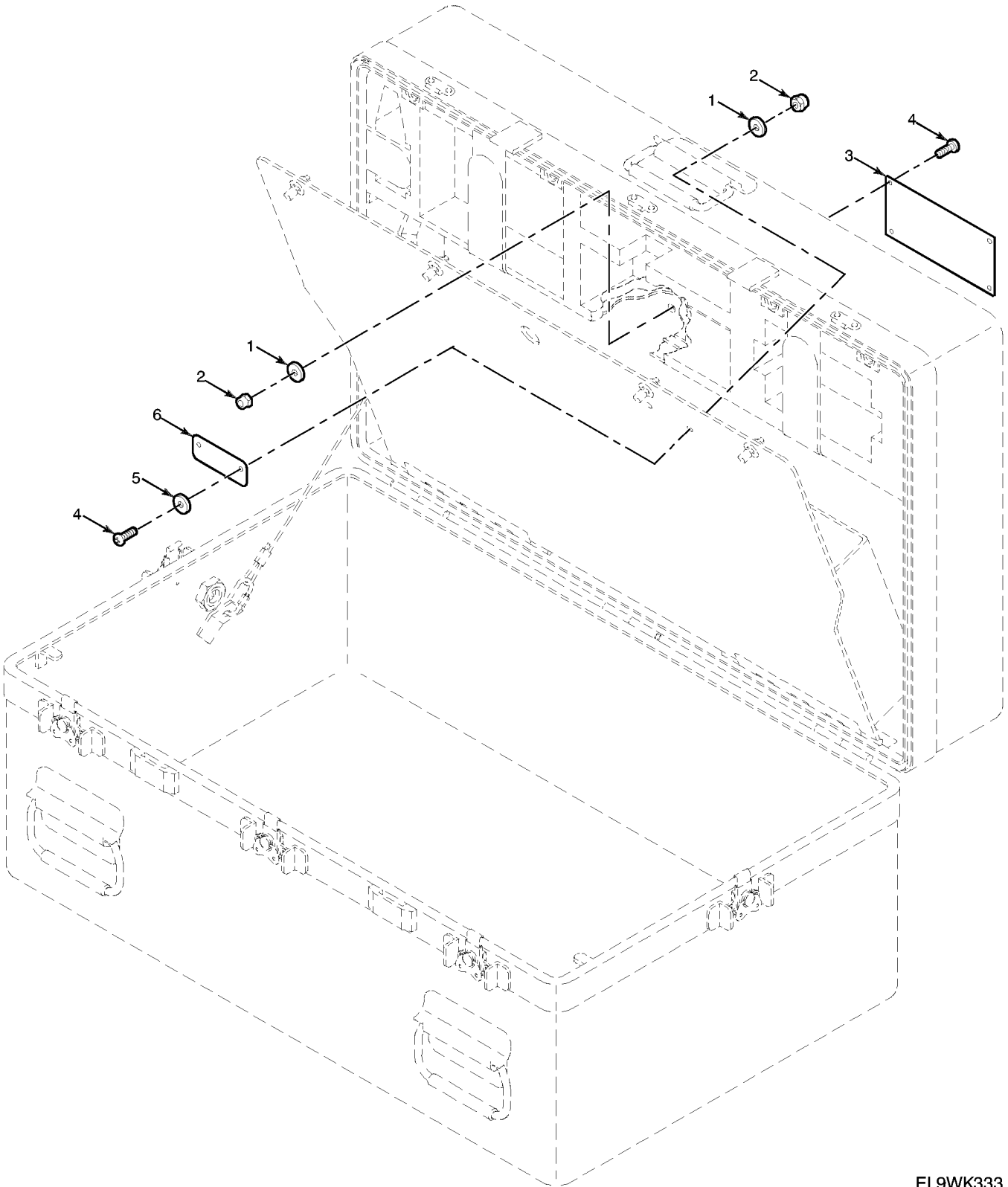

EL9WK333

Figure 167. Interconnecting Group ON-373/GRC

TM 11-5820-890-30P-1

SECTION II			TM11-5820-890-30P-1		(6)	(7)
(1)	(2)	(3)	(4)	(5)		
ITEM	SMR			PART		
NO	CODE	NSN	CAGEC	NUMBER	DESCRIPTION AND USABLE ON CODES(UOC)	QTY
					GROUP 95 INTERCONNECTING GROUP ON-373/GRC	
					FIGURE 167	
1	PAFZZ	5330000097725	80205	NAS1523AA06B	PACKING WITH RETAIN.....	4
2	PAFZZ	5310013783033	72962	73 E20057-M3	NUT,SELF LOCKING,HE.....	6
3	XBFZZ		80063	A3014125-3	PLATE, INSTRUCTION.....	1
4	PAFZZ	5305012003940	51792	A3013117-13	SCREW,MACHINE.....	6
5	PAFZZ	5310012032654	51792	A3013124-1	WASHER, FLAT.....	2
6	XBFZZ		80063	A3014023-8	PLATE, IDENTIFICATIO (INTERCONNECTING GROUP ON-373/GRC).. UOC:JU8	1
6	XBFZZ		80063	A3014023-9	PLATE, IDENTIFICATIO (INTERCONNECTING GROUP ON-373A/GRC).. UOC:LCQ	1

END OF FIGURE

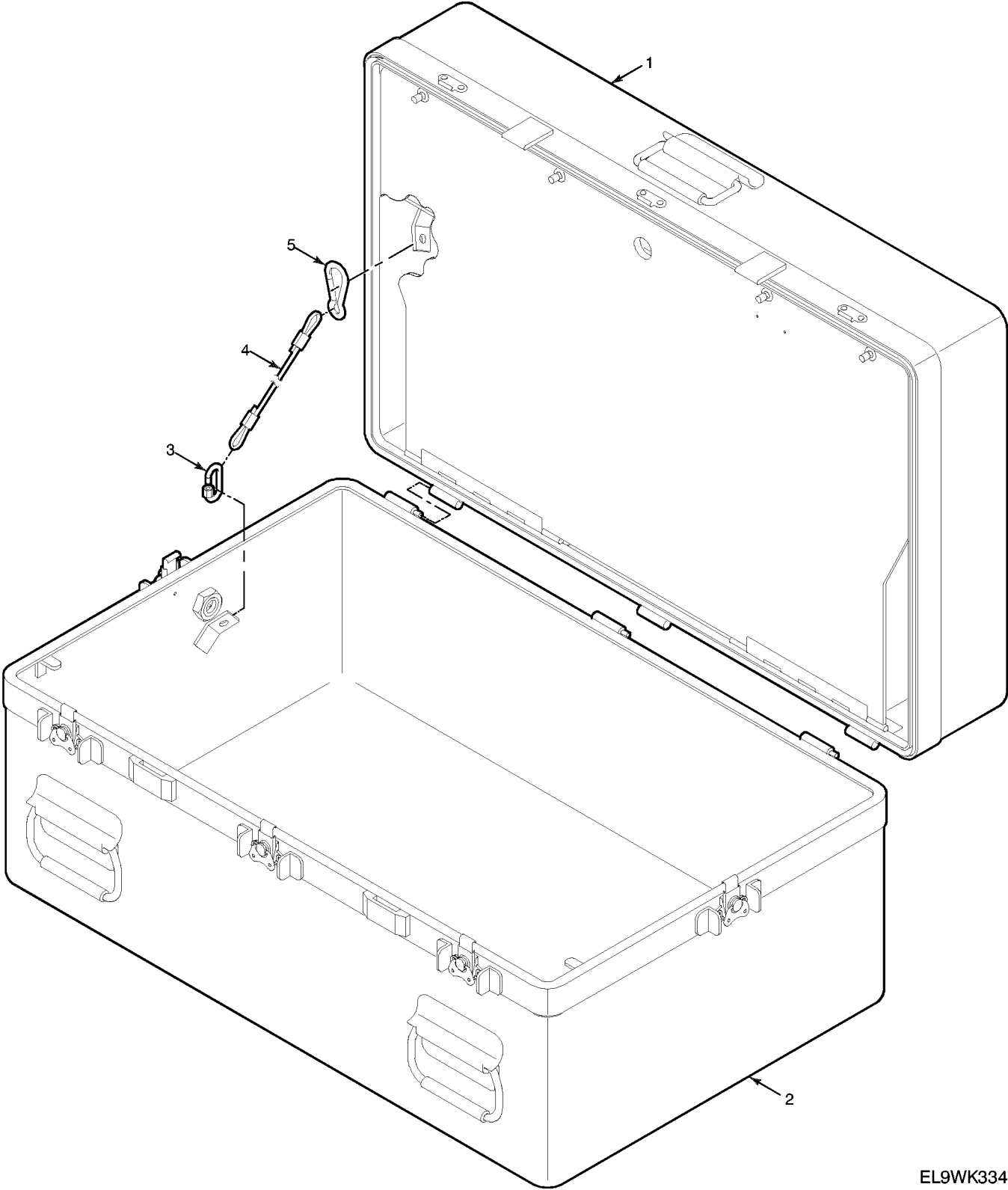

EL9WK334

Figure 168. Electrical Communications Equipment Case

TM 11-5820-890-30P-1

SECTION II			TM11-5820-890-30P-1			
(1)	(2)	(3)	(4)	(5)	(6)	(7)
ITEM	SMR		PART			
NO	CODE	NSN	CAGEC	NUMBER	DESCRIPTION AND USABLE ON CODES(UOC)	QTY
GROUP 9501 ELECTRICAL COMMUNICATIONS EQUIPMENT CASE						
FIGURE 168						
1	XBFZZ		62012	A3190872-3	COVER,EQUIPMENT (SEE FIGURE 170 FOR BREAKDOWN).....	1
					UOC:JU8,LCQ	
2	XBFZZ		80063	A3190872-2	CASE,EQUIPMENT (SEE FIGURE 169 FOR BREAKDOWN).....	1
					UOC:JU8,LCQ	
3	XBFZZ		62012	4-1091	LINK,REINFORCING,CA.....	1
					UOC:JU8,LCQ	
4	PAFZZ	5325013784325	62012	4-1092-14	RING,RETAINING.....	1
					UOC:JU8,LCQ	
5	XDFZZ		62012	4-1090	LOCKING PLATE,NUT A.....	1
					UOC:JU8,LCQ	

END OF FIGURE

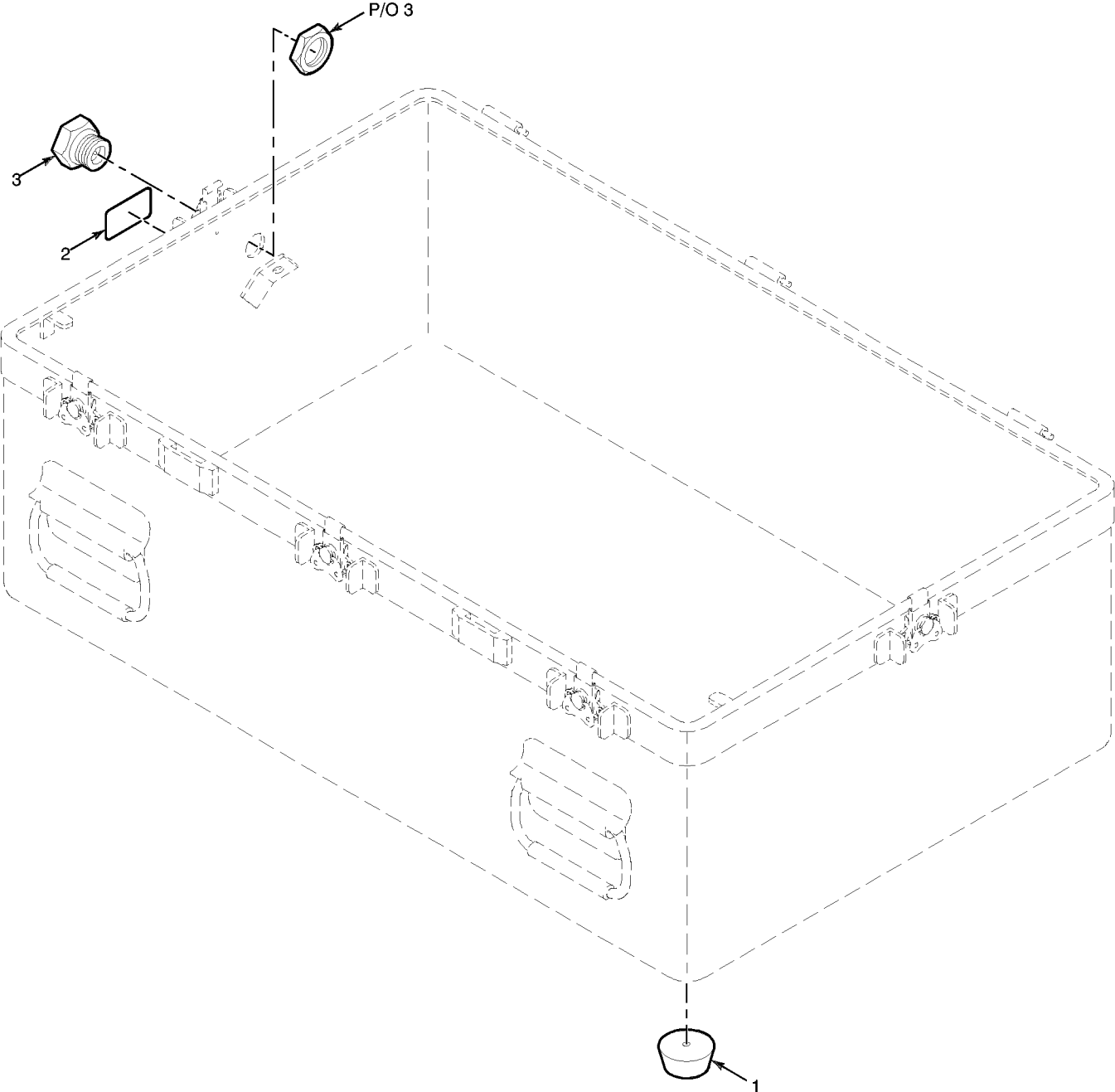

EL9WK334A

Figure 169. Equipment Case

TM 11-5820-890-30P-1

SECTION II			TM11-5820-890-30P-1			
(1)	(2)	(3)	(4)	(5)	(6)	(7)
ITEM	SMR			PART		
NO	CODE	NSN	CAGEC	NUMBER	DESCRIPTION AND USABLE ON CODES(UOC)	QTY

GROUP 950101 EQUIPMENT CASE

FIGURE 169

1	PAFZZ	5340013425276	62012	4-1030-3	BUMPER, NONMETALLIC.....	4
					UOC:JU8, LCQ	
2	XBFZZ		62012	5-1052-D	LABEL, VALVE.....	1
					UOC:JU8, LCQ	
3	XBFZZ		62012	5-1052	VALVE, AUTOMATIC.....	1
					UOC:JU8, LCQ	

END OF FIGURE

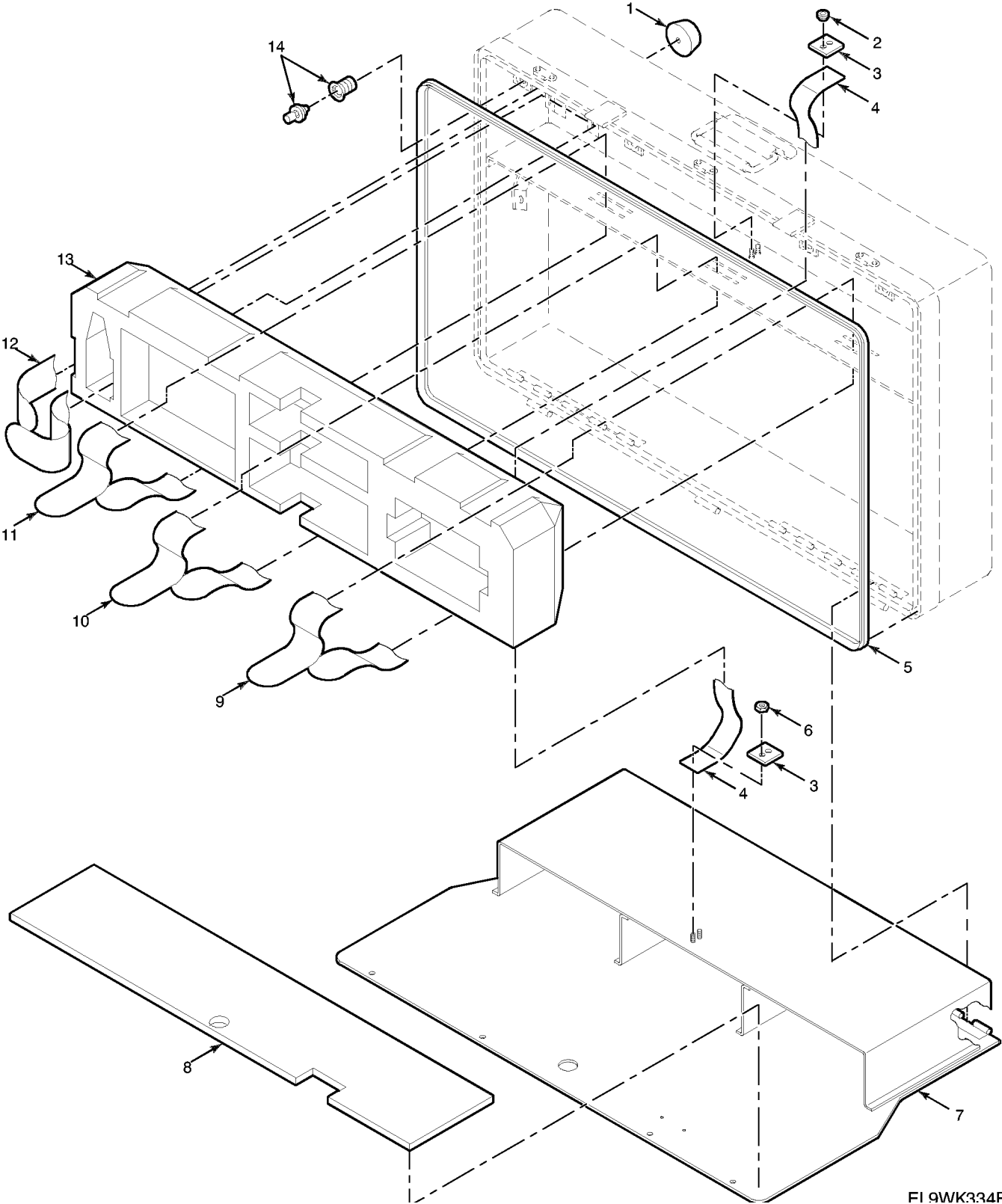

FI 9WK334R

Figure 170. Equipment Cover

TM 11-5820-890-30P-1

SECTION II			TM11-5820-890-30P-1			
(1)	(2)	(3)	(4)	(5)	(6)	(7)
ITEM NO	SMR CODE	NSN	CAGEC	PART NUMBER	DESCRIPTION AND USABLE ON CODES(UOC)	QTY
GROUP 950102 EQUIPMENT COVER						
FIGURE 170						
1	PAFZZ	5340013425276	62012	4-1030-3	BUMPER, NONMETALLIC.....	4
					UOC:JU8, LCQ	
2	PAFZZ	5310010673409	81349	M45938/1-16C	NUT, PLAIN, CLINCH.....	2
					UOC:JU8, LCQ	
3	PAFZZ	5365013783664	62012	IE3560-007	RING, RETAINING.....	2
					UOC:JU8, LCQ	
4	PAFZZ	5325013783594	62012	IE3560-004	RING, RETAINING.....	2
					UOC:JU8, LCQ	
5	PAFZZ	5330013791040	62012	4-1007	SEAL, NONMETALLIC ST.....	1
					UOC:JU8, LCQ	
6	PAFZZ	5310002089255	96906	MS21044-C3	NUT, SELF-LOCKING, HE.....	2
					UOC:JU8, LCQ	
7	XBFZZ		62012	IE3560-005	TRAY ASSEMBLY.....	1
					UOC:JU8, LCQ	
8	XBFZZ		62012	IE3560-002	FOAM, POLYETHYLENE.....	1
					UOC:JU8, LCQ	
9	XDFZZ		62012	IE3560-30	STRAP, TIEDOWN, ELECT.....	3
					UOC:JU8, LCQ	
10	XDFZZ		62012	IE3560-31	STRAP, TIEDOWN, ELETR.....	3
					UOC:JU8, LCQ	
11	PAFZZ	5315013791063	62012	IE3560-32	STRAP, TIEDOWN, ELECT.....	1
					UOC:JU8, LCQ	
12	XDFZZ		62012	IE3560-33	STRAP, TIEDOWN, ELECT.....	1
					UOC:JU8, LCQ	
13	XBFZZ		62012	IE3560-001	FOAM, POLYETHYLENE.....	1
					UOC:JU8, LCQ	
14	XBFZZ		62012	7-1025ASM	PUSH-PUSH LATCH ASS.....	4
					UOC:JU8, LCQ	

END OF FIGURE

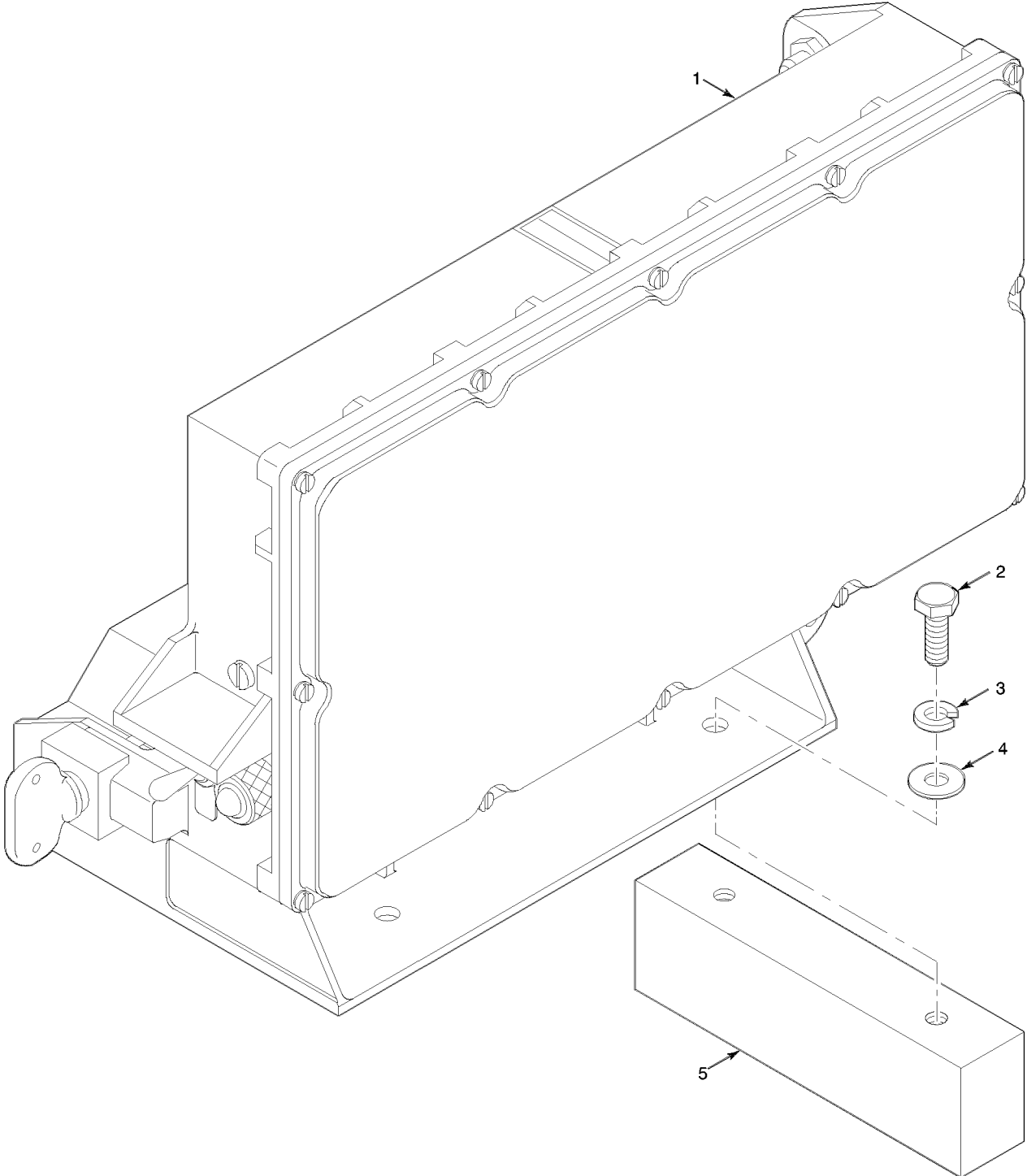

EL9WK335

Figure 171. Power Supply

TM 11-5820-890-30P-1

SECTION II			TM11-5820-890-30P-1			
(1)	(2)	(3)	(4)	(5)	(6)	(7)
ITEM	SMR			PART		
NO	CODE	NSN	CAGEC	NUMBER	DESCRIPTION AND USABLE ON CODES(UOC)	QTY

GROUP 9502 POWER SUPPLY

FIGURE 171

1	XBFFD	5999013712403	80063	A3014092-1	CHASSIS,ELECTRICAL- (SEE FIGURE 114 FOR BREAKDOWN).....	1
					UOC:JU8,LCQ	
2	PAFZZ	5305007024523	96906	MS35307-306	SCREW,CAP,HEXAGON H.....	4
					UOC:JU8,LCQ	
3	PAFZZ	5310005825965	96906	MS35338-44	WASHER,LOCK.....	4
					UOC:JU8,LCQ	
4	XDFZZ	5310013048733	96906	MS15795-852	WASHER,FLAT.....	4
					UOC:JU8,LCQ	
5	XBDZZ		80063	A3190915-1	SPACER,PLATE.....	2
					UOC:JU8,LCQ	

END OF FIGURE

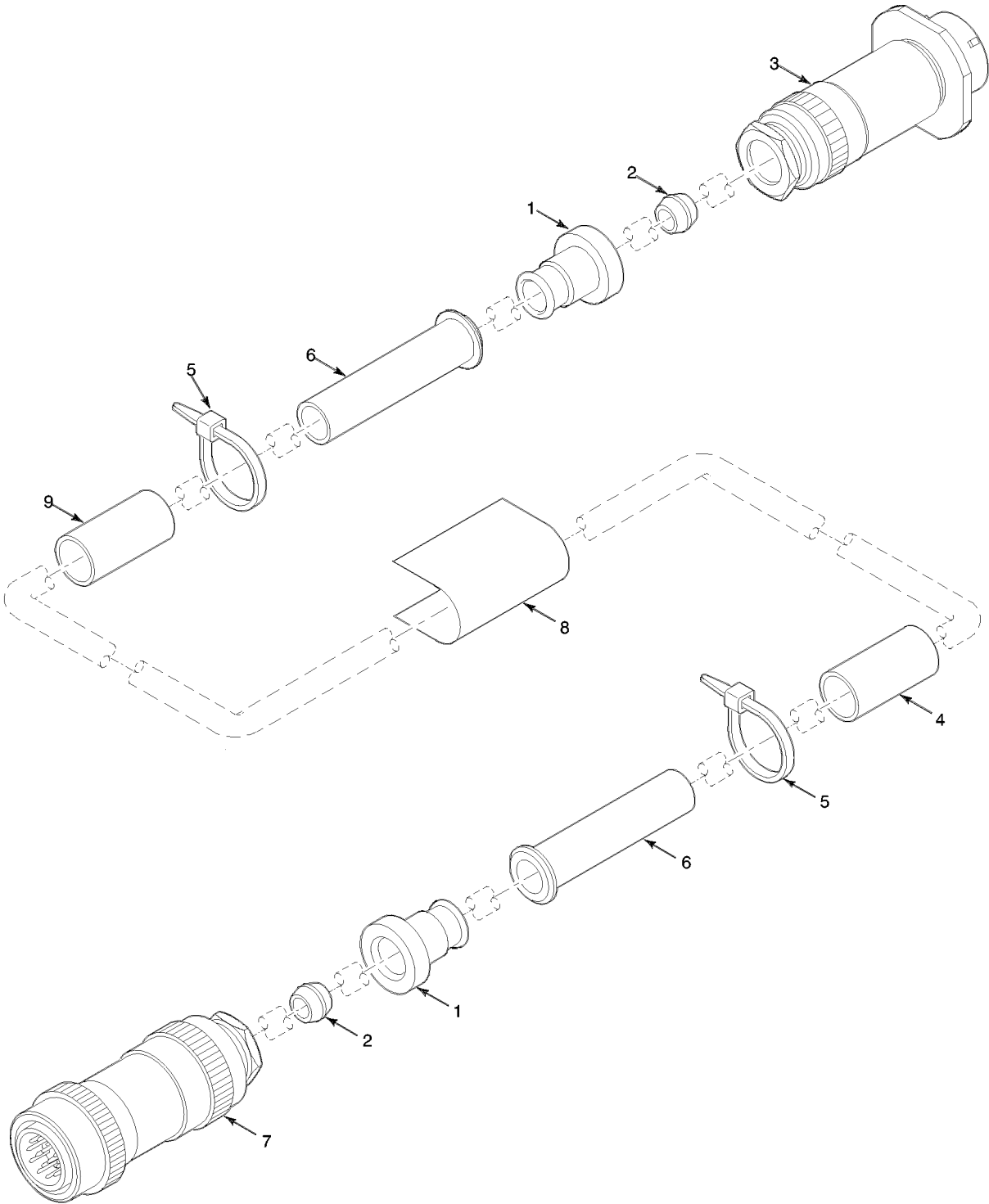

EL9WK336

Figure 171A. Electrical Wiring Harness - Radio Frequency Power Amplifier Adapter

TM 11-5820-890-30P-1

SECTION II			TM11-5820-890-30P-1		(6)	(7)
(1)	(2)	(3)	(4)	(5)		
ITEM	SMR			PART		
NO	CODE	NSN	CAGEC	NUMBER	DESCRIPTION AND USABLE ON CODES(UOC)	QTY
					GROUP 9503 WIRING HARNESS-RADIO FREQUENCY POWER AMPLIFIER ADAPTER	
					FIGURE 171A	
1	XBFZZ		80063	A3190880-1	ADAPTER, CABLE CLAMP.....	2
					UOC:JU8,LCQ	
2	XBFZZ		80063	A3190875-2	FERRULE, ELECTRICAL.....	2
					UOC:JU8,LCQ	
3	PAFZZ	5935013034959	80063	A3012756-1	CONNECTOR, RECEPTACL.....	1
					UOC:JU8,LCQ	
4	XBFZZ		80063	A3013739-274	SLEEVE, MARKER, CABLE.....	1
					UOC:JU8,LCQ	
5	PAFZZ	5975007275153	96906	MS3367-4-9	STRAP, TIEDOWN, ELECT.....	2
					UOC:JU8,LCQ	
6	XBFZZ	5365005985394	96906	MS3420-8A	BUSHING, NONMETALLIC.....	2
					UOC:JU8,LCQ	
7	PAFZZ	5935013033092	80063	A3012792-1	CONNECTOR, PLUG, ELEC.....	1
					UOC:JU8,LCQ	
8	XBFZZ		80063	A3018440-3	MARKER, IDENTIFICATI.....	1
					UOC:JU8,LCQ	
9	XBFZZ		80063	A3013739-275	SLEEVE, MARKER, CABLE.....	1
					UOC:JU8,LCQ	

END OF FIGURE

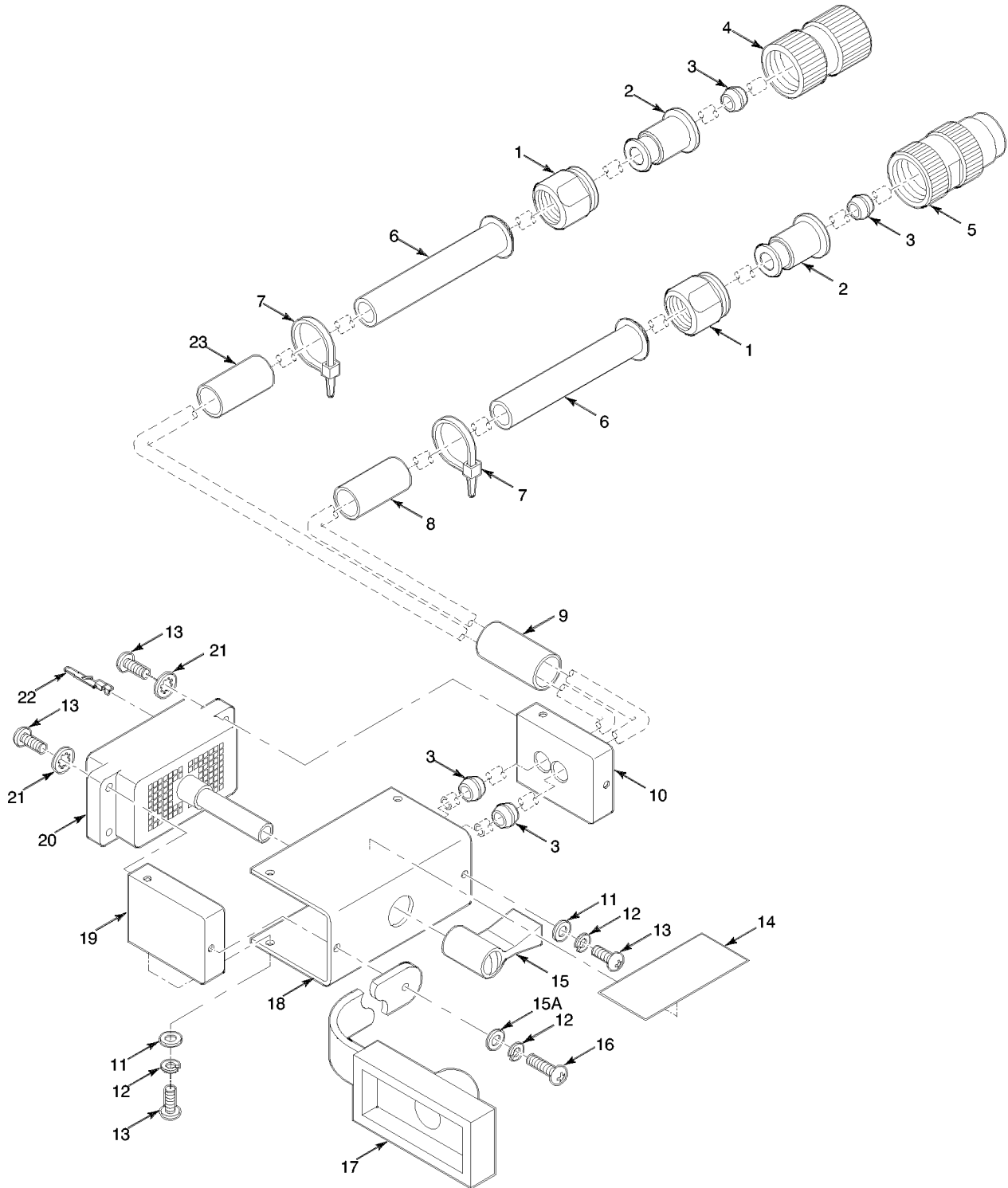

EL9WK337

Figure 171B. Electrical Wiring Harness - Fill Device

TM 11-5820-890-30P-1

SECTION II			TM11-5820-890-30P-1			
(1)	(2)	(3)	(4)	(5)	(6)	(7)
ITEM	SMR			PART		
NO	CODE	NSN	CAGEC	NUMBER	DESCRIPTION AND USABLE ON CODES(UOC)	QTY
GROUP 9504 WIRING HARNESS BRANCHED, ELECTRICAL-FILL DEVICE (W8)						
FIGURE 171B						
1	XBFZZ		80063	A3190881-1	ADAPTER, CABLE CLAMP..... UOC:JU8,LCQ	2
2	XBFZZ		80063	A3190878-1	ADAPTER, CABLE CLAMP..... UOC:JU8,LCQ	2
3	XBFZZ		80063	A3190875-1	FERRULE, ELECTRICAL..... UOC:JU8,LCQ	4
4	PAFZZ	5935014699928	80063	A3167702-3	CONNECTOR, PLUG, ELEC..... UOC:JU8,LCQ	1
5	PAFZZ	5935013523033	80063	A3012750-1	CONNECTOR, RECEPTACL..... UOC:JU8,LCQ	1
6	XBFZZ	5365008288526	96906	MS3420-6A	BUSHING, NONMETALLIC..... UOC:JU8,LCQ	2
7	PAFZZ	5975007275153	96906	MS3367-4-9	STRAP, TIEDOWN, ELECT..... UOC:JU8,LCQ	2
8	XBFZZ		80063	A3013739-267	SLEEVE, MARKER, CABLE..... UOC:JU8,LCQ	1
9	XBFZZ		80063	A3013739-258	SLEEVE, MARKER, CABLE..... UOC:JU8,LCQ	1
10	XBFZZ		80063	A3190877-2	BRACKET, ELECTRICAL..... UOC:JU8,LCQ	1
11	PAFZZ	5310000570573	80205	NAS620C4	WASHER, FLAT..... UOC:JU8,LCQ	6
12	PAFZZ	5310002240746	96906	MS35338-135B	WASHER, LOCK..... UOC:JU8,LCQ	6
13	PAFZZ	5305004594687	96906	MS51957-14B	SCREW, MACHINE..... UOC:JU8,LCQ	9
14	XBFZZ		80063	A3018440-3	MARKER, IDENTIFICATI..... UOC:JU8,LCQ	1
15	PAFZZ	5935003554459	71468	DLHANDLE	KNOB..... UOC:JU8,LCQ	1
15A	PAFZZ	5310013529590	80205	NAS1149CN542R	WASHER, FLAT..... UOC:JU8,LCQ	1
16	PAFZZ	5305004656745	96906	MS51957-16B	SCREW, MACHINE..... UOC:JU8,LCQ	1
17	PAFZZ	5935014663024	80063	A3167875-1	COVER, ELECTRICAL CO..... UOC:JU8,LCQ	1
18	XBFZZ		80063	A3190873-1	BRACKET, MOUNTING..... UOC:JU8,LCQ	1
19	XBFZZ		80063	A3190874-1	BRACKET, ELECTRICAL..... UOC:JU8,LCQ	1
20	PAFZZ	5935002206750	71468	DL2-96P	CONNECTOR BODY, RECE..... UOC:JU8,LCQ	1
21	PAFZZ	5310005503715	96906	MS35333-70	WASHER, LOCK..... UOC:JU8,LCQ	4
22	PAFZZ	5999010697758	71468	030-2409-001	CONTACT, ELECTRICAL.....	8

TM 11-5820-890-30P-1

SECTION II			TM11-5820-890-30P-1		(6)	(7)
(1)	(2)	(3)	(4)	(5)		
ITEM	SMR		CAGEC	PART	DESCRIPTION AND USABLE ON CODES(UOC)	QTY
NO	CODE	NSN		NUMBER		
23	XBFZZ		80063	A3013739-266	UOC:JU8,LCQ SLEEVE,MARKER,CABLE..... UOC:JU8,LCQ	1

END OF FIGURE

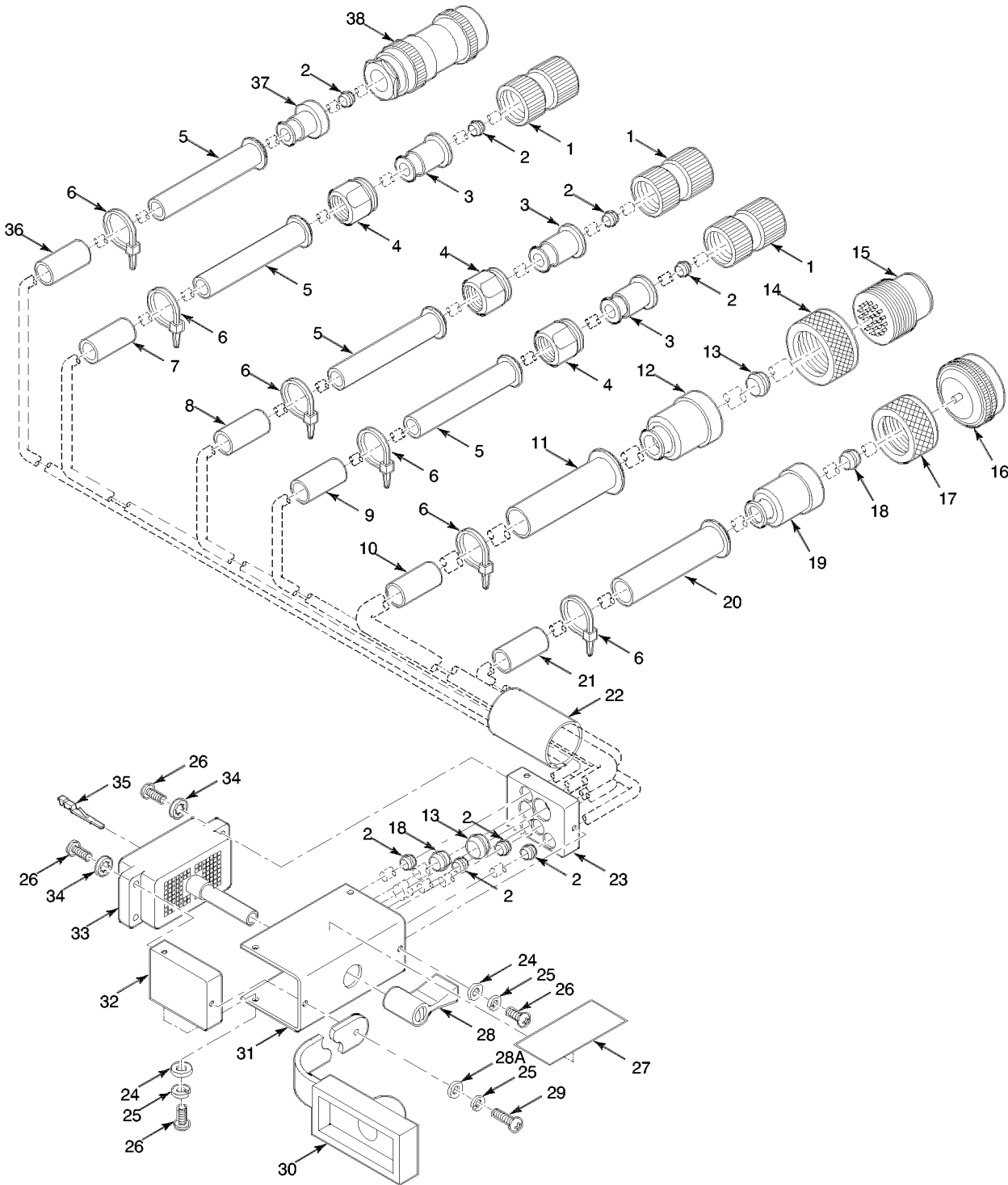

EL9WK338

Figure 171C. Branched Wiring Harness - Receiver-Transmitter

TM 11-5820-890-30P-1

SECTION II			TM11-5820-890-30P-1			
(1)	(2)	(3)	(4)	(5)	(6)	(7)
ITEM	SMR			PART		
NO	CODE	NSN	CAGEC	NUMBER	DESCRIPTION AND USABLE ON CODES(UOC)	QTY
GROUP 9505 WIRING BRANCHED-RECEIVER-TRANSMITTER (W2)						
FIGURE 171C						
1	PAFZZ	5935014699928	80063	A3167702-3	CONNECTOR, PLUG, ELEC.....	3
					UOC:JU8,LCQ	
2	XBFZZ		80063	A3190875-1	FERRULE, ELECTRICAL.....	8
					UOC:JU8,LCQ	
3	XBFZZ		80063	A3190878-1	ADAPTER, CABLE CLAMP.....	3
					UOC:JU8,LCQ	
4	XBFZZ		80063	A3190881-1	ADAPTER, CABLE CLAMP.....	3
					UOC:JU8,LCQ	
5	XBFZZ	5365008288526	96906	MS3420-6A	BUSHING, NONMETALLIC.....	4
					UOC:JU8,LCQ	
6	PAFZZ	5975007275153	96906	MS3367-4-9	STRAP, TIEDOWN, ELECT.....	6
					UOC:JU8,LCQ	
7	XBFZZ		80063	A3013739-266	SLEEVE, MARKER, CABLE.....	1
					UOC:JU8,LCQ	
8	XBFZZ		80063	A3013739-267	SLEEVE, MARKER, CABLE.....	1
					UOC:JU8,LCQ	
9	XBFZZ		80063	A3013739-268	SLEEVE, MARKER, CABLE.....	1
					UOC:JU8,LCQ	
10	XBFZZ		80063	A3013739-278	SLEEVE, MARKER, CABLE.....	1
					UOC:JU8,LCQ	
11	XBFZZ	5365007217554	96906	MS3420-10A	BUSHING, NONMETALLIC.....	1
					UOC:JU8,LCQ	
12	XBFZZ		80063	A3190886-1	ADAPTER, CABLE CLAMP.....	1
					UOC:JU8,LCQ	
13	XBFZZ		80063	A3190875-3	FERRULE, ELECTRICAL.....	2
					UOC:JU8,LCQ	
14	XBFZZ		80063	A3190884-2	NUT, BUSHING, RETAINE.....	1
					UOC:JU8,LCQ	
15	PAFZZ	5935012635855	80063	A3012794-2	CONNECTOR, RECEPTACL.....	1
					UOC:JU8,LCQ	
16	PAFZZ	5935003424105	96906	MS27484T16B35P	CONNECTOR, PLUG, ELEC.....	1
					UOC:JU8,LCQ	
17	XBFZZ		80063	A3190884-1	NUT, BUSHING, RETAINE.....	1
					UOC:JU8,LCQ	
18	XBFZZ		80063	A3190875-2	FERRULE, ELECTRICAL.....	2
					UOC:JU8,LCQ	
19	XBFZZ		80063	A3190885-1	ADAPTER, CABLE CLAMP.....	1
					UOC:JU8,LCQ	
20	XBFZZ	5365005985394	96906	MS3420-8A	BUSHING, NONMETALLIC.....	1
					UOC:JU8,LCQ	
21	XBFZZ		80063	A3013739-277	SLEEVE, MARKER, CABLE.....	1
					UOC:JU8,LCQ	
22	XBFZZ		80063	A3013739-254	SLEEVE, MARKER, CABLE.....	1
					UOC:JU8,LCQ	
23	XBFZZ		80063	A3190877-8	BRACKET, ELECTRICAL.....	1
					UOC:JU8,LCQ	

TM 11-5820-890-30P-1

SECTION II		TM11-5820-890-30P-1			(6)	(7)
(1)	(2)	(3)	(4)	(5)		
ITEM	SMR			PART		
NO	CODE	NSN	CAGEC	NUMBER	DESCRIPTION AND USABLE ON CODES(UOC)	QTY
24	PAFZZ	5310000570573	80205	NAS620C4	WASHER, FLAT.....	6
					UOC:JU8,LCQ	
25	PAFZZ	5310002240746	96906	MS35338-135B	WASHER, LOCK.....	6
					UOC:JU8,LCQ	
26	PAFZZ	5305004594687	96906	MS51957-14B	SCREW, MACHINE.....	9
					UOC:JU8,LCQ	
27	XBFZZ		80063	A3018440-3	MARKER, IDENTIFICATI.....	1
					UOC:JU8,LCQ	
28	PAFZZ	5935003554459	71468	DLHANDLE	KNOB.....	1
					UOC:JU8,LCQ	
28A	PAFZZ	5310013529590	80205	NAS1149CN542R	WASHER, FLAT.....	1
					UOC:JU8,LCQ	
29	PAFZZ	5305004656745	96906	MS51957-16B	SCREW, MACHINE.....	1
					UOC:JU8,LCQ	
30	PAFZZ	5935014663024	80063	A3167875-1	COVER, ELECTRICAL CO.....	1
					UOC:JU8,LCQ	
31	XBFZZ		80063	A3190873-1	BRACKET, MOUNTING.....	1
					UOC:JU8,LCQ	
32	XBFZZ		80063	A3190874-1	BRACKET, ELECTRICAL.....	1
					UOC:JU8,LCQ	
33	PAFZZ	5935002206750	71468	DL2-96P	CONNECTOR BODY, RECE.....	1
					UOC:JU8,LCQ	
34	PAFZZ	5310005503715	96906	MS35333-70	WASHER, LOCK.....	4
					UOC:JU8,LCQ	
35	PAFZZ	5999010697758	71468	030-2409-001	CONTACT, ELECTRICAL.....	56
					UOC:JU8,LCQ	
36	XBFZZ		80063	A3013739-271	SLEEVE, MARKER, CABLE.....	1
					UOC:JU8,LCQ	
37	XBFZZ		80063	A3190879-1	ADAPTER, CABLE CLAMP.....	1
					UOC:JU8,LCQ	
38	PAFZZ	5935013033092	80063	A3012792-1	CONNECTOR, PLUG, ELEC.....	1
					UOC:JU8,LCQ	

END OF FIGURE

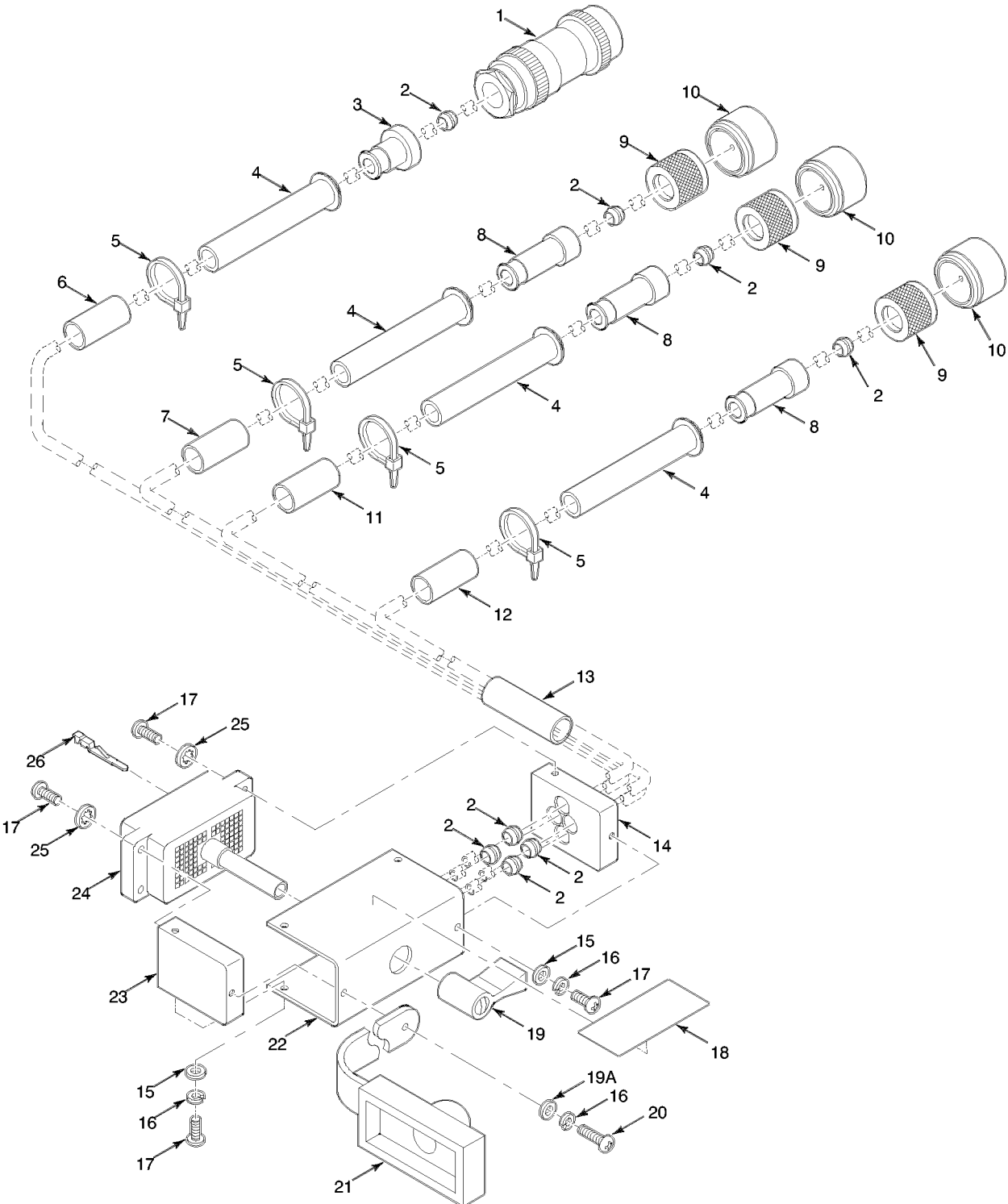

EL9WK339

Figure 171D. Branched Wiring Harness - Control Monitor

TM 11-5820-890-30P-1

SECTION II			TM11-5820-890-30P-1			
(1)	(2)	(3)	(4)	(5)	(6)	(7)
ITEM	SMR			PART		
NO	CODE	NSN	CAGEC	NUMBER	DESCRIPTION AND USABLE ON CODES(UOC)	QTY
GROUP 9506 WIRING HARNESS BRANCHED CONTROL-MONITOR (W6)						
FIGURE 171D						
1	PAFZZ	5935013033092	80063	A3012792-1	CONNECTOR, PLUG, ELEC.....	1
					UOC:JU8,LCQ	
2	XBFZZ		80063	A3190875-1	FERRULE, ELECTRICAL.....	8
					UOC:JU8,LCQ	
3	XBFZZ		80063	A3190879-1	ADAPTER, CABLE CLAMP.....	1
					UOC:JU8,LCQ	
4	XBFZZ	5365008288526	96906	MS3420-6A	BUSHING, NONMETALLIC.....	4
					UOC:JU8,LCQ	
5	PAFZZ	5975007275153	96906	MS3367-4-9	STRAP, TIEDOWN, ELECT.....	4
					UOC:JU8,LCQ	
6	XBFZZ		80063	A3013739-269	SLEEVE, MARKER, CABLE.....	1
					UOC:JU8,LCQ	
7	XBFZZ		80063	A3013739-266	SLEEVE, MARKER, CABLE.....	1
					UOC:JU8,LCQ	
8	XBFZZ		80063	A3190889-1	ADAPTER, CABLE CLAMP.....	3
					UOC:JU8,LCQ	
9	XBFZZ		80063	A3190884-3	NUT, BUSHING, RETAINE.....	3
					UOC:JU8,LCQ	
10	PAFZZ	5935010769450	96906	MS3476W10-6P	CONNECTOR, PLUG, ELEC.....	3
					UOC:JU8,LCQ	
11	XBFZZ		80063	A3013739-267	SLEEVE, MARKER, CABLE.....	1
					UOC:JU8,LCQ	
12	XBFZZ		80063	A3013739-268	SLEEVE, MARKER, CABLE.....	1
					UOC:JU8,LCQ	
13	XBFZZ		80063	A3013739-256	SLEEVE, MARKER, CABLE.....	1
					UOC:JU8,LCQ	
14	XBFZZ		80063	A3190877-4	BRACKET, ELECTRICAL.....	1
					UOC:JU8,LCQ	
15	PAFZZ	5310000570573	80205	NAS620C4	WASHER, FLAT.....	6
					UOC:JU8,LCQ	
16	PAFZZ	5310002240746	96906	MS35338-135B	WASHER, LOCK.....	6
					UOC:JU8,LCQ	
17	PAFZZ	5305004594687	96906	MS51957-14B	SCREW, MACHINE.....	9
					UOC:JU8,LCQ	
18	XBFZZ		80063	A3018440-3	MARKER, IDENTIFICATI.....	1
					UOC:JU8,LCQ	
19	PAFZZ	5935003554459	71468	DLHANDLE	KNOB.....	1
					UOC:JU8,LCQ	
19A	PAFZZ	5310013529590	80205	NAS1149CN542R	WASHER, FLAT.....	1
					UOC:JU8,LCQ	
20	PAFZZ	5305004656745	96906	MS51957-16B	SCREW, MACHINE.....	1
					UOC:JU8,LCQ	
21	PAFZZ	5935014663024	80063	A3167875-1	COVER, ELECTRICAL CO.....	1
					UOC:JU8,LCQ	
22	XBFZZ		80063	A3190873-1	BRACKET, MOUNTING.....	1
					UOC:JU8,LCQ	

TM 11-5820-890-30P-1

SECTION II			TM11-5820-890-30P-1			
(1)	(2)	(3)	(4)	(5)	(6)	(7)
ITEM	SMR			PART		
NO	CODE	NSN	CAGEC	NUMBER	DESCRIPTION AND USABLE ON CODES(UOC)	QTY
23	XBFZZ		80063	A3190874-1	BRACKET,ELECTRICAL.....	1
					UOC:JU8,LCQ	
24	PAFZZ	5935002206750	71468	DL2-96P	CONNECTOR BODY,RECE.....	1
					UOC:JU8,LCQ	
25	PAFZZ	5310005503715	96906	MS35333-70	WASHER,LOCK.....	4
					UOC:JU8,LCQ	
26	PAFZZ	5999010697758	71468	030-2409-001	CONTACT,ELECTRICAL.....	17
					UOC:JU8,LCQ	

END OF FIGURE

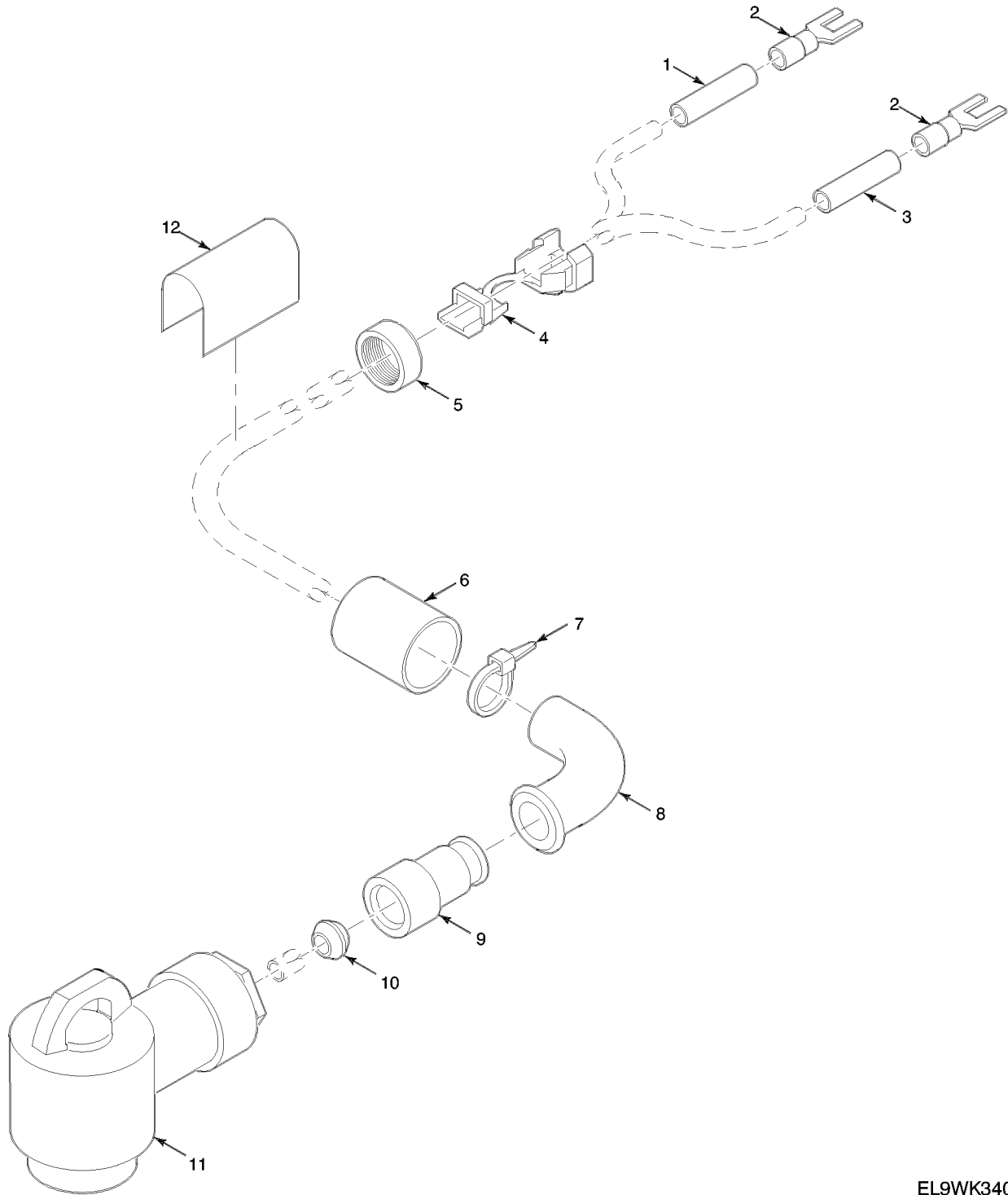

EL9WK340

Figure 171E. Branched Wiring Harness - Electrical Power

TM 11-5820-890-30P-1

SECTION II			TM11-5820-890-30P-1		(6)	(7)
(1)	(2)	(3)	(4)	(5)		
ITEM	SMR			PART		
NO	CODE	NSN	CAGEC	NUMBER	DESCRIPTION AND USABLE ON CODES(UOC)	QTY
GROUP 9507 BRANCHED WIRING HARNESS ELECTRICAL POWER						
FIGURE 171E						
1	XBFZZ		80063	A3013739-280	SLEEVE, MARKER, CABLE.....	1
					UOC:JU8,LCQ	
2	PAFZZ	5940001044148	80063	A3013027-2	TERMINAL, LUG.....	2
					UOC:JU8,LCQ	
3	XBFZZ		80063	A3013739-279	SLEEVE, MARKER, CABLE.....	1
					UOC:JU8,LCQ	
4	XBFZZ		80063	A3019080-2	BUSHING, STRAIN RELI.....	1
					UOC:JU8,LCQ	
5	XBFZZ		80063	A3190901-1	RING, ELECTRICAL BON.....	1
					UOC:JU8,LCQ	
6	XBFZZ		80063	A3013739-274	SLEEVE, MARKER, CABLE.....	1
					UOC:JU8,LCQ	
7	PAFZZ	5975007275153	96906	MS3367-4-9	STRAP, TIEDOWN, ELECT.....	1
					UOC:JU8,LCQ	
8	XBFZZ	5365005985394	96906	MS3420-8A	BUSHING, NONMETALLIC.....	1
					UOC:JU8,LCQ	
9	XBFZZ		80063	A3190899-1	ADAPTER, CABLE CLAMP.....	1
					UOC:JU8,LCQ	
10	XBFZZ		80063	A3190875-3	FERRULE, ELECTRICAL.....	1
					UOC:JU8,LCQ	
11	PAFZZ	5935009213399	81349	M55181/1-03	CONNECTOR, PLUG, ELEC.....	1
					UOC:JU8,LCQ	
12	XBFZZ		80063	A3018440-3	MARKER, IDENTIFICATI.....	1
					UOC:JU8,LCQ	

END OF FIGURE

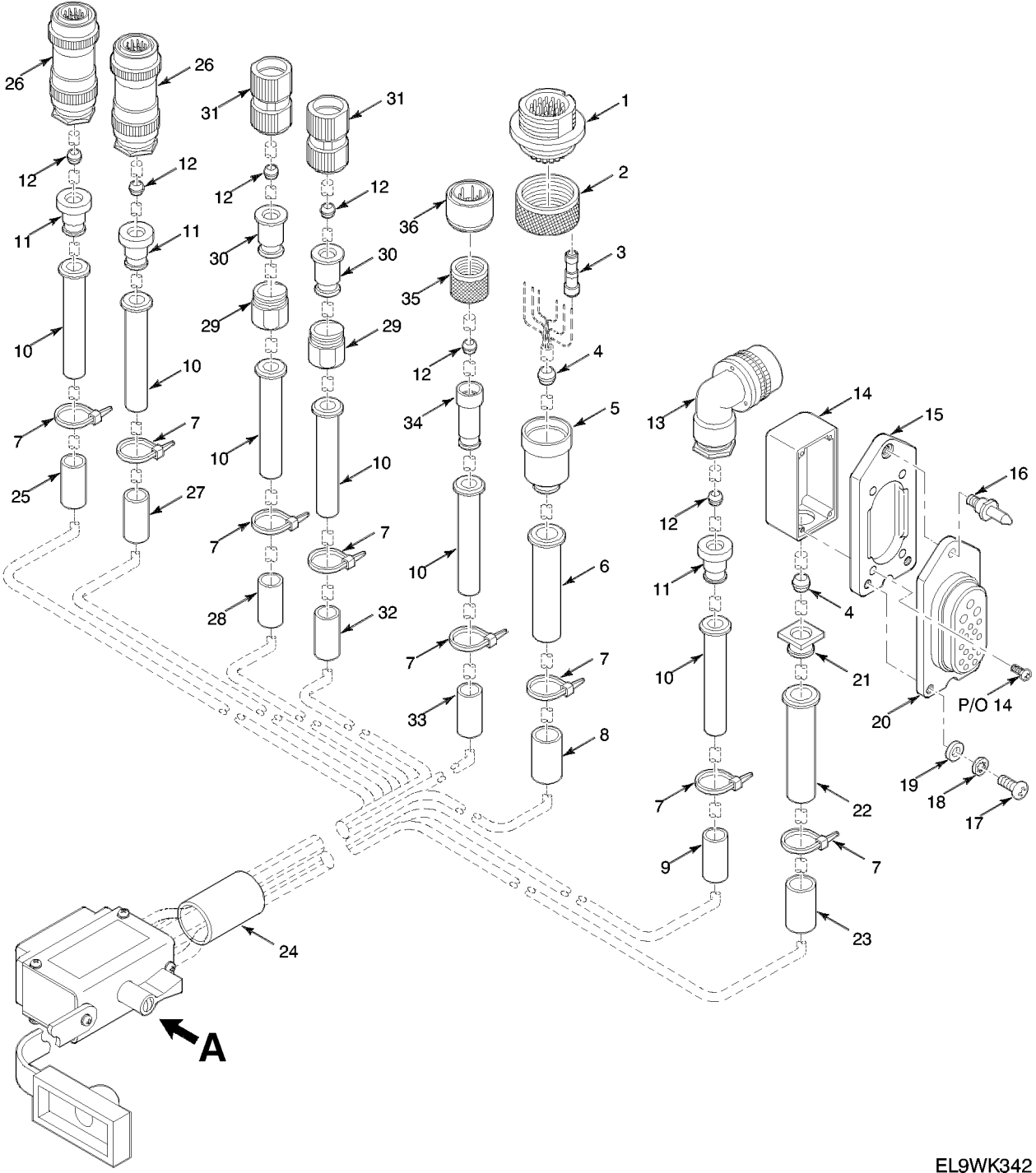

EL9WK342

Figure 171F. Branched Wiring Harness - Amplifier-Adapter (Sheet 1 of 2)

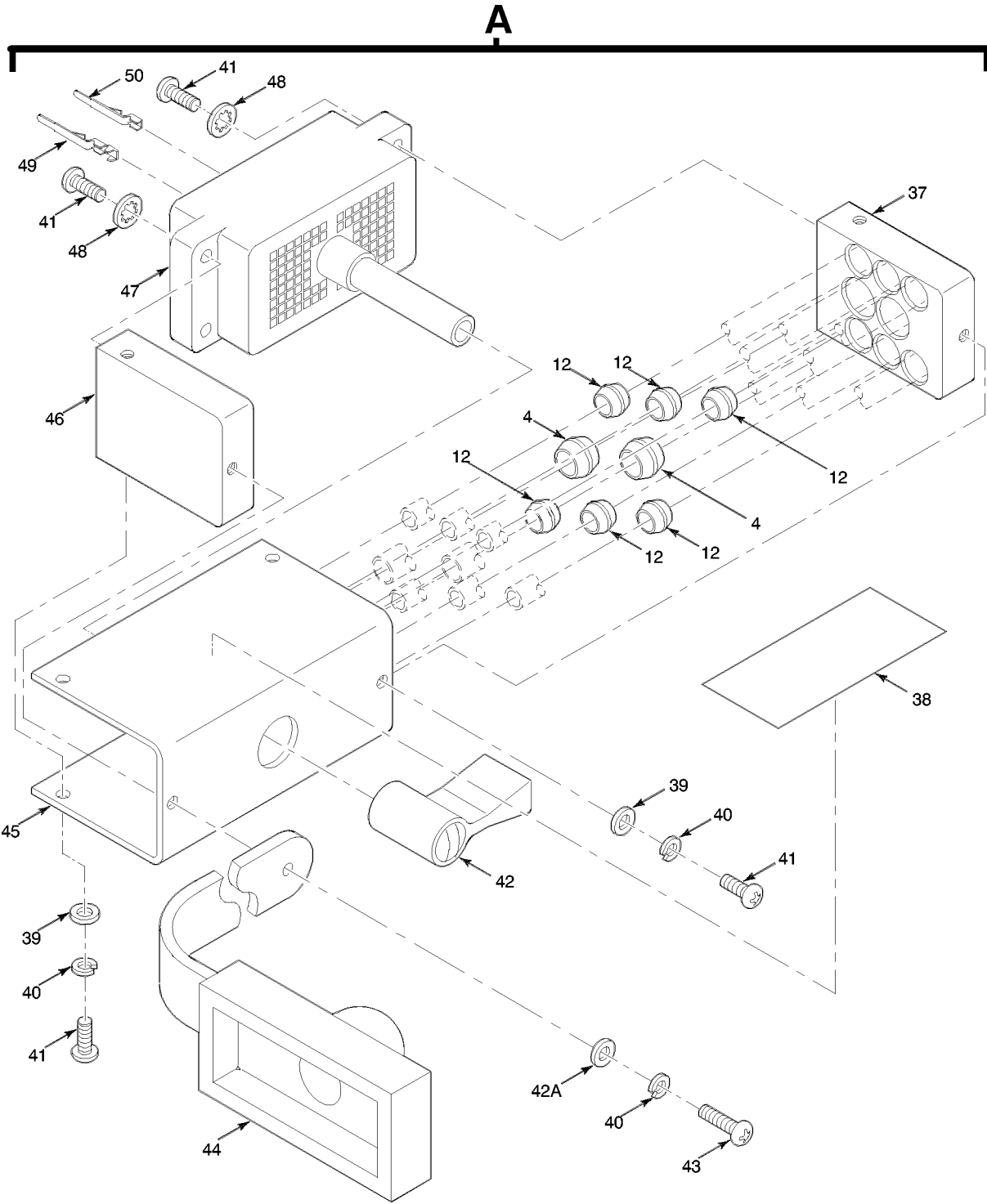

EL9WK342A

Figure 171F. Branched Wiring Harness - Amplifier-Adapter (Sheet 2 of 2)

TM 11-5820-890-30P-1

SECTION II			TM11-5820-890-30P-1			
(1)	(2)	(3)	(4)	(5)	(6)	(7)
ITEM	SMR			PART		
NO	CODE	NSN	CAGEC	NUMBER	DESCRIPTION AND USABLE ON CODES(UOC)	QTY
GROUP 9511 BRANCHED WIRING HARNESS AMPLIFIER-ADAPTER						
FIGURE 171F						
1	PAFZZ	5935012636947	80063	A3012793-1	CONNECTOR, RECEPTACL.....	1
					UOC:JU8,LCQ	
2	XBFZZ		80063	A3190884-2	NUT, BUSHING, RETAINE.....	1
					UOC:JU8,LCQ	
3	XBFZZ		81349	M81786/8-1	SLEEVE, TERMINATION.....	6
					UOC:JU8,LCQ	
4	XBFZZ		80063	A3190875-2	FERRULE, ELECTRICAL.....	4
					UOC:JU8,LCQ	
5	XBFZZ		80063	A3190887-1	ADAPTER, CABLE CLAMP.....	1
					UOC:JU8,LCQ	
6	XBFZZ	5365005985394	96906	MS3420-8A	BUSHING, NONMETALLIC.....	1
					UOC:JU8,LCQ	
7	PAFZZ	5975007275153	96906	MS3367-4-9	STRAP, TIEDOWN, ELECT.....	8
					UOC:JU8,LCQ	
8	XBFZZ		80063	A3013739-276	SLEEVE, MARKER, CABLE.....	1
					UOC:JU8,LCQ	
9	XBFZZ		80063	A3013739-271	SLEEVE, MARKER, CABLE.....	1
					UOC:JU8,LCQ	
10	XBFZZ	5365008288526	96906	MS3420-6A	BUSHING, NONMETALLIC.....	6
					UOC:JU8,LCQ	
11	XBFZZ		80063	A3190879-1	ADAPTER, CABLE CLAMP.....	3
					UOC:JU8,LCQ	
12	XBFZZ		80063	A3190875-1	FERRULE, ELECTRICAL.....	12
					UOC:JU8,LCQ	
13	PAFZZ	5935014649055	80063	A3012791-2	CONNECTOR, PLUG, ELEC.....	1
					UOC:JU8,LCQ	
14	XDFZZ		80063	A3190895-1	SHIELD, ELECTRICAL.....	1
					UOC:JU8,LCQ	
15	XDFZZ		80063	A3190898-1	PLATE, RETAINING, ELE.....	1
					UOC:JU8,LCQ	
16	PAFZZ	5315013028534	80063	A3019155-1	PIN, STRAIGHT, THREAD.....	1
					UOC:JU8,LCQ	
17	PAFZZ	5305005176471	96906	MS51957-63B	SCREW, MACHINE.....	2
					UOC:JU8,LCQ	
18	PAFZZ	5310005435933	96906	MS35333-73	WASHER, LOCK.....	2
					UOC:JU8,LCQ	
19	PAFZZ	5310009890640	80205	NAS620C10	WASHER, FLAT.....	2
					UOC:JU8,LCQ	
20	PAFZZ	5935012772615	80063	A3012771-2	CONNECTOR, RECEPTACL.....	1
					UOC:JU8,LCQ	
21	XBFZZ		80063	A3190894-1	ADAPTER, CABLE CLAMP.....	1
					UOC:JU8,LCQ	
22	XBFZZ	5975009367377	96906	MS3420-8	BUSHING, NONMETALLIC.....	1
					UOC:JU8,LCQ	
23	XBFZZ		80063	A3013739-275	SLEEVE, MARKER, CABLE.....	1
					UOC:JU8,LCQ	

TM 11-5820-890-30P-1

SECTION II			TM11-5820-890-30P-1			
(1)	(2)	(3)	(4)	(5)	(6)	(7)
ITEM	SMR			PART		
NO	CODE	NSN	CAGEC	NUMBER	DESCRIPTION AND USABLE ON CODES(UOC)	QTY
24	XBFZZ		80063	A3013739-255	SLEEVE, MARKER, CABLE..... UOC:JU8, LCQ	1
25	XBFZZ		80063	A3013739-270	SLEEVE, MARKER, CABLE..... UOC:JU8, LCQ	1
26	PAFZZ	5935013033092	80063	A3012792-1	CONNECTOR, PLUG, ELEC..... UOC:JU8, LCQ	2
27	XBFZZ		80063	A3013739-273	SLEEVE, MARKER, CABLE..... UOC:JU8, LCQ	1
28	XBFZZ		80063	A3013739-268	SLEEVE, MARKER, CABLE..... UOC:JU8, LCQ	1
29	XBFZZ		80063	A3190881-1	ADAPTER, CABLE CLAMP..... UOC:JU8, LCQ	2
30	XBFZZ		80063	A3190878-1	ADAPTER, CABLE CLAMP..... UOC:JU8, LCQ	2
31	PAFZZ	5935014699928	80063	A3167702-3	CONNECTOR, PLUG, ELEC..... UOC:JU8, LCQ	2
32	XBFZZ		80063	A3013739-272	SLEEVE, MARKER, CABLE..... UOC:JU8, LCQ	1
33	XBFZZ		80063	A3013739-269	SLEEVE, MARKER, CABLE..... UOC:JU8, LCQ	1
34	XBFZZ		80063	A3190889-1	ADAPTER, CABLE CLAMP..... UOC:JU8, LCQ	1
35	XBFZZ		80063	A3190884-3	NUT, BUSHING, RETAINE..... UOC:JU8, LCQ	1
36	PAFZZ	5935010769450	96906	MS3476W10-6P	CONNECTOR, PLUG, ELEC..... UOC:JU8, LCQ	1
37	XBFZZ		80063	A3190877-9	BRACKET, ELECTRICAL..... UOC:JU8, LCQ	1
38	XBFZZ		80063	A3018440-3	MARKER, IDENTIFICATI..... UOC:JU8, LCQ	1
39	PAFZZ	5310000570573	80205	NAS620C4	WASHER, FLAT..... UOC:JU8, LCQ	6
40	PAFZZ	5310002240746	96906	MS35338-135B	WASHER, LOCK..... UOC:JU8, LCQ	6
41	PAFZZ	5305004594687	96906	MS51957-14B	SCREW, MACHINE..... UOC:JU8, LCQ	9
42	PAFZZ	5935003554459	71468	DLHANDLE	KNOB..... UOC:JU8, LCQ	1
42A	PAFZZ	5310013529590	80205	NAS1149CN542R	WASHER, FLAT..... UOC:JU8, LCQ	1
43	PAFZZ	5305004656745	96906	MS51957-16B	SCREW, MACHINE..... UOC:JU8, LCQ	1
44	PAFZZ	5935014663024	80063	A3167875-1	COVER, ELECTRICAL CO..... UOC:JU8, LCQ	1
45	XBFZZ		80063	A3190873-1	BRACKET, MOUNTING..... UOC:JU8, LCQ	1
46	XBFZZ		80063	A3190874-1	BRACKET, ELECTRICAL..... UOC:JU8, LCQ	1
47	PAFZZ	5935002206750	71468	DL2-96P	CONNECTOR BODY, RECE..... UOC:JU8, LCQ	1
48	PAFZZ	5310005503715	96906	MS35333-70	WASHER, LOCK..... UOC:JU8, LCQ	4

TM 11-5820-890-30P-1

SECTION II			TM11-5820-890-30P-1		(6)	(7)
(1)	(2)	(3)	(4)	(5)		
ITEM NO	SMR CODE	NSN	CAGEC	PART NUMBER	DESCRIPTION AND USABLE ON CODES(UOC)	QTY
49	PAFZZ	5999010697758	71468	030-2409-001	CONTACT,ELECTRICAL.....	44
					UOC:JU8,LCQ	
50	PAFZZ	5999013647884	71468	030-2415-001	CONTACT,ELECTRICAL.....	3
					UOC:JU8,LCQ	

END OF FIGURE

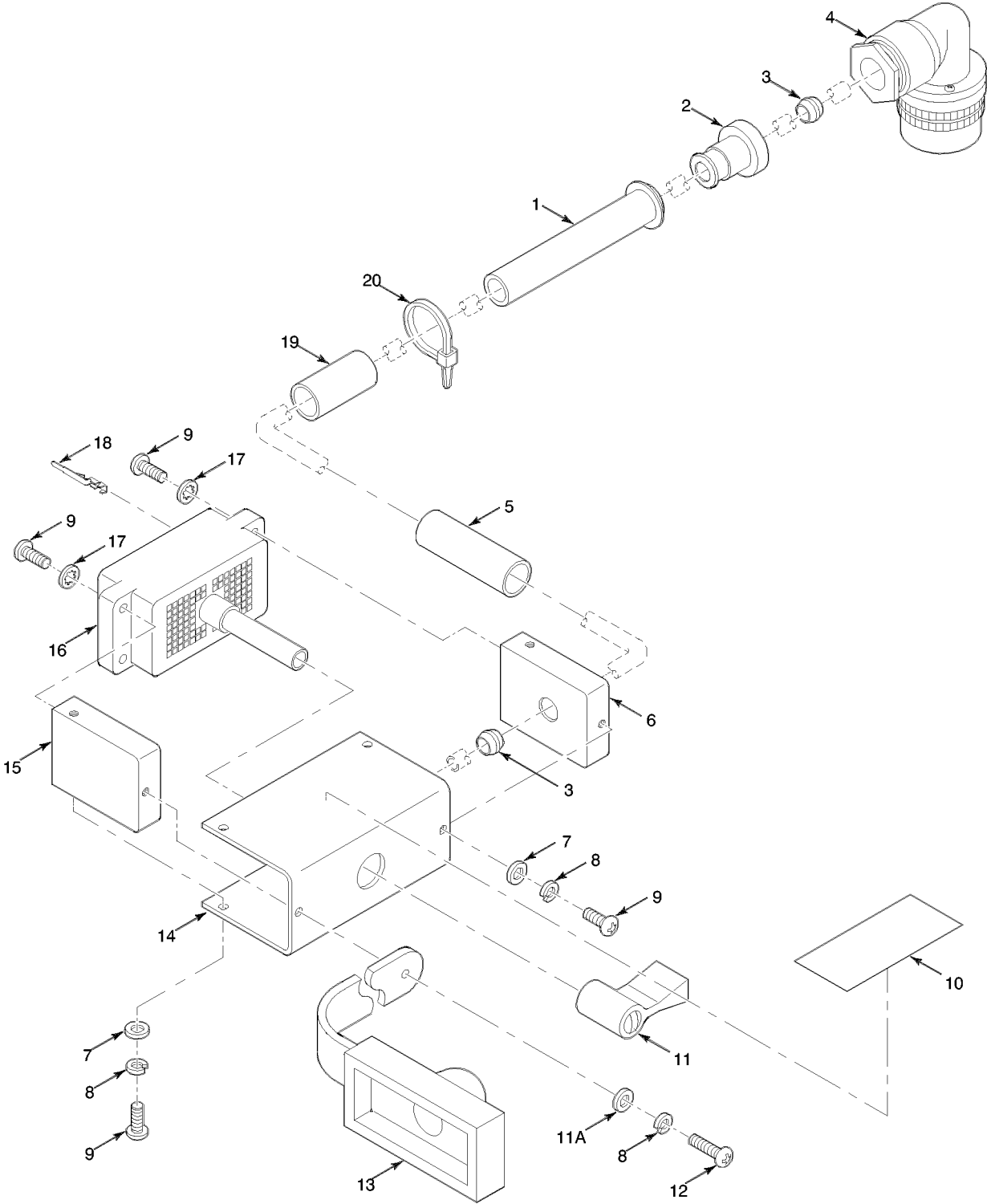

EL9WK342B

Figure 171G. Electrical Wiring Harness - Power Supply

TM 11-5820-890-30P-1

SECTION II			TM11-5820-890-30P-1			
(1)	(2)	(3)	(4)	(5)	(6)	(7)
ITEM	SMR			PART		
NO	CODE	NSN	CAGEC	NUMBER	DESCRIPTION AND USABLE ON CODES(UOC)	QTY
GROUP 9512 ELECTRICAL WIRING HARNESS POWER SUPPLY						
FIGURE 171G						
1	XBFZZ	5365008288526	96906	MS3420-6A	BUSHING, NONMETALLIC.....	1
					UOC:JU8,LCQ	
2	XBFZZ		80063	A3190879-1	ADAPTER, CABLE CLAMP.....	1
					UOC:JU8,LCQ	
3	XBFZZ		80063	A3190875-1	FERRULE, ELECTRICAL.....	2
					UOC:JU8,LCQ	
4	XDFZZ		80063	A3012792-2	CONNECTOR, PLUG, ELE.....	1
					UOC:JU8,LCQ	
5	XBFZZ		80063	A3013739-257	SLEEVE, MARKER, CABLE.....	1
					UOC:JU8,LCQ	
6	XBFZZ		80063	A3190877-1	BRACKET, ELECTRICAL.....	1
					UOC:JU8,LCQ	
7	PAFZZ	5310000570573	80205	NAS620C4	WASHER, FLAT.....	6
					UOC:JU8,LCQ	
8	PAFZZ	5310002240746	96906	MS35338-135B	WASHER, LOCK.....	6
					UOC:JU8,LCQ	
9	PAFZZ	5305004594687	96906	MS51957-14B	SCREW, MACHINE.....	9
					UOC:JU8,LCQ	
10	XBFZZ		80063	A3018440-3	MARKER, IDENTIFICATI.....	1
					UOC:JU8,LCQ	
11	PAFZZ	5935003554459	71468	DLHANDLE	KNOB.....	1
					UOC:JU8,LCQ	
11A	PAFZZ	5310013529590	80205	NAS1149CN542R	WASHER, FLAT.....	1
					UOC:JU8,LCQ	
12	PAFZZ	5305004656745	96906	MS51957-16B	SCREW, MACHINE.....	1
					UOC:JU8,LCQ	
13	PAFZZ	5935014663024	80063	A3167875-1	COVER, ELECTRICAL CO.....	1
					UOC:JU8,LCQ	
14	XBFZZ		80063	A3190873-1	BRACKET, MOUNTING.....	1
					UOC:JU8,LCQ	
15	XBFZZ		80063	A3190874-1	BRACKET, ELECTRICAL.....	1
					UOC:JU8,LCQ	
16	PAFZZ	5935002206750	71468	DL2-96P	CONNECTOR BODY, RECE.....	1
					UOC:JU8,LCQ	
17	PAFZZ	5310005503715	96906	MS35333-70	WASHER, LOCK.....	4
					UOC:JU8,LCQ	
18	PAFZZ	5999010697758	71468	030-2409-001	CONTACT, ELECTRICAL.....	6
					UOC:JU8,LCQ	
19	XBFZZ		80063	A3013739-266	SLEEVE, MARKER, CABLE.....	1
					UOC:JU8,LCQ	
20	PAFZZ	5975007275153	96906	MS3367-4-9	STRAP, TIEDOWN, ELECT.....	1
					UOC:JU8,LCQ	

END OF FIGURE

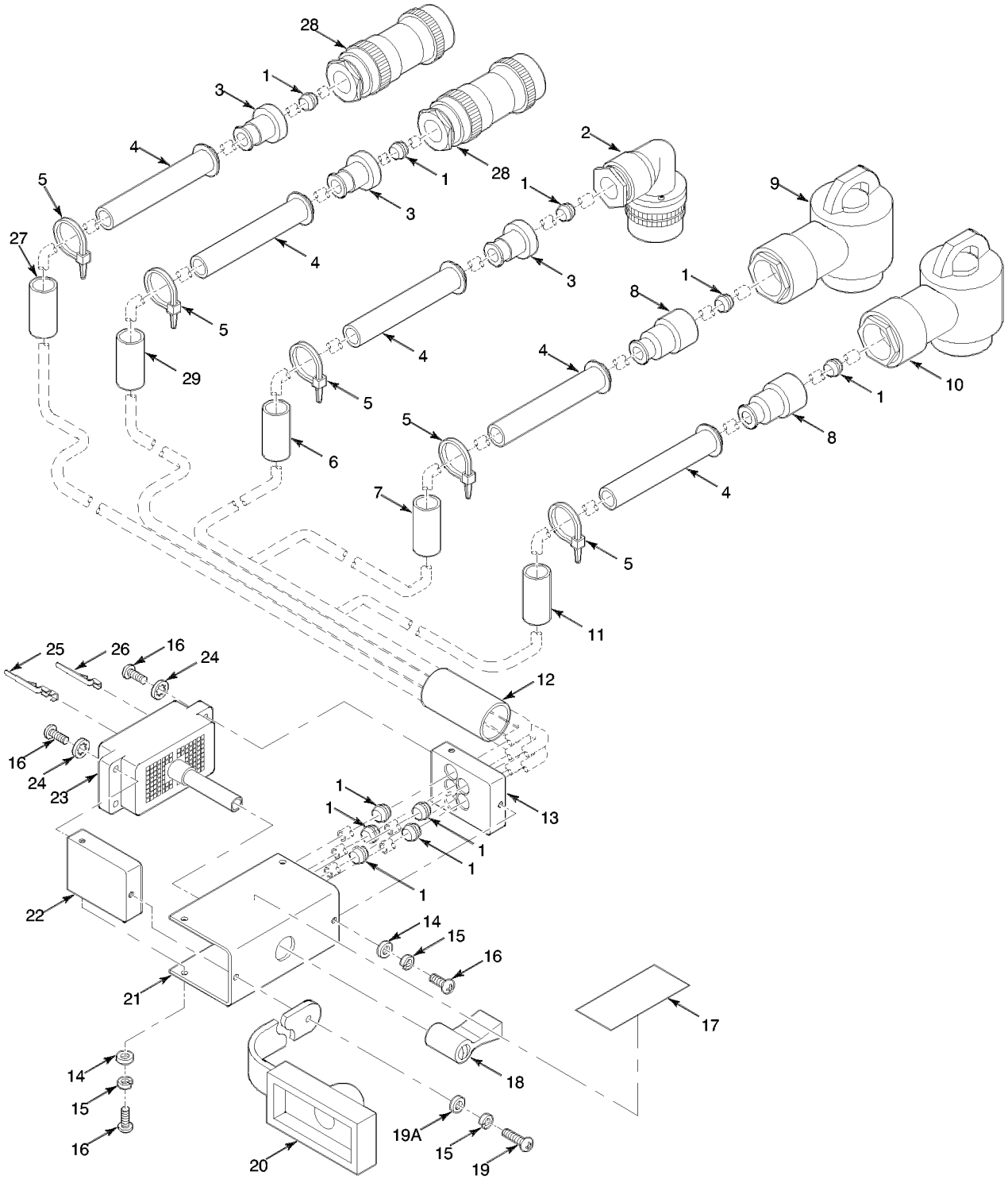

EL9WK342C

Figure 171H. Branched Wiring Harness - Auxiliary RFPA Mount

TM 11-5820-890-30P-1

SECTION II			TM11-5820-890-30P-1		(6)	(7)
(1)	(2)	(3)	(4)	(5)		
ITEM	SMR			PART		
NO	CODE	NSN	CAGEC	NUMBER	DESCRIPTION AND USABLE ON CODES(UOC)	QTY
GROUP 9513 BRANCHED WIRING HARNESS AUXILIARY RFPA MOUNT						
FIGURE 171H						
1	XBFZZ		80063	A3190875-1	FERRULE, ELECTRICAL.....	10
					UOC:JU8,LCQ	
2	XDFZZ		80063	A3012792-2	CONNECTOR, PLUG, ELE.....	1
					UOC:JU8,LCQ	
3	XBFZZ		80063	A3190879-1	ADAPTER, CABLE CLAMP.....	3
					UOC:JU8,LCQ	
4	XBFZZ	5365008288526	96906	MS3420-6A	BUSHING, NONMETALLIC.....	5
					UOC:JU8,LCQ	
5	PAFZZ	5975007275153	96906	MS3367-4-9	STRAP, TIEDOWN, ELECT.....	5
					UOC:JU8,LCQ	
6	XBFZZ		80063	A3013739-267	SLEEVE, MARKER, CABLE.....	1
					UOC:JU8,LCQ	
7	XBFZZ		80063	A3013739-266	SLEEVE, MARKER, CABLE.....	1
					UOC:JU8,LCQ	
8	XBFZZ		80063	A3190882-1	ADAPTER, CABLE CLAMP.....	2
					UOC:JU8,LCQ	
9	PAFZZ	5935009213399	81349	M55181/1-03	CONNECTOR, PLUG, ELEC.....	1
					UOC:JU8,LCQ	
10	PAFZZ	5935011676095	81349	M55181/3-03	CONNECTOR, PLUG, ELEC.....	1
					UOC:JU8,LCQ	
11	XBFZZ		80063	A3013739-269	SLEEVE, MARKER, CABLE.....	1
					UOC:JU8,LCQ	
12	XBFZZ		80063	A3013739-259	SLEEVE, MARKER, CABLE.....	1
					UOC:JU8,LCQ	
13	XBFZZ		80063	A3190877-5	BRACKET, ELECTRICAL.....	1
					UOC:JU8,LCQ	
14	PAFZZ	5310000570573	80205	NAS620C4	WASHER, FLAT.....	6
					UOC:JU8,LCQ	
15	PAFZZ	5310002240746	96906	MS35338-135B	WASHER, LOCK.....	6
					UOC:JU8,LCQ	
16	PAFZZ	5305004594687	96906	MS51957-14B	SCREW, MACHINE.....	9
					UOC:JU8,LCQ	
17	XBFZZ		80063	A3018440-3	MARKER, IDENTIFICATI.....	1
					UOC:JU8,LCQ	
18	PAFZZ	5935003554459	71468	DLHANDLE	KNOB.....	1
					UOC:JU8,LCQ	
19	PAFZZ	5305004656745	96906	MS51957-16B	SCREW, MACHINE.....	1
					UOC:JU8,LCQ	
19A	PAFZZ	5310013529590	80205	NAS1149CN542R	WASHER, FLAT.....	1
					UOC:JU8,LCQ	
20	PAFZZ	5935014663024	80063	A3167875-1	COVER, ELECTRICAL CO.....	1
					UOC:JU8,LCQ	
21	XBFZZ		80063	A3190873-1	BRACKET, MOUNTING.....	1
					UOC:JU8,LCQ	
22	XBFZZ		80063	A3190874-1	BRACKET, ELECTRICAL.....	1
					UOC:JU8,LCQ	

TM 11-5820-890-30P-1

SECTION II			TM11-5820-890-30P-1		(6)	(7)
(1)	(2)	(3)	(4)	(5)		
ITEM NO	SMR CODE	NSN	CAGEC	PART NUMBER	DESCRIPTION AND USABLE ON CODES(UOC)	QTY
23	PAFZZ	5935002206750	71468	DL2-96P	CONNECTOR BODY,RECE..... UOC:JU8,LCQ	1
24	PAFZZ	5310005503715	96906	MS35333-70	WASHER,LOCK..... UOC:JU8,LCQ	4
25	PAFZZ	5999010697758	71468	030-2409-001	CONTACT,ELECTRICAL..... UOC:JU8,LCQ	12
26	PAFZZ	5999013647884	71468	030-2415-001	CONTACT,ELECTRICAL..... UOC:JU8,LCQ	2
27	XBFZZ		80063	A3013739-270	SLEEVE,MARKER,CABLE..... UOC:JU8,LCQ	1
28	PAFZZ	5935013033092	80063	A3012792-1	CONNECTOR,PLUG,ELEC..... UOC:JU8,LCQ	2
29	XBFZZ		80063	A3013739-268	SLEEVE,MARKER,CABLE..... UOC:JU8,LCQ	1

END OF FIGURE

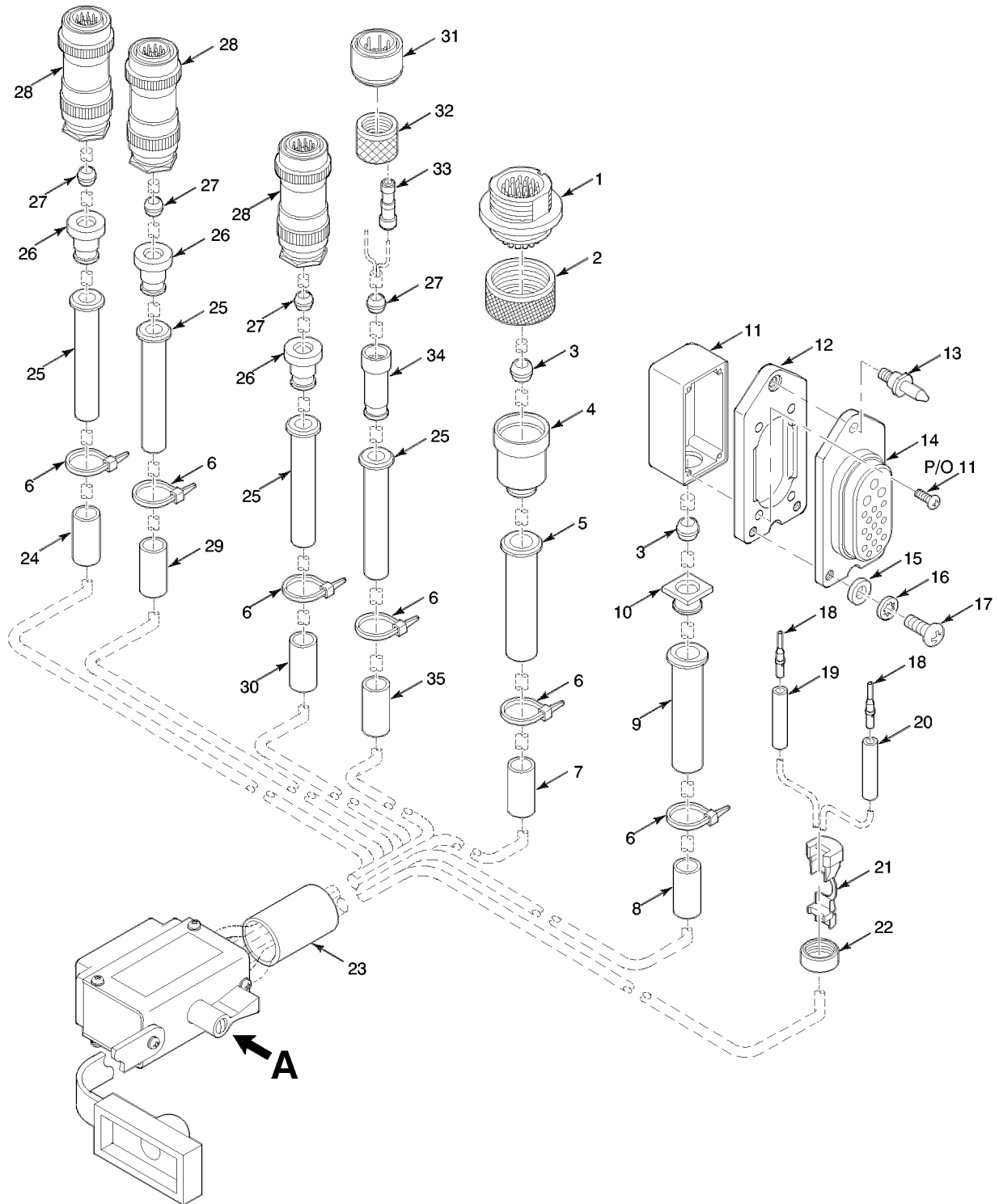

EL9WK342D

Figure 171J. Branched Wiring Harness - Power Supply Adapter (Sheet 1 of 2)

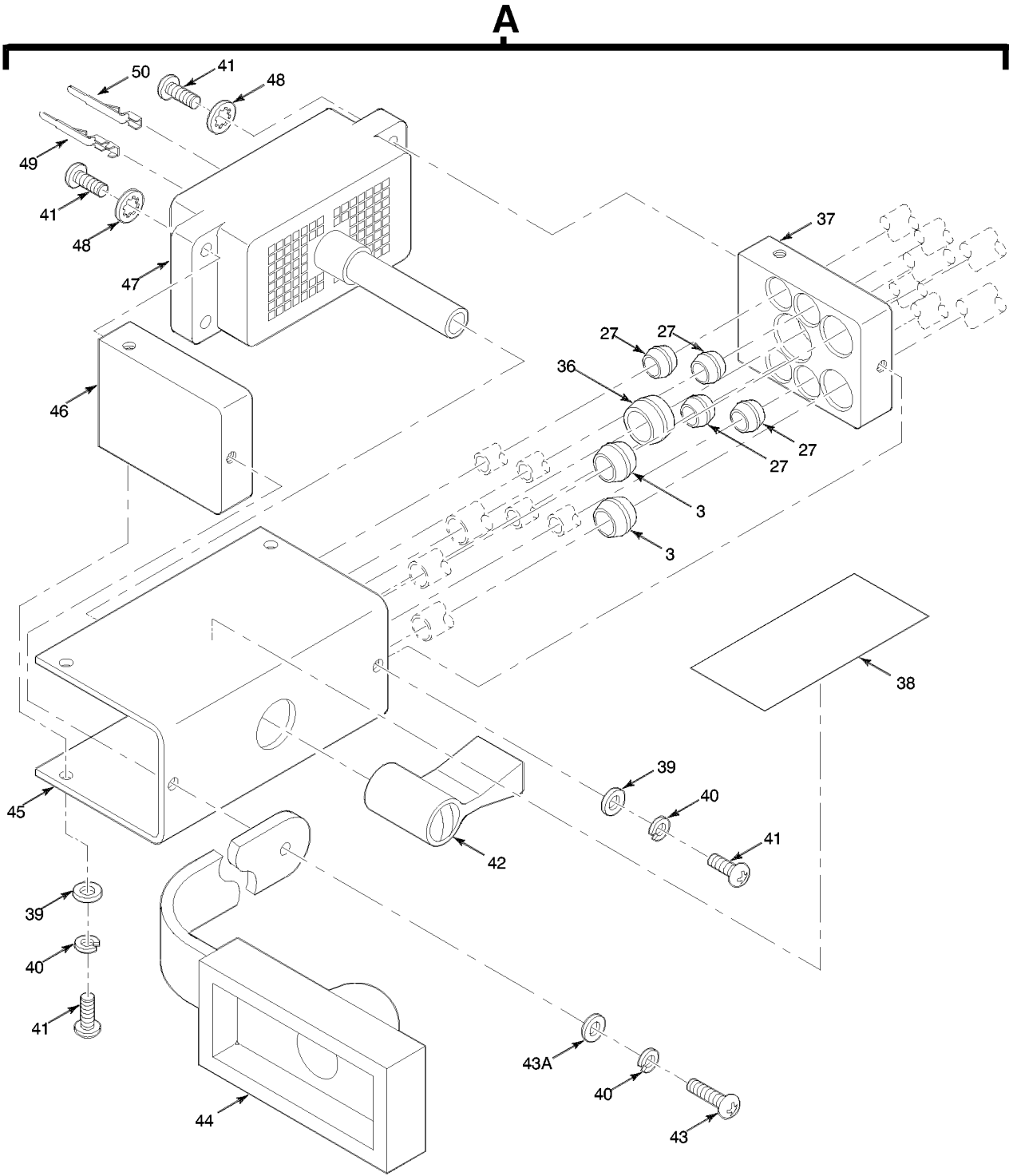

EL9WK342E

Figure 171J. Branched Wiring Harness - Power Supply Adapter (Sheet 2 of 2)

TM 11-5820-890-30P-1

SECTION II			TM11-5820-890-30P-1			
(1)	(2)	(3)	(4)	(5)	(6)	(7)
ITEM	SMR			PART		
NO	CODE	NSN	CAGEC	NUMBER	DESCRIPTION AND USABLE ON CODES(UOC)	QTY
GROUP 9514 BRANCHED WIRING HARNESS POWER SUPPLY ADAPTER						
FIGURE 171J						
1	PAFZZ	5935012636947	80063	A3012793-1	CONNECTOR, RECEPTACL..... UOC:JU8, LCQ	1
2	XBFZZ		80063	A3190884-2	NUT, BUSHING RETAINE..... UOC:JU8, LCQ	1
3	XBFZZ		80063	A3190875-2	FERRULE, ELECTRICAL..... UOC:JU8, LCQ	4
4	XBFZZ		80063	A3190887-1	ADAPTER, CABLE CLAMP..... UOC:JU8, LCQ	1
5	XBFZZ	5365005985394	96906	MS3420-8A	BUSHING, NONMETALLIC..... UOC:JU8, LCQ	1
6	PAFZZ	5975007275153	96906	MS3367-4-9	STRAP, TIEDOWN, ELECT..... UOC:JU8, LCQ	6
7	XBFZZ		80063	A3013739-276	SLEEVE, MARKER, CABLE..... UOC:JU8, LCQ	1
8	XBFZZ		80063	A3013739-275	SLEEVE, MARKER, CABLE..... UOC:JU8, LCQ	1
9	XBFZZ	5975009367377	96906	MS3420-8	BUSHING, NONMETALLIC..... UOC:JU8, LCQ	1
10	XBFZZ		80063	A3190894-1	ADAPTER, CABLE CLAMP..... UOC:JU8, LCQ	1
11	XBFZZ		80063	A3190895-1	SHIELD, ELECTRICAL..... UOC:JU8, LCQ	1
12	XBFZZ		80063	A3190898-1	PLATE, RETAINING, ELE..... UOC:JU8, LCQ	1
13	PAFZZ	5315013028534	80063	A3019155-1	PIN, STRAIGHT, THREAD..... UOC:JU8, LCQ	1
14	PAFZZ	5935012772615	80063	A3012771-2	CONNECTOR, RECEPTACL..... UOC:JU8, LCQ	1
15	PAFZZ	5310009890640	80205	NAS620C10	WASHER, FLAT..... UOC:JU8, LCQ	2
16	PAFZZ	5310005435933	96906	MS35333-73	WASHER, LOCK..... UOC:JU8, LCQ	2
17	XBFZZ	5305005176471	96906	MS51957-63B	SCREW, MACHINE..... UOC:JU8, LCQ	2
18	PAFZZ	5999001728254	81349	M39029/4-111	CONTACT, ELECTRICAL..... UOC:JU8, LCQ	2
19	XBFZZ		80063	A3013739-281	SLEEVE, MARKER, CABLE..... UOC:JU8, LCQ	1
20	XBFZZ		80063	A3013739-282	SLEEVE, MARKER, CABLE..... UOC:JU8, LCQ	1
21	XBFZZ		80063	A3019080-2	BUSHING, STRAIN RELI..... UOC:JU8, LCQ	1
22	XBFZZ		80063	A3190901-1	RING, ELECTRICAL BON..... UOC:JU8, LCQ	1
23	XBFZZ		80063	A3013739-260	SLEEVE, MARKER, CABLE..... UOC:JU8, LCQ	1

TM 11-5820-890-30P-1

SECTION II			TM11-5820-890-30P-1			
(1)	(2)	(3)	(4)	(5)	(6)	(7)
ITEM	SMR			PART		
NO	CODE	NSN	CAGEC	NUMBER	DESCRIPTION AND USABLE ON CODES(UOC)	QTY
24	XBFZZ		80063	A3013739-271	SLEEVE, MARKER, CABLE.....	1
					UOC:JU8,LCQ	
25	XBFZZ	5365008288526	96906	MS3420-6A	BUSHING, NONMETALLIC.....	4
					UOC:JU8,LCQ	
26	XBFZZ		80063	A3190879-1	ADAPTER, CABLE CLAMP.....	3
					UOC:JU8,LCQ	
27	XBFZZ		80063	A3190875-1	FERRULE, ELECTRICAL.....	8
					UOC:JU8,LCQ	
28	PAFZZ	5935013033092	80063	A3012792-1	CONNECTOR, PLUG, ELEC.....	3
					UOC:JU8,LCQ	
29	XBFZZ		80063	A3013739-270	SLEEVE, MARKER, CABLE.....	1
					UOC:JU8,LCQ	
30	XBFZZ		80063	A3013739-268	SLEEVE, MARKER, CABLE.....	1
					UOC:JU8,LCQ	
31	PAFZZ	5935010769450	96906	MS3476W10-6P	CONNECTOR, PLUG, ELEC.....	1
					UOC:JU8,LCQ	
32	XBFZZ		80063	A3190884-3	NUT, BUSHING RETAINE.....	1
					UOC:JU8,LCQ	
33	XBFZZ		81349	M81786/8-1	SLEEVE, TERMINATION.....	2
					UOC:JU8,LCQ	
34	XBFZZ		80063	A3190889-1	ADAPTER, CABLE CLAMP.....	1
					UOC:JU8,LCQ	
35	XBFZZ		80063	A3013739-269	SLEEVE, MARKER, CABLE.....	1
					UOC:JU8,LCQ	
36	XBFZZ		80063	A3190875-3	FERRULE, ELECTRICAL.....	1
					UOC:JU8,LCQ	
37	XBFZZ		80063	A3190877-7	BRACKET, ELECTRICAL.....	1
					UOC:JU8,LCQ	
38	XBFZZ		80063	A3018440-3	MARKER, IDENTIFICATI.....	1
					UOC:JU8,LCQ	
39	PAFZZ	5310000570573	80205	NAS620C4	WASHER, FLAT.....	6
					UOC:JU8,LCQ	
40	PAFZZ	5310002240746	96906	MS35338-135B	WASHER, LOCK.....	6
					UOC:JU8,LCQ	
41	PAFZZ	5305004594687	96906	MS51957-14B	SCREW, MACHINE.....	9
					UOC:JU8,LCQ	
42	XBFZZ		80063	A3142236-1	KNOB.....	1
					UOC:JU8,LCQ	
43	PAFZZ	5305004656745	96906	MS51957-16B	SCREW, MACHINE.....	1
					UOC:JU8,LCQ	
43A	PAFZZ	5310013529590	80205	NAS1149CN542R	WASHER, FLAT.....	1
					UOC:JU8,LCQ	
44	PAFZZ	5935014663024	80063	A3167875-1	COVER, ELECTRICAL CO.....	1
					UOC:JU8,LCQ	
45	XBFZZ		80063	A3190873-1	BRACKET, MOUNTING.....	1
					UOC:JU8,LCQ	
46	XBFZZ		80063	A3190874-1	BRACKET, ELECTRICAL.....	1
					UOC:JU8,LCQ	
47	PAFZZ	5935002206750	71468	DL2-96P	CONNECTOR BODY, RECE.....	1
					UOC:JU8,LCQ	
48	PAFZZ	5310005503715	96906	MS35333-70	WASHER, LOCK.....	4
					UOC:JU8,LCQ	

TM 11-5820-890-30P-1

SECTION II			TM11-5820-890-30P-1		(6)	(7)
(1)	(2)	(3)	(4)	(5)		
ITEM NO	SMR CODE	NSN	CAGEC	PART NUMBER	DESCRIPTION AND USABLE ON CODES(UOC)	QTY
49	PAFZZ	5999010697758	71468	030-2409-001	CONTACT,ELECTRICAL.....	33
					UOC:JU8,LCQ	
50	PAFZZ	5999013647884	71468	030-2415-001	CONTACT,ELECTRICAL.....	5
					UOC:JU8,LCQ	

END OF FIGURE

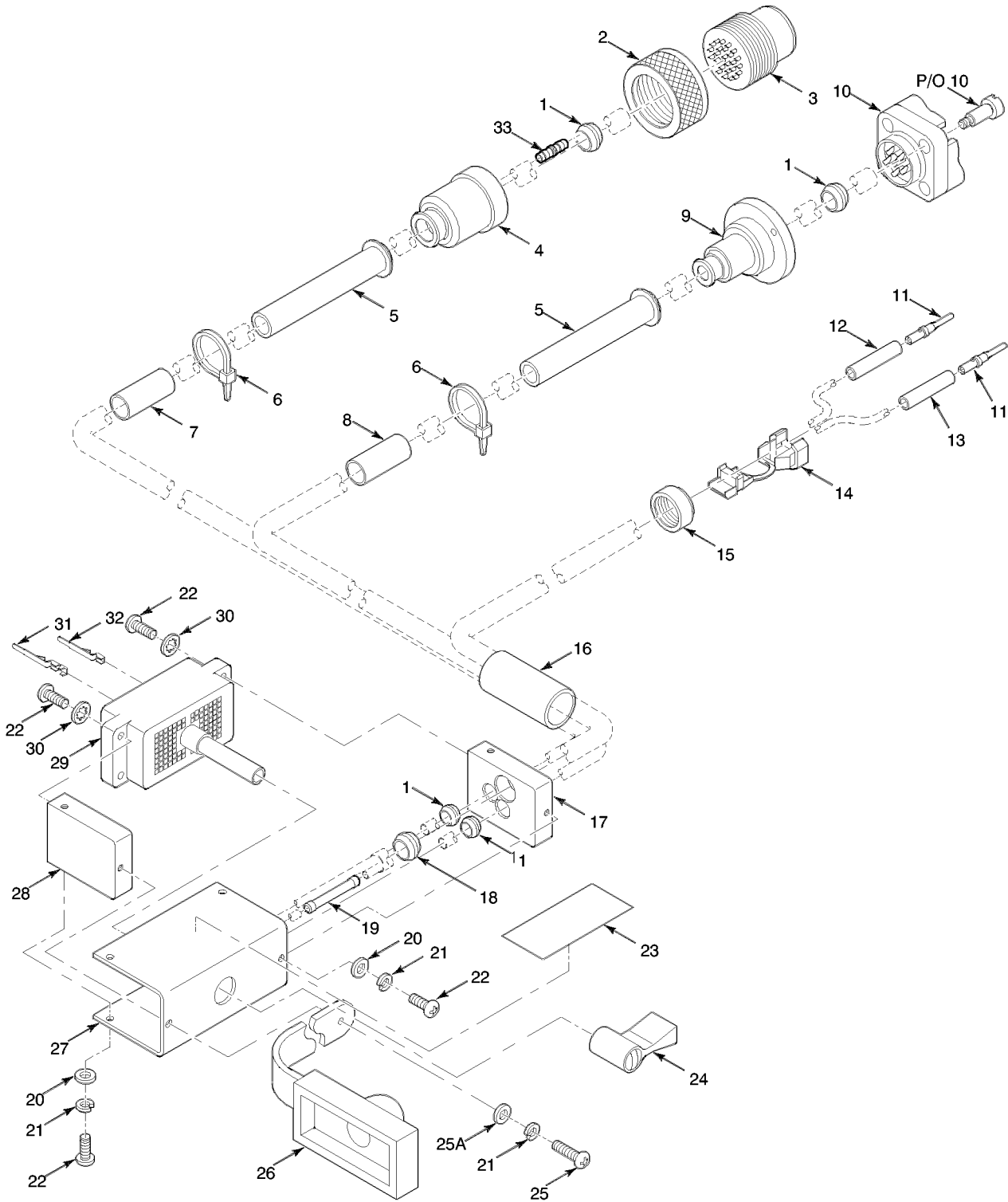

EL9WK342F

Figure 171K. Branched Wiring Harness - Battery Box

TM 11-5820-890-30P-1

SECTION II			TM11-5820-890-30P-1		(6)	(7)
(1)	(2)	(3)	(4)	(5)		
ITEM	SMR		PART			
NO	CODE	NSN	CAGEC	NUMBER	DESCRIPTION AND USABLE ON CODES(UOC)	QTY
GROUP 9515 BRANCHED WIRING HARNESS BATTERY BOX						
FIGURE 171K						
1	XBFZZ		80063	A3190875-1	FERRULE, ELECTRICAL.....	4
					UOC:JU8,LCQ	
2	XBFZZ		80063	A3190884-2	NUT, BUSHING, RETAINE.....	1
					UOC:JU8,LCQ	
3	PAFZZ	5935012636947	80063	A3012793-1	CONNECTOR, RECEPTACL.....	1
					UOC:JU8,LCQ	
4	XBFZZ		80063	A3190888-1	ADAPTER, CABLE CLAMP.....	1
					UOC:JU8,LCQ	
5	XBFZZ	5365008288526	96906	MS3420-6A	BUSHING, NONMETALLIC.....	2
					UOC:JU8,LCQ	
6	PAFZZ	5975007275153	96906	MS3367-4-9	STRAP, TIEDOWN, ELECT.....	2
					UOC:JU8,LCQ	
7	XBFZZ		80063	A3013739-266	SLEEVE, MARKER, CABLE.....	1
					UOC:JU8,LCQ	
8	XBFZZ		80063	A3013739-267	SLEEVE, MARKER, CABLE.....	1
					UOC:JU8,LCQ	
9	XBFZZ		80063	A3190897-1	ADAPTER, CABLE CLAMP.....	1
					UOC:JU8,LCQ	
10	PAFZZ	5935013232684	80063	A3012757-2	CONNECTOR, PLUG, ELEC.....	1
					UOC:JU8,LCQ	
11	PAFZZ	5999001728254	81349	M39029/4-111	CONTACT, ELECTRICAL.....	2
					UOC:JU8,LCQ	
12	XBFZZ		80063	A3013739-281	SLEEVE, MARKER, CABLE.....	1
					UOC:JU8,LCQ	
13	XBFZZ		80063	A3013739-282	SLEEVE, MARKER, CABLE.....	1
					UOC:JU8,LCQ	
14	XBFZZ		80063	A3019080-2	BUSHING, STRAIN RELI.....	1
					UOC:JU8,LCQ	
15	XBFZZ		80063	A3190901-1	RING, ELECTRICAL BON.....	1
					UOC:JU8,LCQ	
16	XBFZZ		80063	A3013739-261	SLEEVE, MARKER, CABLE.....	1
					UOC:JU8,LCQ	
17	XBFZZ		80063	A3190877-10	BRACKET, ELECTRICAL.....	1
					UOC:JU8,LCQ	
18	XBFZZ		80063	A3190875-3	FERRULE, ELECTRICAL.....	1
					UOC:JU8,LCQ	
19	XBFZZ		81349	M818241/1-2	SPLICE, ELECTRICAL.....	1
					UOC:JU8,LCQ	
20	PAFZZ	5310000570573	80205	NAS620C4	WASHER, FLAT.....	6
					UOC:JU8,LCQ	
21	PAFZZ	5310002240746	96906	MS35338-135B	WASHER, LOCK.....	6
					UOC:JU8,LCQ	
22	PAFZZ	5305004594687	96906	MS51957-14B	SCREW, MACHINE.....	9
					UOC:JU8,LCQ	
23	XBFZZ		80063	A3018440-3	MARKER, IDENTIFICATI.....	1
					UOC:JU8,LCQ	

TM 11-5820-890-30P-1

SECTION II			TM11-5820-890-30P-1		(6)	(7)
(1)	(2)	(3)	(4)	(5)		
ITEM NO	SMR CODE	NSN	CAGEC	PART NUMBER	DESCRIPTION AND USABLE ON CODES(UOC)	QTY
24	PAFZZ	5935003554459	71468	DLHANDLE	KNOB.....	1
					UOC:JU8,LCQ	
25	PAFZZ	5305004656745	96906	MS51957-16B	SCREW,MACHINE.....	1
					UOC:JU8,LCQ	
25A	PAFZZ	5310013529590	80205	NAS1149CN542R	WASHER,FLAT.....	1
					UOC:JU8,LCQ	
26	PAFZZ	5935014663024	80063	A3167875-1	COVER,ELECTRICAL CO.....	1
					UOC:JU8,LCQ	
27	XBFZZ		80063	A3190873-1	BRACKET,MOUNTING.....	1
					UOC:JU8,LCQ	
28	XBFZZ		80063	A3190874-1	BRACKET,ELECTRICAL.....	1
					UOC:JU8,LCQ	
29	PAFZZ	5935002206750	71468	DL2-96P	CONNECTOR BODY,RECE.....	1
					UOC:JU8,LCQ	
30	PAFZZ	5310005503715	96906	MS35333-70	WASHER,LOCK.....	4
					UOC:JU8,LCQ	
31	PAFZZ	5999010697758	71468	030-2409-001	CONTACT,ELECTRICAL.....	6
					UOC:JU8,LCQ	
32	PAFZZ	5999013647884	71468	030-2415-001	CONTACT,ELECTRICAL.....	3
					UOC:JU8,LCQ	
33	XBFZZ		81349	M81786/8-1	SLEEVE,TERMINATION.....	1
					UOC:JU8,LCQ	

END OF FIGURE

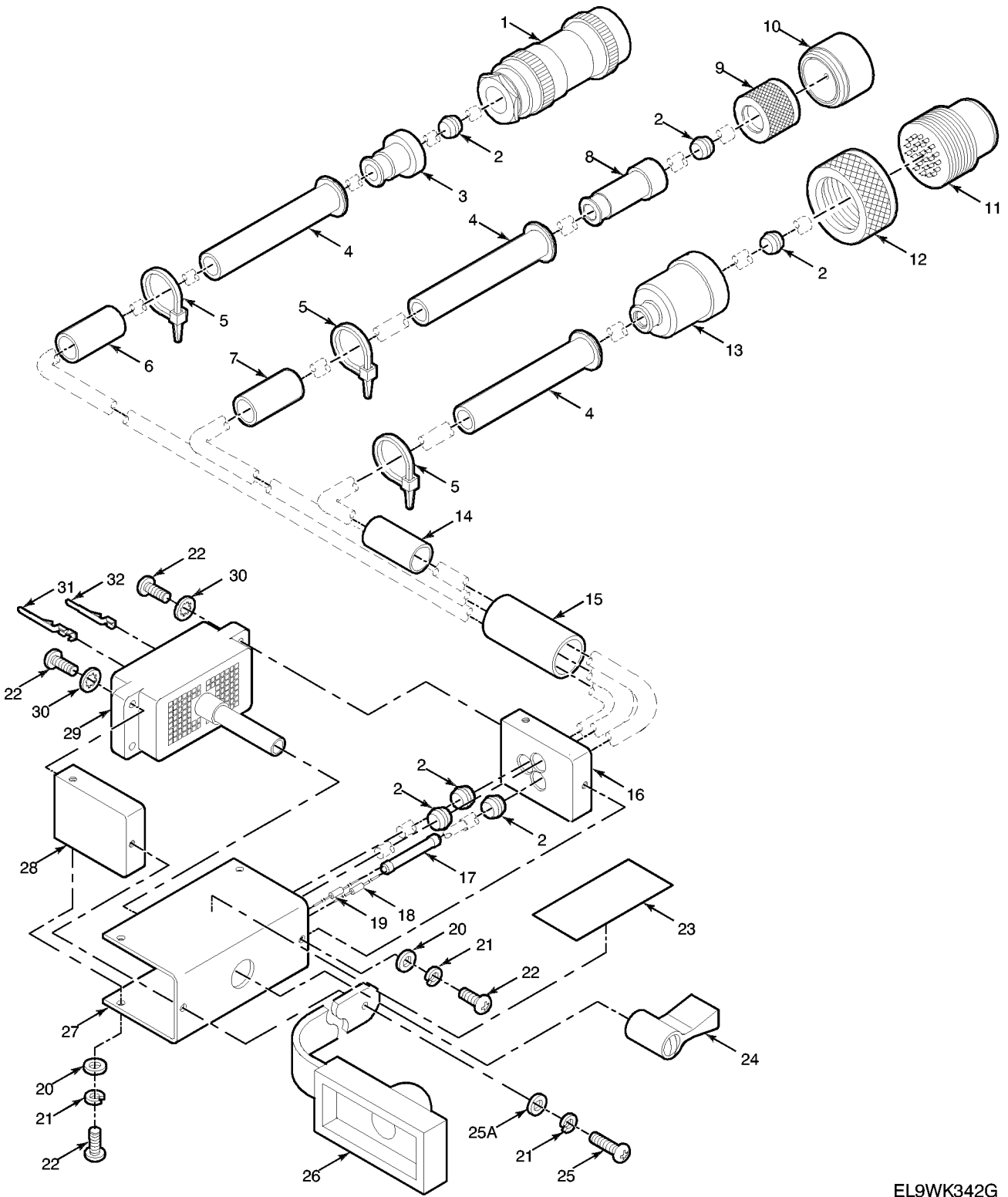

EL9WK342G

Figure 171L. Branched Wiring Harness - Battery Tray

TM 11-5820-890-30P-1

SECTION II			TM11-5820-890-30P-1			
(1)	(2)	(3)	(4)	(5)	(6)	(7)
ITEM	SMR			PART		
NO	CODE	NSN	CAGEC	NUMBER	DESCRIPTION AND USABLE ON CODES(UOC)	QTY
GROUP 9516 BRANCHED WIRING HARNESS BATTERY TRAY						
FIGURE 171L						
1	PAFZZ	5935013033092	80063	A3012792-1	CONNECTOR, PLUG, ELEC..... UOC:JU8, LCQ	1
2	XBFZZ		80063	A3190875-1	FERRULE, ELECTRICAL..... UOC:JU8, LCQ	6
3	XBFZZ		80063	A3190879-1	ADAPTER, CABLE CLAMP..... UOC:JU8, LCQ	1
4	XBFZZ	5365008288526	96906	MS3420-6A	BUSHING, NONMETALLIC..... UOC:JU8, LCQ	3
5	PAFZZ	5975007275153	96906	MS3367-4-9	STRAP, TIEDOWN, ELECT..... UOC:JU8, LCQ	3
6	XBFZZ		80063	A3013739-268	SLEEVE, MARKER, CABLE..... UOC:JU8, LCQ	1
7	XBFZZ		80063	A3013739-266	SLEEVE, MARKER, CABLE..... UOC:JU8, LCQ	1
8	XBFZZ		80063	A3190889-1	ADAPTER, CABLE CLAMP..... UOC:JU8, LCQ	1
9	XBFZZ		80063	A3190884-3	NUT, BUSHING RETAINE..... UOC:JU8, LCQ	1
10	PAFZZ	5935010769450	96906	MS3476W10-6P	CONNECTOR, PLUG, ELEC..... UOC:JU8, LCQ	1
11	PAFZZ	5935012635855	80063	A3012794-2	CONNECTOR, RECEPTACL..... UOC:JU8, LCQ	1
12	XBFZZ		80063	A3190884-2	NUT, BUSHING RETAINE..... UOC:JU8, LCQ	1
13	XBFZZ		80063	A3190888-1	ADAPTER, CABLE CLAMP..... UOC:JU8, LCQ	1
14	XBFZZ		80063	A3013739-267	SLEEVE, MARKER, CABLE..... UOC:JU8, LCQ	1
15	XBFZZ		80063	A3013739-262	SLEEVE, MARKER, CABLE..... UOC:JU8, LCQ	1
16	XBFZZ		80063	A3190877-3	BRACKET, ELECTRICAL..... UOC:JU8, LCQ	1
17	PAFZZ	5940002717741	81343	M81824/1-2	SPLICE, CONDUCTOR..... UOC:JU8, LCQ	1
18	PAFZZ	5905011767341	81349	RLR05C2002GS	RESISTOR, FIXED, FILM..... UOC:JU8, LCQ	1
19	PAFZZ	5905012278217	81349	RLR05C2612FS	RESISTOR, FIXED, FILM..... UOC:JU8, LCQ	1
20	PAFZZ	5310000570573	80205	NAS620C4	WASHER, FLAT..... UOC:JU8, LCQ	6
21	PAFZZ	5310002240746	96906	MS35338-135B	WASHER, LOCK..... UOC:JU8, LCQ	6
22	PAFZZ	5305004594687	96906	MS51957-14B	SCREW, MACHINE..... UOC:JU8, LCQ	9
23	XBFZZ		80063	A3018440-3	MARKER, IDENTIFICATI..... UOC:JU8, LCQ	1

TM 11-5820-890-30P-1

SECTION II			TM11-5820-890-30P-1			
(1)	(2)	(3)	(4)	(5)	(6)	(7)
ITEM NO	SMR CODE	NSN	CAGEC	PART NUMBER	DESCRIPTION AND USABLE ON CODES(UOC)	QTY
24	XBFZZ		80063	A3142236-1	KNOB.....	1
					UOC:JU8,LCQ	
25	PAFZZ	5305004656745	96906	MS51957-16B	SCREW,MACHINE.....	1
					UOC:JU8,LCQ	
25A	PAFZZ	5310013529590	80205	NAS1149CN542R	WASHER,FLAT.....	1
					UOC:JU8,LCQ	
26	PAFZZ	5935014663024	80063	A3167875-1	COVER,ELECTRICAL CO.....	1
					UOC:JU8,LCQ	
27	XBFZZ		80063	A3190873-1	BRACKET,MOUNTING.....	1
					UOC:JU8,LCQ	
28	XBFZZ		80063	A3190874-1	BRACKET,ELECTRICAL.....	1
					UOC:JU8,LCQ	
29	PAFZZ	5935002206750	71468	DL2-96P	CONNECTOR BODY,RECE.....	1
					UOC:JU8,LCQ	
30	PAFZZ	5310005503715	96906	MS35333-70	WASHER,LOCK.....	4
					UOC:JU8,LCQ	
31	PAFZZ	5999010697758	71468	030-2409-001	CONTACT,ELECTRICAL.....	9
					UOC:JU8,LCQ	
32	PAFZZ	5999013647884	71468	030-2415-001	CONTACT,ELECTRICAL.....	2
					UOC:JU8,LCQ	

END OF FIGURE

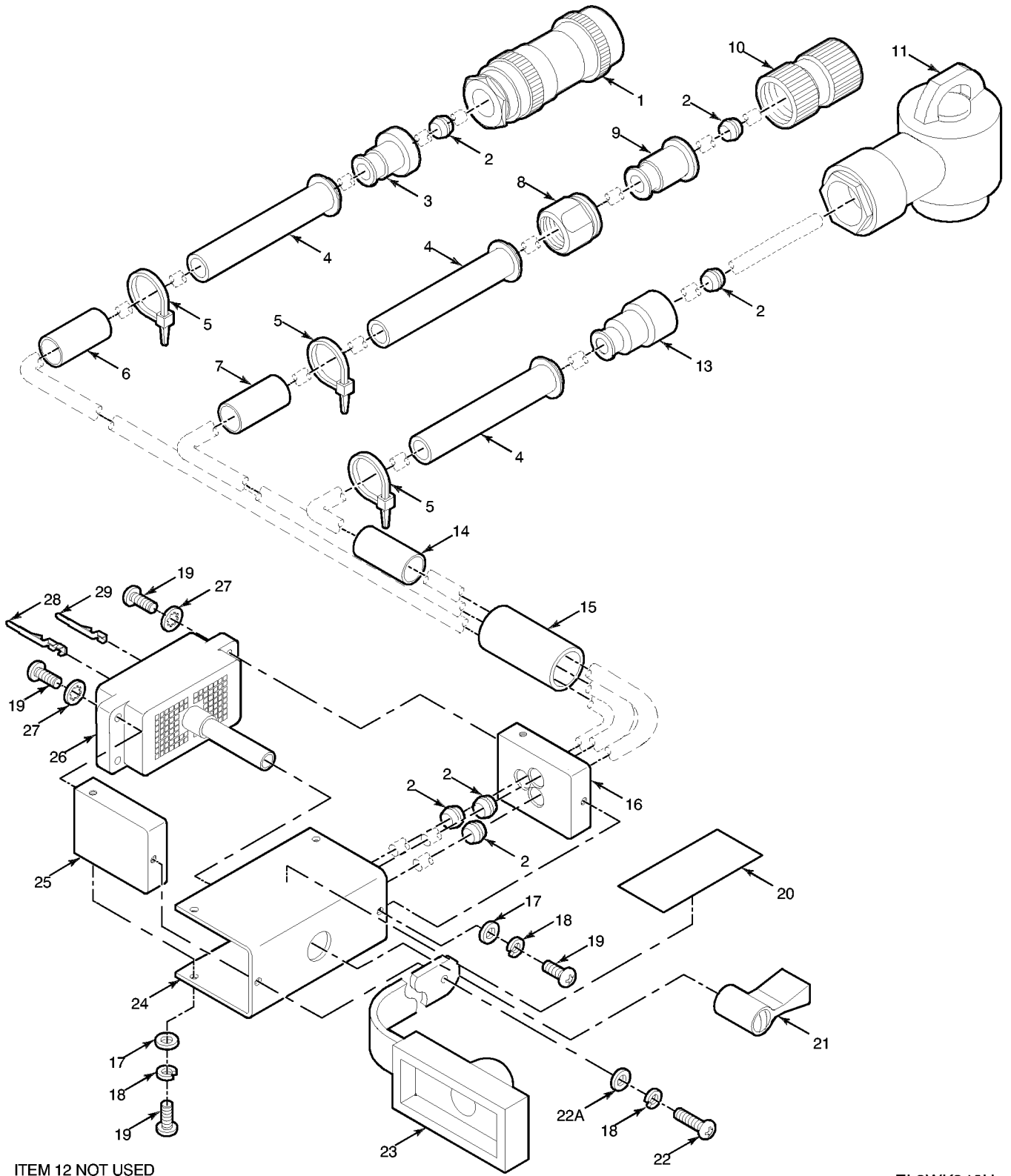

ITEM 12 NOT USED

EL9WK342H

Figure 171M. Branched Wiring Harness - Control Unit Loudspeaker

TM 11-5820-890-30P-1

SECTION II			TM11-5820-890-30P-1			
(1)	(2)	(3)	(4)	(5)	(6)	(7)
ITEM	SMR			PART		
NO	CODE	NSN	CAGEC	NUMBER	DESCRIPTION AND USABLE ON CODES(UOC)	QTY
GROUP 9517 BRANCHED WIRING HARNESS CONTROL UNIT LOUDSPEAKER						
FIGURE 171M						
1	PAFZZ	5935013033092	80063	A3012792-1	CONNECTOR, PLUG, ELEC..... UOC:JU8,LCQ	1
2	XBFZZ		80063	A3190875-1	FERRULE, ELECTRICAL..... UOC:JU8,LCQ	6
3	XBFZZ		80063	A3190879-1	ADAPTER, CABLE CLAMP..... UOC:JU8,LCQ	1
4	XBFZZ	5365008288526	96906	MS3420-6A	BUSHING, NONMETALLIC..... UOC:JU8,LCQ	3
5	PAFZZ	5975007275153	96906	MS3367-4-9	STRAP, TIEDOWN, ELECT..... UOC:JU8,LCQ	3
6	XBFZZ		80063	A3013739-266	SLEEVE, MARKER, CABLE..... UOC:JU8,LCQ	1
7	XBFZZ		80063	A3013739-268	SLEEVE, MARKER, CABLE..... UOC:JU8,LCQ	1
8	XBFZZ		80063	A3190881-1	ADAPTER, CABLE CLAMP..... UOC:JU8,LCQ	1
9	XBFZZ		80063	A3190878-1	ADAPTER, CABLE CLAMP..... UOC:JU8,LCQ	1
10	PAFZZ	5935014699928	80063	A3167702-3	CONNECTOR, PLUG, ELEC..... UOC:JU8,LCQ	1
11	PAFZZ	5935008152325	81349	M55181/7-03	CONNECTOR, PLUG, ELEC..... UOC:JU8,LCQ	1
13	XBFZZ		80063	A3190882-1	ADAPTER, CABLE CLAMP..... UOC:JU8,LCQ	1
14	XBFZZ		80063	A3013739-267	SLEEVE, MARKER, CABLE..... UOC:JU8,LCQ	1
15	XBFZZ		80063	A3013739-263	SLEEVE, MARKER, CABLE..... UOC:JU8,LCQ	1
16	XBFZZ		80063	A3190877-3	BRACKET, ELECTRICAL..... UOC:JU8,LCQ	1
17	PAFZZ	5310000570573	80205	NAS620C4	WASHER, FLAT..... UOC:JU8,LCQ	6
18	PAFZZ	5310002240746	96906	MS35338-135B	WASHER, LOCK..... UOC:JU8,LCQ	6
19	PAFZZ	5305004594687	96906	MS51957-14B	SCREW, MACHINE..... UOC:JU8,LCQ	9
20	XBFZZ		80063	A3018440-3	MARKER, IDENTIFICATI..... UOC:JU8,LCQ	1
21	XBFZZ		80063	A3142236-1	KNOB..... UOC:JU8,LCQ	1
22	PAFZZ	5305004656745	96906	MS51957-16B	SCREW, MACHINE..... UOC:JU8,LCQ	1
22A	PAFZZ	5310013529590	80205	NAS1149CN542R	WASHER, FLAT..... UOC:JU8,LCQ	1

TM 11-5820-890-30P-1

SECTION II			TM11-5820-890-30P-1			
(1)	(2)	(3)	(4)	(5)	(6)	(7)
ITEM	SMR			PART		
NO	CODE	NSN	CAGEC	NUMBER	DESCRIPTION AND USABLE ON CODES(UOC)	QTY
23	PAFZZ	5935014663024	80063	A3167875-1	COVER,ELECTRICAL CO.....	1
					UOC:JU8,LCQ	
24	XBFZZ		80063	A3190873-1	BRACKET,MOUNTING.....	1
					UOC:JU8,LCQ	
25	XBFZZ		80063	A3190874-1	BRACKET,ELECTRICAL.....	1
					UOC:JU8,LCQ	
26	PAFZZ	5935002206750	71468	DL2-96P	CONNECTOR BODY,RECE.....	1
					UOC:JU8,LCQ	
27	PAFZZ	5310005503715	96906	MS35333-70	WASHER,LOCK.....	4
					UOC:JU8,LCQ	
28	PAFZZ	5999010697758	71468	030-2409-001	CONTACT,ELECTRICAL.....	13
					UOC:JU8,LCQ	
29	PAFZZ	5999013647884	71468	030-2415-001	CONTACT,ELECTRICAL.....	2
					UOC:JU8,LCQ	

END OF FIGURE

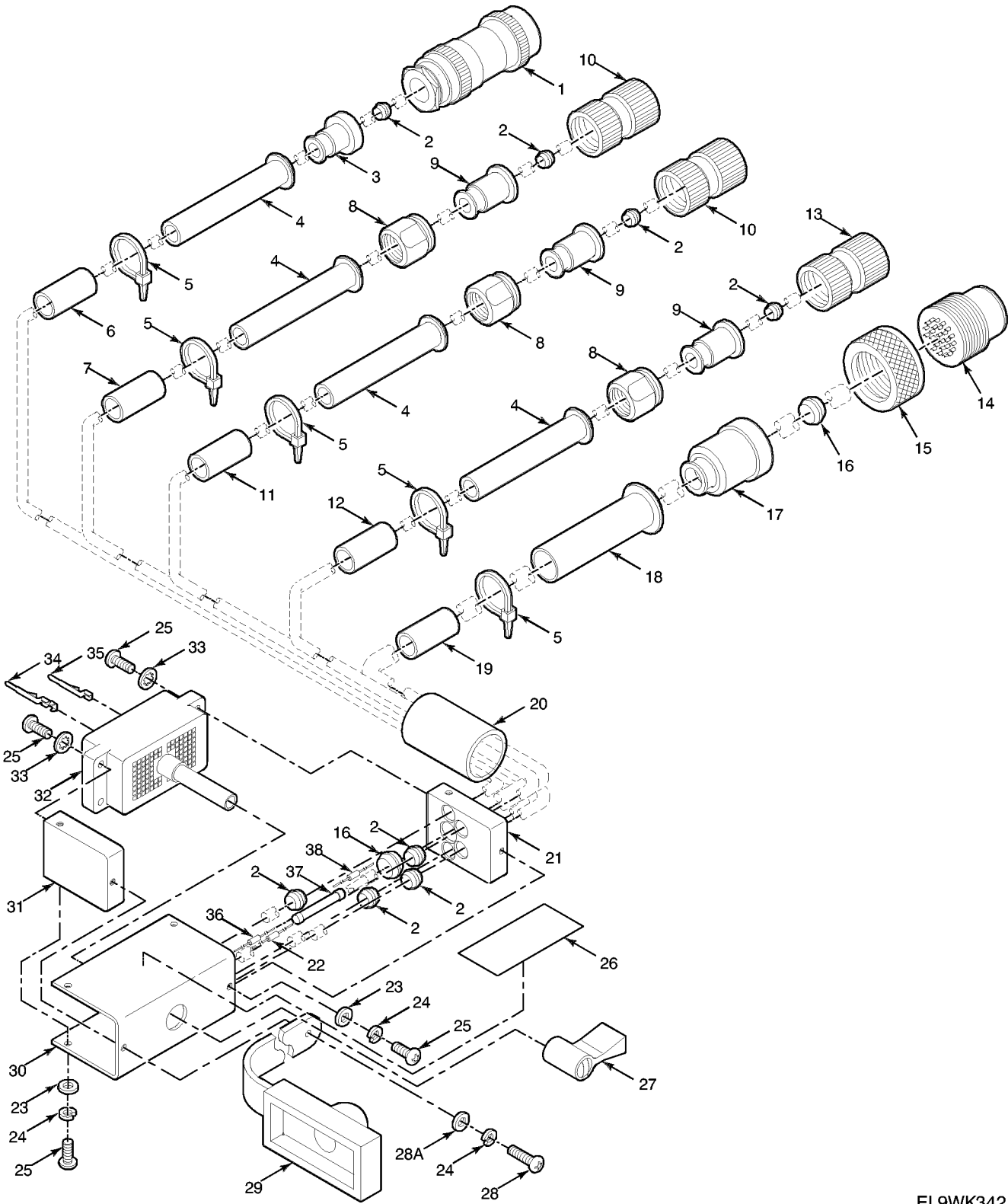

EL9WK342J

Figure 171N. Branched Wiring Harness - Remote Control Unit

TM 11-5820-890-30P-1

SECTION II			TM11-5820-890-30P-1			
(1)	(2)	(3)	(4)	(5)	(6)	(7)
ITEM	SMR			PART		
NO	CODE	NSN	CAGEC	NUMBER	DESCRIPTION AND USABLE ON CODES(UOC)	QTY
GROUP 9518 BRANCHED WIRING HARNESS REMOTE CONTROL UNIT						
FIGURE 171N						
1	PAFZZ	5935013033092	80063	A3012792-1	CONNECTOR, PLUG, ELEC.....	1
					UOC:JU8,LCQ	
2	XBFZZ		80063	A3190875-1	FERRULE, ELECTRICAL.....	8
					UOC:JU8,LCQ	
3	XBFZZ		80063	A3190879-1	ADAPTER, CABLE CLAMP.....	1
					UOC:JU8,LCQ	
4	XBFZZ	5365008288526	96906	MS3420-6A	BUSHING, NONMETALLIC.....	4
					UOC:JU8,LCQ	
5	PAFZZ	5975007275153	96906	MS3367-4-9	STRAP, TIEDOWN, ELECT.....	5
					UOC:JU8,LCQ	
6	XBFZZ		80063	A3013739-269	SLEEVE, MARKER, CABLE.....	1
					UOC:JU8,LCQ	
7	XBFZZ		80063	A3013739-268	SLEEVE, MARKER, CABLE.....	1
					UOC:JU8,LCQ	
8	XBFZZ		80063	A3190881-1	ADAPTER, CABLE CLAMP.....	3
					UOC:JU8,LCQ	
9	XBFZZ		80063	A3190878-1	ADAPTER, CABLE CLAMP.....	3
					UOC:JU8,LCQ	
10	PAFZZ	5935014699928	80063	A3167702-3	CONNECTOR, PLUG, ELEC.....	2
					UOC:JU8,LCQ	
11	XBFZZ		80063	A3013739-267	SLEEVE, MARKER, CABLE.....	1
					UOC:JU8,LCQ	
12	XBFZZ		80063	A3013739-266	SLEEVE, MARKER, CABLE.....	1
					UOC:JU8,LCQ	
13	PAFZZ	5935014397998	80063	A3167706-2	CONNECTOR, PLUG, ELEC.....	1
					UOC:JU8,LCQ	
14	PAFZZ	5935012635855	80063	A3012794-2	CONNECTOR, RECEPTACL.....	1
					UOC:JU8,LCQ	
15	XBFZZ		80063	A3190884-2	NUT, BUSHING RETAINE.....	1
					UOC:JU8,LCQ	
16	XBFZZ		80063	A3190875-2	FERRULE, ELECTRICAL.....	2
					UOC:JU8,LCQ	
17	XBFZZ		80063	A3190887-1	ADAPTER, CABLE CLAMP.....	1
					UOC:JU8,LCQ	
18	XBFZZ	5365005985394	96906	MS3420-8A	BUSHING, NONMETALLIC.....	1
					UOC:JU8,LCQ	
19	XBFZZ		80063	A3013739-278	SLEEVE, MARKER, CABLE.....	1
					UOC:JU8,LCQ	
20	XBFZZ		80063	A3013739-264	SLEEVE, MARKER, CABLE.....	1
					UOC:JU8,LCQ	
21	XBFZZ		80063	A3190877-6	BRACKET, ELECTRICAL.....	1
					UOC:JU8,LCQ	
22	PAFZZ	5905011763873	81349	RLR05C1002GS	RESISTOR, FIXED, FILM.....	1
					UOC:JU8,LCQ	
23	PAFZZ	5310000570573	80205	NAS620C4	WASHER, FLAT.....	6
					UOC:JU8,LCQ	

TM 11-5820-890-30P-1

SECTION II			TM11-5820-890-30P-1			
(1)	(2)	(3)	(4)	(5)	(6)	(7)
ITEM NO	SMR CODE	NSN	CAGEC	PART NUMBER	DESCRIPTION AND USABLE ON CODES(UOC)	QTY
24	PAFZZ	5310002240746	96906	MS35338-135B	WASHER, LOCK..... UOC:JU8, LCQ	6
25	PAFZZ	5305004594687	96906	MS51957-14B	SCREW, MACHINE..... UOC:JU8, LCQ	9
26	XBFZZ		80063	A3018440-3	MARKER, IDENTIFICATI..... UOC:JU8, LCQ	1
27	XBFZZ		80063	A3142236-1	KNOB..... UOC:JU8, LCQ	1
28	PAFZZ	5305004656745	96906	MS51957-16B	SCREW, MACHINE..... UOC:JU8, LCQ	1
28A	PAFZZ	5310013529590	80205	NAS1149CN542R	WASHER, FLAT..... UOC:JU8, LCQ	1
29	PAFZZ	5935014663024	80063	A3167875-1	COVER, ELECTRICAL CO..... UOC:JU8, LCQ	1
30	XBFZZ		80063	A3190873-1	BRACKET, MOUNTING..... UOC:JU8, LCQ	1
31	XBFZZ		80063	A3190874-1	BRACKET, ELECTRICAL..... UOC:JU8, LCQ	1
32	PAFZZ	5935002206750	71468	DL2-96P	CONNECTOR BODY, RECE..... UOC:JU8, LCQ	1
33	PAFZZ	5310005503715	96906	MS35333-70	WASHER, LOCK..... UOC:JU8, LCQ	4
34	PAFZZ	5999010697758	71468	030-2409-001	CONTACT, ELECTRICAL..... UOC:JU8, LCQ	21
35	PAFZZ	5999013647884	71468	030-2415-001	CONTACT, ELECTRICAL..... UOC:JU8, LCQ	4
36	XBFZZ		81349	RLR05C5102GS	RESISTOR, FIXED, FILM..... UOC:JU8, LCQ	1
37	PAFZZ	5940002717741	81343	M81824/1-2	SPLICE, CONDUCTOR..... UOC:JU8, LCQ	1
38	PRFZZ	5905004796633	81349	RCR05G301JS	RESISTOR, FIXED, COMP..... UOC:JU8, LCQ	1

END OF FIGURE

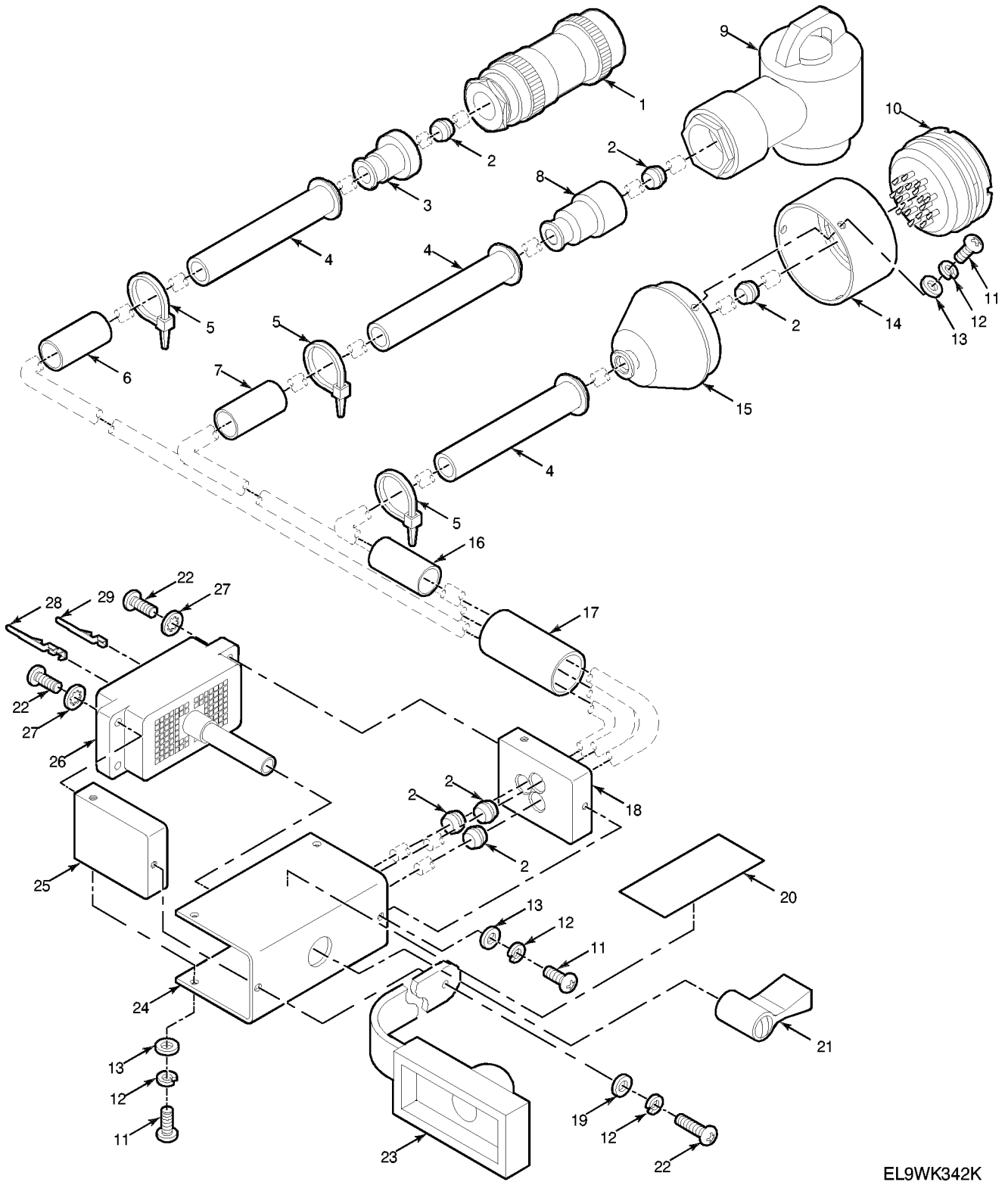

EL9WK342K

Figure 171P. Branched Wiring Harness - Splitter Cable

TM 11-5820-890-30P-1

SECTION II			TM11-5820-890-30P-1		(6)	(7)
(1)	(2)	(3)	(4)	(5)		
ITEM	SMR			PART		
NO	CODE	NSN	CAGEC	NUMBER	DESCRIPTION AND USABLE ON CODES(UOC)	QTY
					GROUP 9519 BRANCHED WIRING HARNESS SPLITTER CABLE	
					FIGURE 171P	
1	PAFZZ	5935013033092	80063	A3012792-1	CONNECTOR, PLUG, ELEC.....	1
					UOC:JU8	
2	XBFZZ		80063	A3190875-1	FERRULE, ELECTRICAL.....	6
					UOC:JU8	
3	XBFZZ		80063	A3190879-1	ADAPTER, CABLE CLAMP.....	1
					UOC:JU8	
4	XBFZZ	5365008288526	96906	MS3420-6A	BUSHING, NONMETALLIC.....	3
					UOC:JU8	
5	PAFZZ	5975007275153	96906	MS3367-4-9	STRAP, TIEDOWN, ELECT.....	3
					UOC:JU8	
6	XBFZZ		80063	A3013739-268	SLEEVE, MARKER, CABLE.....	1
					UOC:JU8	
7	XBFZZ		80063	A3013739-267	SLEEVE, MARKER, CABLE.....	1
					UOC:JU8	
8	XBFZZ		80063	A3190882-1	ADAPTER, CABLE CLAMP.....	1
					UOC:JU8	
9	PAFZZ	5935008152325	81349	M55181/7-03	CONNECTOR, PLUG, ELEC.....	1
					UOC:JU8	
10	PAFZZ	5935001330394	81349	M55181/8-01	CONNECTOR, RECEPTACL.....	1
					UOC:JU8	
11	PAFZZ	5305004594687	96906	MS51957-14B	SCREW, MACHINE.....	9
					UOC:JU8	
11	XBFZZ	5305004947333	96906	MS51957-13B	SCREW, MACHINE.....	3
					UOC:JU8	
12	PAFZZ	5310002240746	96906	MS35338-135B	WASHER, LOCK.....	9
					UOC:JU8	
13	PAFZZ	5310000570573	80205	NAS620C4	WASHER, FLAT.....	9
					UOC:JU8	
14	XDFZZ		80063	A3190876-1	SPACER, SLEEVE.....	1
					UOC:JU8	
15	XBFZZ		80063	A3190883-1	ADAPTER, CABLE CLAMP.....	1
					UOC:JU8	
16	XBFZZ		80063	A3013739-266	SLEEVE, MARKER, CABLE.....	1
					UOC:JU8	
17	XBFZZ		80063	A3013739-265	SLEEVE, MARKER, CABLE.....	1
					UOC:JU8	
18	XBFZZ		80063	A3190877-3	BRACKET, ELECTRICAL.....	1
					UOC:JU8	
19	PAFZZ	5310013529590	80205	NAS1149CN542R	WASHER, FLAT.....	1
					UOC:JU8	
20	XBFZZ		80063	A3018440-3	MARKER, IDENTIFICATI.....	1
					UOC:JU8	
21	XBFZZ		80063	A3142236-1	KNOB.....	1
					UOC:JU8	
22	PAFZZ	5305004656745	96906	MS51957-16B	SCREW, MACHINE.....	1
					UOC:JU8	

TM 11-5820-890-30P-1

SECTION II			TM11-5820-890-30P-1			
(1)	(2)	(3)	(4)	(5)	(6)	(7)
ITEM NO	SMR CODE	NSN	CAGEC	PART NUMBER	DESCRIPTION AND USABLE ON CODES(UOC)	QTY
23	PAFZZ	5935014663024	80063	A3167875-1	COVER,ELECTRICAL CO..... UOC:JU8	1
24	XBFZZ		80063	A3190873-1	BRACKET,MOUNTING..... UOC:JU8	1
25	XBFZZ		80063	A3190874-1	BRACKET,ELECTRICAL..... UOC:JU8	1
26	PAFZZ	5935002206750	71468	DL2-96P	CONNECTOR BODY,RECE..... UOC:JU8	1
27	PAFZZ	5310005503715	96906	MS35333-70	WASHER,LOCK..... UOC:JU8	4
28	PAFZZ	5999010697758	71468	030-2409-001	CONTACT,ELECTRICAL..... UOC:JU8	10
29	PAFZZ	5999013647884	71468	030-2415-001	CONTACT,ELECTRICAL..... UOC:JU8	5

END OF FIGURE

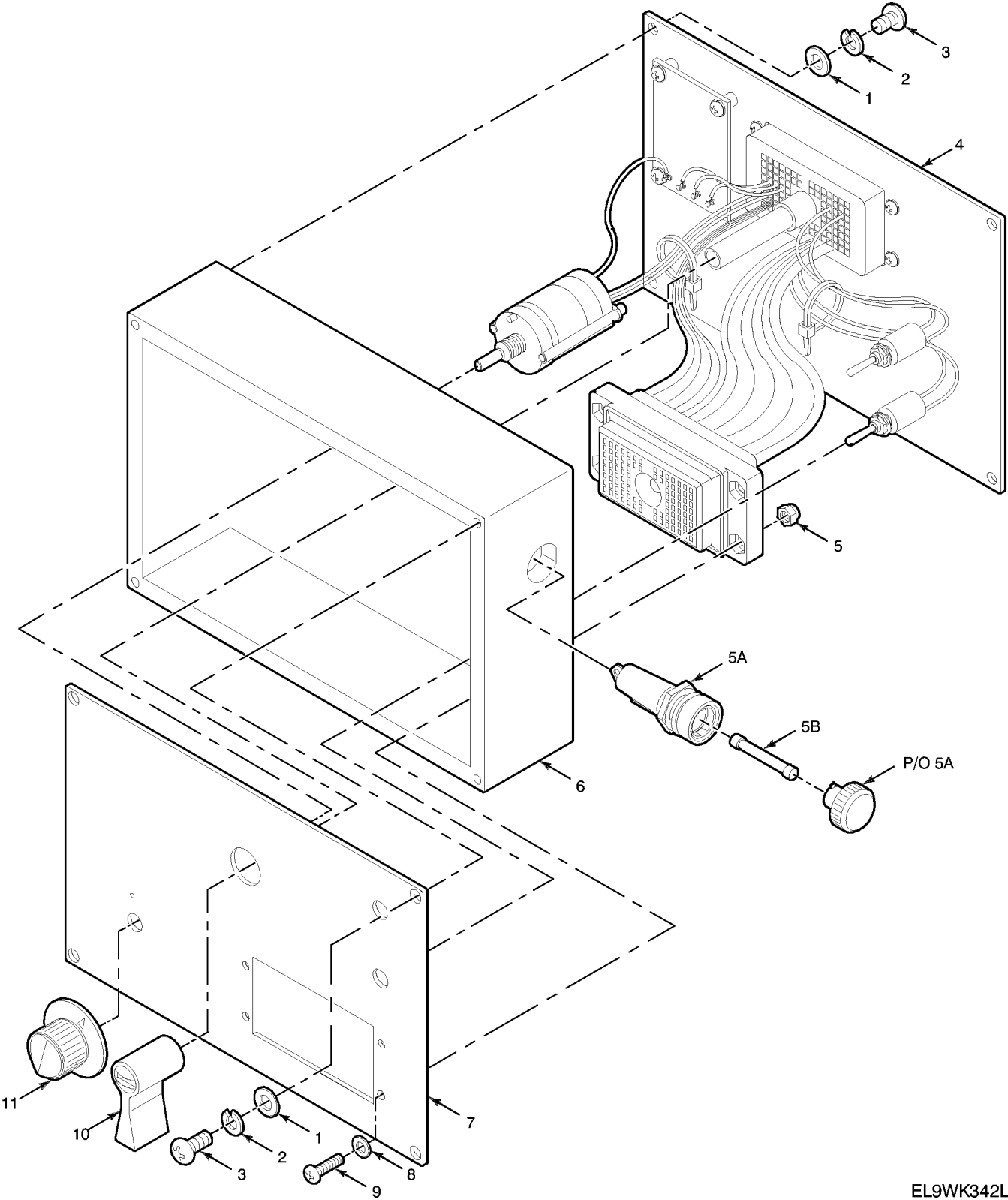

EL9WK342L

Figure 171Q. Test Adapter

TM 11-5820-890-30P-1

SECTION II			TM11-5820-890-30P-1		(6)	(7)
(1)	(2)	(3)	(4)	(5)		
ITEM	SMR			PART		
NO	CODE	NSN	CAGEC	NUMBER	DESCRIPTION AND USABLE ON CODES(UOC)	QTY
GROUP 9520 TEST ADAPTER						
FIGURE 171Q						
1	PAFZZ	5310007737624	80205	NAS620C6	WASHER, FLAT.....	8
					UOC:JU8	
2	PAFZZ	5310009296395	96906	MS35338-136	WASHER, LOCK.....	8
					UOC:JU8	
3	PAFZZ	5305000546652	96906	MS51957-28	SCREW, MACHINE.....	8
					UOC:JU8	
4	XBFFF	5995013715581	80063	A3168128-1	ELECTRONIC COMPONEN ASSEMBLY-TEST ADAPTER	1
					(SEE FIGURE 171R FOR BREAKDOWN).	
					UOC:JU8	
5	PAFZZ	5310001771332	96906	MS17830-04C	NUT, SELF-LOCKING, HE.....	4
					UOC:JU8	
6	XBFFZ		80063	A3168130-1	CHASSIS, ELECTRICAL.....	1
					UOC:JU8	
7	XBFFZ		80063	A3168127-1	COVER.....	1
					UOC:JU8	
8	PAFZZ	5310000570573	80205	NAS620C4	WASHER, FLAT.....	4
					UOC:JU8	
9	PAFZZ	5305000545651	96906	MS51957-17	SCREW, MACHINE.....	4
					UOC:JU8	
10	PAFZZ	5935003554459	71468	DLHANDLE	KNOB.....	1
					UOC:JU8	
11	PAFZZ	5355006826753	96906	MS91528-1F1B	KNOB.....	4
					UOC:JU8	

END OF FIGURE

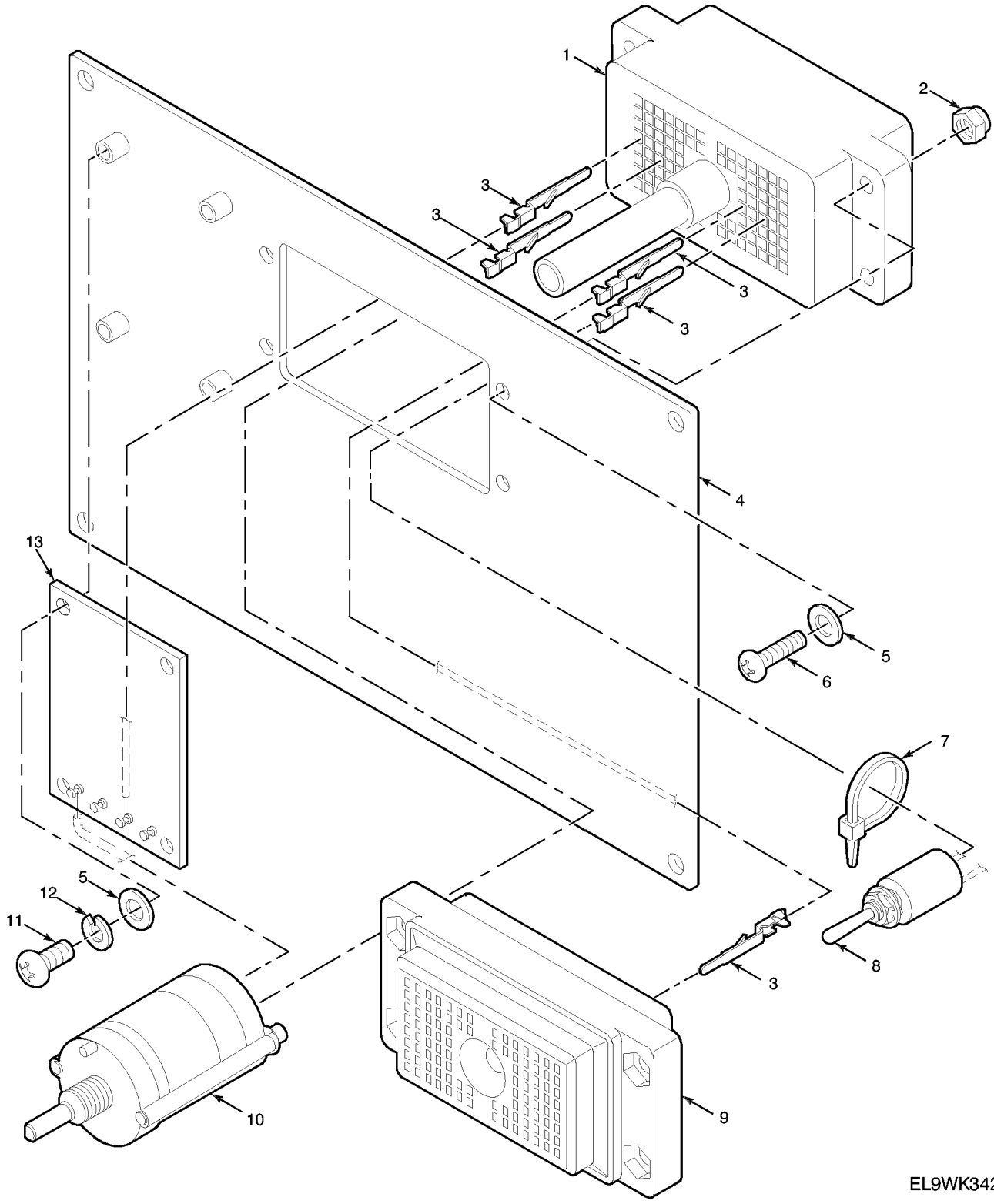

EL9WK342M

Figure 171R. Electronic Components Assembly - Test Adapter

TM 11-5820-890-30P-1

SECTION II			TM11-5820-890-30P-1			
(1)	(2)	(3)	(4)	(5)	(6)	(7)
ITEM	SMR			PART		
NO	CODE	NSN	CAGEC	NUMBER	DESCRIPTION AND USABLE ON CODES(UOC)	QTY

GROUP 952001 ELECTRONIC COMPONENTS
ASSEMBLY-TEST ADAPTER

FIGURE 171R

1	PAFZZ	5935002206750	71468	DL2-96P	CONNECTOR BODY, RECE.....	1
					UOC:JU8	
2	PAFZZ	5310001771332	96906	MS17830-04C	NUT, SELF-LOCKING, HE.....	4
					UOC:JU8	
3	PAFZA	5999010697758	71468	030-2409-001	CONTACT, ELECTRICAL.....	170
					UOC:JU8	
4	XBFZZ		80063	A3168126-1	COVER.....	1
					UOC:JU8	
5	PAFZZ	5310000570573	80205	NAS620C4	WASHER, FLAT.....	8
					UOC:JU8	
6	PAFZZ	5305000545649	96906	MS51957-15	SCREW, MACHINE.....	4
					UOC:JU8	
7	PAFZZ	5975001113208	96906	MS3367-5-9	STRAP, TIEDOWN, ELECT.....	8
					UOC:JU8	
8	PAFZZ	5930009281462	96906	MS18151-1	SWITCH, TOGGLE.....	2
					UOC:JU8	
9	PAFZZ	5935002616897	71468	DL2-96R	CONNECTOR, PLUG, ELEC.....	1
					UOC:JU8	
10	XDFZZ	5930006217217	81349	M3786/13-0034	SWITCH, ROTARY.....	1
					UOC:JU8	
11	PAFZZ	5305000545647	96906	MS51957-13	SCREW, MACHINE.....	4
					UOC:JU8	
12	PAFZZ	5310009338118	96906	MS35338-135	WASHER, LOCK.....	4
					UOC:JU8	
13	PAFZZ	5998013714051	80063	A3168104-1	CIRCUIT CARD ASSEMB -TEST ADAPTER..	1
					UOC:JU8	

END OF FIGURE

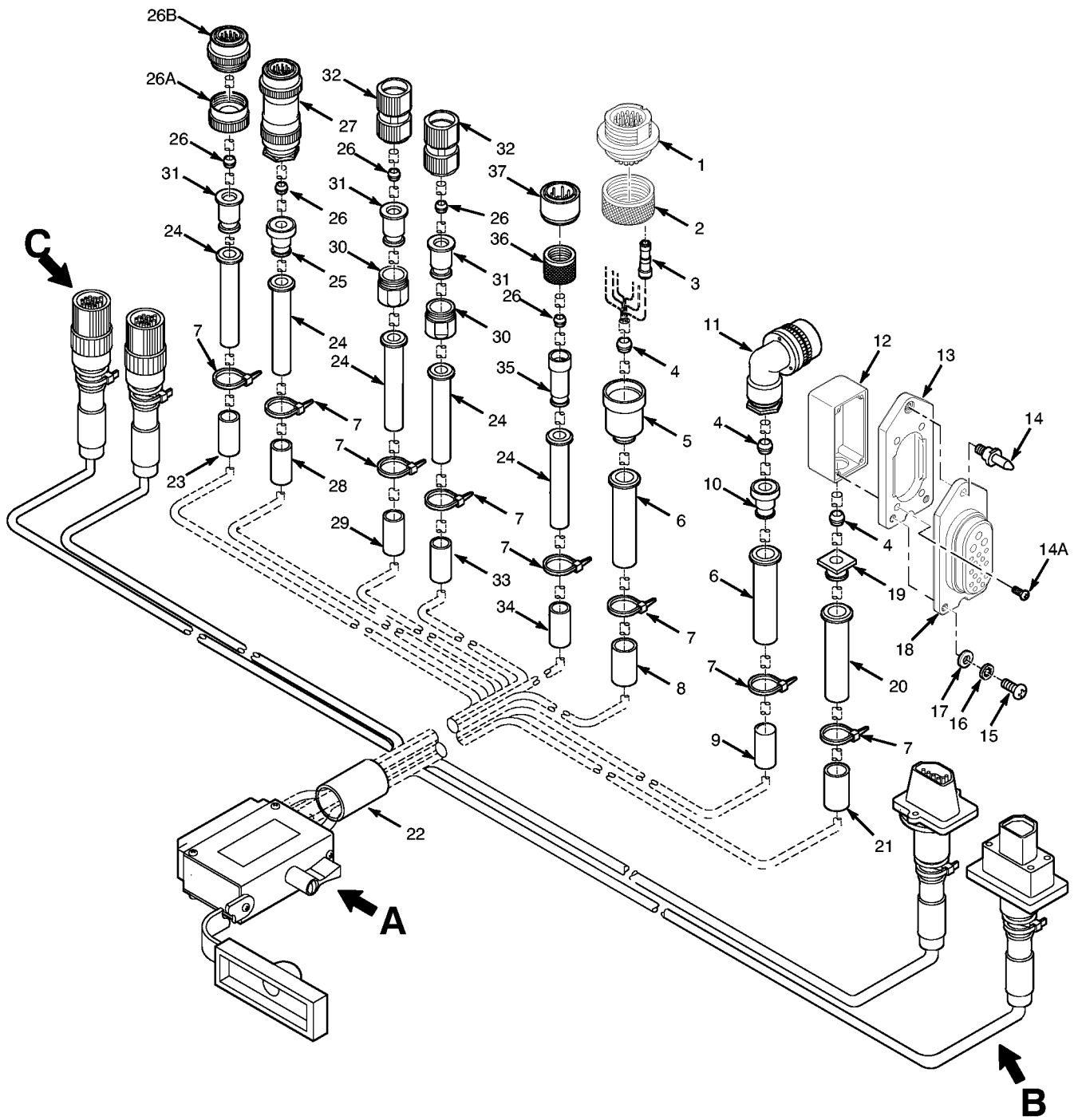

EL9WK418

Figure 171T. Branched Wiring Harness - Amplifier-Adapter (Sheet 1 of 3)

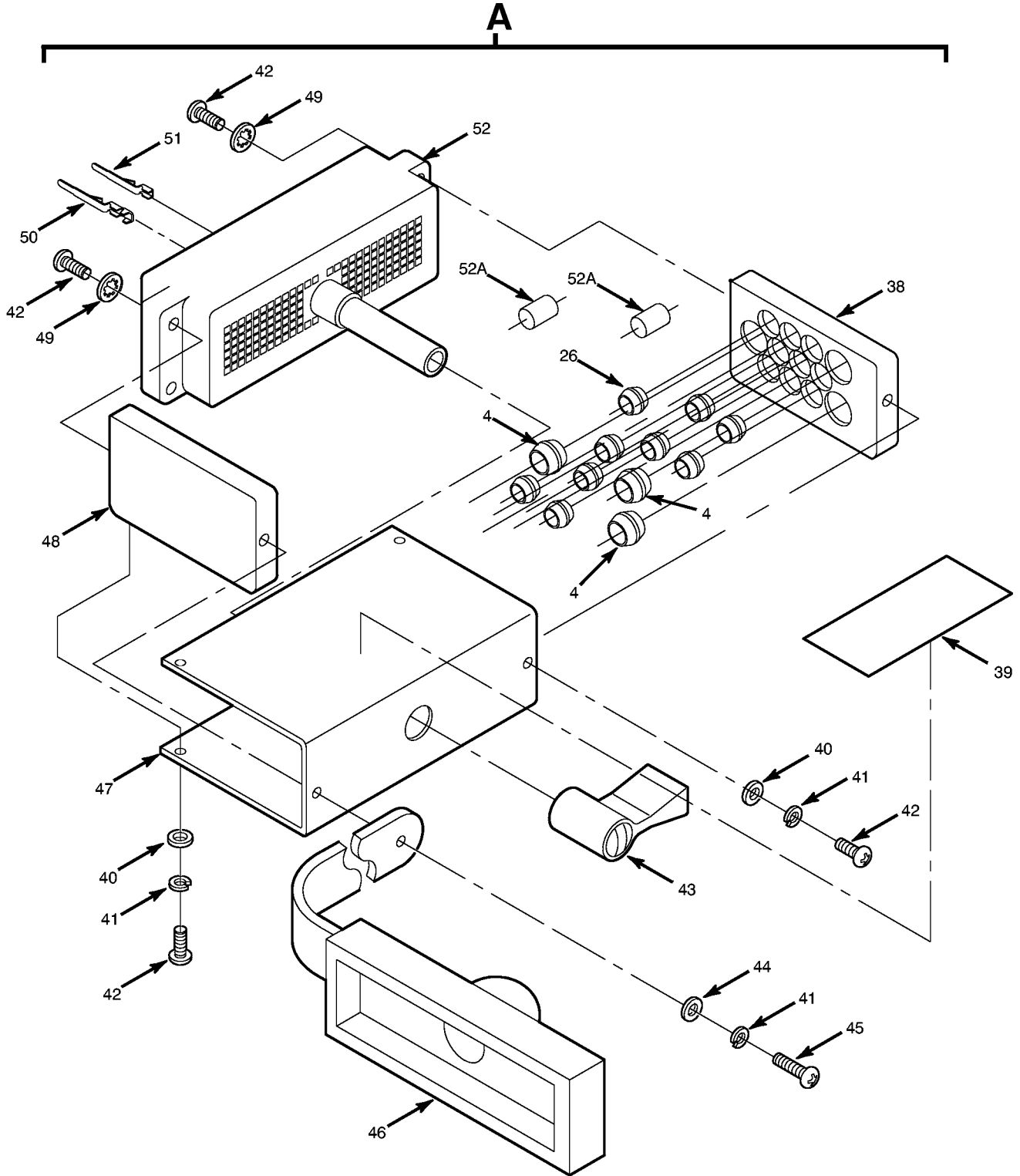

EL9WK419

Figure 171T. Branched Wiring Harness - Amplifier-Adapter (Sheet 2 of 3)

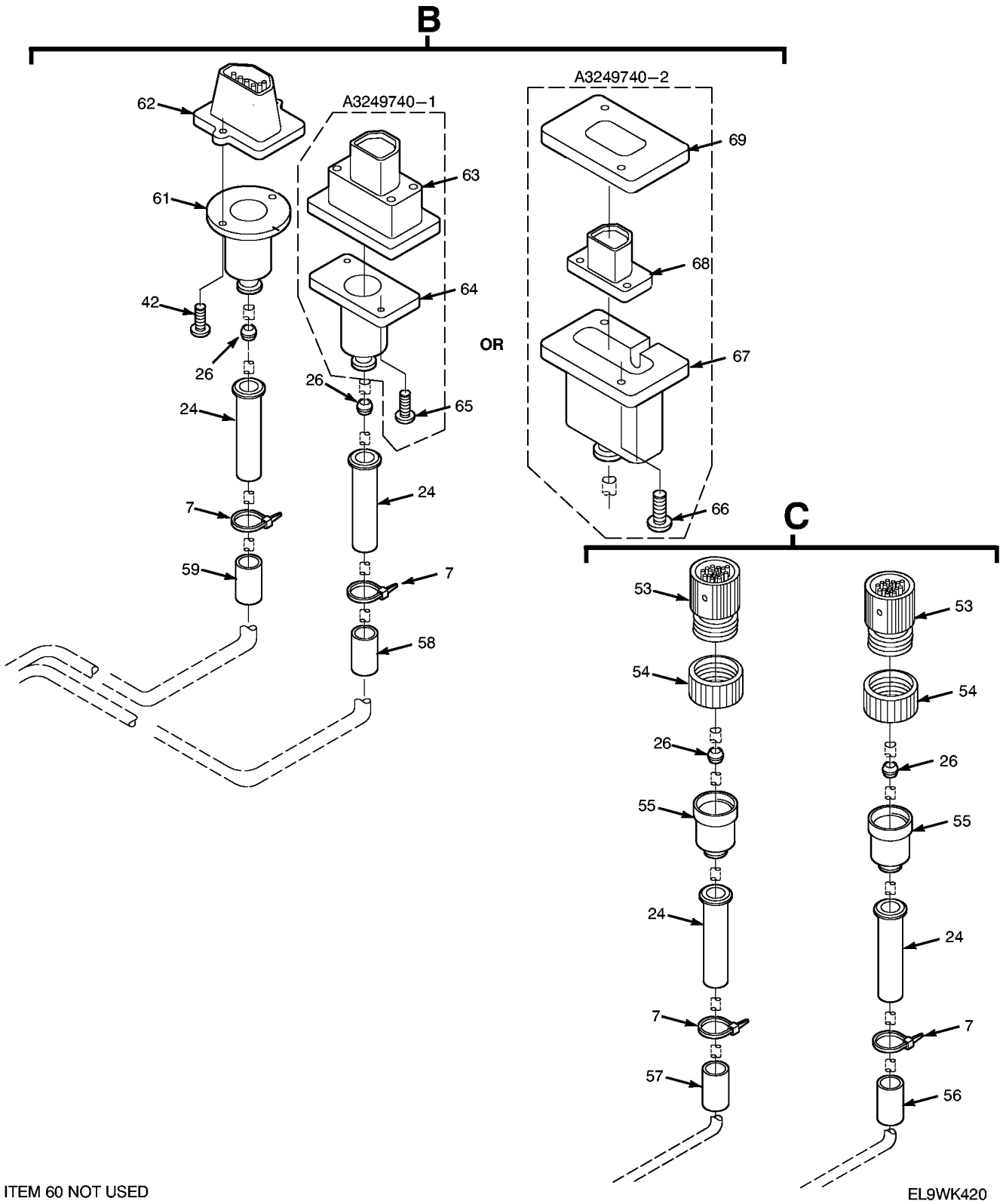

Figure 171T. Branched Wiring Harness - Amplifier-Adapter (Sheet 3 of 3)

TM 11-5820-890-30P-1

SECTION II			TM11-5820-890-30P-1			
(1)	(2)	(3)	(4)	(5)	(6)	(7)
ITEM NO	SMR CODE	NSN	CAGEC	PART NUMBER	DESCRIPTION AND USABLE ON CODES(UOC)	QTY
					GROUP 9624 BRANCHED WIRING HARNESS - AMPLIFIER-ADAPTER	
					FIGURE 171T	
1	PAFZZ	5935012636947	80063	A3012793-1	CONNECTOR, RECEPTACL..... UOC:LCQ, LTM	1
2	XBFZZ		80063	A3190884-2	NUT, BUSHING, RETAINE..... UOC:LCQ, LTM	1
3	XBFZZ		81349	M81786/8-1	SLEEVE, TERMINATION..... UOC:LCQ, LTM	4
4	XBFZZ		80063	A3190875-2	FERRULE, ELECTRICAL..... UOC:LCQ, LTM	6
5	XBFZZ		80063	A3190887-1	ADAPTER, CABLE CLAMP..... UOC:LCQ, LTM	1
6	XBFZZ	5365005985394	96906	MS3420-8A	BUSHING, NONMETALLIC ADAPTER..... UOC:LCQ, LTM	2
7	PAFZZ	5975007275153	96906	MS3367-4-9	STRAP, TIEDOWN, ELECT..... UOC:LCQ, LTM	12
8	XBFZZ		80063	A3013739-276	SLEEVE, MARKER, CABLE..... UOC:LCQ, LTM	1
9	XBFZZ		80063	A3013739-296	SLEEVE, MARKER, CABLE..... UOC:LCQ, LTM	1
10	XDFZZ		80063	A3256538-1	ADAPTER, CABLE TO CO..... UOC:LCQ, LTM	1
11	PAFZA	5935014649055	80063	A3012791-2	CONNECTOR, PLUG, ELEC..... UOC:LCQ, LTM	1
12	XDFZZ		80063	A3190895-1	SHIELD, ELECTRICAL..... UOC:LCQ, LTM	1
13	XDFZZ		80063	A3190898-1	PLATE, RETAINING, ELE..... UOC:LCQ, LTM	1
14	PAFZZ	5315013028534	80063	A3019155-1	PIN, STRAIGHT, THREAD..... UOC:LCQ, LTM	1
14A	PAFZZ	5305000528877	80205	MS24630-5	SCREW, TAPPING..... UOC:LCQ, LTM	4
15	PAFZZ	5305005176471	96906	MS51957-63B	SCREW, MACHINE, PAN HEAD..... UOC:LCQ, LTM	2
16	PAFZZ	5310005435933	96906	MS35333-73	WASHER, LOCK..... UOC:LCQ, LTM	2
17	PAFZZ	5310009890640	80205	NAS620C10	WASHER, FLAT..... UOC:LCQ, LTM	2
18	PAFZZ	5935012772615	80063	A3012771-2	CONNECTOR, RECEPTACL..... UOC:LCQ, LTM	1
19	XBFZZ		80063	A3190894-1	ADAPTER, CABLE CLAMP..... UOC:LCQ, LTM	1
20	XBFZZ	5975014286574	96906	MS3420-8	BUSHING, ELECTRICAL, CONDUCTOR..... UOC:LCQ, LTM	1
21	XBFZZ		80063	A3013739-275	SLEEVE, MARKER, CABLE..... UOC:LCQ, LTM	1
22	XBFZZ		80063	A3013739-294	SLEEVE, MARKER, CABLE..... UOC:LCQ, LTM	1

TM 11-5820-890-30P-1

SECTION II			TM11-5820-890-30P-1			
(1)	(2)	(3)	(4)	(5)	(6)	(7)
ITEM	SMR			PART		
NO	CODE	NSN	CAGEC	NUMBER	DESCRIPTION AND USABLE ON CODES(UOC)	QTY
23	XBFZZ		80063	A3013739-270	SLEEVE, MARKER, CABLE..... UOC: LCQ, LTM	1
24	XBFZZ		96906	MS3420-6A	BUSHING, NONMETALLIC, ADAPTER..... UOC: LCQ, LTM	9
25	XBFZZ		80063	A3190879-1	ADAPTER, CABLE CLAMP..... UOC: LCQ, LTM	1
26	XBFZZ		80063	A3190875-1	FERRULE, ELECTRICAL..... UOC: LCQ, LTM	18
26A	PAFZZ		80063	A3142298-1	ADAPTER, CONNECTOR..... UOC: LCQ, LTM	1
26B	PAFZZ		80063	A3012792-3	CONNECTOR, PLUG, ELEC..... UOC: LCQ, LTM	1
27	PAFZZ	5935013033092	80063	A3012792-1	CONNECTOR, PLUG, ELEC..... UOC: LCQ, LTM	1
28	XBFZZ		80063	A3013739-300	SLEEVE, MARKER, CABLE..... UOC: LCQ, LTM	1
29	XBFZZ		80063	A3013739-299	SLEEVE, MARKER, CABLE..... UOC: LCQ, LTM	1
30	XBFZZ		80063	A3190881-1	ADAPTER, CABLE CLAMP..... UOC: LCQ, LTM	3
31	XBFZZ		80063	A3190878-1	ADAPTER, CABLE CLAMP..... UOC: LCQ, LTM	3
32	PAFZZ	5935014699928	80063	A3167702-3	CONNECTOR, PLUG, ELEC..... UOC: LCQ, LTM	2
33	XBFZZ		80063	A3013739-272	SLEEVE, MARKER, CABLE..... UOC: LCQ, LTM	1
34	XBFZZ		80063	A3013739-269	SLEEVE, MARKER, CABLE..... UOC: LCQ, LTM	1
35	XBFZZ		80063	A3190889-1	ADAPTER, CABLE CLAMP..... UOC: LCQ, LTM	1
36	XBFZZ		80063	A3190884-3	NUT, BUSHING, RETAINE..... UOC: LCQ, LTM	1
37	PAFZZ	5935010769450	96906	MS3476W10-6P	CONNECTOR, PLUG, ELEC..... UOC: LCQ, LTM	1
38	XBFZZ		80063	A3249750-5	BRACKET, ELECTRICAL..... UOC: LCQ, LTM	1
39	XBFZZ		80063	A3018440-3	MARKER, IDENTIFICATI..... UOC: LCQ, LTM	1
40	PAFZZ	5310000570573	80205	NAS620C4	WASHER, FLAT..... UOC: LCQ, LTM	5
41	PAFZZ	5310002240746	96906	MS35338-135B	WASHER, LOCK..... UOC: LCQ, LTM	6
42	PAFZZ	5305004594687	96906	MS51957-14B	SCREW, MACHINE, PAN HEAD..... UOC: LCQ, LTM	11
43	PAFZZ	5935003554459	80063	A3142236-1	LEVER, MANUAL CONTRO..... UOC: LCQ, LTM	1
44	PAFZZ	5310013529590	80205	NAS1149CN542R	WASHER, FLAT..... UOC: LCQ, LTM	1
45	PAFZZ	5305004656745	96906	MS51957-16B	SCREW, MACHINE, PAN HEAD..... UOC: LCQ, LTM	1
46	XBFZZ		80063	A3167875-2	COVER, ELECTRICAL CO..... UOC: LCQ, LTM	1

TM 11-5820-890-30P-1

SECTION II		TM11-5820-890-30P-1				
(1)	(2)	(3)	(4)	(5)	(6)	(7)
ITEM NO	SMR CODE	NSN	CAGEC	PART NUMBER	DESCRIPTION AND USABLE ON CODES(UOC)	QTY
47	XBFZZ		80063	A3249748-1	BRACKET, MOUNTING..... UOC:LCQ, LTM	1
48	XBFZZ		80063	A3249749-1	BRACKET, ELECTRICAL..... UOC:LCQ, LTM	1
49	PAFZZ	5310005503715	96906	MS35333-70	WASHER, LOCK..... UOC:LCQ, LTM	4
50	PAFZZ	5999010697758	71468	030-2409-001	CONTACT, ELECTRICAL..... UOC:LCQ, LTM	62
51	PAFZZ	5999013647884	80063	A3019241-2	CONTACT, ELECTRICAL..... UOC:LCQ, LTM	3
52	XBFZZ	5935005407238	71468	DL1-156P	CONNECTOR BODY, RECE..... UOC:LCQ, LTM	1
52A	PAFZZ	5905011763873	81349	RLR05C1002GS	RESISTOR, FIXED, FILM UOC:LCQ, LTM	2
53	PAFZZ	5935014637167	80063	A3245089-1	CONNECTOR, PLUG, ELEC..... UOC:LCQ, LTM	2
54	XBFZZ		80063	A3190884-1	NUT, BUSHING, RETAINE..... UOC:LCQ, LTM	2
55	XDFZZ		80063	A3249751-1	ADAPTER, CABLE CLAMP..... UOC:LCQ, LTM	2
56	XBFZZ		80063	A3013739-273	SLEEVE, MARKER, CABLE..... UOC:LCQ, LTM	1
57	XBFZZ		80063	A3013739-268	SLEEVE, MARKER, CABLE..... UOC:LCQ, LTM	1
58	XBFZZ		80063	A3013739-297	SLEEVE, MARKER, CABLE..... UOC:LCQ, LTM	1
59	XBFZZ		80063	A3013739-298	SLEEVE, MARKER, CABLE..... UOC:LCQ, LTM	1
60	PAFZZ	5305014394207	80063	A3140090-12	SCREW MACHINE..... UOC:KWB	2
61	XDFZZ		80063	A3249752-1	ADAPTER, CABLE TO CO..... UOC:LCQ, LTM	1
62	XDFZZ		80063	A3167930-2	CONNECTOR, RECEPTACL..... (USED ON A3249740-1 ONLY) UOC:LCQ	1
62	PAFZZ		80063	A3167930-3	CONNECTOR, RECEPTACL..... (USED ON A3249740-2 ONLY) UOC:LTM	1
63	PAFZZ	5935014318679	80063	A3167931-1	CONNECTOR, RECEPTACL (USED ON A3249740-1 ONLY)..... UOC:LCQ	1
64	XBFZZ		80063	A3249753-1	ADAPTER, CABLE CLAMP (USED ON A3249740-1 ONLY)..... UOC:LCQ	1
65	PAFZZ	5305014394201	80063	A3140090-10	SCREW MACHINE (USED ON A3249740-1 ONLY)..... UOC:LCQ	2
66	PAFZZ	5305004333741	96906	MS51957-44B	SCREW, MACHINE (USED ON A3249740-2 ONLY)..... UOC:LTM	2
67	XBFZZ		80063	A3272654-1	ADAPTER, BACKSHELL (USED ON A3249740-2 ONLY)..... UOC:LTM	1

TM 11-5820-890-30P-1

SECTION II			TM11-5820-890-30P-1		(6)	(7)
(1)	(2)	(3)	(4)	(5)		
ITEM NO	SMR CODE	NSN	CAGEC	PART NUMBER	DESCRIPTION AND USABLE ON CODES(UOC)	QTY
68	PAFZZ	5935014646212	80063	A3266293-1	CONNECTOR,RECEPTACL (USED ON A3249740-2 ONLY)..... UOC:LTM	1
69	XBFZZ		80063	A3272653-1	ADAPTER,COVER (USED ON A3249740-2 ONLY)..... UOC:LTM	1

END OF FIGURE

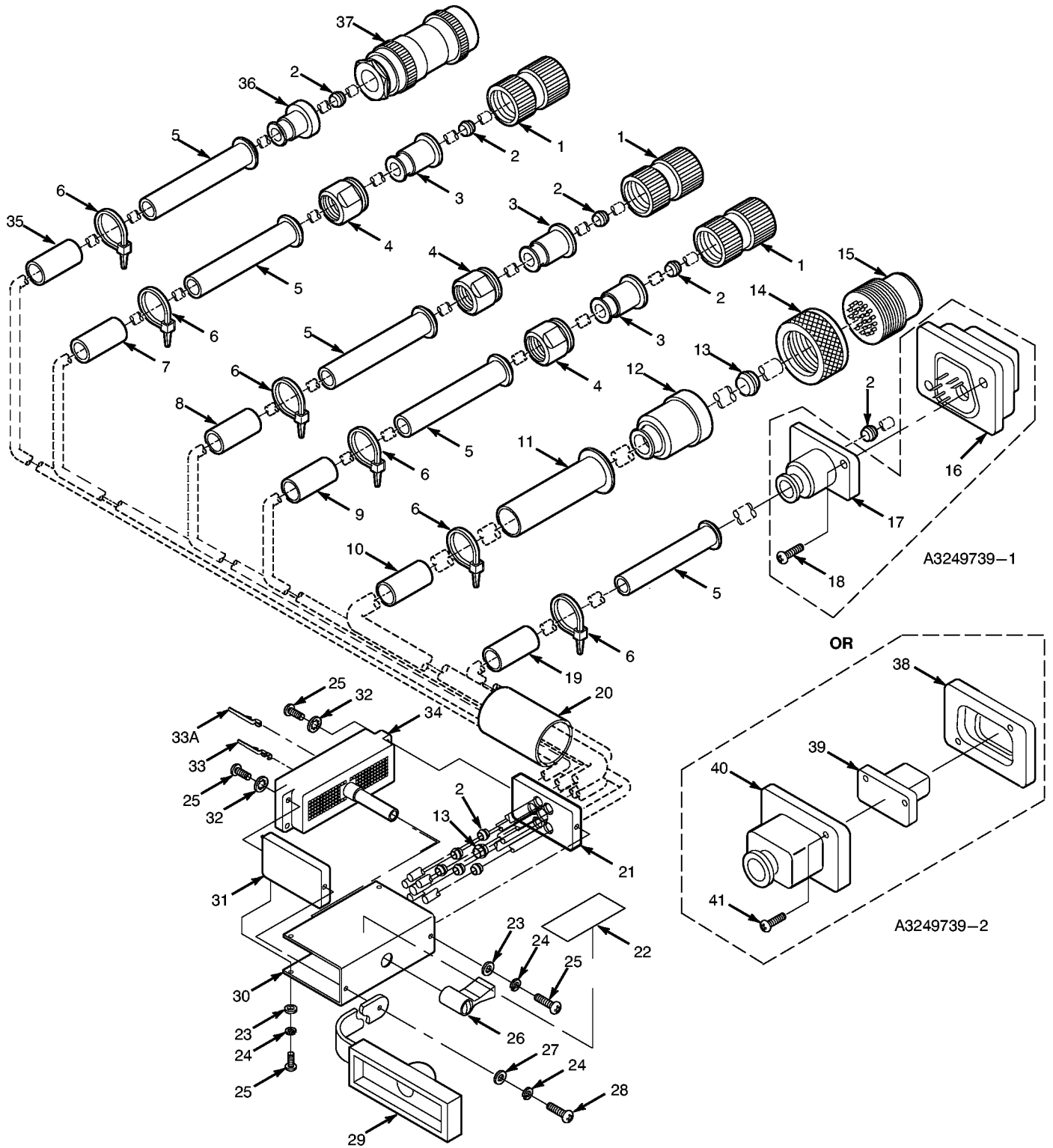

Figure 171U. Branched Wiring Harness - Receiver-Transmitter

TM 11-5820-890-30P-1

SECTION II			TM11-5820-890-30P-1			
(1)	(2)	(3)	(4)	(5)	(6)	(7)
ITEM	SMR			PART		
NO	CODE	NSN	CAGEC	NUMBER	DESCRIPTION AND USABLE ON CODES(UOC)	QTY
					GROUP 9625 BRANCHED WIRING HARNESS - RECEIVER-TRANSMITTER	
					FIGURE 171U	
1	PAFZZ	5935014699928	80063	A3167702-3	CONNECTOR, PLUG, ELEC.....	3
					UOC:LCQ, LTM	
2	XBFZZ		80063	A3190875-1	FERRULE, ELECTRICAL.....	10
					UOC:LCQ, LTM	
3	XBFZZ		80063	A3190878-1	ADAPTER, CABLE CLAMP.....	3
					UOC:LCQ, LTM	
4	XBFZZ		80063	A3190881-1	ADAPTER, CABLE TO CO.....	3
					UOC:LCQ, LTM	
5	XBFZZ		96906	MS3420-6A	BUSHING, NONMETALLIC.....	5
					UOC:LCQ, LTM	
6	PAFZZ	5975007275153	96906	MS3367-4-9	STRAP, TIEDOWN, ELECT.....	6
					UOC:LCQ, LTM	
7	XBFZZ		80063	A3013739-266	SLEEVE, MARKER, CABLE.....	1
					UOC:LCQ, LTM	
8	XBFZZ		80063	A3013739-267	SLEEVE, MARKER, CABLE.....	1
					UOC:LCQ, LTM	
9	XBFZZ		80063	A3013739-268	SLEEVE, MARKER, CABLE.....	1
					UOC:LCQ, LTM	
10	XBFZZ		80063	A3013739-278	SLEEVE, MARKER, CABLE.....	1
					UOC:LCQ	
11	XBFZZ	5365007217554	96906	MS3420-10A	BUSHING, NONMETALLIC.....	1
					UOC:LCQ, LTM	
12	XBFZZ		80063	A3190886-1	ADAPTER, CABLE CLAMP.....	1
					UOC:LCQ, LTM	
13	XBFZZ		80063	A3190875-3	FERRULE, ELECTRICAL.....	2
					UOC:LCQ, LTM	
14	XBFZZ		80063	A3190884-2	NUT, BUSHING, RETAINE.....	1
					UOC:LCQ, LTM	
15	PAFZZ	5935012635855	80063	A3012794-2	CONNECTOR, RECEPTACL.....	1
					UOC:LCQ, LTM	
16	PAFZZ	5935014318679	80063	A3167931-1	CONNECTOR, RECEPTACL (USED ON A3249739-1 ONLY).....	1
					UOC:LCQ	
17	XBFZZ		80063	A3249753-1	ADAPTER, CABLE CLAMP (USED ON A3249739-1 ONLY).....	1
					UOC:LCQ	
18	XBFZZ		80063	A3140090-10	SCREW, SELF-LOCKING (USED ON A3249739-1 ONLY).....	1
					UOC:LCQ	
19	XBFZZ		80063	A3013739-269	SLEEVE, MARKER, CABLE.....	1
					UOC:LCQ, LTM	
20	XBFZZ		80063	A3013739-295	SLEEVE, MARKER, CABLE.....	1
					UOC:LCQ, LTM	
21	XBFZZ		80063	A3249750-4	BRACKET, ELECTRICAL.....	1
					UOC:LCQ, LTM	
22	XBFZZ		80063	A3018440-3	MARKER, IDENTIFICATI.....	1

TM 11-5820-890-30P-1

SECTION II			TM11-5820-890-30P-1			
(1)	(2)	(3)	(4)	(5)	(6)	(7)
ITEM NO	SMR CODE	NSN	CAGEC	PART NUMBER	DESCRIPTION AND USABLE ON CODES(UOC)	QTY
23	PAFZZ	5310000570573	80205	NAS620C4	UOC:LCQ,LTM WASHER,FLAT.....	5
24	PAFZZ	5310002240746	96906	MS35338-135B	UOC:LCQ,LTM WASHER,LOCK.....	6
25	PAFZZ	5305004594687	96906	MS51957-14B	UOC:LCQ,LTM SCREW,MACHINE.....	9
26	PAFZZ	5935003554459	80063	A3142236-1	UOC:LCQ,LTM LEVER,MANUAL CONTRO.....	1
27	PAFZZ	5310013529590	80205	NAS1149CN542R	UOC:LCQ,LTM WASHER,FLAT.....	1
28	PAFZZ	5305004656745	96906	MS51957-16B	UOC:LCQ,LTM SCREW,MACHINE.....	1
29	XBFZZ		80063	A3167875-2	UOC:LCQ,LTM COVER,ELECTRICAL CO.....	1
30	XBFZZ		80063	A3249748-1	UOC:LCQ,LTM BRACKET,MOUNTING.....	1
31	XBFZZ		80063	A3249749-1	UOC:LCQ,LTM BRACKET,ELECTRICAL.....	1
32	PAFZZ	5310005503715	96906	MS35333-70	UOC:LCQ,LTM WASHER,LOCK.....	4
33	PAFZZ	5999013647884	80063	A3019241-2	UOC:LCQ,LTM CONTACT,ELECTRICAL.....	1
33A	PAFZZ	5999010697758	71468	030-2409-001	UOC:LCQ,LTM CONTACT,ELECTRICAL.....	52
34	XBFZZ	5935005407238	71468	DL1-156P	UOC:LCQ,LTM CONNECTOR BODY,RECE.....	1
35	XBFZZ		80063	A3013739-271	UOC:LCQ,LTM SLEEVE,MARKER,CABLE.....	1
36	XBFZZ		80063	A3190879-1	UOC:LCQ,LTM ADAPTER,CABLE CLAMP.....	1
37	PAFZZ	5935013033092	80063	A3012792-1	UOC:LCQ,LTM CONNECTOR,PLUG,ELEC.....	1
38	XBFZZ		80063	A3272653-1	UOC:LTM ADAPTER,COVER (USED ON A3249739-2 ONLY).....	1
39	PAFZZ	5935014646212	80063	A3266293-1	UOC:LTM CONNECTOR,RECEPTACL (USED ON A3249739-2 ONLY).....	1
40	XBFZZ		80063	A3272654-1	UOC:LTM ADAPTER,BACKSHELL (USED ON A3249739-2 ONLY).....	1
41	PAFZZ	5305004333741	96906	MS51957-44B	UOC:LTM SCREW,MACHINE (USED ON A3249739-2 ONLY).....	2

END OF FIGURE

1

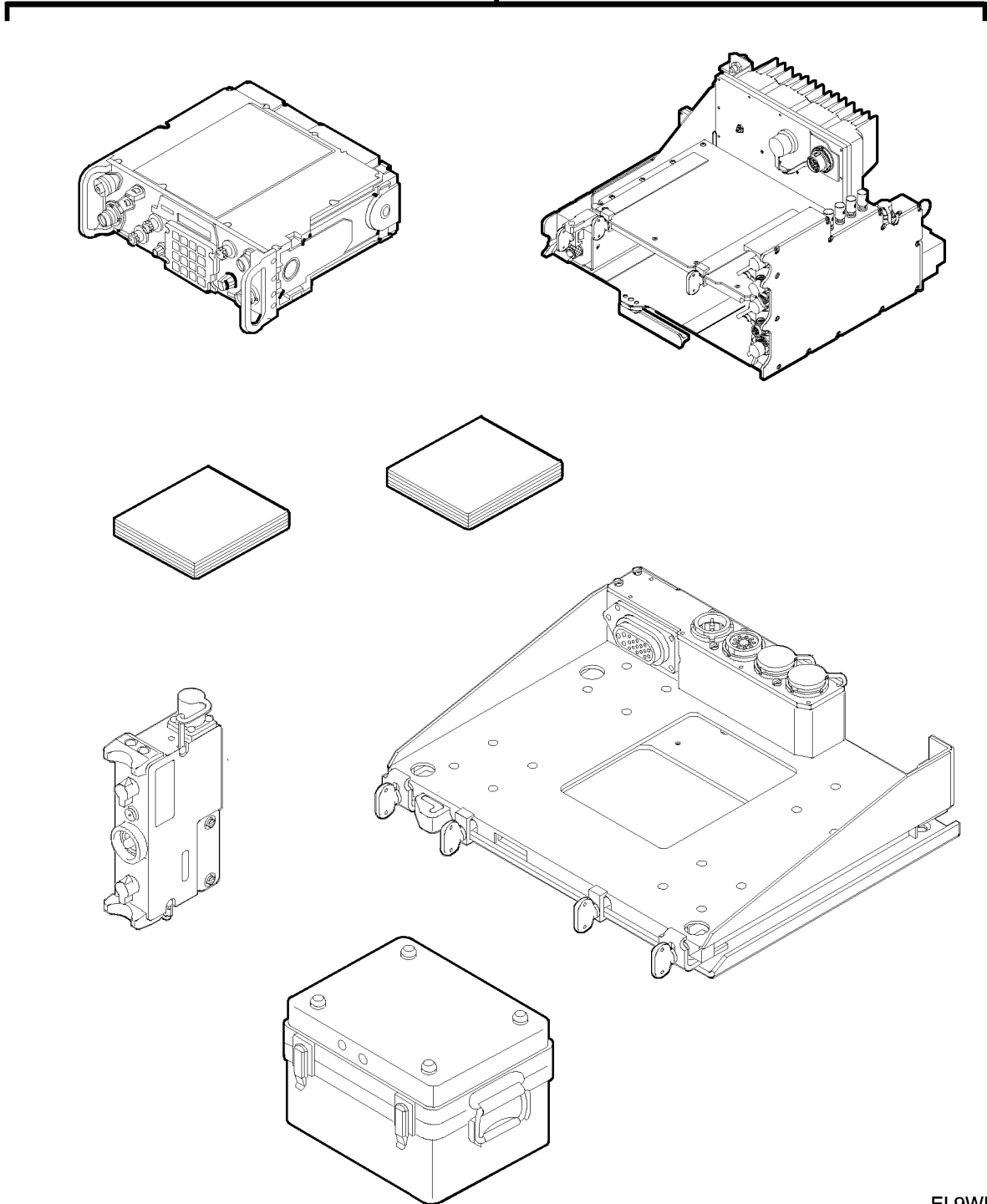

EL9WK341

Figure 172. SINCGARS Maintenance Group Sets (Sheet 1 of 3)

2

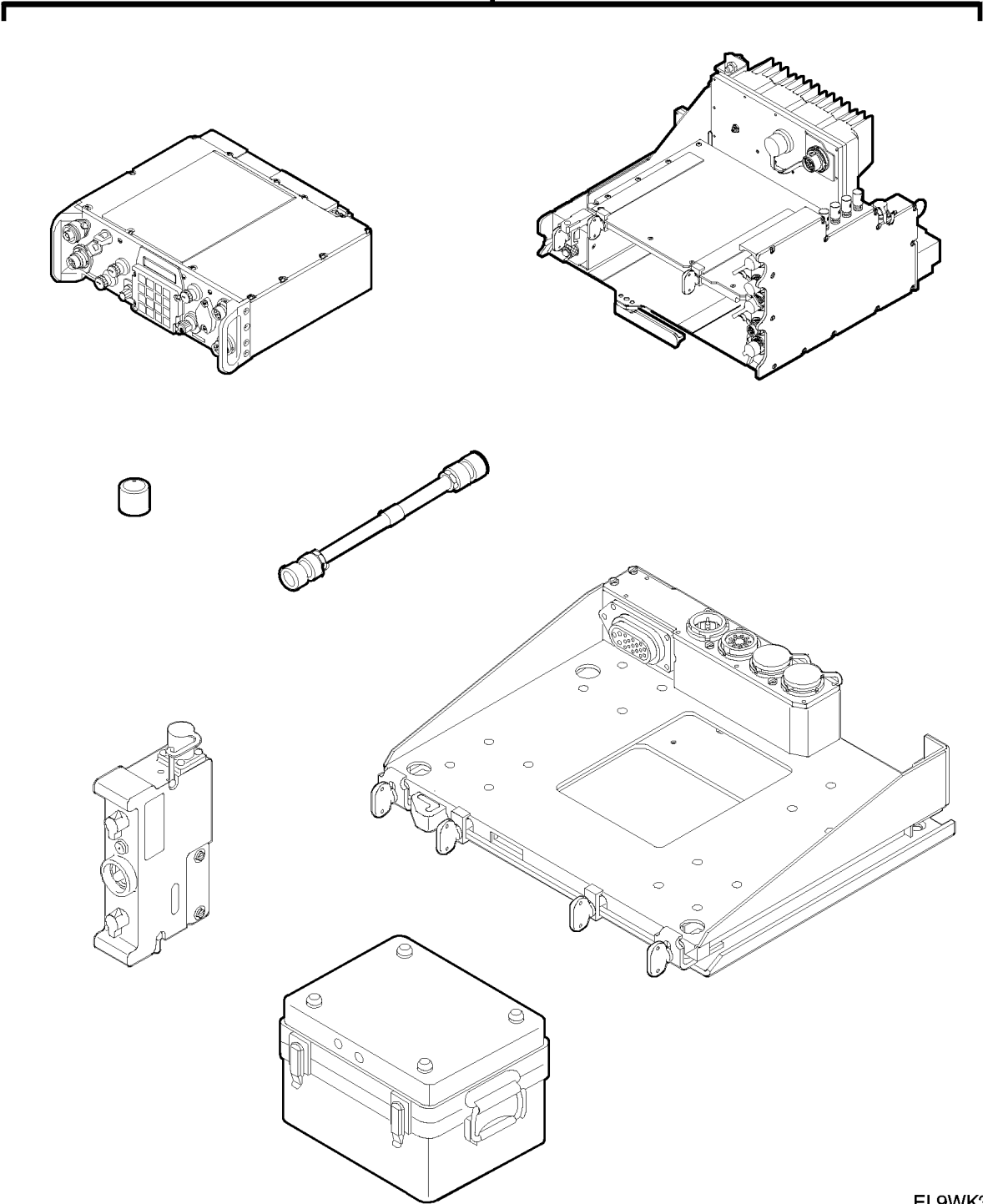

EL9WK341A

Figure 172. SINCGARS Maintenance Group Sets (Sheet 2 of 3)

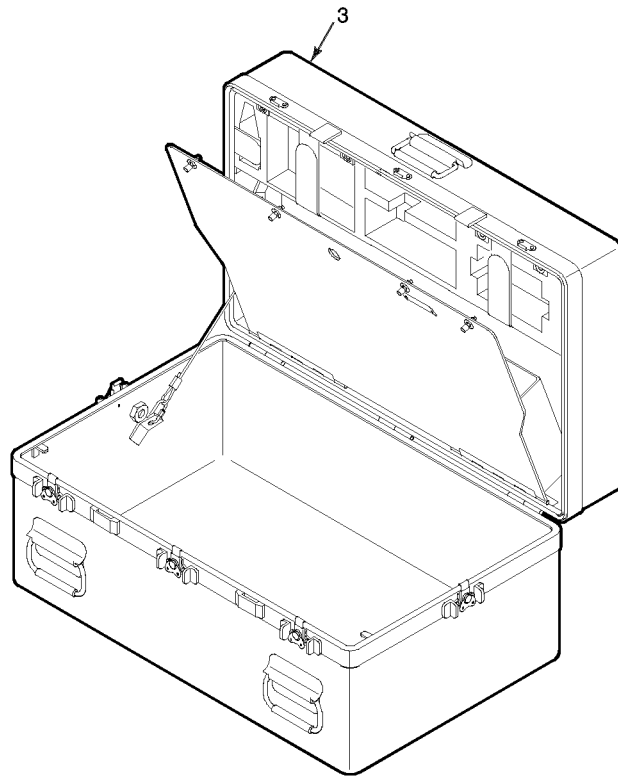

EL9WK343-c

Figure 172. SINCGARS Maintenance Group Sets (Sheet 3 of 3)

TM 11-5820-890-30P-1

SECTION III			TM11-5820-890-30P-1		(6)	(7)
(1)	(2)	(3)	(4)	(5)		
ITEM	SMR		PART			
NO	CODE	NSN	CAGEC	NUMBER	DESCRIPTION AND USABLE ON CODES(UOC)	QTY
					GROUP 00 SINGARS MAINTENANCE GROUP SETS	
FIGURE 172						
1	PEFFD	5820013042010	80058	OA-9263A/GRC	MAINTENANCE GROUP (SEE FIGURE 182 FOR BREAKDOWN).....	
					UOC:FDP	
2	PEFFD	5820012703936	80058	OA-9297/GRC	MAINTENANCE GROUP (SEE FIGURE 173 FOR BREAKDOWN).....	
3	PDFFF	5895013357876	80058	ON-373/GRC	INTERCONNECTING GRO (SEE FIGURE 167 FOR REPAIR PARTS)	
					(SEE FIGURE 183 FOR COMPONENTS).....	
3	PDFFF	5895014229780	80058	ON-373A/GRC	INTERCONNECTING GRO (SEE FIGURE 167 FOR REPAIR PARTS)	
					(SEE FIGURE 186 FOR COMPONENTS).....	
					UOC:FDP	
3	PAFZZ	5325012167444	81343	MA3330-105	INSERT, SCREW THREAD.....	
					UOC:EW3	

END OF FIGURE

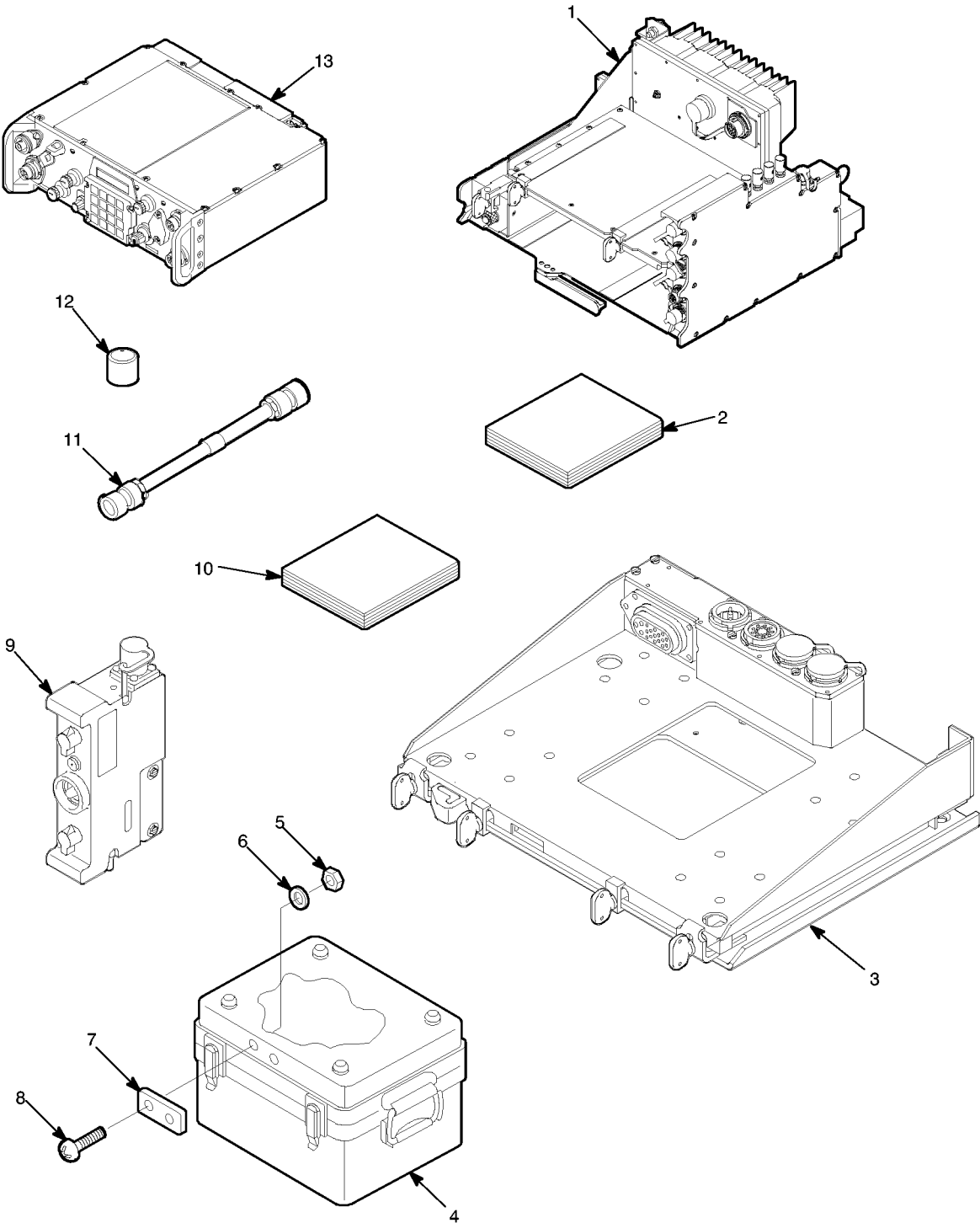

EL9WK347

Figure 173. Maintenance Group OA-9297/GRC

TM 11-5820-890-30P-1

SECTION III			TM11-5820-890-30P-1		(6)	(7)
(1)	(2)	(3)	(4)	(5)		
ITEM	SMR		PART			
NO	CODE	NSN	CAGEC	NUMBER	DESCRIPTION AND USABLE ON CODES(UOC)	QTY
					GROUP 40 MAINTENANCE GROUP OA-9297/GRC	
					FIGURE 173	
1	PAOFD	5895011888819	80058	AM-7239/VRC	AMPLIFIER,ADAPTER,V (SEE FIGURE 86 FOR BREAKDOWN).....	
2	XCFZZ		80063	11-5820-890-30-1	MANUAL,TECHNICAL.....	
3	PAOOF	5975011888873	80058	MT-6352/VRC	MOUNTING BASE,ELECT (SEE FIGURE 109 FOR BREAKDOWN).....	
4	PEFFF	5820012695576	80058	J-4501/GRC	INTERCONNECTING DEV J-4501/GRC (SEE FIGURE 120 FOR REPAIR PARTS) (SEE FIGURE 174 FOR SPECIAL TOOLS).....	
5	XDFZZ		72962	73 E20057-M3	NUT,SELF-LOCKING,HE.....	
6	PAFZZ	5330010701125	80205	NAS1523AA6B	PACKING WITH RETAIN.....	
7	XBFZZ		80063	A3014023-5	PLATE,IDENTIFICATIO.....	
8	XBFZZ	5305012003940	51792	A3013117-13	SCREW,MACHINE.....	
9	PEFFD	5998012703935	80058	MX-18290/VRC	FILL DEVICE,ELECTRO (SEE FIGURE 16 FOR BREAKDOWN).....	
					UOC:JET	
10	XCFZZ		80063	11-5820-890-30P-1	MANUAL,TECHNICAL.....	
					UOC:JET	
11	PEFZZ	5995013100335	80063	A3013735-7	CABLE ASSEMBLY,SPEC RECEIVER- TRANSMITTER TO ONE WATT AUDIO.....	
					UOC:JET	
12	PAFZZ	6135012146441	80058	BA-5372/U	BATTERY,NONRECHARGE.....	
					UOC:JHD	
13	PAFFD	5820012348093	80058	RT-1523(C)/U	RECEIVER-TRANSMITTE (SEE FIGURE 24 FOR BREAKDOWN).....	
					UOC:JET	

END OF FIGURE

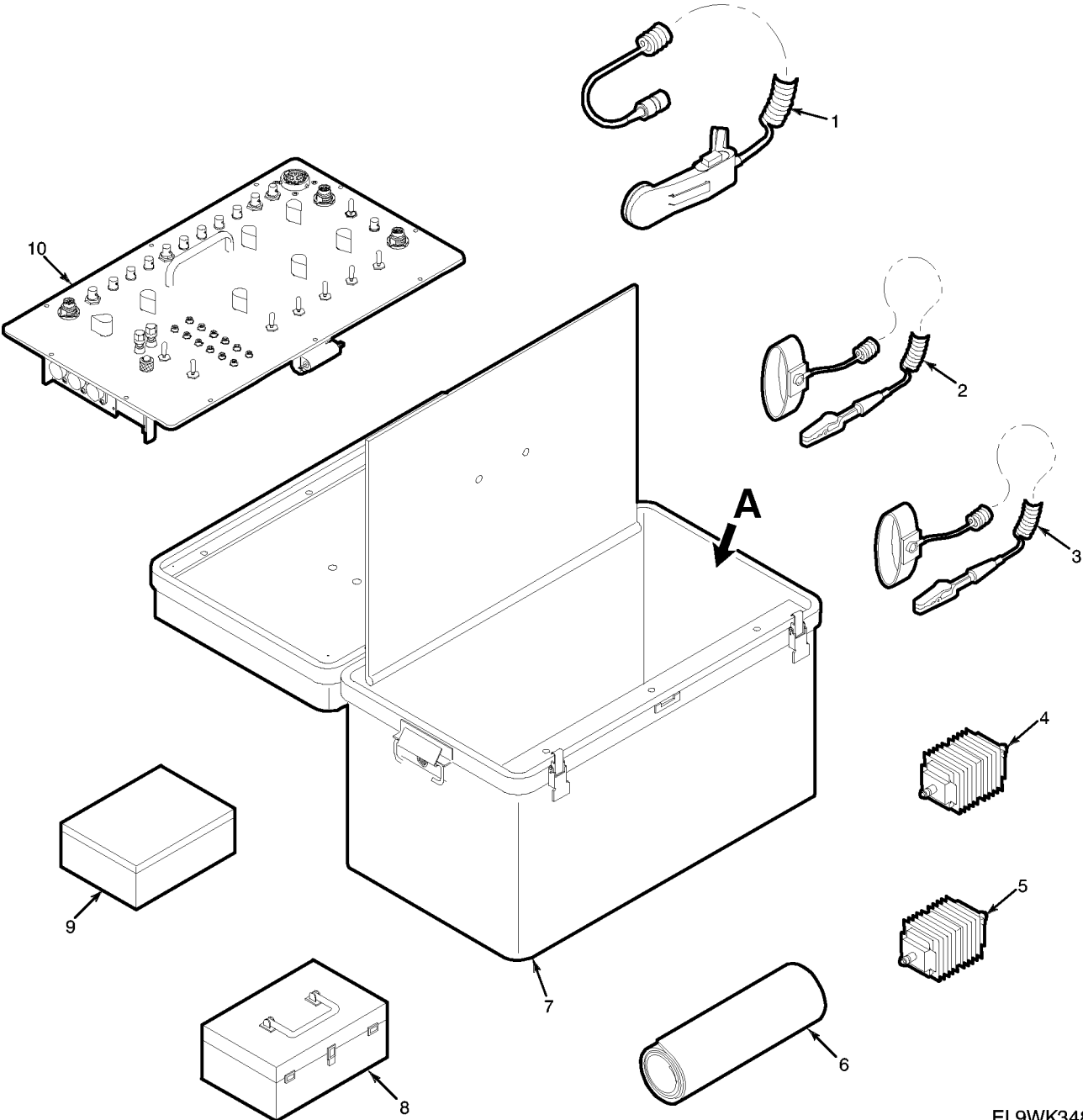

EL9WK348

Figure 174. Interconnecting Device J-4501/GRC (Sheet 1 of 6)

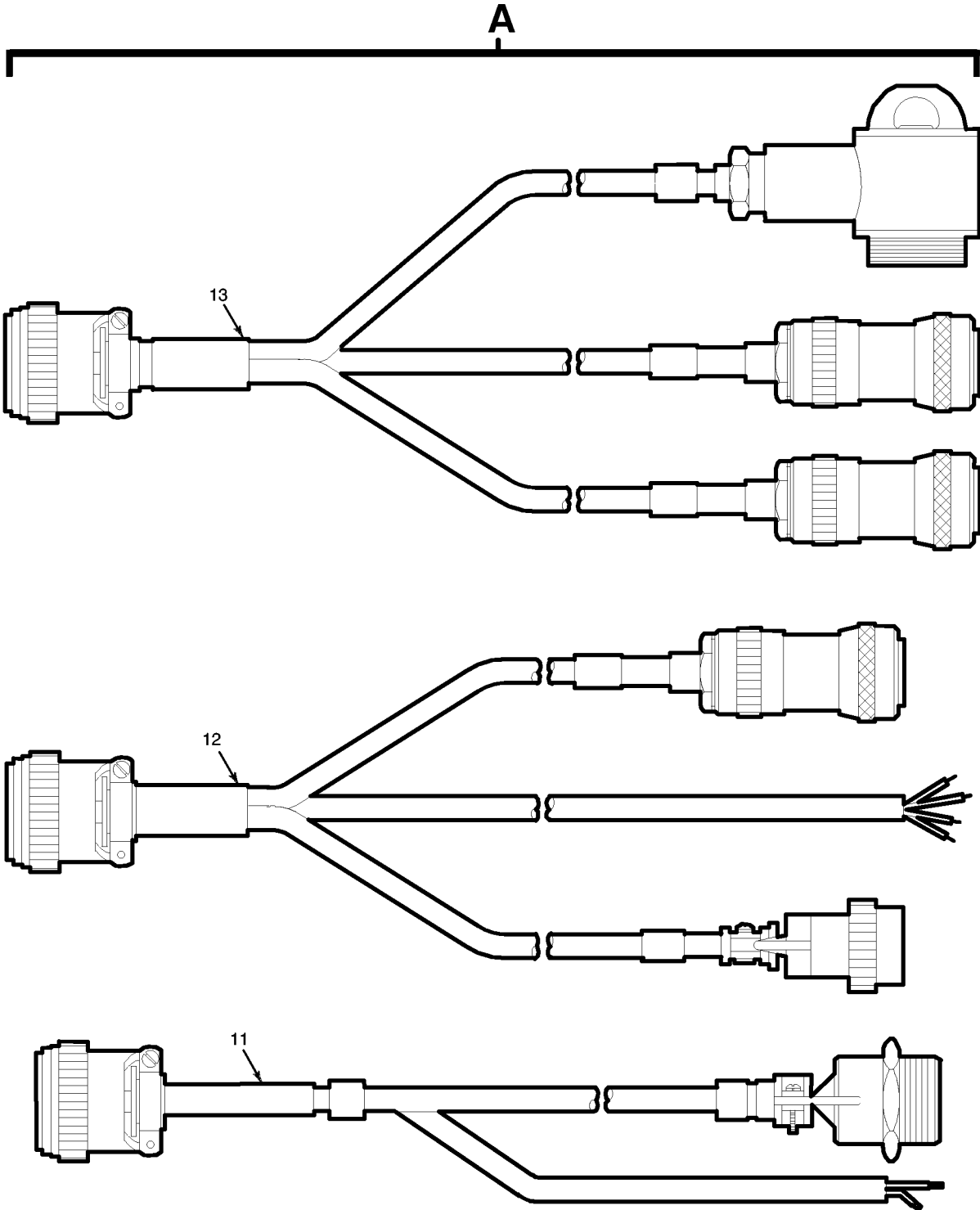

EL9WK349

Figure 174. Interconnecting Device J-4501/GRC (Sheet 2 of 6)

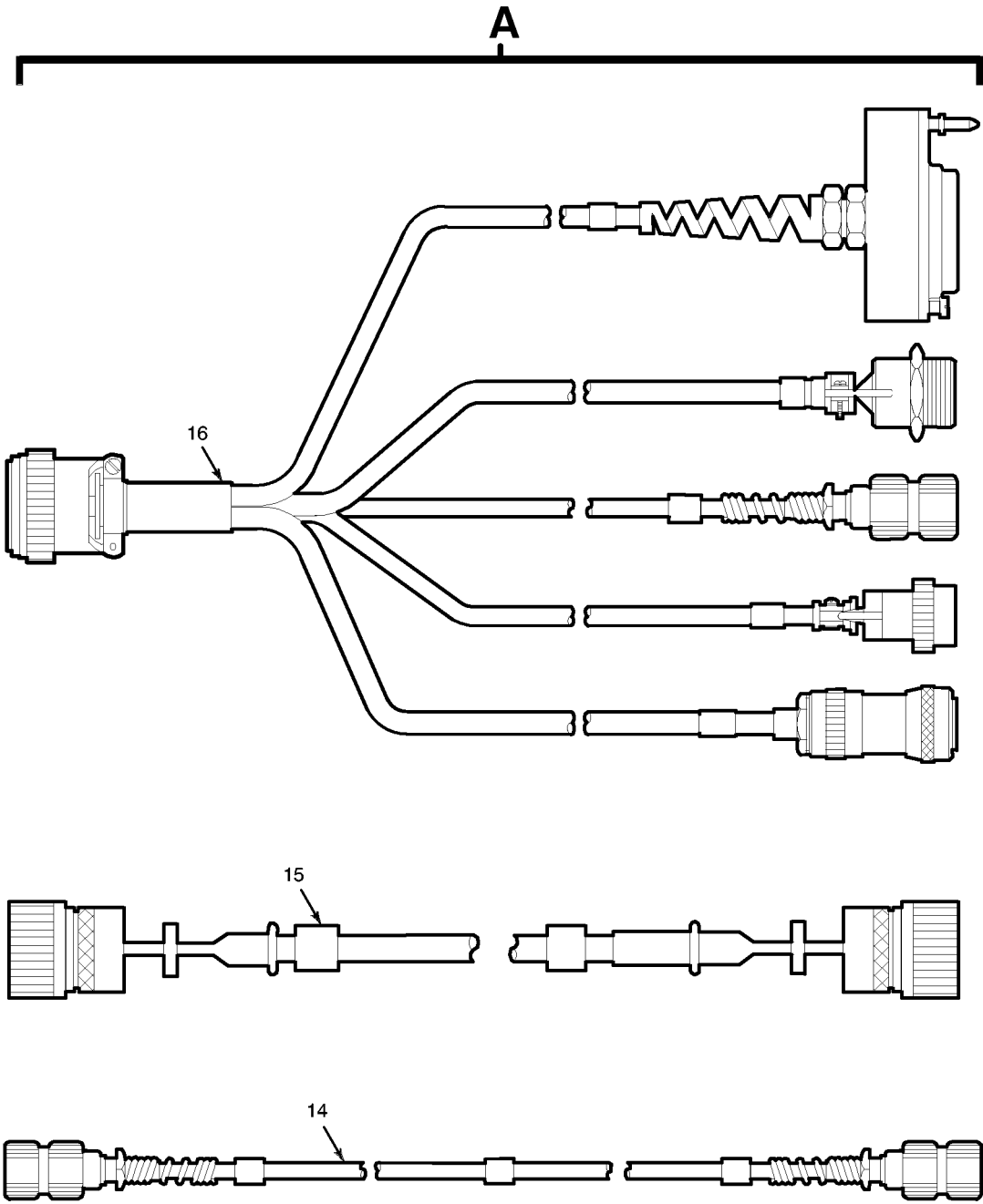

EL9WK350

Figure 174. Interconnecting Device J-4501/GRC (Sheet 3 of 6)

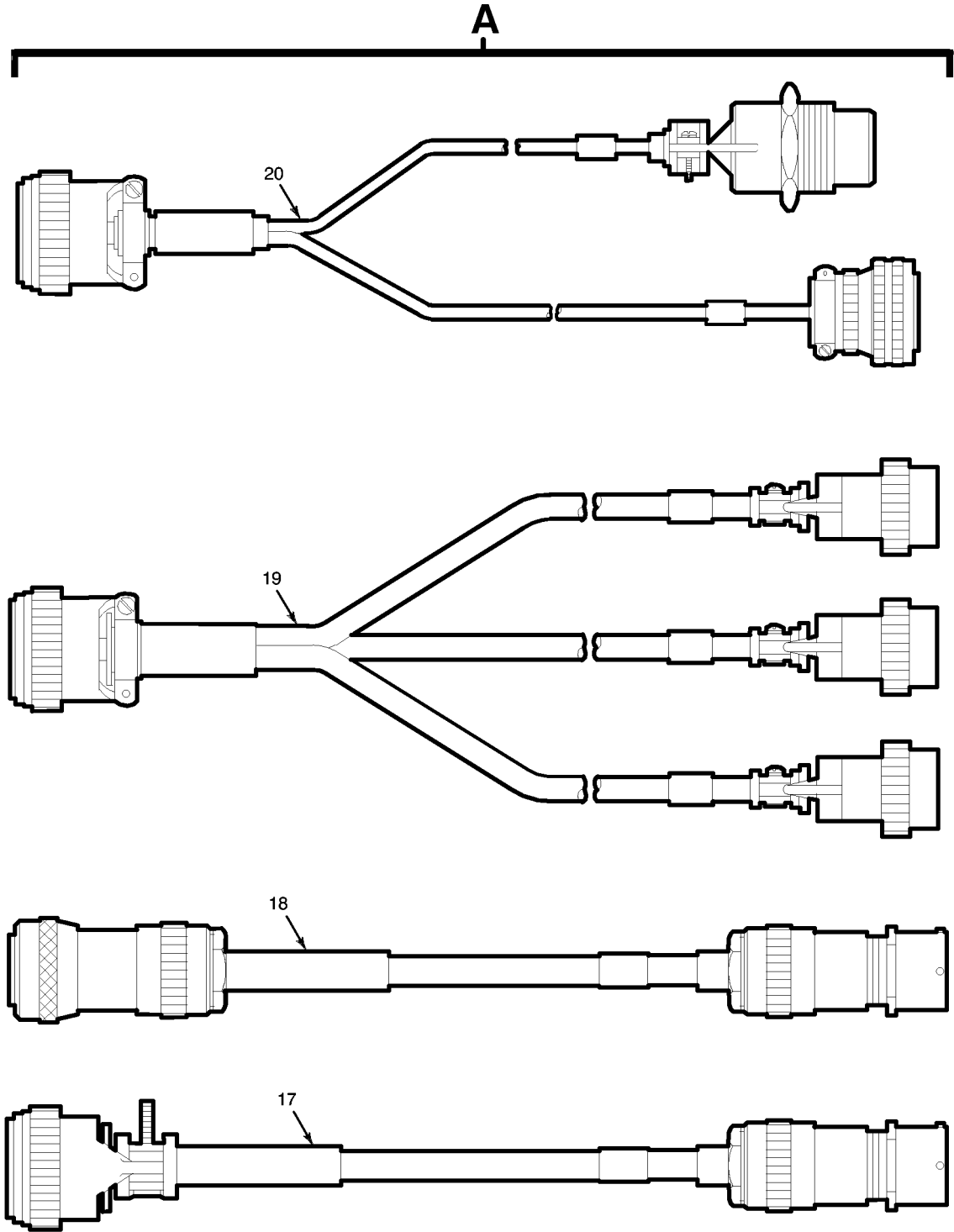

EL9WK351

Figure 174. Interconnecting Device J-4501/GRC (Sheet 4 of 6)

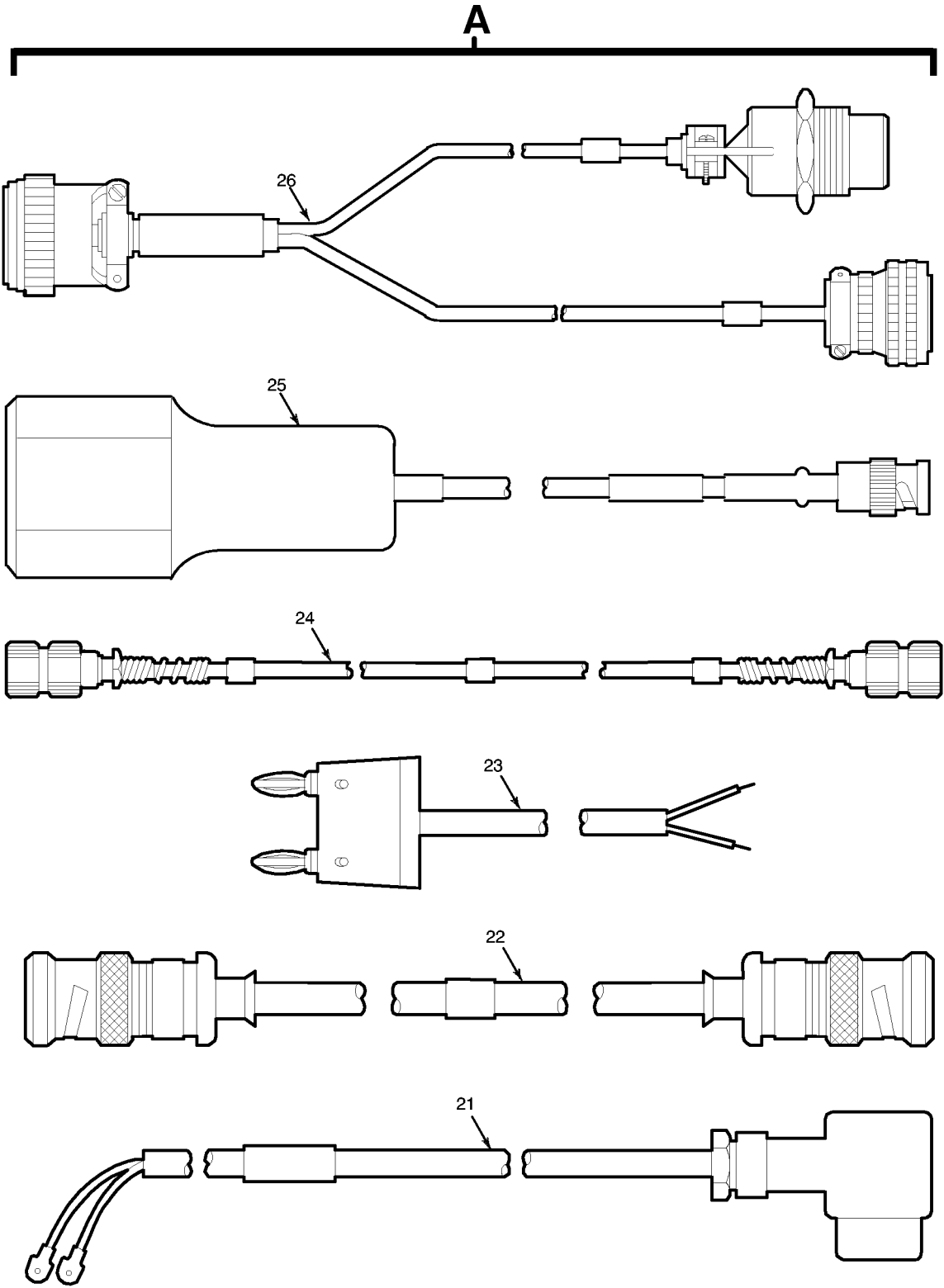

EL9WK352

Figure 174. Interconnecting Device J-4501/GRC (Sheet 5 of 6)

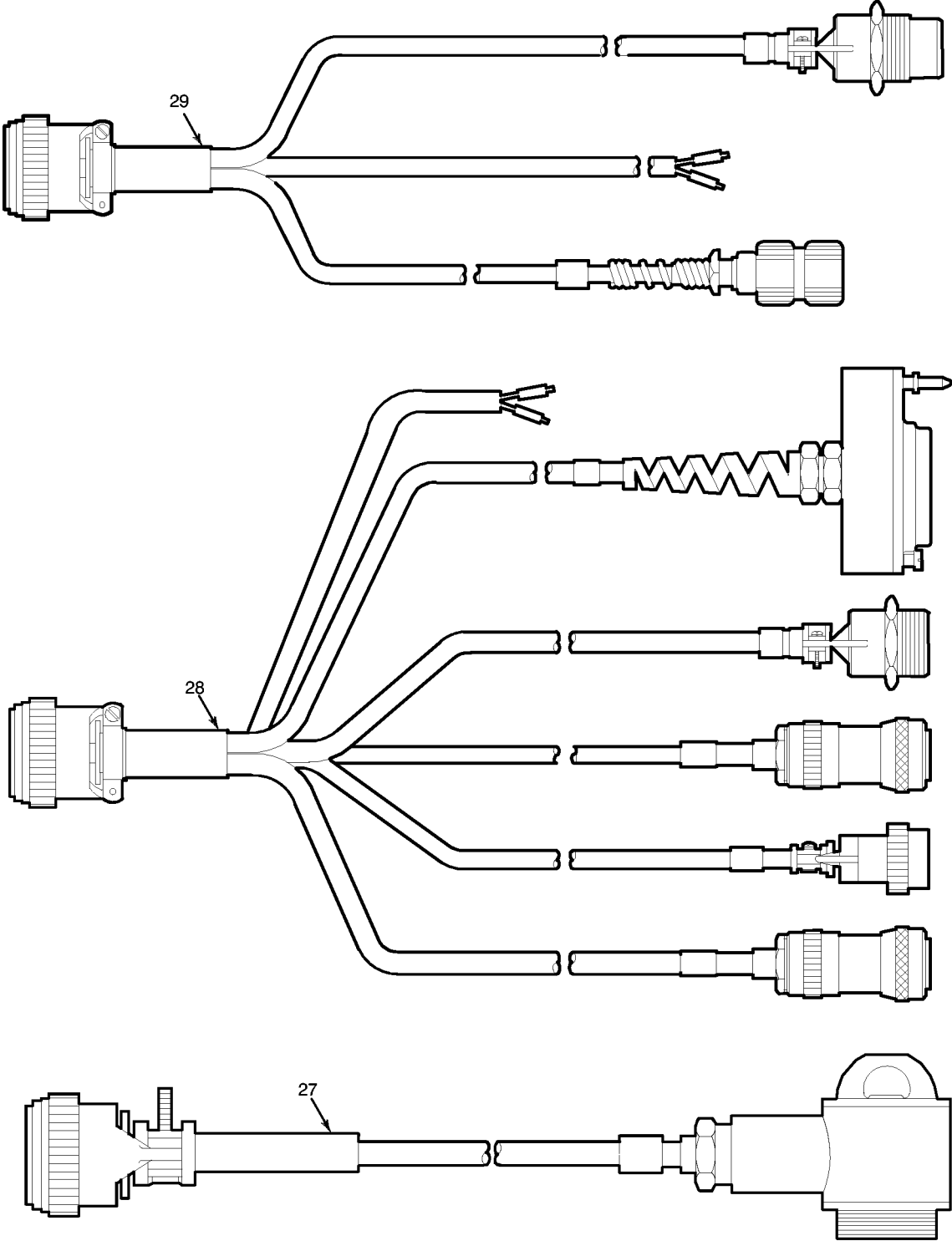

EL9WK353

Figure 174. Interconnecting Device J-4501/GRC (Sheet 6 of 6)

TM 11-5820-890-30P-1

SECTION III			TM11-5820-890-30P-1		(6)	(7)
(1)	(2)	(3)	(4)	(5)		
ITEM NO	SMR CODE	NSN	CAGEC	PART NUMBER	DESCRIPTION AND USABLE ON CODES(UOC)	QTY
					GROUP 4001 INTERCONNECTING DEVICE J-4501/GRC	
					FIGURE 174	
1	PEFZZ	5965012474723	80058	H-250/U	HANDSET.....	
2	PEFZZ	5920012927060	20999	2211 SMALL	STRAP,WRIST,ELECTRO.....	
3	PEFZZ	4240011658865	20999	2213	STRAP,WRIST GROUNDI.....	
4	XDFZZ		93459	40-20-33	ATTENUATOR,FIXED.....	
5	PEFZZ	5985013716944	93459	40-03-34	ATTENUATOR.....	
6	PEFFF	5895012612913	80063	A3014484-1	TABLERUNNER,STATIC CONTROL (SEE FIGURE 126 FOR BREAKDOWN).....	
7	XBFFF		80063	A3013163-4	CHEST,TOOL AND EQUI KIT (SEE FIGURE 122 FOR BREAKDOWN).....	
8	XBFFF		80063	A3018715-1	TOOL KIT,ELECTRONIC EQUIPMENT (SEE FIGURE 176 FOR BREAKDOWN).....	
9	XBFFF		80063	A3018712-1	PARTS KIT,ELECTRONI EQUIPMENT (SEE FIGURE 175 FOR BREAKDOWN).....	
10	XBFFF	6625013138892	80063	A3018710-1	ADAPTER,TEST (SEE FIGURE 123 FOR BREAKDOWN).....	
11	PEFFF	5995013068152	80063	A3018659-1	WIRING HARNESS,BRAN -BATTERY BOX (SEE FIGURE 133 FOR BREAKDOWN).....	
12	PEFFF	5995013075492	80063	A3018654-1	WIRING HARNESS,BRAN -AMPLIFIER- ADAPTER (SEE FIGURE 132 FOR BREAKDOWN).....	
13	PEFFF	5995013068151	80063	A3018660-1	WIRING HARNESS,BRAN -AUXILIARY RFPA MOUNT (SEE FIGURE 131 FOR BREAKDOWN).....	
14	PEFFF	5995013110472	80063	A3132893-2	CABLE ASSEMBLY,SPEC PURPOSE, ELECTRICAL (SEE FIGURE 134 FOR BREAKDOWN).....	
15	PEFFF	5995013068100	80063	A3019154-1	CABLE ASSEMBLY,SPEC PURPOSE, ELECTRICAL-CONTROL MONITOR (SEE FIGURE 124 FOR BREAKDOWN).....	
16	PEFFF	5995013138881	80063	A3018656-1	WIRING HARNESS -AMPLIFIER-ADAPTER (SEE FIGURE 128 FOR BREAKDOWN).....	
17	PEFFF	5995013068150	80063	A3018655-1	WIRING HARNESS,BRAN -RADIO FREQUENCY POWER AMPLIFIER (SEE FIGURE 130 FOR BREAKDOWN).....	
18	PEFFF	5995013068099	80063	A3019153-1	CABLE ASSEMBLY,SPEC PURPOSE, ELECTRICAL-RADIO FREQUENCY POWER AMPLIFIER-ADAPTER (SEE FIGURE 121 FOR BREAKDOWN).....	
19	PEFFF	5995013068149	80063	A3018657-1	WIRING HARNESS,BRAN -CONTROL- MONITOR	

TM 11-5820-890-30P-1

SECTION III			TM11-5820-890-30P-1			
(1)	(2)	(3)	(4)	(5)	(6)	(7)
ITEM NO	SMR CODE	NSN	CAGEC	PART NUMBER	DESCRIPTION AND USABLE ON CODES(UOC)	QTY
20	PEFFF	5995013068148	80063	A3018658-1	(SEE FIGURE 129 FOR BREAKDOWN)..... WIRING HARNESS,BRAN -RECEIVER- TRANSMITTER (SEE FIGURE 127 FOR BREAKDOWN).....	
21	PEFZZ	5995008891253	80058	CX-4720/VRC-12FT	CABLE ASSEMBLY,POWE ELECTRICAL.....	
22	PEFZZ	5995013068107	80063	A3013902-4	CABLE ASSEMBLY,RADI FREQUENCY.....	
23	PEFZZ	5995013632922	80063	A3018774-1	CABLE ASSEMBLY,SPEC PURPOSE, ELECTRICAL.....	
24	PEFFF	5995013068101	80063	A3132893-1	CABLE ASSEMBLY,SPEC PURPOSE, ELECTRICAL (SEE FIGURE 125 FOR BREAKDOWN).....	
25	PEFZZ	6625013033093	80063	A3142124-1	ADAPTER,TEST -ANTENNA BASE.....	
26	PEFFF	5995013033109	80063	A3142121-1	WIRING HARNESS,BRAN -BATTERY TRAY (SEE FIGURE 136 FOR BREAKDOWN)...	
27	PEFFF	5995013033107	80063	A3142123-1	UOC:JHD WIRING HARNESS,BRAN -CONTROL UNIT LOUDSPEAKER (SEE FIGURE 137 FOR BREAKDOWN)..	
28	PEFFF	5995013033108	80063	A3142119-1	WIRING HARNESS,BRAN -POWER SUPPLY ADAPTER (SEE FIGURE 135 FOR BREAKDOWN).. UOC:JHD	
29	PEFFF	5995013615107	80063	A3148219-1	WIRING HARNESS,BRAN -SRCU (SEE FIGURE 138 FOR BREAKDOWN).....	

END OF FIGURE

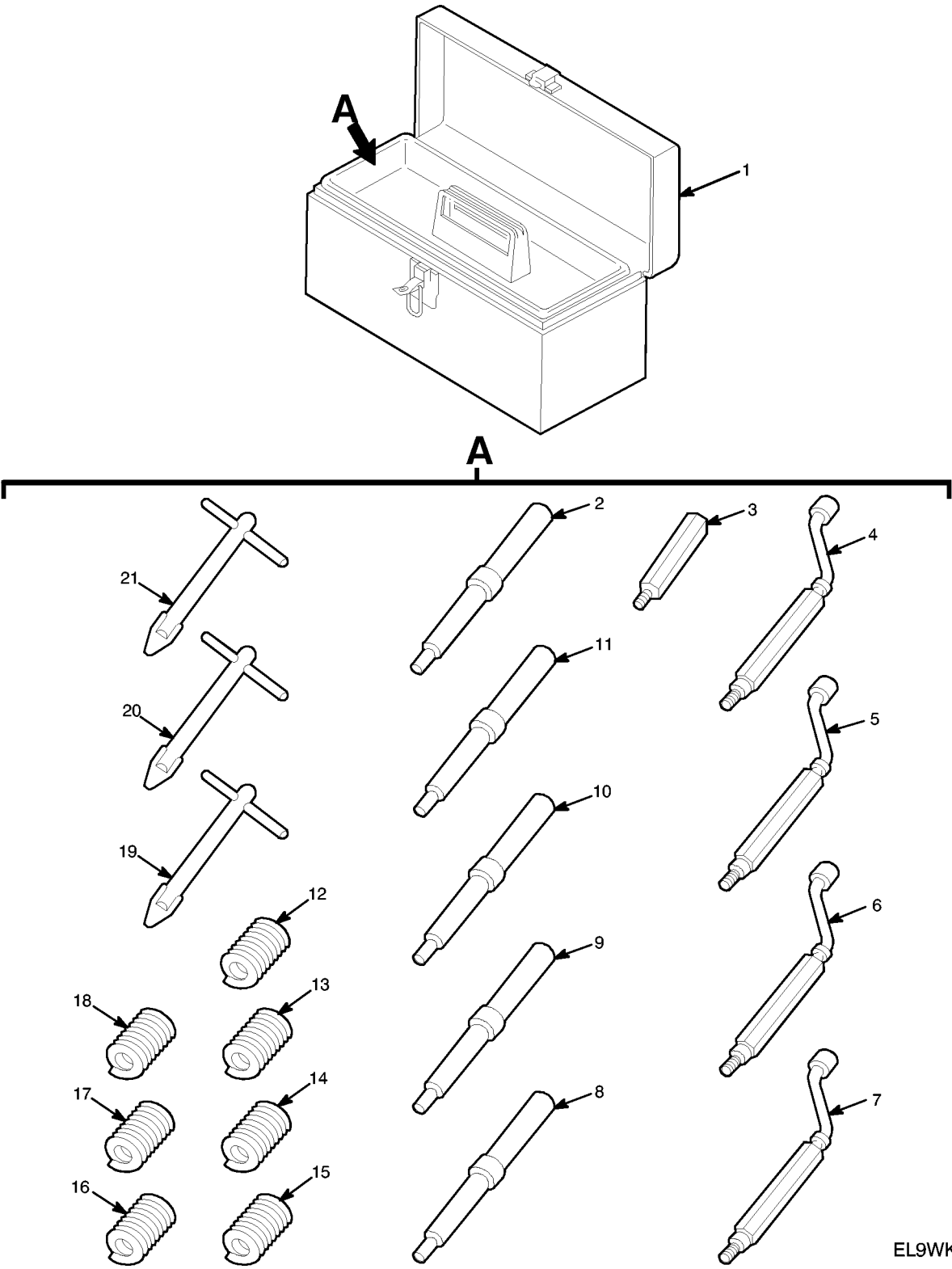

EL9WK354

Figure 175. Electronic Equipment Tool Kit (Sheet 1 of 3)

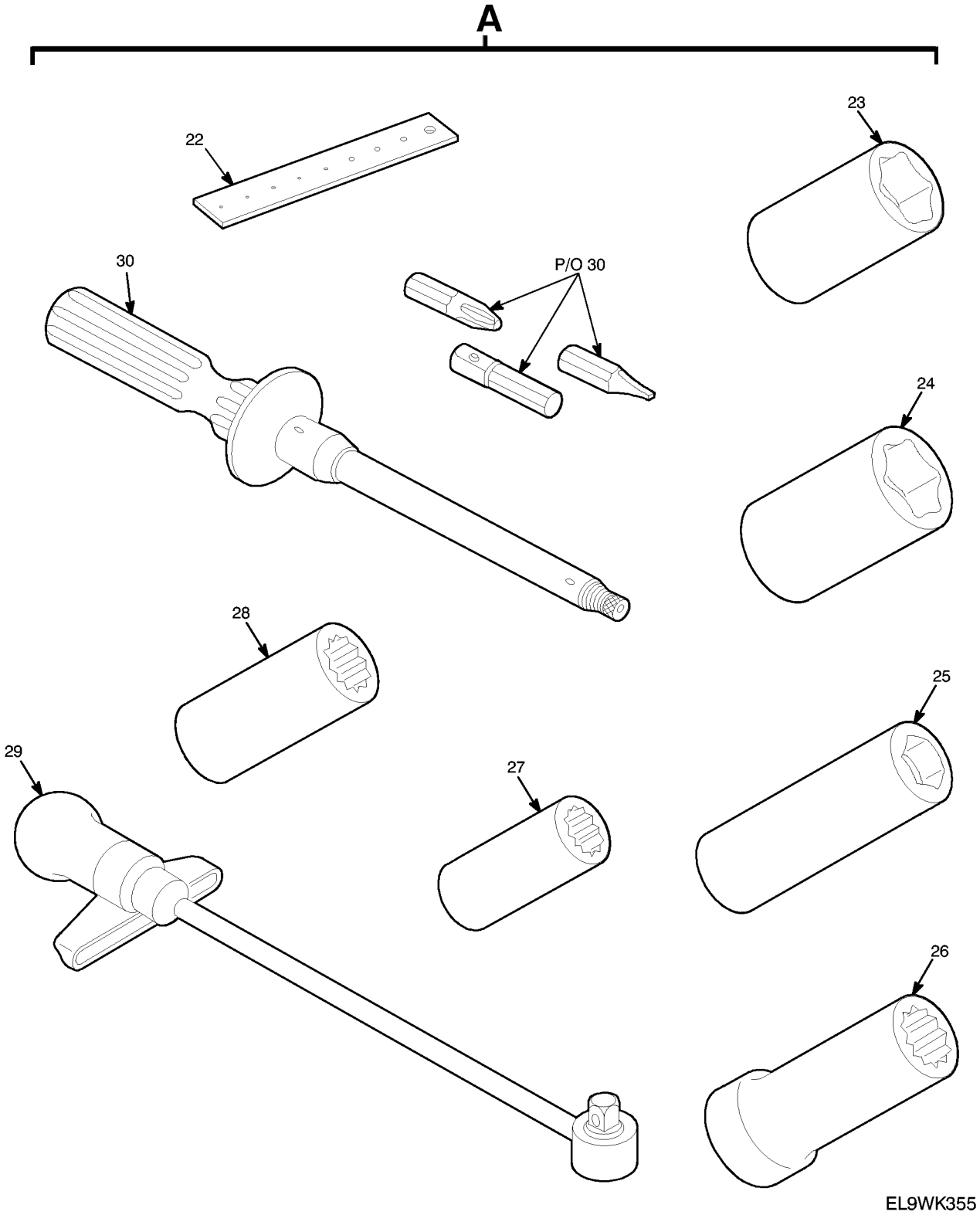
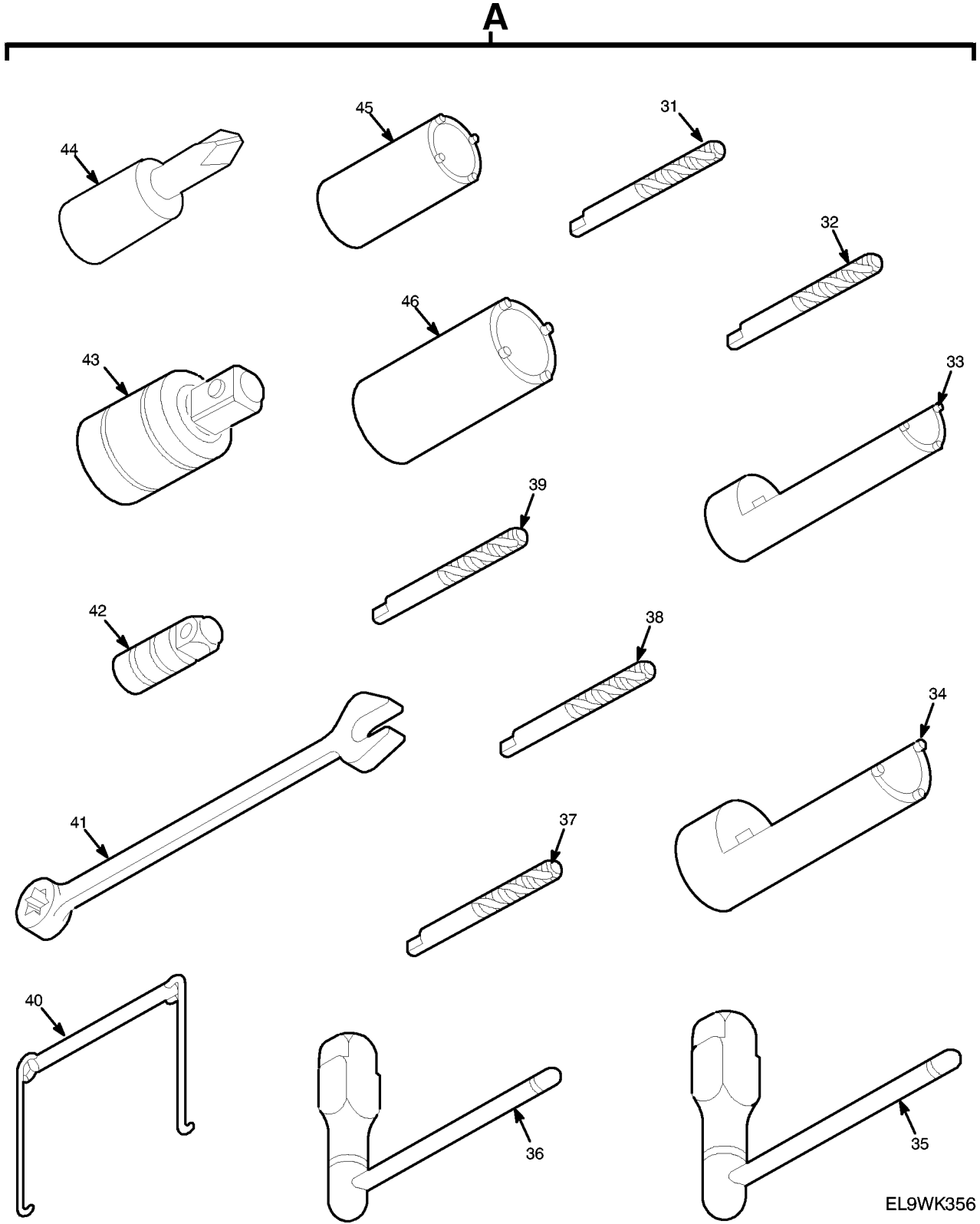

Figure 175. Electronic Equipment Tool Kit (Sheet 2 of 3)



EL9WK356

Figure 175. Electronic Equipment Tool Kit (Sheet 3 of 3)

TM 11-5820-890-30P-1

SECTION III			TM11-5820-890-30P-1			
(1)	(2)	(3)	(4)	(5)	(6)	(7)
ITEM	SMR			PART		
NO	CODE	NSN	CAGEC	NUMBER	DESCRIPTION AND USABLE ON CODES(UOC)	QTY

GROUP 400103 ELECTRONIC EQUIPMENT
TOOL KIT

FIGURE 175

1	PEFZZ	5140003152747	81348	GGG-T-558/1	TOOL BOX, PORTABLE.....	
2	XDFZZ		01556	4238-2.2	TANG BREAKOFF TOOL.....	
3	PEFZZ	5120013576176	01556	7751-2.2	TAP SET, THREAD CUTT.....	
4	PEFZZ	5120011186280	01556	7751-3	INSERTER, SCREW THRE.....	
5	PEFZZ	5120011186281	01556	7751-4	INSERTER, SCREW THRE.....	
6	PEFZZ	5120011192593	01556	7751-5	INSERTER, SCREW THRE.....	
7	PEFZZ	5120011140942	01556	7751-8	INSERTER, SCREW THRE.....	
8	PEFZZ	5120011140946	01556	4238-8	TANG BREAKOFF TOOL.....	
9	XBFZZ		01556	4238-5	TANG BREAKOFF TOOL,.....	
10	PEFZZ	5120011192586	01556	4238-4	TANG BREAKOFF TOOL.....	
11	PEFZZ	5120011186267	01556	4238-3	TANG BREAKOFF TOOL.....	
12	PEFZZ	5325011996350	81343	MA3330-100	INSERT, SCREW THREAD.....	
13	PEFZZ	5325011996349	81343	MA3330-102	INSERT, SCREW THREAD.....	
14	PEFZZ	5325011806844	81343	MA3330-152	INSERT, SCREW THREAD.....	
15	PEFZZ	5325012010429	81343	MA3330-104	INSERT, SCREW THREAD.....	
16	PEFZZ	5325011735655	81343	MA3330-154	INSERT, SCREW THREAD.....	
17	PEFZZ	5325012167444	81343	MA3330-105	INSERT, SCREW THREAD.....	
18	PEFZZ	5325012010831	81343	MA3330-209	INSERT, SCREW THREAD.....	
19	PEFZZ		01556	1227-6	EXTRACTOR, SCREW THR.....	
20	PEFZZ	5120002459539	01556	1227-06	EXTRACTOR, SCREW THR.....	
21	PEFZZ	5120001386803	01556	1227-02	EXTRACTOR, SCREW THR.....	
22	PEFZZ	5210013617641	80063	A3018767-1	GAGE DEPTH, DIAL IND.....	
23	PEFZZ	5120012587503	55719	TS341	SOCKET, SOCKET WRENC.....	
24	PEFZZ	5120013350852	55719	TS361	SOCKET, SOCKET WRENC.....	
25	PEFZZ	5120012629960	55719	STMM5.5	SOCKET, SOCKET WRENC.....	
26	XDFZZ		55719	SFM13	SOCKET, SOCKET WRENC.....	
27	PEFZZ	5120009357440	55719	SF161	SOCKET, SOCKET WRENC.....	
28	PEFZZ	5120009357473	30106	TL-28	SOCKET, SOCKET WRENC.....	
29	PEFZZ	5120007201975	90947	S100I	WRENCH, TORQUE.....	
30	PEFZZ	5120005684742	03683	B25 RIGHT	WRENCH, TORQUE.....	
31	PEFZZ	5120013576176	01556	5081-2.2	TAP SET, THREAD CUTT.....	
32	PEFZZ	5136013578585	01556	5081-8	TAP, THREAD CLEANING.....	
33	XDFZZ		80063	A3018049-2	SOCKET, WRENCH, FACE SPANNER.....	
34	PEFZZ	5120013572327	55719	PG-480-3	SPANNER ATTACHMENT,.....	
35	PEFZZ	5120002890534	55719	TD-50	WRENCH, TAP AND REAM.....	
36	PEFZZ	5120011094788	55719	TD4	WRENCH, TAP AND REAM.....	
37	PEFZZ	5136013578584	01556	5081-5	TAP, THREAD CLEANING.....	
38	PEFZZ	5136013576178	01556	5081-4	TAP, THREAD CLEANING.....	
39	PEFZZ	5136013576177	01556	5081-3	TAP, THREAD CLEANING.....	
40	PEFZZ	5998013127994	80063	A3013669-1	EXTRACTOR, ELECTRICA.....	
41	PEFZZ	5120010513506	55719	OXIM5.5	WRENCH, BOX AND OPEN.....	
42	PEFZZ	5120002408703	55719	A2	ADAPTER, SOCKET WREN.....	
43	PEFZZ	5120002278095	55719	TM1	ADAPTER, SOCKET WREN.....	
44	PEFZZ	5120013673497	55719	TMP12A	SCREWDRIVER ATTACHM.....	
45	PEFZZ	5120014926137	80063	A3256539-1	WRENCH, SPANNER (P/O INTERCONNECTING GROUP	

TM 11-5820-890-30P-1

SECTION III			TM11-5820-890-30P-1		(6)	(7)
(1)	(2)	(3)	(4)	(5)		
ITEM	SMR		PART			
NO	CODE	NSN	CAGEC	NUMBER	DESCRIPTION AND USABLE ON CODES(UOC)	QTY
					ON-373/GRC ONLY).....	
46	PEFZZ	5120014926138	80063	A3256539-2	UOC:LCQ,LTM WRENCH, SPANNER (P/O INTERCONNECTING GROUP ON-373A/GRC ONLY).....	
					UOC:LCQ,LTM	

END OF FIGURE

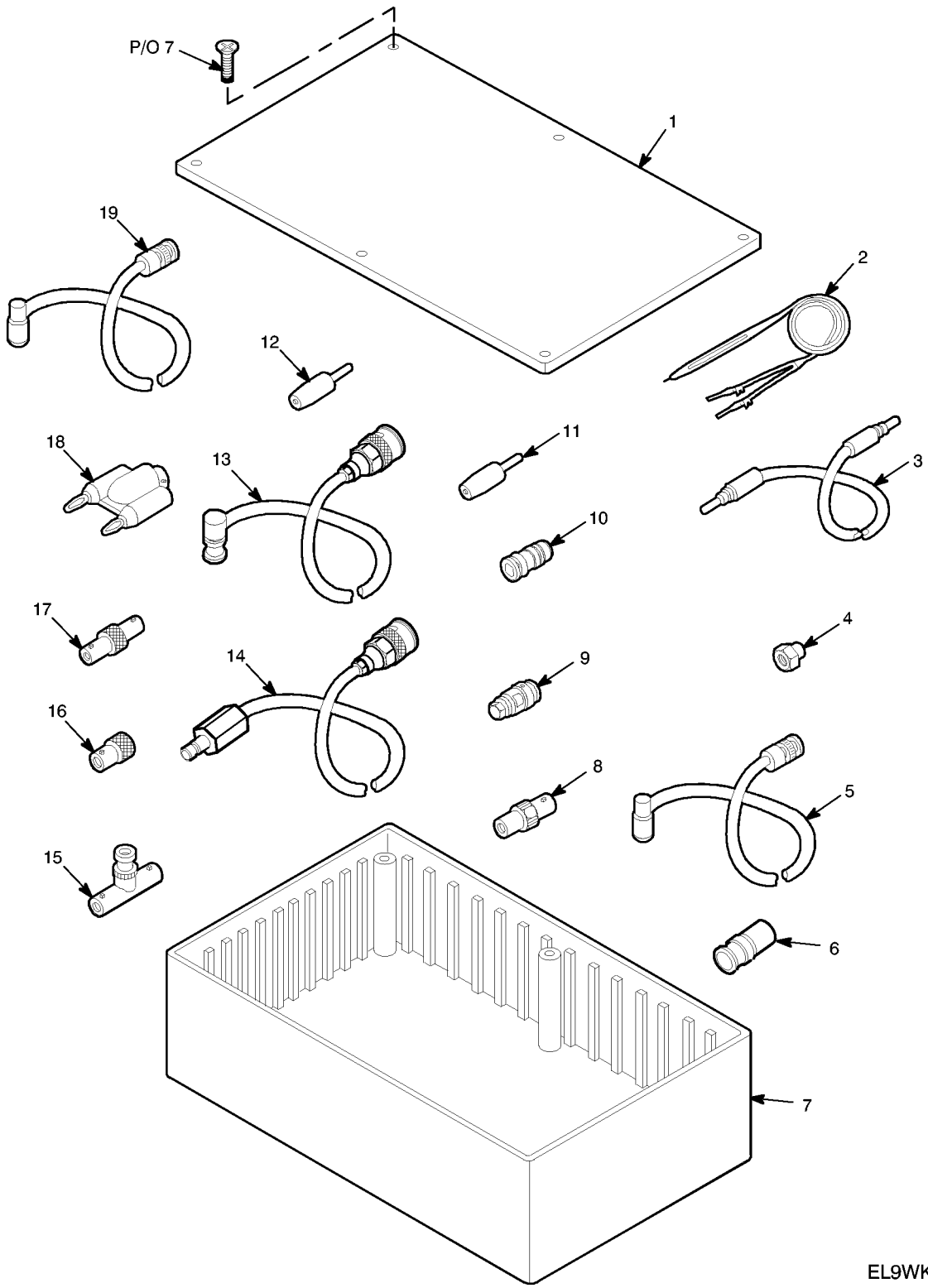

EL9WK357

Figure 176. Electronic Equipment Parts Kit

TM 11-5820-890-30P-1

SECTION III			TM11-5820-890-30P-1		(6)	(7)
(1)	(2)	(3)	(4)	(5)		
ITEM	SMR			PART		
NO	CODE	NSN	CAGEC	NUMBER	DESCRIPTION AND USABLE ON CODES(UOC) QTY	

GROUP 400105 ELECTRONIC EQUIPMENT
PARTS KIT

FIGURE 176

1	XBFZZ		73831	1591EC		COVER, SHIPPING AND.....
2	PEFZZ	6625010477309	28480	545A		LEAD, TEST.....
3	PEFZZ	6625013617243	80063	A3132859-1		LEAD, TEST.....
4	PEFZZ	5985010476462	81349	M39030/3-01		DUMMY LOAD, ELECTRIC.....
5	PEFZZ	5995013042025	80063	A3018583-1		CABLE ASSEMBLY, RADI.....
6	PAFZZ	5935004821776	80009	013-0084-01		ADAPTER, CONNECTOR.....
7	XBFZZ		73831	1591EBK		CONTAINER, SHIPPING.....
8	PEFZZ	5935011659946	81349	M55339/46-30001		ADAPTER, CONNECTOR.....
9	PEFZZ	5935012019178	81349	M55339/45-30101		ADAPTER, CONNECTOR.....
10	PEFZZ	5935011935557	81349	M55339/44-30001		ADAPTER, CONNECTOR.....
11	PEFZZ	5935013416788	80063	B4041506-1		CONNECTOR, PLUG, ELEC RED.....
12	PEFZZ	5935013416787	80063	B4041506-2		CONNECTOR, PLUG, ELEC BLACK.....
13	PAFZZ	5995013615103	80063	A3148221-1		CABLE ASSEMBLY, RADI.....
14	PEFZZ	5995013615104	80063	A3148220-1		CABLE ASSEMBLY, RADI.....
15	PEFZZ	5935009267523	81349	M55339/17-00274		ADAPTER, CONNECTOR.....
16	PEFZZ	5935002590205	81349	M55339-20-00201		ADAPTER, CONNECTOR.....
17	PEFZZ	5935010373476	81349	M55339/16-00914		ADAPTER, CONNECTOR.....
18	PEFZZ	5935000539454	05276	1269		ADAPTER, CONNECTOR.....
19	PEFZZ	5995012034653	80063	A3013903-1		CABLE ASSEMBLY, SPEC.....

END OF FIGURE

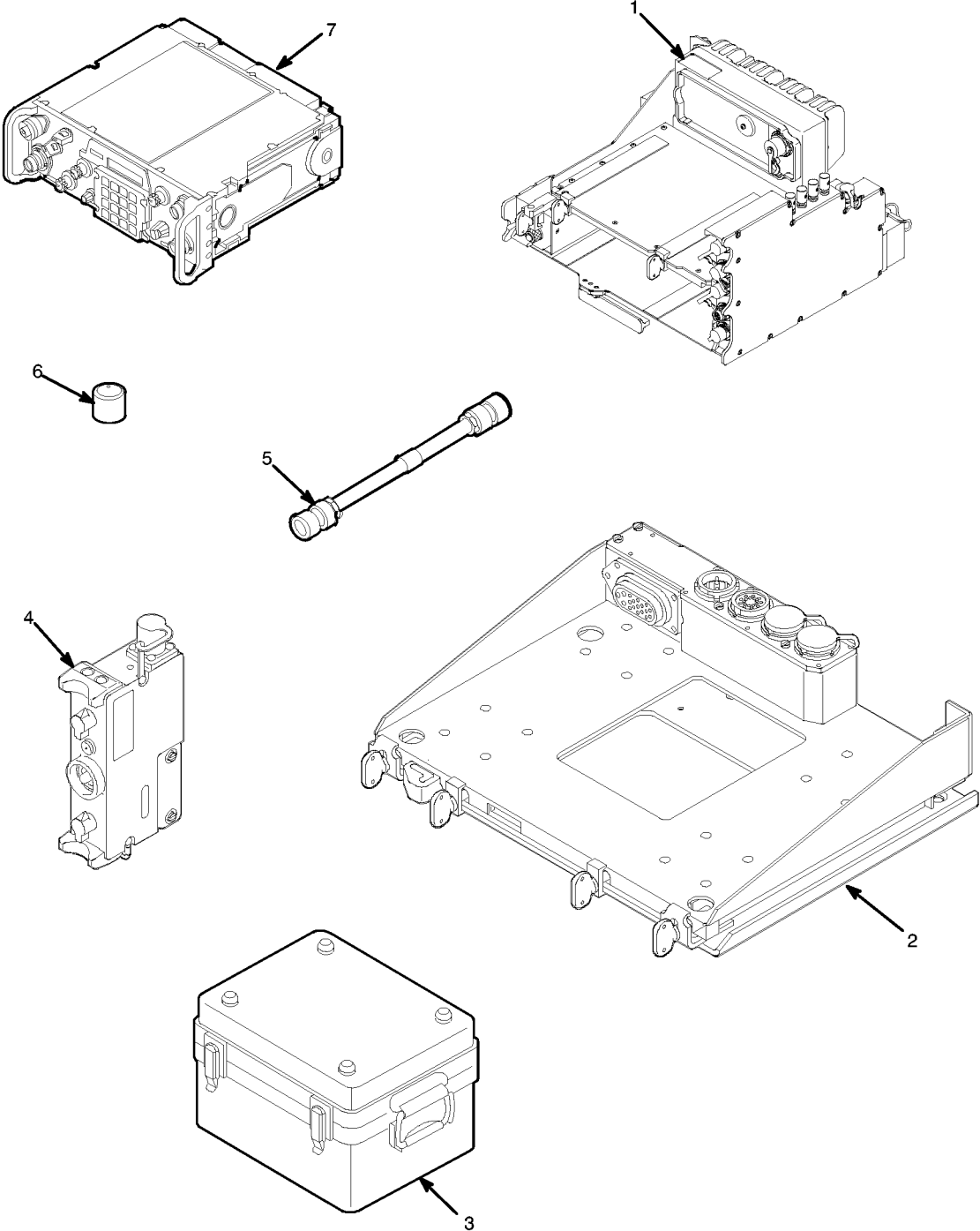

EL9WK363

Figure 182. Maintenance Group OA-9263A/GRC

TM 11-5820-890-30P-1

SECTION III			TM11-5820-890-30P-1		(6)	(7)
(1)	(2)	(3)	(4)	(5)		
ITEM	SMR			PART		
NO	CODE	NSN	CAGEC	NUMBER	DESCRIPTION AND USABLE ON CODES(UOC) QTY	

GROUP 49 MAINTENANCE GROUP
OA-9263A/GRC

FIGURE 182

1	PAOFD	5895011888819	80058	AM-7239/VRC	AMPLIFIER,ADAPTER,V (SEE FIGURE 86 FOR BREAKDOWN).....
2	PAOOF	5975011888873	80058	MT-6352/VRC	MOUNTING BASE,ELECT (SEE FIGURE 109 FOR BREAKDOWN).....
3	PEFFF	5820012695576	80058	J-4501/GRC	INTERCONNECTING DEV J-4501/GRC (SEE FIGURE 120 FOR REPAIR PARTS) (SEE FIGURE 174 FOR SPECIAL TOOLS).....
4	PDFFD	5895011888816	80058	MX-10579/VRC	FILL DEVICE,ELECTRO (SEE FIGURE 17 FOR BREAKDOWN).....
5	PEFZZ	5995013100335	80063	A3013735-7	UOC:JHD CABLE ASSEMBLY,SPEC (RT TO ONE WATT AUDIO).....
6	PRFZZ	6135008013493	80058	BA-1372/U	UOC:JET BATTERY,NONRECHARGE.....
6	PAFZZ	6135012146441	80058	BA-5372/U	BATTERY,NONRECHARGE.....
7	PDFFD	5895011950827	80058	RT-1439/VRC	UOC:JHD RECEIVER-TRANSMITTE (SEE FIGURE 57 FOR BREAKDOWN).....
					UOC:JHD

END OF FIGURE

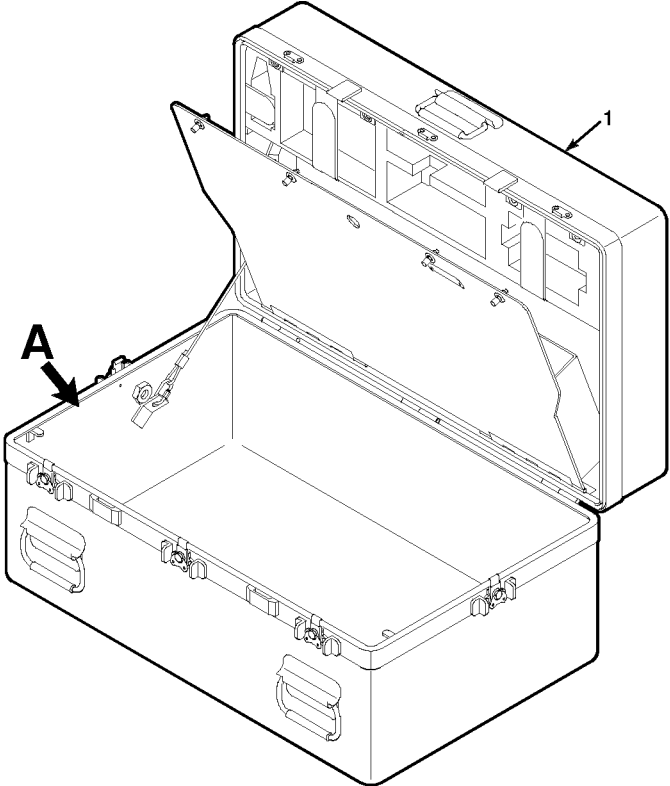

A

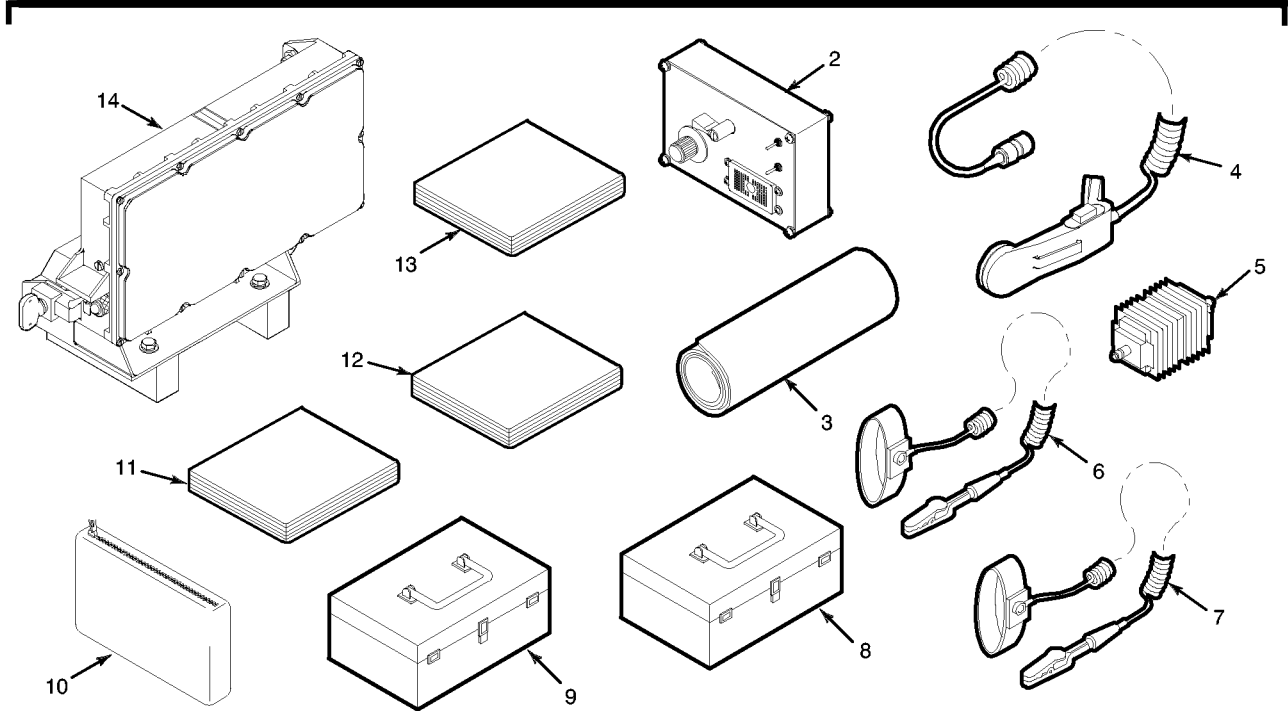

EL9WK364

Figure 183. Interconnecting Group ON-373/GRC (Sheet 1 of 5)

A

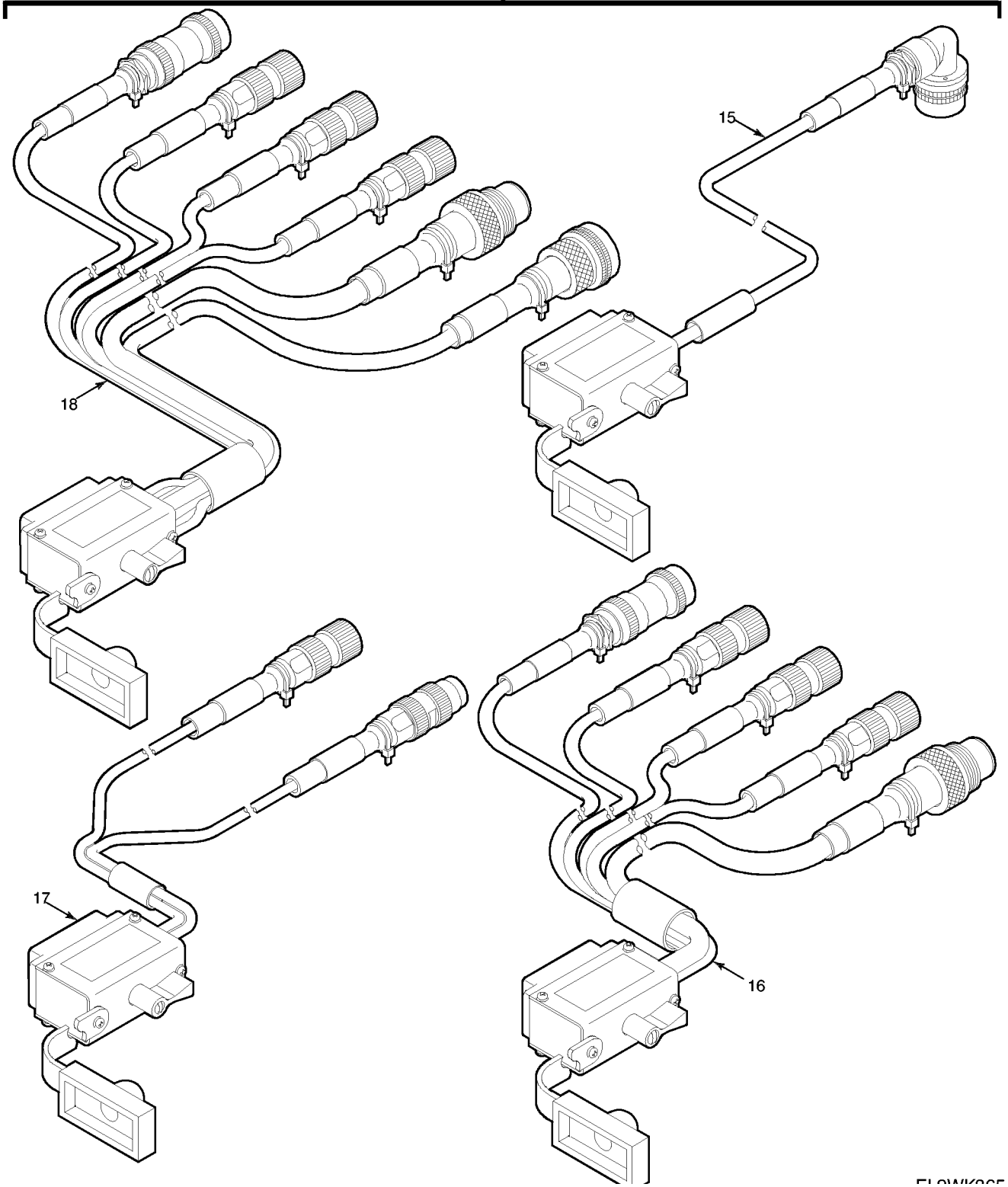

FLOW/30P

Figure 183. Interconnecting Group ON-373/GRC (Sheet 2 of 5)

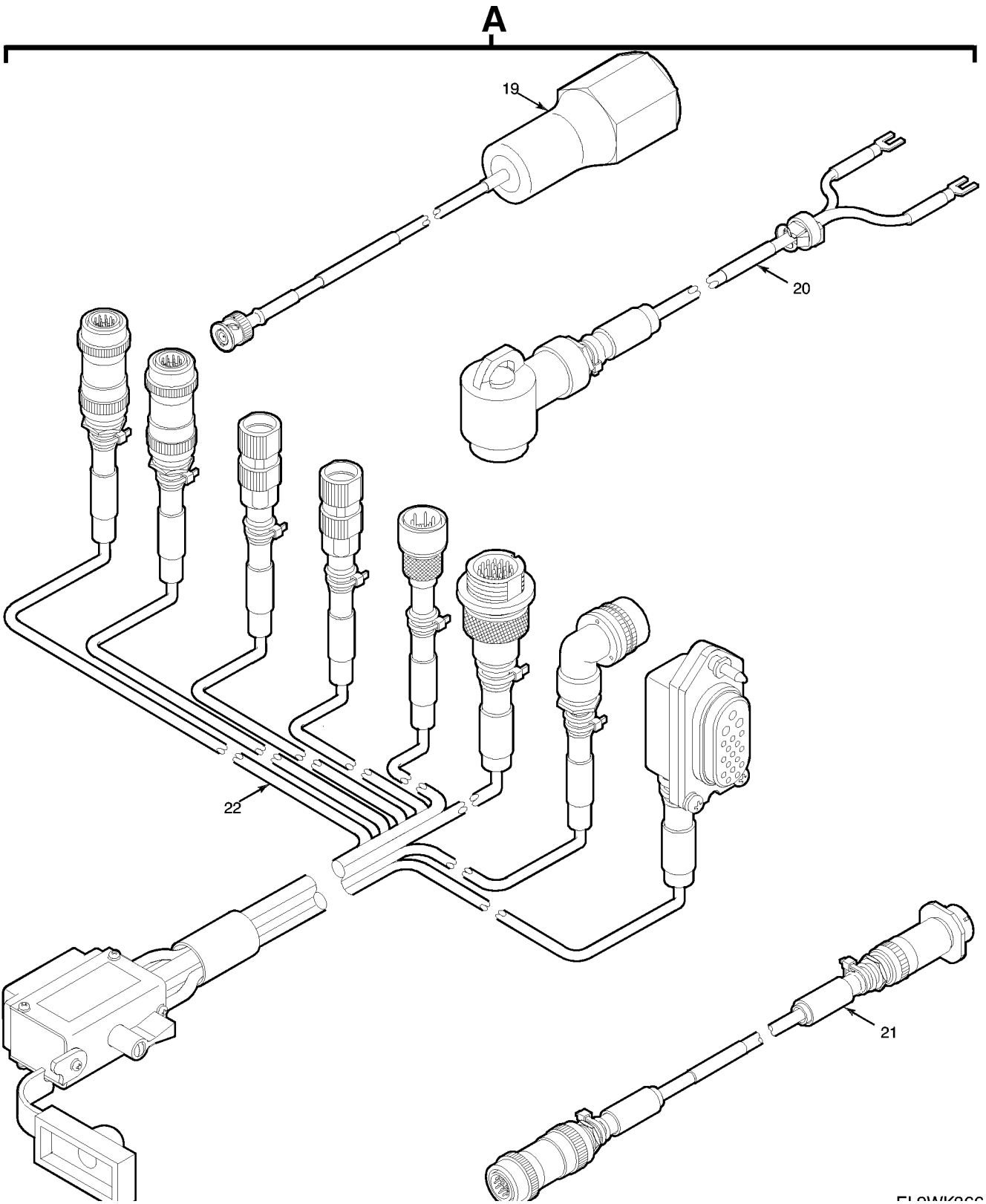

FLOWKOC

Figure 183. Interconnecting Group ON-373/GRC (Sheet 3 of 5)

A

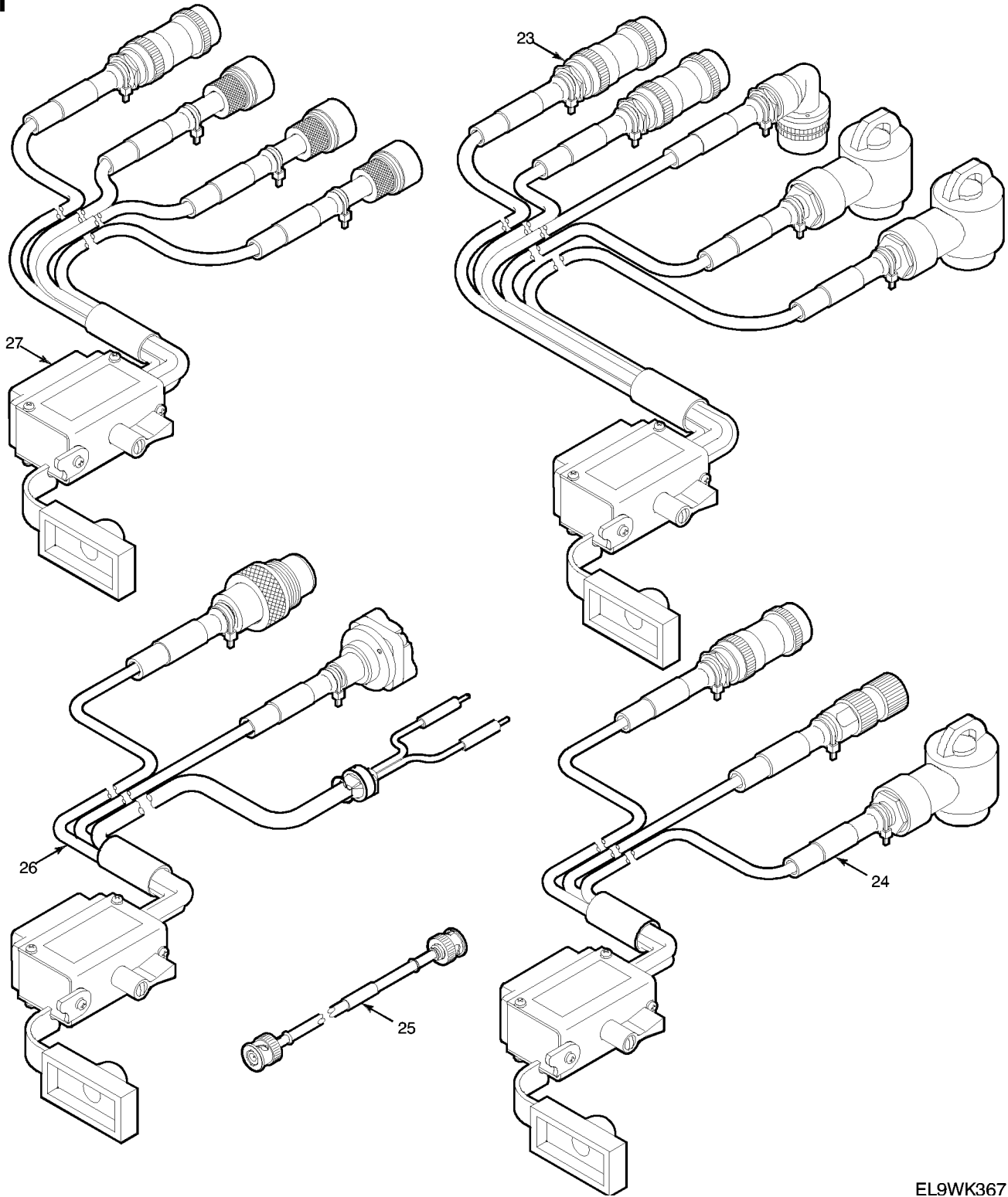

EL9WK367

Figure 183. Interconnecting Group ON-373/GRC (Sheet 4 of 5)

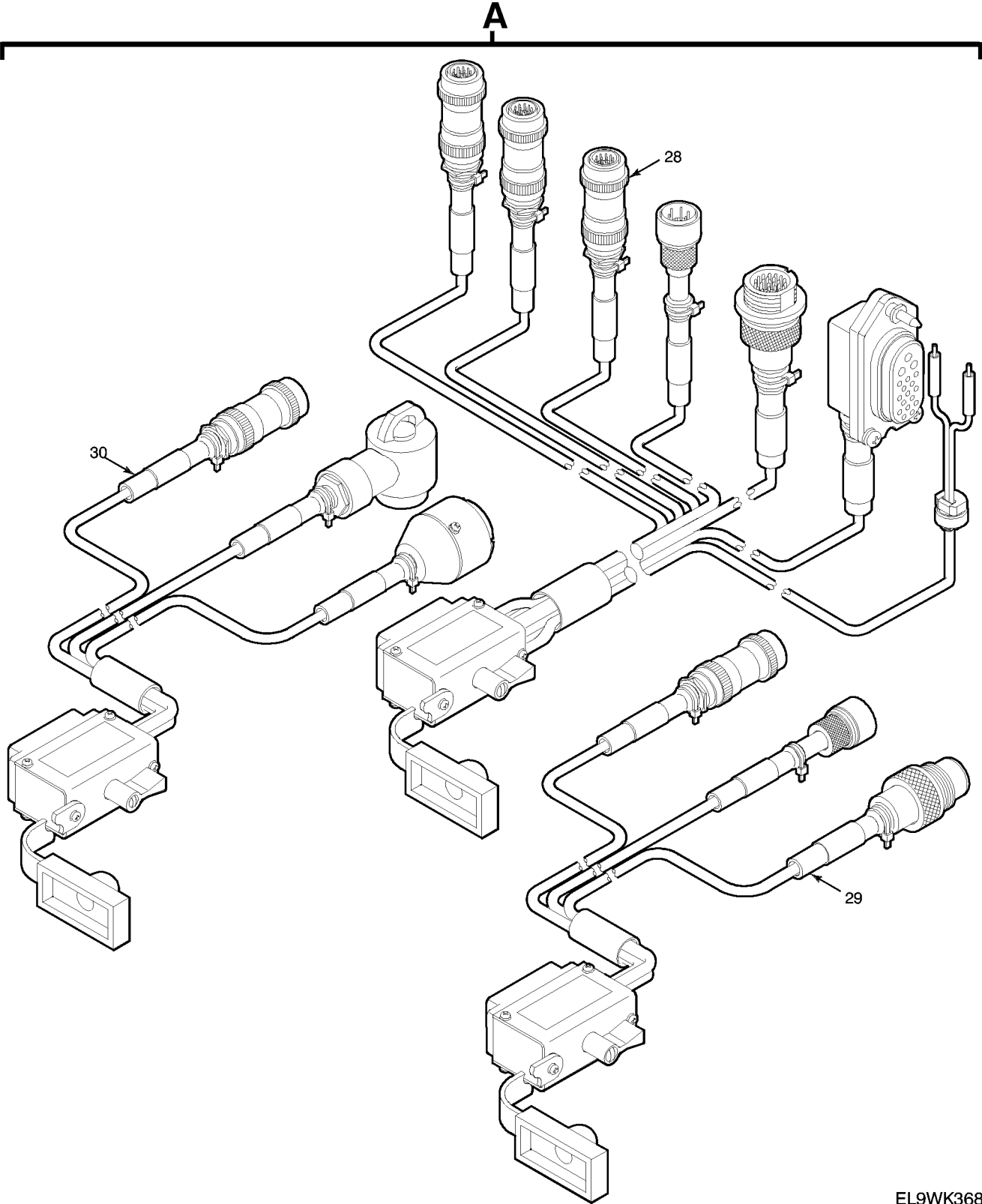

EL9WK368

Figure 183. Interconnecting Group ON-373/GRC (Sheet 5 of 5)

TM 11-5820-890-30P-1

SECTION III			TM11-5820-890-30P-1			
(1)	(2)	(3)	(4)	(5)	(6)	(7)
ITEM NO	SMR CODE	NSN	CAGEC	PART NUMBER	DESCRIPTION AND USABLE ON CODES(UOC)	QTY
					GROUP 95 INTERCONNECTING GROUP ON-373/GRC	
					FIGURE 183	
1	XBFFF		62012	A3190872-1	CASE,ELECTRICAL COM (SEE FIGURE 168 FOR BREAKDOWN).....	
2	PEFFF	6625013722599	80063	A3168131-1	ADAPTER,TEST (SEE FIGURE 171Q FOR BREAKDOWN).....	
3	PEFFF	5895012612913	80063	A3014484-1	UOC:JU8 TABLERUNNER,STATIC (SEE FIGURE 126 FOR BREAKDOWN).....	
4	PAFZZ	5965000433463	80058	H-250A/U	HANDSET.....	
5	PAFZZ	5985013716944	80063	A3018693-2	ATTENUATOR,FIXED.....	
6	PAFZZ	5920012927060	20999	2211 SMALL	STRAP,WRIST,ELECTRO.....	
7	PAFZZ	4240011658865	75037	2213	STRAP,WRIST GROUNDI.....	
8	XBFFF		80063	A3018715-1	TOOL KIT,ELECTRONIC EQUIPMENT (SEE FIGURE 175 FOR BREAKDOWN).....	
9	XBFFF		80063	A3131805-1	TOOL KIT,ELECTRONIC EQUIPMENT (SEE FIGURE 185 FOR BREAKDOWN).....	
10	XBFFF		80063	A3167771-1	UOC:JU8,LTM PARTS KIT,ELECTRONI EQUIPMENT (SEE FIGURE 184 FOR BREAKDOWN).....	
11	XCFZZ		80063	TM11-5820-890-30	MANUAL,TECHNICAL.....	
12	XCFZZ		80063	TM11-5820-890-30	UOC:JU8,LCQ MANUAL,TECHNICAL.....	
13	XCFZZ		80063	TM11-5820-890-30	P-1 MANUAL,TECHNICAL.....	
14	PAFFD	6130013712417	80063	A3167747-1	P-2 POWER SUPPLY (SEE FIGURE 171 FOR BREAKDOWN).....	
15	PEFFF	5995013712409	80063	A3167782-1	WIRING HARNESS,BRAN -POWER SUPPLY (SEE FIGURE 171G FOR BREAKDOWN).....	
16	PEFFF	5995013715580	80063	A3167780-1	WIRING HARNESS,BRAN -REMOTE CONTROL UNIT (SEE FIGURE 171N FOR BREAKDOWN).....	
17	PEFFF	5995013714035	80063	A3167770-1	WIRING HARNESS,BRAN -FILL DEVICE (SEE FIGURE 171B FOR BREAKDOWN)..	
18	PEFFF	5995014427267	80063	A3167772-2	WIRING HARNESS,BRAN -RECEIVER-TRANSMITTER (SEE FIGURE 171C FOR BREAKDOWN).....	
19	PEFZZ	6625013033093	80063	A3142124-1	ADAPTER,TEST -ANTENNA BASE.....	
20	PEFFF	5995013714036	80063	A3168046-1	WIRING HARNESS,BRAN -ELECTRICAL POWER (SEE FIGURE 171E FOR BREAKDOWN).....	
21	PEFFF	5995013712405	80063	A3168045-1	WIRING HARNESS,BRAN -RADIO FREQUENCY POWER AMPLIFIER ADAPTER (SEE FIGURE 171A FOR BREAKDOWN).....	

TM 11-5820-890-30P-1

SECTION III			TM11-5820-890-30P-1			
(1)	(2)	(3)	(4)	(5)	(6)	(7)
ITEM NO	SMR CODE	NSN	CAGEC	PART NUMBER	DESCRIPTION AND USABLE ON CODES(UOC)	QTY
22	PEFFF	5995013712408	80063	A3167773-1	WIRING HARNESS,BRAN -AMPLIFIER-ADAPTER (SEE FIGURE 171F FOR BREAKDOWN).....	
23	PEFFF	5995013715579	80063	A3167775-1	WIRING HARNESS,BRAN -AUXILIARY RFPA MOUNT (SEE FIGURE 171H FOR BREAKDOWN).....	
24	PEFFF	5995013714039	80063	A3167779-1	WIRING HARNESS,BRAN -CONTROL UNIT LOUDSPEAKER (SEE FIGURE 171M FOR BREAKDOWN)..	
25	PEFZZ	5995013068107	80063	A3013902-4	CABLE ASSEMBLY,RADI.....	
26	PEFFF	5995013714037	80063	A3167776-1	WIRING HARNESS,BRAN -BATTERY BOX (SEE FIGURE 171K FOR BREAKDOWN)..	
27	PEFFF	5995013712407	80063	A3167774-1	WIRING HARNESS,BRAN -CONTROL-MONITOR (SEE FIGURE 171D FOR BREAKDOWN).....	
28	PEFFF	5995013720243	80063	A3167777-1	WIRING HARNESS,BRAN -POWER SUPPLY ADAPTER (SEE FIGURE 171J FOR BREAKDOWN)..	
29	PEFFF	5995013714038	80063	A3167778-1	WIRING HARNESS,BRAN -BATTERY TRAY (SEE FIGURE 171L FOR BREAKDOWN)..	
30	PEFFF	5995013712410	80063	A3167781-1	WIRING HARNESS,BRAN -SPLITTER CABLE (SEE FIGURE 171P FOR BREAKDOWN).....	

END OF FIGURE

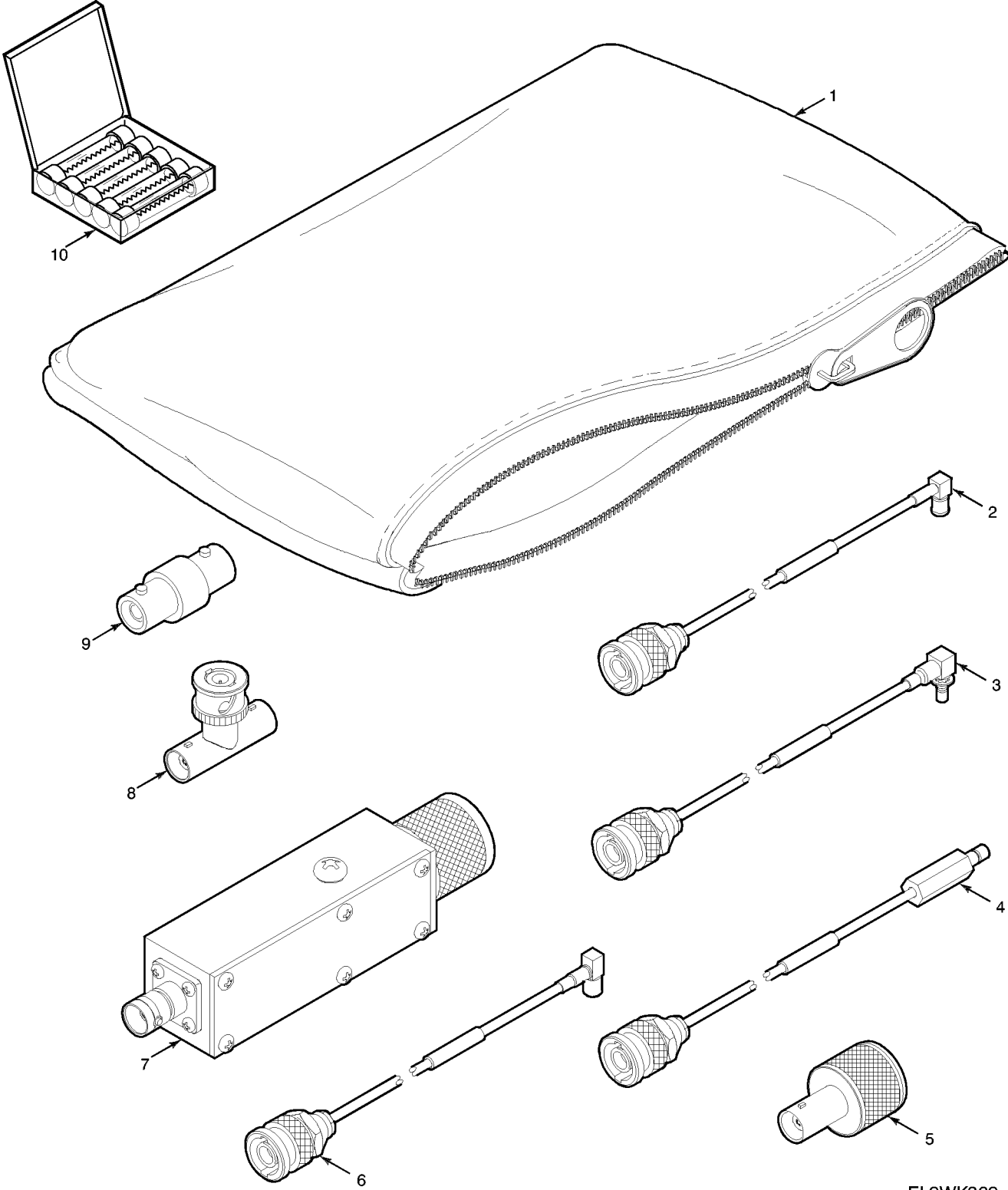

EL9WK369

Figure 184. Electronic Equipment Parts Kit

TM 11-5820-890-30P-1

SECTION III			TM11-5820-890-30P-1			
(1)	(2)	(3)	(4)	(5)	(6)	(7)
ITEM	SMR			PART		
NO	CODE	NSN	CAGEC	NUMBER	DESCRIPTION AND USABLE ON CODES(UOC)	QTY

GROUP 9508 ELECTRONIC EQUIPMENT
PARTS KIT

FIGURE 184

1	XBFZZ		80063	B4042203-2	BAG, PLASTIC.....	1
2	PEFZZ	5995013615103	80063	A3148221-1	CABLE ASSEMBLY, RADI.....	1
3	PEFZZ	5995013042025	80063	A3018583-1	CABLE ASSEMBLY, RADI.....	1
4	PEFZZ	5995013615104	80063	A3148220-1	CABLE ASSEMBLY, RADI.....	1
5	PEFZZ	5935002590205	81349	M55339/20-00201	ADAPTER, CONNECTOR.....	1
6	PEFZZ	5995012034653	80063	A3013903-1	CABLE ASSEMBLY, SPEC.....	1
7	PEFZZ	6625013756344	51190	7005-8340-600	ADAPTER, TEST.....	1
8	PEFZZ	5935009267523	81349	M55339/17-00274	ADAPTER, CONNECTOR.....	1
9	PEFZZ	5935010373476	81349	M55339/16-00914	ADAPTER, CONNECTOR.....	1
10	PAFZZ	5920005572647	81349	F02A250V4A	FUSE, CARTRIDGE.....	5

END OF FIGURE

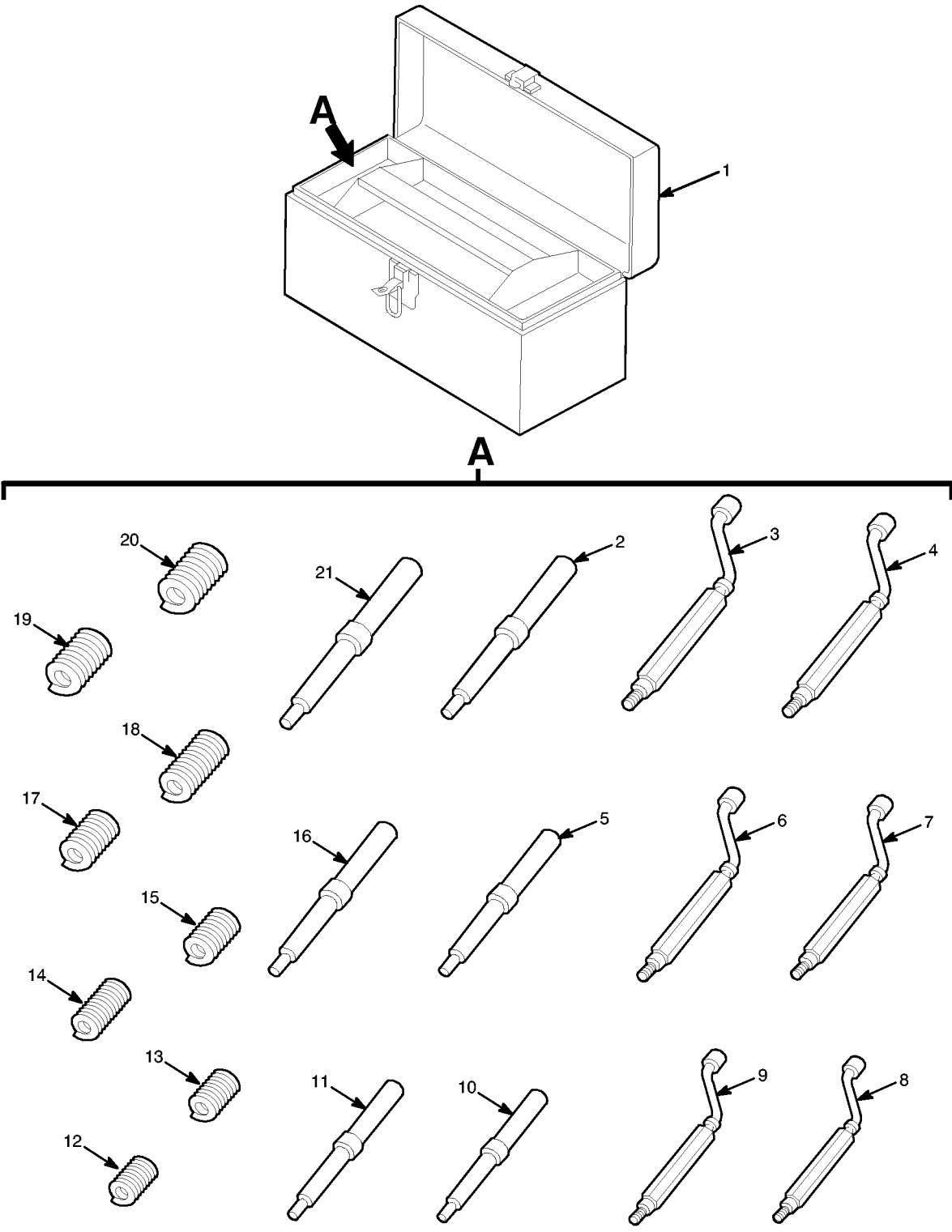

EL9WK370

Figure 185. Electronic Equipment Tool Kit (Sheet 1 of 2)

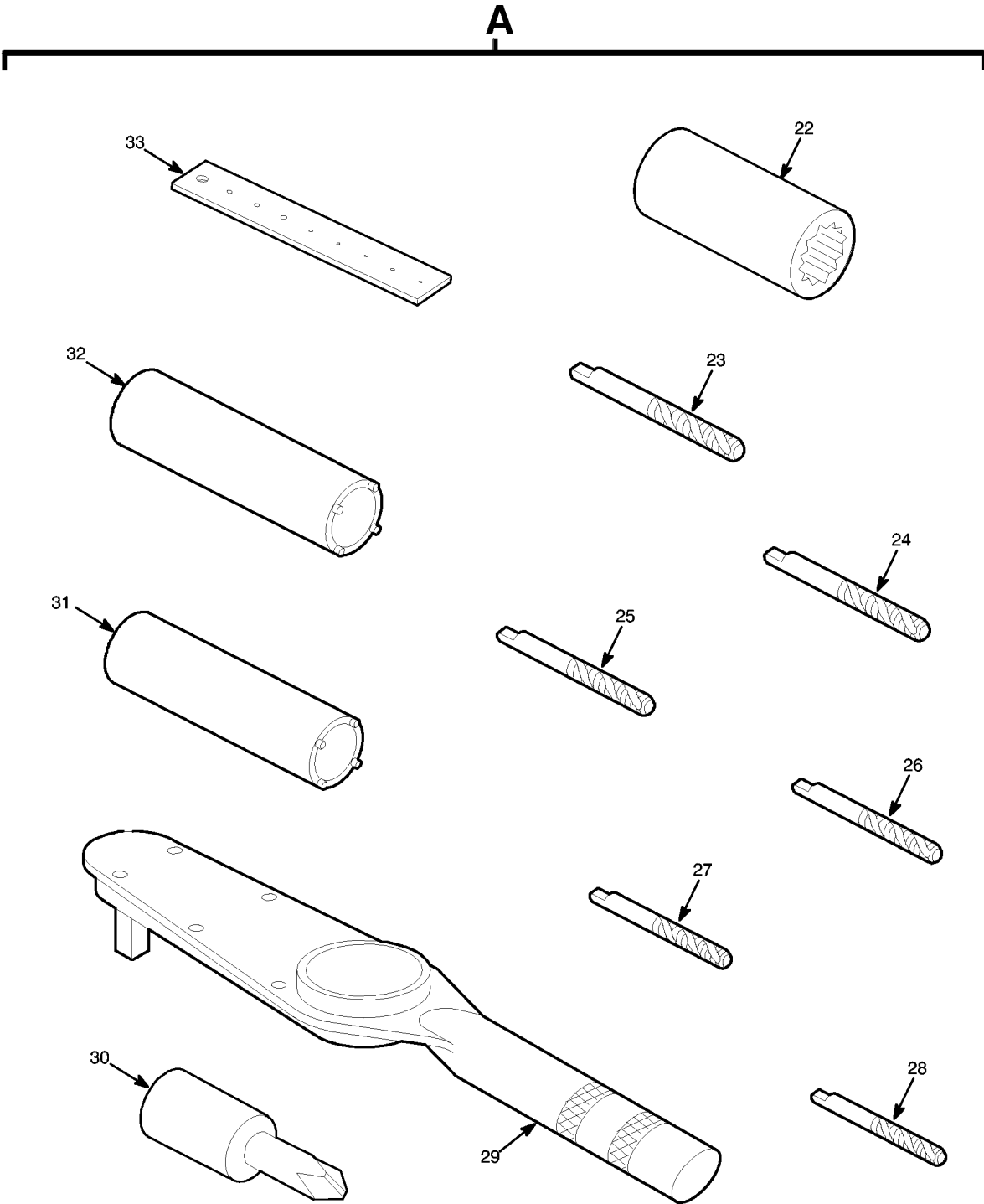

EL9WK371

Figure 185. Electronic Equipment Tool Kit (Sheet 2 of 2)

TM 11-5820-890-30P-1

SECTION III			TM11-5820-890-30P-1		(6)	(7)
(1)	(2)	(3)	(4)	(5)		
ITEM	SMR			PART		
NO	CODE	NSN	CAGEC	NUMBER	DESCRIPTION AND USABLE ON CODES(UOC)	QTY
GROUP 9521 ELECTRONIC EQUIPMENT TOOL KIT						
FIGURE 185						
1	PAFZZ	5140003152747	81348	GGG-T-558-1	TOOL BOX,PORTABLE.....	
					UOC:JU8	
2	XDFZZ		01556	3695-3	TANG BREAKOFF TOOL,.....	
					UOC:JU8	
3	XDFZZ		01556	7552-5	INSERTER,SCREW THRE.....	
					UOC:JU8	
4	XDFZZ		01556	7552-3	INSERTER,SCREW THRE.....	
					UOC:JU8	
5	PEFZZ	5120007931074	01556	3695-06	TANG BREAKOFF TOOL,.....	
					UOC:JU8	
6	PEFZZ	5120002374669	01556	7551-2	INSERTER,SCREW THRE.....	
					UOC:JU8	
7	PEFZZ	5120008165704	01556	7551-06	INSERTER,SCREW THRE.....	
					UOC:JU8	
8	PEFZZ	5120011120628	26344	7551-02	INSERTER,SCREW THRE.....	
					UOC:JU8	
9	XDFZZ		01556	7551-04	INSERTER,SCREW THRE.....	
					UOC:JU8	
10	XDFZZ		01156	3695-02	TANG,BREAKOFF TOOL.....	
					UOC:JU8	
11	PEFZZ	5120007931073	01556	3695-04	TANG BREAKOFF TOOL,.....	
					UOC:JU8	
12	PAFZZ	5325008557892	96906	MS21209C0210	INSERT,SCREW THREAD.....	
					UOC:JU8	
13	PAFZZ	5325002638728	96906	MS21209C0410	INSERT,SCREW THREAD.....	
					UOC:JU8	
14	PAFZZ	5325006317894	96906	MS21209C0415	INSERT,SCREW THREAD.....	
					UOC:JU8	
15	PAFZZ	5325008154930	96906	MS21209C0615	INSERT,SCREW THREAD.....	
					UOC:JU8	
16	PEFZZ	5120007769519	01556	3695-2	TANG BREAKOFF TOOL,.....	
					UOC:JU8	
17	PAFZZ	5325006317891	96906	MS21209C0810	INSERT,SCREW THREAD.....	
					UOC:JU8	
18	PAFZZ	5325008154929	96906	MS21209C0815	INSERT,SCREW THREAD.....	
					UOC:JU8	
19	PAFZZ	5325006849501	96906	MS21209F1-10	INSERT,SCREW THREAD.....	
					UOC:JU8	
20	PAFZZ	5325005142321	96906	MS124737	INSERT,SCREW THREAD.....	
					UOC:JU8	
21	XDFZZ		01556	3692-5	TANG,BREAKOFF TOOL.....	
					UOC:JU8	
22	PEFZZ	5120009357441	30106	TL-18	SOCKET,SOCKET WRENC.....	
					UOC:JU8	
23	XDFZZ		01556	5FPB	TAP,THREAD CUTTING.....	
					UOC:JU8	

TM 11-5820-890-30P-1

SECTION III			TM11-5820-890-30P-1			
(1)	(2)	(3)	(4)	(5)	(6)	(7)
ITEM NO	SMR CODE	NSN	CAGEC	PART NUMBER	DESCRIPTION AND USABLE ON CODES(UOC)	QTY
24	XDFZZ		01556	3 FPB	TAP,THREAD CUTTING..... UOC:JU8	
25	XDFZZ		01556	2CPB	TAP,THREAD CUTTING..... UOC:JU8	
26	XDFZZ		01556	06CBP	TAP,THREAD CUTTING..... UOC:JU8	
27	XDFZZ		01556	04CPB	TAP,THREAD,CUTTING..... UOC:JU8	
28	XDFZZ		01556	02CPB	TAP,THREAD CUTTING..... UOC:JU8	
29	PEFZZ	5120010752597	55719	TE12FUA	WRENCH,TORQUE..... UOC:JU8	
30	PEFZZ	5120013673497	55719	TMP12E	SCREWDRIVER ATTACHM..... UOC:JU8	
31	PEFZZ	5120013756309	80063	A3131719-1	WRENCH,SOCKET..... UOC:JU8	
32	PEFZZ	5120013759253	80063	A3131720-1	WRENCH,SOCKET..... UOC:JU8	
33	XDFZZ		80063	A3131718-1	GAGE,DEPTH..... UOC:JU8	

END OF FIGURE

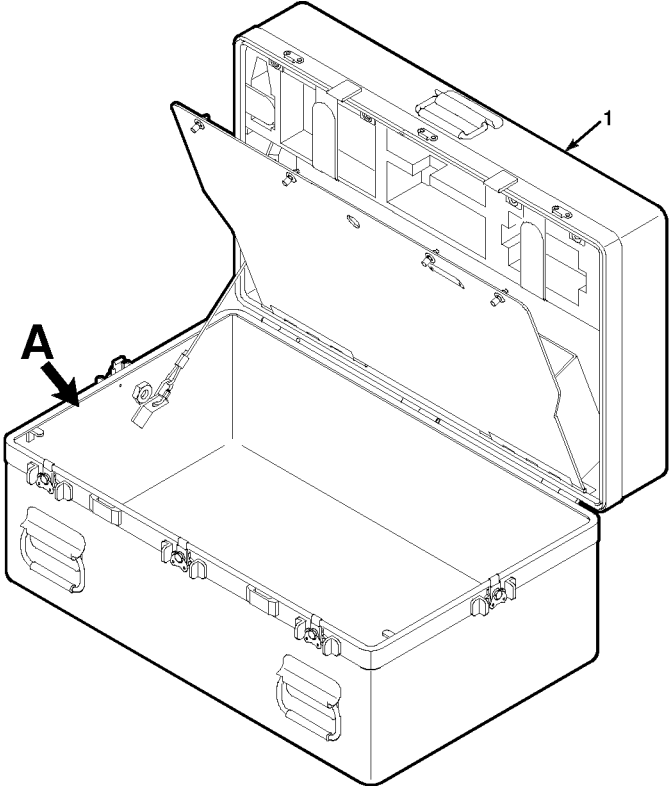

A

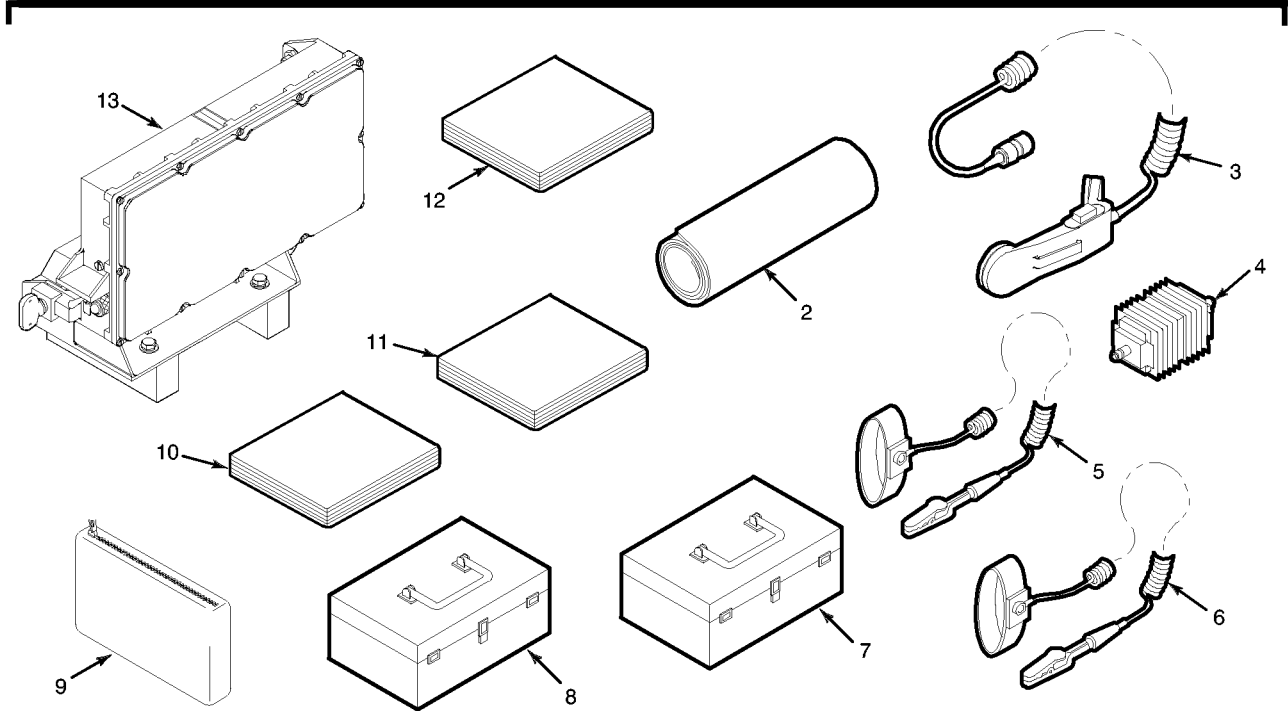

EL9WK412

Figure 186. Interconnecting Group ON-373A/GRC (Sheet 1 of 6)

A

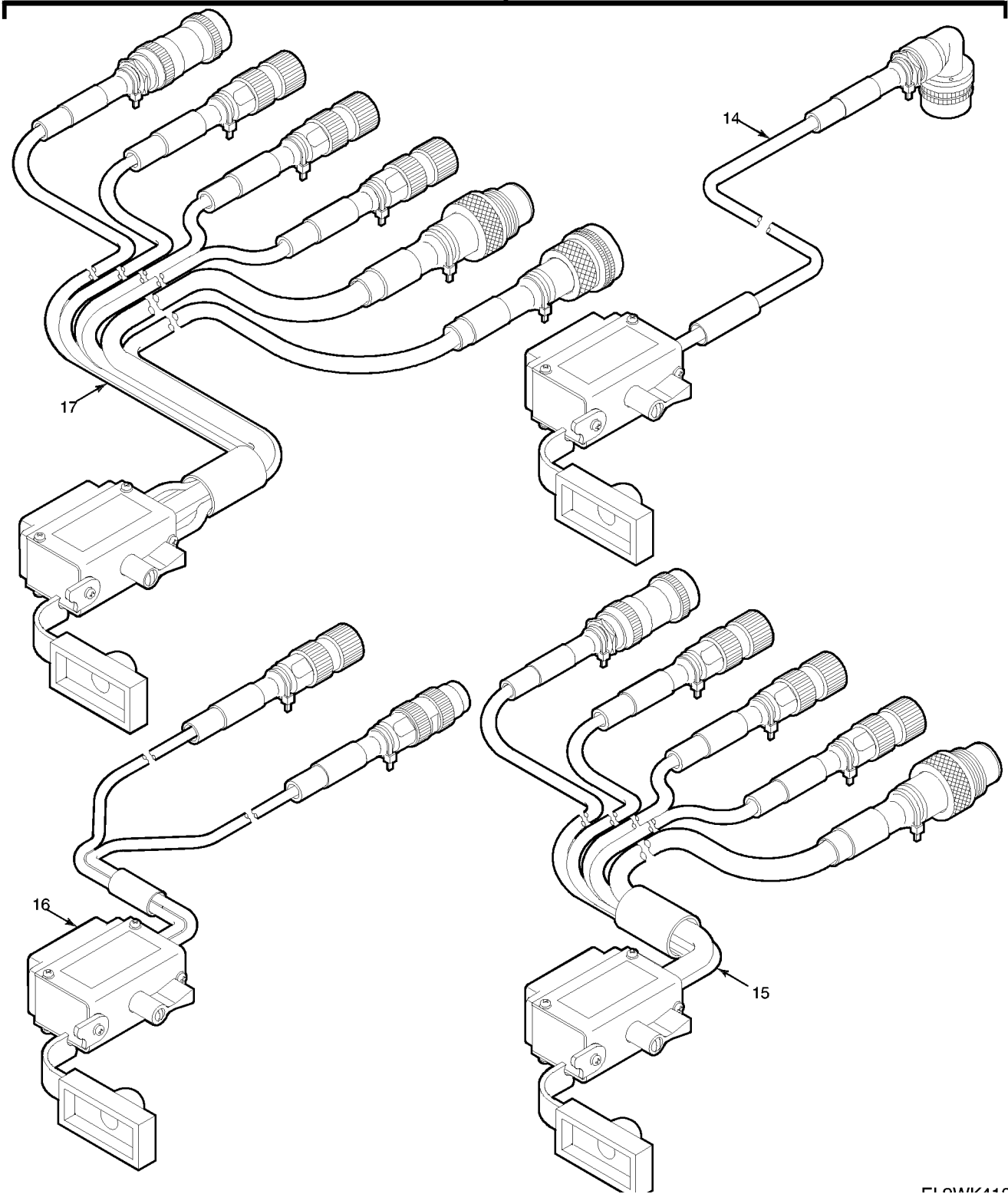
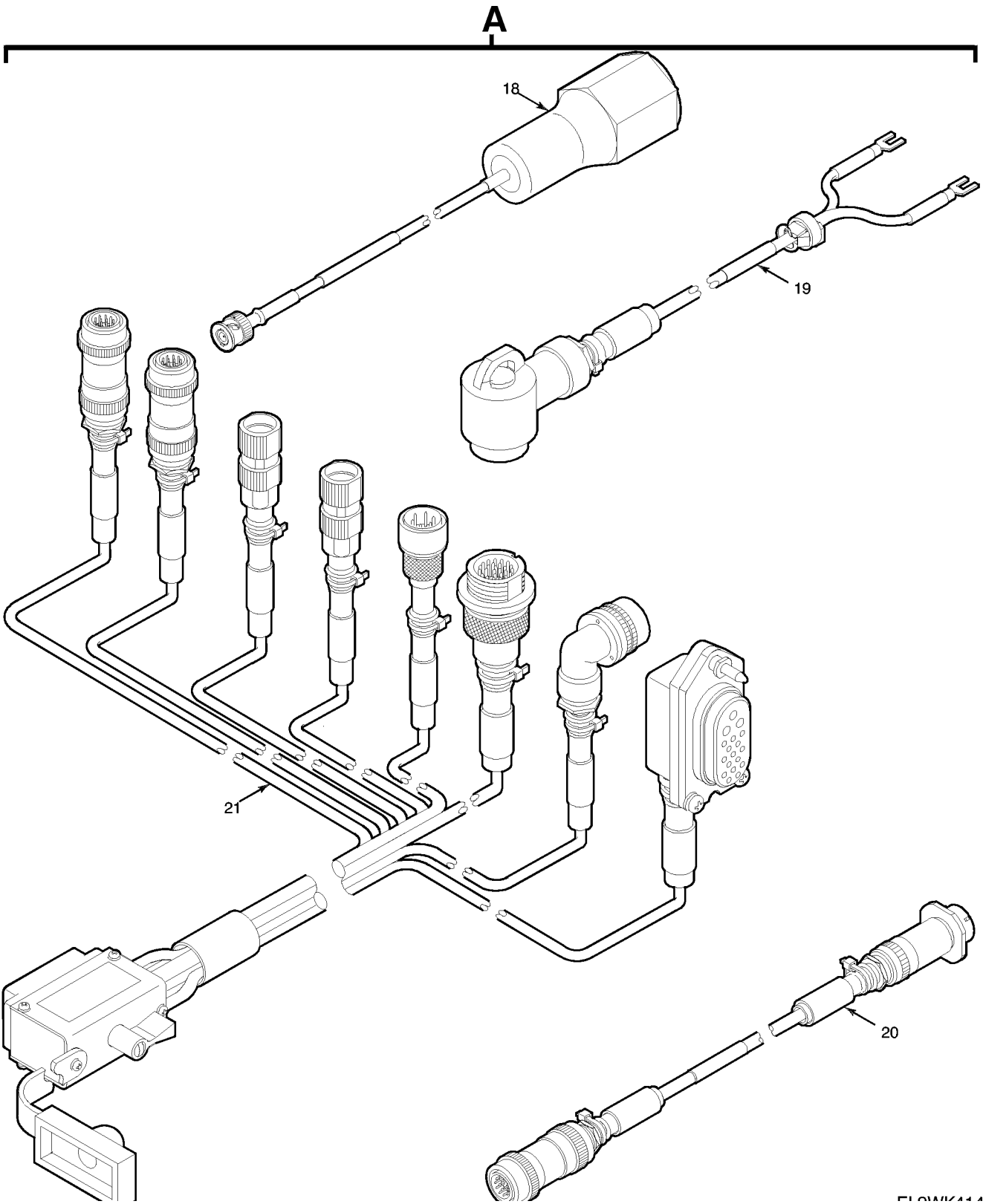

FIGURE 186

Figure 186. Interconnecting Group ON-373A/GRC (Sheet 2 of 6)



FLOW/444

Figure 186. Interconnecting Group ON-373A/GRC (Sheet 3 of 6)

A

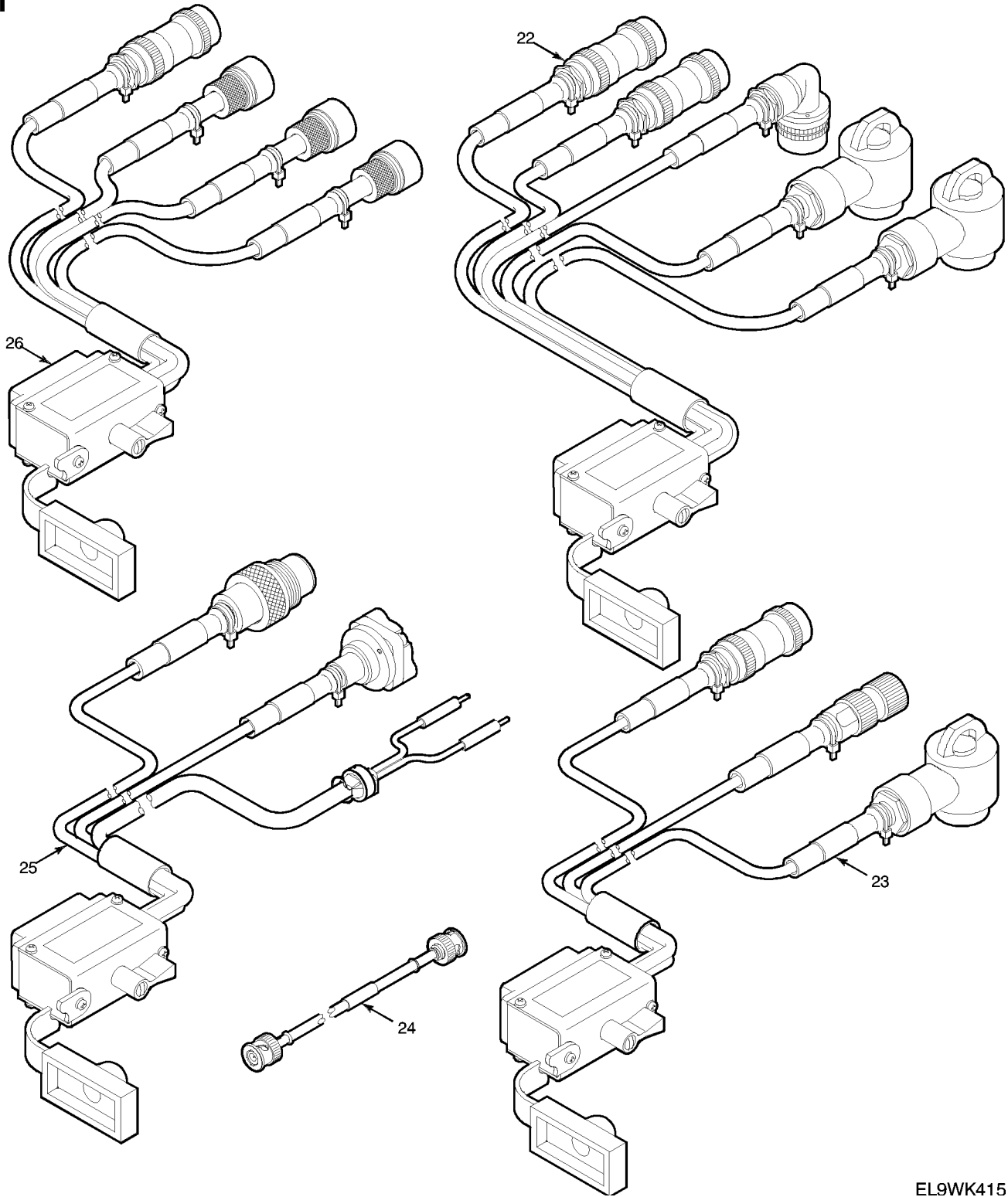

EL9WK415

Figure 186. Interconnecting Group ON-373A/GRC (Sheet 4 of 6)

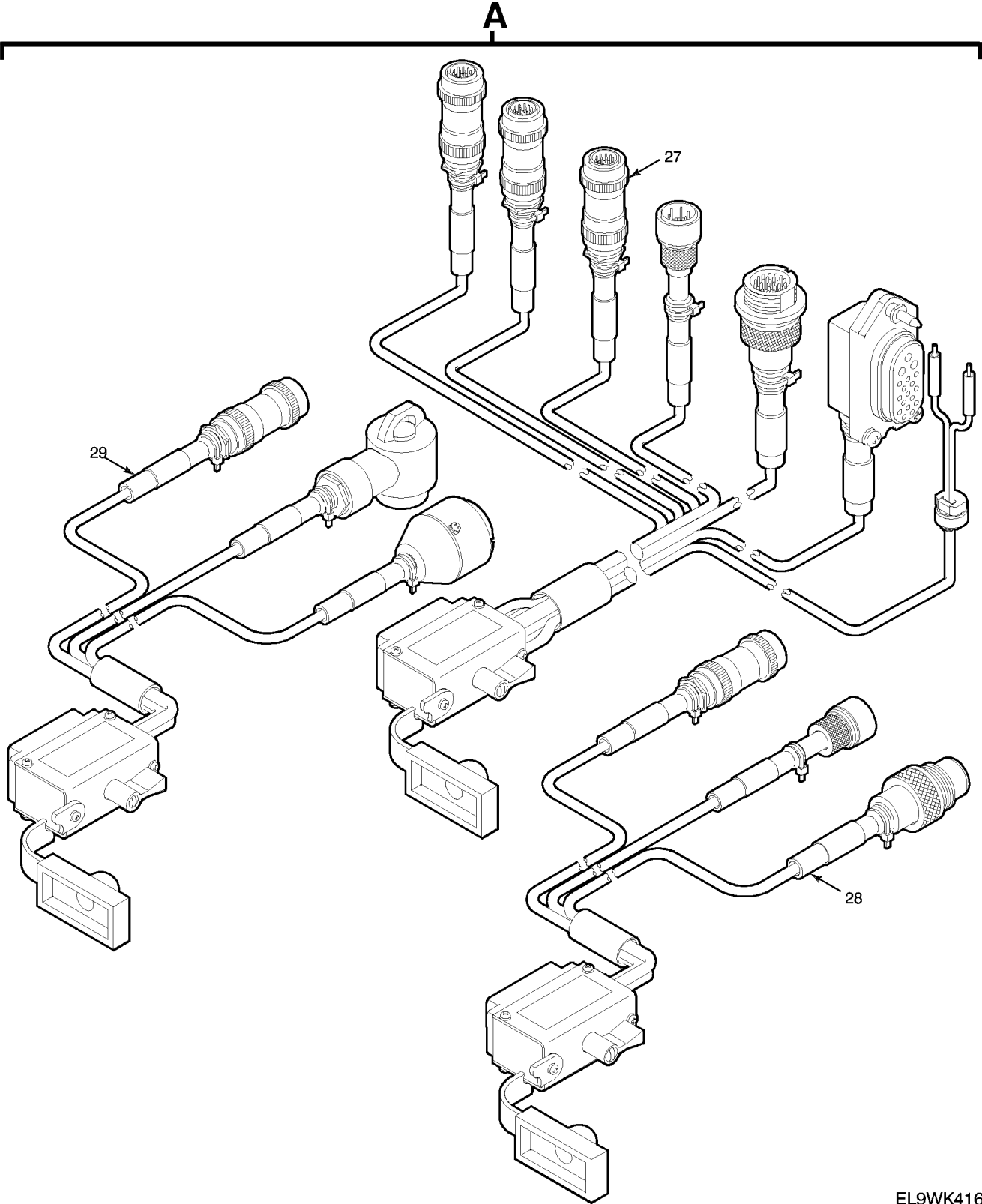

EL9WK416

Figure 186. Interconnecting Group ON-373A/GRC (Sheet 5 of 6)

A

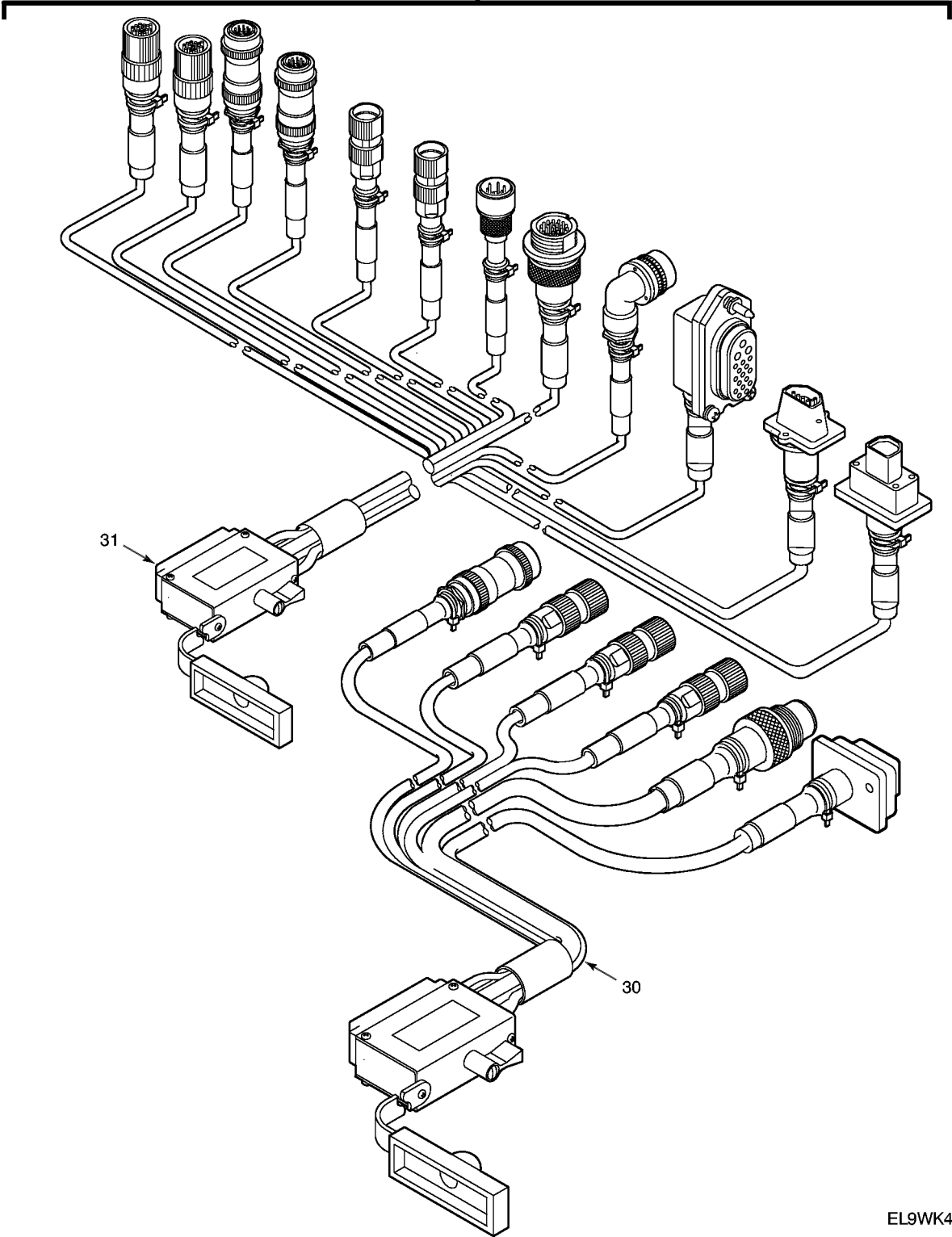

EL9WK417

Figure 186. Interconnecting Group ON-373A/GRC (Sheet 6 of 6)

TM 11-5820-890-30P-1

SECTION III			TM11-5820-890-30P-1			
(1)	(2)	(3)	(4)	(5)	(6)	(7)
ITEM NO	SMR CODE	NSN	CAGEC	PART NUMBER	DESCRIPTION AND USABLE ON CODES(UOC)	QTY
GROUP 96 INTERCONNECTING GROUP ON-373A/GRC						
FIGURE 186						
1	XBFFF		62012	A3190872-1	CASE,ELECTRICAL COM EQUIPMENT (SEE FIGURE 168 FOR BREAKDOWN).....	
2	PEFFF	5895012612913	80063	A3014484-1	TABLERUNNER,STATIC (SEE FIGURE 126 FOR BREAKDOWN).....	
3	PAFZZ	5965000433463	80058	H-250A/U	HANDSET.....	
4	PAFZZ	5985013716944	80063	A3018693-2	ATTENUATOR,FIXED.....	
5	PAFZZ	5920012927060	20999	2211 SMALL	STRAP,WRIST,ELECTRO.....	
6	PAFZZ	4240011658865	75037	2213	STRAP,WRIST GROUNDI.....	
7	XBFFF		80063	A3018715-1	TOOL KIT,ELECTRONIC EQUIPMENT (SEE FIGURE 175 FOR BREAKDOWN).....	
8	XBFFF		80063	A3131805-1	TOOL KIT,ELECTRONIC EQUIPMENT (SEE FIGURE 185 FOR BREAKDOWN).....	
9	XBFFF		80063	A3167771-1	UOC:JU8,LTM PARTS KIT,ELECTRONI EQUIPMENT (SEE FIGURE 184 FOR BREAKDOWN).....	
10	XCFZZ		80063	TM11-5820-890-30 -6	MANUAL,TECHNICAL.....	
11	XCFZZ		80063	TM11-5820-890-30 P-1	UOC:LCQ MANUAL,TECHNICAL.....	
12	XCFZZ		80063	TM11-5820-890-30 P-2	MANUAL,TECHNICAL.....	
13	PAFFD	6130013712417	80063	A3167747-1	POWER SUPPLY (SEE FIGURE 171 FOR BREAKDOWN).....	
14	PEFFF	5995013712409	80063	A3167782-1	WIRING HARNESS,BRAN -POWER SUPPLY (SEE FIGURE 171G FOR BREAKDOWN)....	
15	PEFFF	5995013715580	80063	A3167780-1	WIRING HARNESS,BRAN -REMOTE CONTROL UNIT (SEE FIGURE 171N FOR BREAKDOWN).....	
16	PEFFF	5995013714035	80063	A3167770-1	WIRING HARNESS,BRAN -FILL DEVICE (SEE FIGURE 171B FOR BREAKDOWN)..	
17	PEFFF	5995014427267	80063	A3167772-2	WIRING HARNESS,BRAN -RECEIVER-TRANSMITTER (SEE FIGURE 171C FOR BREAKDOWN).....	
18	PEFZZ	6625013033093	80063	A3142124-1	ADAPTER,TEST -ANTENNA BASE.....	
19	PEFFF	5995013714036	80063	A3168046-1	WIRING HARNESS,BRAN -ELECTRICAL POWER (SEE FIGURE 171E FOR BREAKDOWN).....	
20	PEFFF	5995013712405	80063	A3168045-1	WIRING HARNESS,BRAN -RADIO FREQUENCY POWER AMPLIFIER ADAPTER (SEE FIGURE 171A FOR BREAKDOWN).....	
21	PEFFF	5995013712408	80063	A3167773-1	WIRING HARNESS,BRAN -AMPLIFIER-ADAPTER	

TM 11-5820-890-30P-1

SECTION III			TM11-5820-890-30P-1		(6)	(7)
(1)	(2)	(3)	(4)	(5)		
ITEM NO	SMR CODE	NSN	CAGEC	PART NUMBER	DESCRIPTION AND USABLE ON CODES(UOC)	QTY
22	PEFFF	5995013715579	80063	A3167775-1	(SEE FIGURE 171F FOR BREAKDOWN)..... WIRING HARNESS,BRAN -AUXILIARY RFPA MOUNT	
23	PEFFF	5995013714039	80063	A3167779-1	(SEE FIGURE 171H FOR BREAKDOWN)..... WIRING HARNESS,BRAN -CONTROL UNIT LOUDSPEAKER	
24	PEFZZ	5995013068107	80063	A3013902-4	(SEE FIGURE 171M FOR BREAKDOWN). CABLE ASSEMBLY,RADI.....	
25	PEFFF	5995013714037	80063	A3167776-1	WIRING HARNESS,BRAN -BATTERY BOX	
26	PEFFF	5995013712407	80063	A3167774-1	(SEE FIGURE 171K FOR BREAKDOWN).. WIRING HARNESS,BRAN -CONTROL- MONITOR	
27	PEFFF	5995013720243	80063	A3167777-1	(SEE FIGURE 171D FOR BREAKDOWN)..... WIRING HARNESS,BRAN -POWER SUPPLY ADAPTER	
28	PEFFF	5995013714038	80063	A3167778-1	(SEE FIGURE 171J FOR BREAKDOWN). WIRING HARNESS,BRAN -BATTERY TRAY	
29	PEFFF	5995013712410	80063	A3167781-1	(SEE FIGURE 171L FOR BREAKDOWN).. WIRING HARNESS,BRAN -SPLITTER CABLE	
30	PEFFF	5995014947962	80063	A3249739-2	(SEE FIGURE 171P FOR BREAKDOWN)..... WIRING HARNESS,BRAN -RECEIVER- TRANSMITTER	
31	PEFFF	5995014947961	80063	A3249740-2	(SEE FIGURE 171U FOR BREAKDOWN)..... UOC:LCQ,LTM WIRING HARNESS,BRAN -AMPLIFIER- ADAPTER	
					(SEE FIGURE 171T FOR BREAKDOWN)..... UOC:LCQ,LTM	

END OF FIGURE

CROSS-REFERENCE INDEXES

STOCK NUMBER	NATIONAL STOCK NUMBER INDEX		STOCK NUMBER	FIG.	ITEM
	FIG.	ITEM			
5910-00-007-3974	22	3	5340-00-036-6881	144	2
5330-00-009-7725	167	1		166D	7
5910-00-010-8498	157	6	5965-00-043-3463	1	3
5910-00-010-8666	165	50		183	4
5910-00-010-8717	53	2		186	3
	76	4	5310-00-043-4708	59	3
	82	5		77	5
	83	3		81	3
	157	3		85	19
	159	3		160	3
	166	4	5940-00-044-1583	123	26
5910-00-010-8718	60	1	5940-00-050-2308	14	13
	62	8		87	87
5910-00-010-8721	22	6		93	8
	23	4		95	29
	42	9		115	52
	45	16	5910-00-051-6214	22	7
	47	36	5305-00-052-8877	171T	14A
	53	6	5935-00-053-9454	176	18
	60	2	5305-00-054-5647	171R	11
	61	1	5305-00-054-5649	101	27
	62	10		171R	6
	65	5	5305-00-054-5650	101	54
	82	2	5305-00-054-5651	171Q	9
	83	4	5305-00-054-6650	122	5
	159	50	5305-00-054-6652	171Q	3
	161	15	5305-00-054-6654	101	49
	164	73	5305-00-054-6655	123	58
	166	5	5305-00-054-6671	120	8
	159B	8	5310-00-057-0573	86	5
5306-00-021-3912	4	6		144	3
	113	5		166D	13
5950-00-031-4559	22	12		171B	11
5950-00-031-4571	40	35		171C	24
	42	22		171D	15
	43	25		171F	39
	161	23		171G	7
	162	24		171H	14
	164	22		171J	39
	164	106		171K	20
	166	101		171L	20
	159B	23		171M	17
5950-00-035-4417	40	29		171N	23
5950-00-035-4419	47	41		171P	13
	164	30		171Q	8
	166	40		171R	5
	159B	24		171T	40
5950-00-035-4425	166	99		171U	23
5340-00-036-6881	86	4	5315-00-058-9698	87	66
	101	55	5305-00-059-3660	123	50

CROSS-REFERENCE INDEXES

STOCK NUMBER	NATIONAL STOCK NUMBER INDEX		STOCK NUMBER	FIG.	ITEM
	FIG.	ITEM			
5310-00-061-1258	107	11	5905-00-114-5438	22	29
	108A	11		102	12
5310-00-069-5291	145	16	5905-00-116-2394	62	38
	145	16	5905-00-116-8555	103	15
5310-00-081-4219	119	3	5910-00-124-0659	157	2
5305-00-081-6728	109	11		159	5
5910-00-099-0538	61	3		164	76
5940-00-104-4148	171E	2		145A	10
5905-00-104-8334	22	49	5905-00-126-6691	101	20
5905-00-106-1247	101	21	5905-00-133-0382	58	5
5905-00-106-1249	45	48	5935-00-133-0394	110	6
5905-00-106-3668	103	16		171P	10
5905-00-106-9346	22	25	5905-00-133-0440	102	13
5940-00-110-4443	19	44	5961-00-133-2983	43	32
5905-00-110-7620	45	43		162	30
5905-00-110-7622	9	7		164	33
5975-00-111-3208	87	83		166	106
	93	6	5925-00-135-6136	119	4
	110	11	5905-00-136-3891	62	35
	112	5	5905-00-138-3376	145A	45A
	113	16	5120-00-138-6803	175	21
	147	11	5905-00-139-2361	62	24
	150	11	5905-00-139-2365	22	33
	166U	12	5940-00-144-1622	87	98
	166V	14		88	19
	171R	7		153	18
5905-00-112-2469	22	47	5905-00-145-9618	87	89
	62	23		90	8
5905-00-112-8574	145A	43		151	3
5910-00-113-5278	145A	19	5999-00-146-8592	132	8
5910-00-113-5284	60	4		133	9
5910-00-113-5328	145A	21		135	6
5910-00-113-5445	53	3		138	10
	157	7	5905-00-147-0096	71	22
5910-00-113-5465	47	32	5905-00-147-4097	157	21
	64	7	6210-00-151-5276	87	24
	146	33A		119	14
	166	19		123	24
5910-00-113-5475	9	1	5961-00-163-7231	26	2
	22	4		27	2
5910-00-113-5499	22	9		42	1
	60	5		45	3
	61	2		46	2
	62	3		103	1
	145A	6		159	2A
5910-00-113-5536	145A	20		161	1
5910-00-113-5610	145A	12	5331-00-167-5165	19	24
5905-00-113-7346	101	22		87	49
5910-00-114-0510	159	9	5950-00-171-0067	43	31
	165	4		45	29

CROSS-REFERENCE INDEXES

STOCK NUMBER	NATIONAL STOCK NUMBER INDEX		STOCK NUMBER	FIG.	ITEM	
	FIG.	ITEM				
5950-00-171-0067	103	11	5310-00-224-0746	171D	16	
	162	22		171F	40	
5950-00-171-0070	47	49		171G	8	
	166	34		171H	15	
5950-00-171-0071	45	32		171J	40	
	47	48		171K	21	
	164	84		171L	21	
	166	36		171M	18	
5905-00-172-2994	158	12		171N	24	
5905-00-172-3004	165	59		171P	12	
5999-00-172-8254	171J	18		171T	41	
	171K	11		171U	24	
5325-00-174-5317	95	43	5305-00-225-7211	143	19	
	115	38	5306-00-225-9084	119	1	
	145	39	5306-00-225-9086	107	5	
6210-00-176-4928	14	32		108A	2	
	19	4	5306-00-225-9089	13	8	
	87	26		109	8	
	88	11		111	24	
	116	18	5120-00-227-8095	175	43	
5310-00-177-1332	153	11	5905-00-231-2917	76	46	
	171Q	5	5905-00-232-3110	82	8	
	171R	2	5120-00-237-4669	185	6	
	19	38	5120-00-240-8703	175	42	
5940-00-177-7973	87	105	5950-00-243-0093	40	42	
	88	30	5961-00-243-1649	165	52	
	93	2		166	104	
	76	38		159B	30	
5905-00-180-8313	76	38		159B	30	
5905-00-189-0766	145A	29	5305-00-243-7157	140	17	
5950-00-189-3880	47	47	5950-00-244-7448	40	44	
	166	33	5120-00-245-9539	175	20	
5905-00-190-5878	145A	37	5930-00-254-2289	123	17	
5905-00-195-8472	145A	50	5930-00-254-2302	123	13	
5310-00-208-9255	170	6	5940-00-254-5216	123	79	
5905-00-211-0206	145A	51	5905-00-255-3699	70	20	
5935-00-220-6750	171B	20	5935-00-259-0205	176	16	
	171C	33		184	5	
	171D	24	5935-00-261-6897	171R	9	
	171F	47	5905-00-262-5202	22	40	
	171G	16	5325-00-263-8728	185	13	
	171H	23	5940-00-271-7258	145	15	
	171J	47	5940-00-271-7741	135	4	
	171K	29		138	4	
	171L	29		166V	35	
	171M	26		171L	17	
	171N	32		171N	37	
	171P	26	5940-00-283-5280	21	7A	
	171R	1		95	10	
	5310-00-224-0746	171B	12		115	15
		171C	25		145	35

CROSS-REFERENCE INDEXES

STOCK NUMBER	NATIONAL STOCK NUMBER INDEX		STOCK NUMBER	FIG.	ITEM
	FIG.	ITEM			
5940-00-283-5280	150	21	5961-00-420-3668	165	14
	166V	8		166	45
5905-00-285-1989	22	54	5961-00-421-3040	76	11
5120-00-289-0534	175	35	5905-00-421-6187	22	45
5905-00-289-3418	145A	39		62	26
5905-00-295-4636	145A	35	5305-00-421-7914	141	4
5905-00-295-4768	145A	30	5961-00-425-9815	23	1
5905-00-305-5315	157	27	5961-00-433-1749	19	30
5905-00-305-6862	62	21		87	104
5905-00-305-6864	62	33		88	28
5970-00-313-1942	166C	24		153	23
5140-00-315-2747	175	1	5305-00-433-3741	171T	66
	185	1		171U	41
5950-00-320-6654	102	3	5905-00-435-1718	62	20
	103	10	5961-00-436-1547	123	83
5905-00-320-6787	45	39	5930-00-445-9274	123	12
5950-00-325-6462	47	51	5961-00-450-3014	14	33
	166	35	5935-00-454-8305	123	37
5950-00-333-7641	45	31	5905-00-455-4403	40	59
5935-00-342-4105	171C	16	5961-00-458-5813	22	1
5999-00-353-1234	22	68	5905-00-458-9347	70	16
	45	58	5905-00-458-9500	70	37
	53	58	5305-00-459-4687	171B	13
	62	45		171C	26
	157	38		171D	17
	164	57		171F	41
	165	48		171G	9
	166	134		171H	16
	145A	65		171J	41
5935-00-355-4459	171B	15		171K	22
	171C	28		171L	22
	171D	19		171M	19
	171F	42		171N	25
	171G	11		171P	11
	171H	18		171T	42
	171K	24		171U	25
	171Q	10	5330-00-463-0327	108	4
	171T	43	5305-00-465-6745	171B	16
	171U	26		171C	29
5961-00-400-9838	157	11		171D	20
5905-00-402-7049	45	41		171F	43
5905-00-405-3022	62	32		171G	12
5310-00-407-9566	119	2		171H	19
5905-00-410-1306	71	14		171J	43
5905-00-412-0720	71	12		171K	25
5905-00-412-0758	45	38		171L	25
5961-00-420-3668	42	24		171M	22
	46	21		171N	28
	47	54		171P	22
	161	27		171T	45

CROSS-REFERENCE INDEXES

STOCK NUMBER	NATIONAL STOCK NUMBER INDEX		STOCK NUMBER	FIG.	ITEM
	FIG.	ITEM			
5305-00-465-6745	171U	28	5940-00-557-1629	145	64
5930-00-471-1893	123	22	5920-00-557-2647	184	10
5905-00-479-6633	171N	38	5940-00-577-3807	150	4A
5961-00-479-8155	159B	3		153	16
5905-00-479-9947	22	48		166V	3
5935-00-482-1776	176	6	5310-00-582-5677	113	13
5975-00-482-3954	166V	12	5310-00-582-5965	171	3
5905-00-483-0416	159	31	5961-00-584-4527	22	2
5905-00-483-0423	65	7		23	2
5905-00-483-0430	65	12		33	1
	70	19		34	1
	72	18		42	2
	73	38		43	3
5930-00-483-4370	123	15		46	1
5905-00-491-2662	145A	33		47	1
5905-00-492-2022	70	17		53	1
5961-00-493-5250	73	18		62	1
5905-00-494-4622	22	28		64	1
5935-00-497-8969	58	2		65	1
5905-00-513-2874	22	26		68	1
5325-00-514-2321	185	20		69	1
5310-00-515-7449	123	78		70	1
5310-00-515-8058	120	7		71	1
5305-00-517-6471	171F	17		72	1
	171T	15		73	1
5961-00-531-3631	53	13		76	1
	145A	27		82	1
5310-00-531-9515	14	34		83	1
5905-00-534-4500	123	75		158	1
5340-00-543-3931	21	18		159	2
5310-00-543-5933	171F	18		161	2
	171J	16		164	63
	171T	16		165	1
5310-00-550-3715	145	21		166	1
	171B	21		145A	1
	171C	34		159B	2
	171D	25	5905-00-593-7393	22	21
	171F	48	5961-00-593-9934	145A	57
	171G	17	5310-00-614-3552	109	24
	171H	24		111	8
	171J	48	5310-00-616-6791	6	4
	171K	30		52	22
	171L	30		55	11
	171M	27		75	3
	171N	33		95	27
	171P	27		101	14
	171T	49		166B	4
	171U	32		166R	4
5355-00-556-0145	123	1	5310-00-616-8660	101	46
5940-00-557-1629	123	40	5905-00-617-5089	103	15

CROSS-REFERENCE INDEXES

STOCK NUMBER	NATIONAL STOCK NUMBER INDEX		STOCK NUMBER	FIG.	ITEM
	FIG.	ITEM			
5905-00-617-5091	45	42	5975-00-727-5153	155	21
5330-00-618-0799	77	24		151A	2
5365-00-618-6483	115	6		166U	19B
5310-00-619-1148	14	1		166V	17
5905-00-627-1080	145A	32		166W	4
5325-00-631-7891	185	17		166Z	3
5325-00-631-7894	185	14		171A	5
6150-00-632-7234	87	114		171B	7
	147	24		171C	6
5315-00-682-1733	140	2		171D	5
5940-00-682-2477	12	17		171E	7
	87	52		171F	7
	90	6		171G	20
	93	9		171H	5
	95	15		171J	6
	115	26		171K	6
	12A	17		171L	5
	145	11		171M	5
	150	12		171N	5
5355-00-682-6753	171Q	11		171P	5
5325-00-684-9501	185	19		171T	7
5305-00-685-3511	4	10		171U	6
5935-00-702-4199	123	44	5930-00-728-4328	123	14
5305-00-702-4523	113	15	5935-00-728-4514	123	46
	171	2	5315-00-753-8386	142	6
5305-00-708-7736	141	6	5905-00-758-4770	70	29
	143	4		157	29
5120-00-720-1975	175	29	5905-00-758-4788	145A	34
5935-00-721-0003	123	7	5330-00-760-5719	12	19
5905-00-721-3671	158	13		12A	19
5325-00-725-0969	87	122	5935-00-762-0312	123	43
	88	12	6240-00-763-7744	14	26
5975-00-727-5153	6	6		19	11
	12	2		87	25
	24	22		88	15
	54	25		119	15
	57	23		123	23
	77	37	5310-00-764-1962	33	35
	87	82		68	23
	91	1	5935-00-764-2135	123	42
	93	1	5310-00-764-9564	19	45
	95	2		87	16
	101	16		140	5
	104	5	5930-00-772-9276	123	9
	110	10	5310-00-773-7624	101	44
	115	8		123	56A
	12A	2		171Q	1
	145	38	5935-00-776-4617	123	41
	147	15	5120-00-776-9519	185	16
	150	6	5120-00-793-1073	185	11

CROSS-REFERENCE INDEXES

STOCK NUMBER	NATIONAL STOCK NUMBER INDEX		STOCK NUMBER	FIG.	ITEM
	FIG.	ITEM			
5120-00-793-1074	185	5	5961-00-862-8738	22	18
6135-00-801-3493	182	6	5310-00-880-7746	13	6
5940-00-804-0365	150	1A		109	10
	153	25		111	25
	166V	7	5995-00-889-1253	174	21
5940-00-813-0698	21	7	5310-00-889-2527	13	7
	87	115		107	6
	88	33		109	9
	93	4		111	23
	95	6		108A	3
	115	10	5310-00-905-1691	123	77
	123	10	5310-00-913-8881	107	12
	145	31		108A	10
	150	3	5935-00-921-3399	131	6
	153	24		171E	11
	151A	5		171H	9
	166V	6	5315-00-926-5864	139	3
	166X	7		141	13
	166Z	1		143	9
5935-00-813-5874	123	45	5935-00-926-7523	176	15
5935-00-815-2325	137	6		184	8
	171M	11	5930-00-928-1462	171R	8
	171P	9	5310-00-928-2690	87	58
5325-00-815-4929	185	18		90	9
5325-00-815-4930	185	15	5310-00-929-6395	101	45
5120-00-816-5704	185	7		123	57
5305-00-824-6182	140	8		146	40
5940-00-827-2653	14	23		166T	35
	21	34		171Q	2
	87	77	5961-00-931-7052	101	58
	90	5	5310-00-933-8118	101	26
	101	19		171R	12
5961-00-836-6663	166	102	5310-00-933-8120	14	2
5935-00-837-6084	101	24	5310-00-933-8121	4	11
5970-00-838-0075	62	49		19	51
5310-00-840-5785	19	43		87	102
	87	103		88	25
	88	26		113	14
	153	12		153	13
5940-00-842-6483	123	25	5310-00-934-9739	123	87
5325-00-845-0286	87	65	5310-00-934-9748	145	22
	109	19	5310-00-934-9765	14	3
	146	16	5120-00-935-7441	185	22
	166T	22	5120-00-935-7473	175	28
5305-00-847-1159	107	13	5310-00-939-2655	113	8
	108A	12	5940-00-958-6213	21	30
5315-00-847-3735	87	130		95	48
5315-00-847-5751	142	3		115	40
5935-00-853-6044	110	12		145	27
5325-00-855-7892	185	12	5310-00-970-4841	41	3

CROSS-REFERENCE INDEXES

STOCK NUMBER	NATIONAL STOCK NUMBER INDEX		STOCK NUMBER	FIG.	ITEM
	FIG.	ITEM			
5310-00-970-4841	101	2	5970-01-018-0848	146	28
	115	20	5961-01-019-4947	22	15
	166D	15		40	47
5945-00-981-1574	153	21		42	26
5940-00-983-6043	87	112		46	19
	88	38		47	56
5940-00-983-6047	115	7		53	14
5940-00-983-6067	19	53		64	9
5940-00-983-6069	87	53		71	11
5940-00-983-7090	87	111		73	17
	88	39		76	9
5305-00-988-7612	142	4		83	6
5305-00-988-7614	142	17		159	14
5310-00-989-0640	87	64		161	29
	146	15		165	11
	171F	19		166	48
	171J	15		159B	28
	171T	17	5950-01-023-5498	45	30
5340-00-989-9224	123	35	5950-01-024-4260	102	5
5355-00-994-3435	119	11	5905-01-025-0690	165	32
5940-01-004-1974	123	84	5935-01-027-6486	59	8
5961-01-005-9891	22	17	5961-01-032-0474	87	97
	33	7		88	18
	34	4		153	19
	43	36	5905-01-032-1103	22	55
	46	22	5905-01-035-5065	70	30
	47	53	5905-01-035-6883	40	49
	53	12	6135-01-036-3495	1	6
	62	14	5935-01-037-3476	176	17
	64	10		184	9
	68	7	5950-01-037-6908	102	6
	69	4	5905-01-039-8357	145A	31
	71	9	5961-01-040-0095	53	9
	72	6	5925-01-047-1458	19	31
	73	16		87	33
	76	10		88	10
	157	10		116	17
	159	16		153	28
	162	27	5985-01-047-6462	176	4
	165	12	6625-01-047-7309	176	2
	166	47	5905-01-049-3123	46	32
	159B	31	5910-01-050-8451	161	12
5950-01-009-0235	47	50	5120-01-051-3506	175	41
5305-01-010-2334	140	14	3120-01-053-1703	123	82
5905-01-010-3304	22	32	5905-01-053-5786	164	95
5905-01-013-0188	62	37	5905-01-053-5788	164	51
5940-01-013-3351	77	16	5905-01-059-2502	9	6
5950-01-013-5115	22	12		145A	47
5961-01-017-5461	87	97	5961-01-062-7967	21	4
5970-01-018-0848	101	47		115	57

CROSS-REFERENCE INDEXES

STOCK NUMBER	NATIONAL STOCK NUMBER INDEX		STOCK NUMBER	FIG.	ITEM
	FIG.	ITEM			
5961-01-062-7967	145	17	5961-01-096-0188	87	78
5310-01-067-3409	170	2		90	4
5961-01-067-7294	22	16	5961-01-096-3191	165	66
5961-01-068-9520	21	4	5905-01-101-7718	71	20
	95	36	5962-01-101-7968	47	91
	115	57		166	81
	145	17	5961-01-102-0439	87	86
5999-01-069-7758	171B	22		101	52
	171C	35		146	29
	171D	26	5961-01-102-2873	47	99
	171F	49		60	7
	171G	18	5961-01-102-5719	53	57
	171H	25	5935-01-104-2175	87	76
	171J	49	5961-01-105-0607	47	98
	171K	31		166	82
	171L	31	5961-01-105-2031	145A	56
	171M	28	5935-01-105-8121	123	54
	171N	34	5905-01-106-0661	103	18
	171P	28		164	42
	171R	3	5905-01-106-0666	45	49
	171T	50		46	47
5330-01-070-1125	173	6		53	22
5961-01-070-8943	165	67	5961-01-107-8963	22	64
5310-01-071-6411	4	12	5120-01-109-4788	175	36
5120-01-075-2597	185	29	5940-01-109-7471	54	19
5962-01-076-0574	123	59	5905-01-109-8890	46	46
5935-01-076-9450	124	1	5905-01-110-3094	145A	52
	128	18	5905-01-110-7470	70	18
	129	6		76	20
	132	12	5120-01-112-0628	185	8
	135	22	5961-01-112-7347	145A	59
	136	6	5120-01-114-0946	175	8
	171D	10	5910-01-117-8260	40	8
	171F	36		43	12
	171J	31		45	13
	171L	10		103	7
	171T	37		162	5
5962-01-081-3931	165	39		159B	11
5970-01-081-4666	101	59	5120-01-118-6267	175	11
5905-01-084-5565	76	43	5120-01-118-6280	175	4
5905-01-085-1164	22	23	5120-01-118-6281	175	5
	164	48	5910-01-118-9102	34	3
5905-01-085-1165	162	46		65	4
	165	20		68	3
5961-01-088-8346	62	44		69	3
5970-01-092-5483	101	47		72	2
5985-01-093-0856	123	70	5120-01-119-2586	175	10
6240-01-093-7323	153	10	5120-01-119-2593	175	6
5970-01-094-8312	145	62	5962-01-119-2963	53	43
5961-01-095-0046	76	53		166	125

CROSS-REFERENCE INDEXES

STOCK NUMBER	NATIONAL STOCK NUMBER INDEX		STOCK NUMBER	FIG.	ITEM
	FIG.	ITEM			
5915-01-125-0728	101	53	5950-01-155-6236	166	100
5962-01-126-3888	165	45		159B	18
5962-01-126-4630	14	12	5905-01-155-8627	46	44
5970-01-127-0009	87	84		53	26
7690-01-128-5243	35	93	5905-01-157-5608	46	28
	36	58		164	46
	70	49	5905-01-157-5610	22	56
5961-01-132-0039	166	132	5905-01-157-5614	166	115
5905-01-132-5258	53	21	5905-01-158-4989	157	24
5905-01-132-8452	53	20	5905-01-158-8963	62	34
5940-01-135-7084	166V	23	5905-01-158-8981	47	68
5940-01-135-7085	166V	34		161	34
	166Z	9		164	49
5940-01-135-7091	166V	20		166	74
5905-01-137-0109	22	43	5962-01-158-9149	159	41
5905-01-139-5314	22	30	5905-01-159-0772	43	45
5905-01-139-5316	22	46		46	26
5910-01-142-8675	33	6		53	17
	68	6		64	13
	73	10		73	20
5905-01-144-8905	22	22		158	9
	40	60		159	40A
	102	13		162	45
	164	96		164	37
5310-01-145-3154	113	3		165	18
	118	2		166	118
5961-01-146-4562	22	63	5905-01-159-0773	47	84
5915-01-148-3294	115	36	5950-01-159-5785	164	29
5962-01-148-3381	70	47	5905-01-160-0034	76	44
5905-01-148-6092	22	42		165	57
5905-01-150-4517	22	53	5905-01-161-3192	22	36
5905-01-150-4518	22	27	5905-01-161-3203	22	41
5905-01-150-5459	22	52		40	63
	40	52		165	56
5905-01-150-5514	40	53	5905-01-161-7269	76	41
5905-01-150-6335	53	33	5910-01-162-3436	42	18
5905-01-151-1189	22	24	5961-01-162-4618	22	61
5910-01-151-8150	71	7	5910-01-164-0273	62	9
	73	9	5961-01-164-8179	22	62
	76	5	5905-01-165-2864	102	7
5895-01-151-9914	1	23		103	14
5962-01-152-1940	159	46	5905-01-165-5207	76	30
5905-01-152-8934	164	97	5905-01-165-5208	7	2
5905-01-153-7443	22	52		83	9
5905-01-153-9273	53	32		165	19
	55	6	5905-01-165-5215	71	26
	76	28		73	19
5950-01-154-6313	40	41	4240-01-165-8865	174	3
	159B	25		183	7
5950-01-155-6236	40	32		186	6

CROSS-REFERENCE INDEXES

STOCK NUMBER	NATIONAL STOCK NUMBER INDEX		STOCK NUMBER	FIG.	ITEM
	FIG.	ITEM			
5905-01-165-9845	9	7	5905-01-173-8099	73	34
5905-01-165-9846	157	18		76	17
5935-01-165-9946	176	8		158	15
5905-01-167-0070	76	32		159	34
5905-01-167-4727	47	89	5905-01-173-8931	22	39
	73	39		43	51
	159	26		47	61
5905-01-167-5098	53	36		53	27
	72	15		62	19
	76	31		71	25
	165	61		72	16
5935-01-167-6095	171H	10		76	47
5905-01-167-6967	22	31		83	14
	40	54		158	11
5905-01-167-6969	145A	42		159	18
5905-01-168-7806	42	41		164	87
	161	30		165	22
5905-01-169-0036	62	36		166	64
5905-01-169-0047	76	29	5905-01-173-8932	164	47
5905-01-169-4097	157	28		165	34
5910-01-169-5002	115	35		166	120
5905-01-170-0376	157	25	5905-01-173-8933	34	6
5905-01-170-7735	162	47		47	82
5905-01-170-7736	165	27		69	6
5905-01-170-9063	47	90		76	15
	64	21		166	70
	165	58	5905-01-175-0146	53	16
	166	52	5905-01-175-0183	22	37
5905-01-170-9082	43	40	5905-01-175-0703	43	44
	46	48		47	80
	162	33		73	44
5905-01-170-9084	40	64		76	33
	42	36		162	36
	47	69		165	31
	72	20		166	65
	161	47	5905-01-175-0705	73	25
	166	72		165	23
5905-01-173-1054	43	37	5905-01-175-0706	43	41
	47	83		162	39
	72	19		165	38
	159	23		166	121
	161	32A	5905-01-175-0707	42	35
	162	44		43	49
	166	71		45	45
5325-01-173-5655	148	3		46	27
	175	16		161	36
5905-01-173-8099	53	37	5905-01-175-7857	157	22
	55	3		159	29
	62	22		166	119
	72	12	5905-01-176-3872	40	70

CROSS-REFERENCE INDEXES

STOCK NUMBER	NATIONAL STOCK NUMBER INDEX						
	FIG.	ITEM	STOCK NUMBER	FIG. ITEM			
5905-01-176-3872	53	24	5905-01-176-7341	71	17		
	62	31		73	28		
	64	11		76	22		
	65	10		136	11		
	71	18		159	20		
	72	9		162	51		
	73	24		171L	18		
	82	7		5905-01-176-7343	23	11	
	158	14			161	45	
	159	25			164	40	
	164	89			164	74	
	165	35			165	26	
	166	112			5905-01-176-7346	34	8
	5905-01-176-3873	22				38	69
		33			9	76	26
		40		57	5905-01-176-7348	43	54
46		51	53	28			
47		85	162	35			
62		17	5905-01-176-7352	46	43		
65		9		55	4		
68		9		64	19		
71		24		82	9		
72		7		83	16		
73		21		159	33		
76		18		166	111		
157		13		5905-01-176-7353	47	88	
161		33	71		16		
165		28	164		50		
166		54	164		92		
171N	22	166	53				
5905-01-176-3874	62	27	5905-01-176-7355		165	25	
5905-01-176-3875	43	53	5905-01-176-7356		42	31	
	161	38			76	14	
	162	43		161	42		
	164	107		5905-01-176-9305	53	38	
5905-01-176-4821	62	28	72		10		
	64	18	103		15		
	76	23	161		49		
5905-01-176-5020	164	94	165	29			
5905-01-176-7338	73	40	5905-01-177-1911	76	39		
	76	36	5905-01-177-4403	161	43		
5905-01-176-7340	62	29	5905-01-177-4405	162	50		
	73	32	5940-01-177-4618	150	15		
5905-01-176-7341	33	8	5950-01-178-5083	46	17		
	34	5	5905-01-179-1885	46	42		
	40	56		72	17		
	42	34	159	21			
	68	8	165	16			
	69	5	5820-01-179-2680	57	11		
	70	28	6130-01-179-2737	86	2		

CROSS-REFERENCE INDEXES

STOCK NUMBER	NATIONAL STOCK NUMBER INDEX		STOCK NUMBER	FIG.	ITEM
	FIG.	ITEM			
5820-01-179-2792	4	13	5905-01-186-3805	162	41
5999-01-179-2796	98	1	5905-01-186-4901	159	30
5915-01-179-2807	155	18		165	63
	166E	15	5905-01-186-4927	21	28
5998-01-179-2819	4	7	5905-01-186-4929	43	46
5998-01-179-2824	57	5		162	49
5998-01-179-2825	57	6		166	122
5961-01-179-3470	166	103	5905-01-186-4931	162	37
5905-01-179-9749	33	12	5905-01-186-6767	161	37
	68	12		162	31A
	71	15	5905-01-186-6768	72	8
	73	26		83	11
	165	58		162	42
5905-01-180-4398	22	58		164	93
	95	19	5905-01-186-6845	53	29
	101	51		73	30
5325-01-180-6844	15	2		76	40
	20	2		166	116
	56	1	5905-01-187-0625	73	35
	79	3	5905-01-187-7783	73	23
	89	2	5961-01-187-8077	19	49
	92	3	5905-01-188-1376	159	36
	117	2	5998-01-188-3350	4	9
	148	2	5905-01-188-6102	103	17
	149	2	5905-01-188-8105	40	58
	152	3		161	48
	175	14	5895-01-188-8816	1	21
5905-01-182-2412	23	10		182	4
	164	39	5820-01-188-8817	24	4
5935-01-183-6492	127	10		57	16
5905-01-183-7414	22	57		155	4
5905-01-184-3510	45	44	5820-01-188-8818	24	5
	164	44		57	2
5905-01-184-5251	40	66	5895-01-188-8819	1	15
5910-01-184-5280	161	17		173	1
5905-01-185-1317	157	17		182	1
5961-01-185-1521	62	15	5975-01-188-8873	1	20
5905-01-185-4114	157	30		173	3
	161	52		182	2
5905-01-185-5033	145A	38	5905-01-189-9670	47	79
5905-01-185-9693	73	42		161	50
	76	16		166	59
5905-01-186-3798	42	33	5905-01-191-9611	7	3
	43	48		46	45
	46	50		47	87
	157	31		53	25
	161	39		58	3
	162	40		64	20
5905-01-186-3805	64	12		72	14
	73	41		165	24

CROSS-REFERENCE INDEXES

STOCK NUMBER	NATIONAL STOCK NUMBER INDEX			
	FIG.	ITEM	STOCK NUMBER	FIG. ITEM
5905-01-191-9611	166	60	5999-01-199-7464	68 21
5998-01-192-2197	87	56		69 20
5950-01-193-0262	159B	22		71 39
5905-01-193-1891	165	21		72 33
5935-01-193-5557	176	10		73 55
5950-01-193-7280	164	30		76 54
5905-01-194-1407	53	23		83 26
5905-01-194-7241	83	15		157 37
	159	35		159 48
5895-01-195-0827	1	10		162 57
	182	7		164 58
5950-01-195-0984	159B	19		165 47
5895-01-195-4844	1	16		166 85
5905-01-196-1758	53	31		159B 60
5940-01-196-5098	12	28	5999-01-199-7477	161 57
	87	94A	5998-01-199-8627	67 2
	90	18	5995-01-199-8629	55 13
	151	13		78 2
6150-01-196-6329	109	25	5998-01-199-8633	40 3
	109	35	5998-01-199-8634	40 1
	111	9	5325-01-199-9683	15 1
	111	12		79 2
	118	3	5305-01-200-0197	4 14
6160-01-197-2907	16	8		12 16
	17	8		13 9
5340-01-197-8466	86	10		16 17
5998-01-198-9636	98	9		17 17
5325-01-199-6349	56	2		19 1
	79	1		51 4
	117	5		74 4
	149	1		84 4
	154	2		87 55
	175	13		98 4
5325-01-199-6350	175	12		110 8
5935-01-199-7155	110	5		119 7
5935-01-199-7156	110	7		12A 16
5998-01-199-7460	87	94		147 9
	90	11		166A 4
	150	14		166D 6
5999-01-199-7464	22	66		166Q 4
	33	34		166T 2
	34	32	5305-01-200-3940	110 3
	40	77		120 3
	42	54		167 4
	43	63	5305-01-200-3941	87 36
	46	57	5340-01-200-4158	87 34
	47	102	5305-01-200-6253	14 20
	53	59		87 62
	62	47	5305-01-200-6254	87 57
	64	27	5305-01-200-6255	109 21

CROSS-REFERENCE INDEXES

STOCK NUMBER	NATIONAL STOCK NUMBER INDEX		STOCK NUMBER	FIG.	ITEM
	FIG.	ITEM			
5305-01-200-6255	111	2	5315-01-203-0953	116	41
5340-01-200-6617	87	68	5310-01-203-2651	12	7
	146	17		12	36
	166T	24		14	10
5305-01-201-0286	87	1		19	34
	109	28		23	23
	111	5		32	6
5325-01-201-0429	89	3		44	5
	92	1		52	4
	149	1		54	9
	152	1		63	7
	175	15		67	6
5325-01-201-0831	117	4		75	7
	175	18		77	12
5305-01-201-3330	123	76		85	4
5305-01-201-3331	87	88		87	59
5310-01-201-3345	108	2		95	22
5340-01-201-3440	87	95		98	6
	88	13		101	8
	153	7		110	21
5935-01-201-3905	87	69		115	49
5935-01-201-3907	87	37		12A	7
5935-01-201-3909	127	2		12A	36
	128	2		123	63
	129	2		146	31
	130	2		147	12
	131	2		151	4
	132	2		163	1
	133	2		166C	36
	138	2		166S	13
5895-01-201-4084	86	11		166U	11
5935-01-201-9178	176	9		166W	5
5305-01-202-2672	52	14	5310-01-203-2653	21	16
	75	21		109	26
	87	61		111	7
	110	13		113	11
	128	10		123	30
	135	14		145	45
	146	3		145	51
	166B	14	5310-01-203-2654	14	6
	166R	14		19	37
	166T	10		21	20
5895-01-202-3341	98	8		23	15
5995-01-202-3388	78	3		54	5
5998-01-202-3390	40	2		77	19
5305-01-202-6842	109	22		87	29
	118	5		87	44
6160-01-202-8724	57	19		88	24
5820-01-202-8810	57	4		95	14
5340-01-203-0595	74	2		101	25

CROSS-REFERENCE INDEXES

STOCK NUMBER	NATIONAL STOCK NUMBER INDEX		STOCK NUMBER	FIG.	ITEM	
	FIG.	ITEM				
5310-01-203-2654	115	27	5310-01-204-3354	111	6	
	123	5		145	46	
	145	6	5310-01-204-4209	109	29	
	146	36		111	11	
	151	8		113	4	
	153	15		118	1	
	167	5	5975-01-204-5159	74	16	
	145A	62	5998-01-204-5170	6	3	
	166C	5	5910-01-204-6063	166	27	
	166D	8	5310-01-205-2840	12	12	
	166S	16		109	2	
	166T	31		111	3	
	166U	21		12A	12	
	166W	9	5330-01-205-2864	107	10	
	166X	11		108A	9	
	5995-01-203-4653	176	19	5961-01-205-2980	159B	57
		184	6	5310-01-205-3472	12	13
5915-01-203-6068	21	24		87	6	
	95	49		109	3	
	115	36		111	4	
	145	42		12A	13	
5895-01-203-9912	144	7		146	2	
5985-01-204-0074	2	2		166T	9	
5905-01-204-0414	164	90	5310-01-205-9199	107	8	
5310-01-204-2157	23	21		108A	5	
	61	11	5310-01-206-3484	12	30	
	62	48		14	19	
	87	46		19	19	
	145	13		74	7	
	166C	29		12A	30	
	166S	2	5962-01-207-6582	71	32	
	5310-01-204-3353	14		5	72	26
		19	33		73	52
		19	41	5310-01-207-7555	116	40
		21	21	5910-01-213-2358	82	3
		23	20	5910-01-214-1042	159	7
		44	8	5910-01-214-2906	159	11
54		20		145A	17	
61		10	6150-01-214-5750	107	7	
87		45		108A	4	
88		23	6135-01-214-6441	1	2	
95		3		16	6	
101		50		17	6	
115		24		173	12	
123		86A		182	6	
145		7	5930-01-214-8502	16	22	
146		37		17	21	
166C		30	5910-01-216-0882	145A	18	
166S	3	5905-01-216-2149	145A	44		
166T	32	5310-01-216-4004	116	40A		

CROSS-REFERENCE INDEXES

STOCK NUMBER	NATIONAL STOCK NUMBER INDEX		STOCK NUMBER	FIG.	ITEM
	FIG.	ITEM			
5325-01-216-7444	175	17	5910-01-224-9587	73	11
	94A	3	5910-01-224-9589	45	10
5895-01-216-9552	1	19		47	6
5962-01-217-4199	157	35		165	49
	165	64		166	14
	166	126	5910-01-224-9591	71	5
	159B	56	5910-01-224-9593	40	26
5910-01-217-7202	82	4		72	4
	159	8		73	14
5995-01-219-4697	112	2		166	11
5995-01-219-7025	112	4	5910-01-224-9594	70	7
5950-01-220-5939	102	4	5910-01-224-9595	40	27
5961-01-221-8227	62	16		45	7
5965-01-222-1420	1	27		161	20
5995-01-222-4209	112	3		166	91
5945-01-223-9342	19	58	5910-01-224-9596	42	12
	87	119		161	18
	88	31	5910-01-224-9597	161	8
5905-01-224-1199	46	31	5910-01-224-9598	47	4
5950-01-224-3536	73	47		166	22
5950-01-224-3551	71	8	5910-01-224-9600	166	21
5950-01-224-5037	40	30	5910-01-224-9601	42	15
5950-01-224-5038	40	37	5910-01-224-9603	42	3
5950-01-224-5039	40	40		45	15
5961-01-224-5426	40	46		47	16
	47	58		161	19
	162	28		166	26
	166	46	5910-01-224-9604	47	7
5961-01-224-5432	40	4		166	23
5961-01-224-5433	43	1	5910-01-224-9605	22	11
	162	1	5935-01-224-9620	55	9
	166	88	5935-01-224-9621	55	2
5961-01-224-5434	43	2	5935-01-224-9622	55	1
	162	2	5935-01-224-9623	42	23
5950-01-224-6166	47	45	5950-01-225-0497	40	43
	166	42	5930-01-225-0550	77	17
5950-01-224-6167	47	46	5961-01-225-0552	45	2
	166	43		103	3
5950-01-224-6178	40	33		164	2
5961-01-224-6231	40	5	5961-01-225-0553	70	48
5961-01-224-6232	40	6	5962-01-225-0565	70	43
5950-01-224-6445	47	43	5962-01-225-0568	21	19
5970-01-224-7583	14	14		61	5
	21	1		95	42
	95	32		115	45
	115	54		145	23
	123	55	5310-01-225-0913	87	106
5999-01-224-8381	16	5	5905-01-225-1256	70	36
	17	5	5905-01-225-1258	70	21
5950-01-224-9483	40	36	5905-01-225-1259	36	23

CROSS-REFERENCE INDEXES

STOCK NUMBER	NATIONAL STOCK NUMBER INDEX			
	FIG.	ITEM	STOCK NUMBER	FIG. ITEM
5905-01-225-1259	70	22	5910-01-225-1947	164 6
5905-01-225-1260	36	24		165 2
	70	23		166 28
5905-01-225-1261	70	26	5910-01-225-1953	33 4
5905-01-225-1265	72	22		43 17
	73	31		64 6
5910-01-225-1280	9	3		68 4
	70	3	5910-01-225-1955	166 90
	76	3	5910-01-225-1956	33 5
5910-01-225-1281	45	17		42 6
	166	94		43 8
5910-01-225-1283	65	3		45 9
5910-01-225-1287	40	11		68 5
5910-01-225-1288	40	12	5910-01-225-1957	42 4
	47	34		45 11
	166	7		164 11
5910-01-225-1289	40	14	5935-01-225-1963	43 61
5910-01-225-1290	40	15	5999-01-225-1982	16 7
	164	10		17 7
5910-01-225-1291	40	16	5905-01-225-2566	65 11
5910-01-225-1293	43	19	5905-01-225-2567	70 24
5910-01-225-1296	71	2	5905-01-225-2568	70 25
5935-01-225-1339	55	12	5905-01-225-2569	40 62
	78	1		158 7
5935-01-225-1341	47	52	5905-01-225-2572	46 24
	166	44	5905-01-225-2579	36 33
5905-01-225-1933	73	45		70 32
5910-01-225-1937	70	4		72 21
	73	13		159 40
5910-01-225-1939	40	17	5305-01-225-2586	87 23
	47	28		146 14
	166	16		166T 21
5910-01-225-1940	47	17	5305-01-225-2587	74 9
	164	8		87 28
	166	30	5305-01-225-2588	14 4
5910-01-225-1941	70	11		19 36
5910-01-225-1943	42	13		54 2
5910-01-225-1944	40	13		87 51
5910-01-225-1946	42	10		88 29
	46	3		95 16
	47	10		115 25
	161	16	5305-01-225-2589	107 9
5910-01-225-1947	43	16		108A 6
	45	6	5955-01-225-2700	42 52
	46	7	5970-01-225-2922	42 56
	46	13		161 58
	47	19	5905-01-225-3371	58 4
	70	2		83 10
	73	6	5905-01-225-3376	46 25
	161	5	5905-01-225-3383	71 27

CROSS-REFERENCE INDEXES

STOCK NUMBER	NATIONAL STOCK NUMBER INDEX			
	FIG.	ITEM	STOCK NUMBER	FIG. ITEM
5905-01-225-3384	71	29	5305-01-227-9834	77 10
5905-01-225-3385	72	23	5935-01-228-0709	87 90
5910-01-225-3407	70	10	5962-01-228-2982	33 20
	72	5		33 21
	73	15		68 16
5910-01-225-3408	47	5	5962-01-228-8376	166 131
	166	24	5905-01-228-8676	53 40
5910-01-225-3409	40	21	5962-01-229-3894	34 22
	47	26		69 14
	64	5	5305-01-229-7969	61 8
	164	17		145 26
	166	15		145 26
5910-01-225-3411	40	23	5310-01-229-8061	12 8
5910-01-225-3412	40	20		12 37
	162	4		14 9
	159B	10		44 4
5310-01-225-3588	12	29		54 10
	14	18		59 4
	19	18		63 6
	74	6		77 15
	87	35		101 3
	12A	29		101 9
	147	22		110 16
5962-01-225-5926	76	51		115 21
5905-01-225-6027	22	44		12A 8
	62	25		12A 37
5910-01-225-6028	40	24		123 62
5305-01-225-6304	88	35		123 72
5905-01-225-6790	73	46		166C 12
5905-01-225-8837	71	28	5935-01-229-9335	78 4
5910-01-225-8850	43	5	5910-01-230-6995	40 18
	73	5		47 27
	165	7	5935-01-230-7051	87 5
	166	13		93 5
5895-01-225-9105	40	76		150 10
5962-01-225-9116	43	57		166V 11
	43	59	5935-01-230-7052	19 22
	162	54		87 4
5895-01-225-9417	47	101		93 12
	166	84		94 1
5305-01-227-1451	62	50		150 9
	145	1		166V 10
5305-01-227-3444	33	36	5961-01-230-7069	40 48
	68	24		71 10
5305-01-227-4852	32	7		76 12
	67	7		159B 29
5961-01-227-5391	73	53	5962-01-230-7089	70 45
5905-01-227-8217	171L	19	5962-01-230-7091	42 44
5961-01-227-9211	103	2		72 27
5305-01-227-9834	54	15		73 54

CROSS-REFERENCE INDEXES

STOCK NUMBER	NATIONAL STOCK NUMBER INDEX		STOCK NUMBER	FIG.	ITEM
	FIG.	ITEM			
5962-01-230-7092	34	23	5910-01-246-0444	145	43
	69	15	5961-01-246-8070	40	71
5962-01-230-7093	42	49		165	46
6150-01-230-7139	126	1	5962-01-247-2998	58	7
5962-01-231-3218	11	5	5965-01-247-4723	174	1
	34	20	5998-01-249-0292	57	14
	53	46	5305-01-249-0439	96	8
	58	10	5305-01-249-0443	107	17
	64	22	5305-01-249-0444	19	40
	69	13		21	22
5962-01-231-3219	165	41		87	100
5962-01-231-5679	158	20		88	22
5910-01-231-6772	40	7		95	18
5905-01-231-6776	22	35		115	29
6625-01-231-6782	76	7		145	8
5910-01-232-3348	145A	8		147	21A
5820-01-234-8093	1	8		155	31
	173	13		166E	22
5975-01-235-1962	112	1		166U	20
5970-01-235-2359	101	59	5310-01-249-0475	77	18
	145	18	5330-01-249-2882	75	32
	145	62	5905-01-249-4681	165	36
5340-01-235-4704	63	8	5905-01-250-8874	40	65
5985-01-235-9189	1	7	5325-01-251-3712	23	14
5910-01-237-3451	158	4		61	6
5905-01-237-8700	157	31		62	51
5905-01-237-9924	53	42	5910-01-253-5401	43	10
5905-01-239-1993	83	7		162	13
5910-01-239-3994	62	6	5962-01-255-5376	46	55
5962-01-239-9752	83	20		161	56
5305-01-240-0848	166U	19	5961-01-257-3586	53	11
5910-01-240-5193	53	5		165	53
5999-01-240-8210	22	65	5120-01-258-7503	175	23
5905-01-241-4356	164	45	5905-01-259-5439	42	37
5305-01-242-2636	146	38		46	36
	166T	33		47	70
5305-01-242-5949	87	54		161	41
5305-01-242-7417	87	110		166	56
	120	6	5950-01-260-2381	164	28
5950-01-244-2405	47	42	5950-01-260-5287	103	13
	166	41	5365-01-260-7575	95	24
5910-01-244-9442	71	3	5310-01-260-7576	116	40B
	73	2	5910-01-260-9350	40	25
5905-01-245-3361	53	30		45	8
5910-01-245-6465	53	4		47	8
5910-01-245-9354	21	26		70	9
	145A	9		72	3
5910-01-246-0444	22	5		73	8
	23	3		164	13
	95	50		166	25

CROSS-REFERENCE INDEXES

STOCK NUMBER	NATIONAL STOCK NUMBER INDEX		STOCK NUMBER	FIG.	ITEM
	FIG.	ITEM			
5910-01-260-9354	47	13	5935-01-263-5855	127	7
	166	6		136	7
5910-01-261-2202	102	1		138	8
	103	4		171C	15
3040-01-261-2630	87	18		171L	11
	146	9		171N	14
	166T	15		171U	15
5895-01-261-2913	174	6	5935-01-263-6947	128	11
	183	3		133	7
	186	2		135	15
5905-01-261-3642	23	9		171F	1
5905-01-262-0853	46	37		171J	1
	166	110		171K	3
5970-01-262-1588	75	2		171T	1
5962-01-262-2425	70	39	5935-01-263-8670	127	6
5961-01-262-4795	19	52		128	12
	87	99		133	6
	88	20		135	16
5950-01-262-6568	45	52		136	8
5961-01-262-7948	21	2		138	7
	95	37	5961-01-264-5147	46	20
	115	58		47	59
	145	20		76	13
5962-01-262-9140	65	19	5935-01-265-0235	40	28
5962-01-262-9671	43	60		43	24
	162	55		45	21
5910-01-262-9690	64	8		47	39
5910-01-262-9695	21	25		162	18
	95	44		164	21
	115	39		166	32
	145	28		159B	16
	145A	22	5950-01-265-1627	42	21
5935-01-262-9705	87	81	5365-01-265-2134	17	36
	91	2	5310-01-265-6994	87	15
	93	7		123	29
	150	13		146	10
	151A	3	5305-01-266-2986	95	35
5962-01-262-9854	21	23		115	53
	95	41	5310-01-266-3060	87	32
	115	44		88	7
	145	25		153	32
5910-01-263-1890	42	14	5310-01-266-3073	18	5
	47	35		19	55
	164	9		21	37
	166	17		95	34
5910-01-263-2774	70	12		115	3
	157	4	5905-01-267-1303	158	10
5910-01-263-2775	40	9	5310-01-267-2035	52	32
	43	18		75	17
	162	4		146	5

CROSS-REFERENCE INDEXES

STOCK NUMBER	NATIONAL STOCK NUMBER INDEX		STOCK NUMBER	FIG.	ITEM
	FIG.	ITEM			
5310-01-267-2035	155	1B	5961-01-275-5491	65	2
	166B	30		69	2
	166E	1B		76	2
	166R	30		83	2
5905-01-267-3906	165	30		159	49
5310-01-267-4199	18	4		145A	3
	19	54	5905-01-275-5493	42	39
	21	38	5905-01-275-5494	43	38
	95	31	5905-01-275-5498	46	39
	115	4	5905-01-275-5501	46	35
5310-01-267-6340	52	8	5905-01-275-5502	46	40
	75	15	5905-01-275-5503	45	40
	85	8	5905-01-275-5505	45	47
	166B	8	5905-01-275-5507	47	62
	166R	8	5905-01-275-5508	47	64
5310-01-268-1237	87	13	5905-01-275-5509	47	65
	87	31	5905-01-275-5510	47	66
	88	6		166	73
	153	33	5905-01-275-5511	47	67
5962-01-268-7769	82	15	5905-01-275-5512	47	71
5820-01-269-5576	173	4		166	58
	182	3	5905-01-275-5513	47	72
5998-01-270-3935	1	22	5905-01-275-5514	47	73
	173	9		166	57
5820-01-270-3936	172	2	5905-01-275-5515	47	74
5305-01-270-7216	14	22		166	62
	87	80	5905-01-275-5516	47	76
	90	7		166	68
	146	27	5905-01-275-5517	47	77
5305-01-270-8495	19	27		166	69
	87	48	5905-01-275-5518	47	81
5310-01-271-6480	21	15		166	51
	109	27	5998-01-275-5523	75	5
	145	46	5935-01-276-4657	76	8
5310-01-271-7610	21	36	5950-01-276-7848	45	23
	95	28	5910-01-276-8070	157	5
	115	56		159	4
5962-01-272-4446	158	22		145A	7
5340-01-272-8412	87	120	5961-01-276-8942	21	5
	88	27		95	33
	95	13		115	55
5935-01-272-8557	83	5		145	19
5905-01-274-9018	64	15	5910-01-277-2579	43	6
5905-01-274-9023	165	68		161	3
5950-01-275-5476	43	55	5905-01-277-2581	42	27
5950-01-275-5477	45	56		47	60
5950-01-275-5478	45	54	5950-01-277-2595	43	30
5905-01-275-5486	42	38		62	11
5961-01-275-5491	34	2	5950-01-277-2600	45	22
	64	3	5950-01-277-2601	45	24

CROSS-REFERENCE INDEXES

STOCK NUMBER	NATIONAL STOCK NUMBER INDEX		STOCK NUMBER	FIG.	ITEM
	FIG.	ITEM			
5950-01-277-2602	45	25	5935-01-279-5220	47	38
5950-01-277-2603	45	26		161	26
5950-01-277-2604	45	27	5962-01-279-6378	33	19
5950-01-277-2605	45	33		33	22
5950-01-277-2606	45	28		33	25
5915-01-277-2607	45	19		33	29
	164	19		33	32
5915-01-277-2609	43	21		34	15
5915-01-277-2610	43	22		34	27
5915-01-277-2611	43	23		34	30
	162	17		43	58
5915-01-277-2612	45	18		47	97
	164	18		53	50
5915-01-277-2613	45	20	5950-01-279-9653	62	12
	164	20	5330-01-280-5885	115	5
5935-01-277-2614	46	15	5315-01-280-6209	87	27
5935-01-277-2615	110	12		88	4
	128	8		153	1
	135	9	5342-01-280-6367	118	7
	171F	20	5310-01-281-1820	123	61
	171J	14		166W	24
	171T	18	5305-01-281-2331	12	9
5961-01-277-2620	45	36		101	30
	164	36		12A	9
5962-01-277-2625	33	23	5310-01-281-3401	8	2
	64	26	5305-01-282-0421	87	88
	68	17	5998-01-282-2853	24	11
5962-01-277-2626	34	24		155	11
	69	16	5998-01-282-2854	24	20
5910-01-277-2674	42	7		155	19
5895-01-277-2680	1	24	5998-01-282-2855	24	7
5305-01-277-9899	23	17	5998-01-282-2856	24	10
5305-01-278-1974	24	21	5910-01-282-5504	145A	15
	80	17	5961-01-282-6376	159B	32
	95	39	5910-01-282-7822	159B	15
	115	32	5950-01-282-7982	62	13
	155	20	5961-01-283-5949	42	51
	166E	17	6130-01-284-4195	1	35
5999-01-278-5264	46	18	6160-01-284-4200	1	9
	162	56	5910-01-284-8397	161	20A
5962-01-278-5311	68	19	5985-01-285-0439	123	34
5305-01-279-0450	44	3	5975-01-285-2352	1	26
	52	23	5910-01-285-6503	47	22
	75	30	5962-01-286-1606	83	23
	77	14	5962-01-286-2238	22	60
	166B	22		62	43
	166R	22		145A	55
5962-01-279-0969	82	14	5905-01-288-3215	70	13
5962-01-279-2136	42	48	5962-01-288-4201	83	24
5910-01-279-4405	103	25	5940-01-288-4772	21	39

CROSS-REFERENCE INDEXES

STOCK NUMBER	NATIONAL STOCK NUMBER INDEX		STOCK NUMBER	FIG.	ITEM
	FIG.	ITEM			
5940-01-288-4772	115	52	5310-01-298-1440	166C	7
5920-01-292-7060	174	2		166S	10
	183	6		166U	14
	186	5	5340-01-298-1446	101	23
5905-01-294-9375	165	17		104	6
5962-01-294-9767	62	42	5340-01-298-1447	101	13
5965-01-295-1125	1	31		104	1
5995-01-295-5360	1	12	5970-01-298-1449	23	18
5961-01-296-2304	43	34		145	60
	162	29	5340-01-298-1454	84	10
5999-01-296-5548	57	7	5330-01-298-1456	96	1
5950-01-297-6661	61	4	5365-01-298-1458	102	10
5915-01-297-6665	101	12		103	24
	104	2	5365-01-298-1459	103	22
5950-01-297-6667	45	55	5962-01-298-1463	33	26
5910-01-297-6686	42	8		68	18
5915-01-297-6691	42	19	5905-01-298-1465	22	44
5905-01-297-6759	159	32	5905-01-298-1466	22	34
5962-01-297-8002	42	45		62	18
	47	92	5910-01-298-4939	102	11
	166	80		103	5
5920-01-298-1382	87	79	5305-01-298-4982	57	20
	90	3		87	10
	103	9	5305-01-298-4983	97	74
	103	26	5935-01-298-4990	87	92
5895-01-298-1385	57	1		91	3
5310-01-298-1395	12	35		123	8
	32	5		151A	4
	54	11	5935-01-298-4991	19	2
	67	5		87	72
	77	11		93	11
	12A	35		94	2
	166C	13		150	17
5330-01-298-1398	74	3		166V	25
5950-01-298-1405	100	8	5935-01-298-4992	101	15
5950-01-298-1406	23	7		104	3
5950-01-298-1407	23	8	5935-01-298-4993	101	17
5305-01-298-1412	44	9		104	4
	95	4	5961-01-298-5007	43	33
	101	18		162	26
5305-01-298-1413	101	4		164	32
5305-01-298-1416	87	1	5961-01-298-5008	101	48
5305-01-298-1417	87	7	5961-01-298-5010	33	2
5915-01-298-1437	101	6		64	2
5310-01-298-1440	14	24		68	2
	19	12		159	1
	54	7	5961-01-298-5011	101	1
	77	21	5961-01-298-5012	101	29
	87	70	5962-01-298-5015	76	50
	147	17	5962-01-298-5018	71	35

CROSS-REFERENCE INDEXES

STOCK NUMBER	NATIONAL STOCK NUMBER INDEX		STOCK NUMBER	FIG.	ITEM
	FIG.	ITEM			
5340-01-298-5026	109	17	5305-01-303-0311	77	4
5910-01-298-5921	164	75		87	57
5910-01-298-8040	45	5		90	10
	46	5		101	10
	165	5		110	17
	166	8		12A	38
5305-01-298-8062	166C	3		166D	16
5315-01-298-8071	110	14	5310-01-303-0313	109	18
5998-01-298-8088	4	8		146	15
5305-01-299-3430	87	21		166T	23
	88	36	5935-01-303-0316	6	2
5961-01-300-0851	47	57		14	15
	166	49		19	16
5998-01-300-0895	95	23		12A	28
	115	48		146	26
5355-01-300-9294	75	10		166Z	2
5995-01-300-9330	101	56	5961-01-303-0319	22	14
5999-01-302-0055	101	11	5962-01-303-0320	42	46
5962-01-302-3963	76	52	5962-01-303-0322	157	33
9905-01-302-8519	19	57		159	44
	87	39	5935-01-303-3092	121	1
	116	1		128	21
	146	12		131	8
6130-01-302-8521	18	7		132	6
5330-01-302-8527	13	4		135	19
5325-01-302-8530	23	24		171A	7
5310-01-302-8532	21	32		171C	38
	77	27		171D	1
	87	9		171F	26
	96	3		171H	28
	110	4		171J	28
	115	19		171L	1
	166U	25		171M	1
	166W	13		171N	1
	166X	1		171P	1
5935-01-302-8533	46	16		171T	27
5315-01-302-8534	128	9		171U	37
	135	8	6625-01-303-3093	174	25
	171F	16		183	19
	171J	13		186	18
	171T	14	5962-01-303-3095	64	23
5315-01-302-8535	19	25	5995-01-303-3101	75	1
	87	50	5995-01-303-3102	75	8
5340-01-302-8542	111	18	5995-01-303-3107	174	27
5950-01-303-0307	23	6	5995-01-303-3108	174	28
5305-01-303-0311	12	38	5995-01-303-3109	174	26
	14	31	5995-01-303-4951	1	32
	19	32	5935-01-303-4959	121	4
	59	5		171A	3
	63	5	5935-01-304-0794	3	1

CROSS-REFERENCE INDEXES

NATIONAL STOCK NUMBER INDEX					
STOCK NUMBER	FIG.	ITEM	STOCK NUMBER	FIG.	ITEM
5962-01-304-0809	65	17	5310-01-304-4999	87	71
5962-01-304-0811	70	42	5935-01-304-5000	78	4
5962-01-304-0815	71	37	5962-01-304-5002	58	9
5962-01-304-0816	33	15		65	16
	34	17	5962-01-304-5004	34	28
	68	14		34	29
	69	12		58	8
5962-01-304-0817	34	25		69	18
	34	26	5962-01-304-5005	40	72
	69	17		40	74
5962-01-304-0818	64	24		42	58
5962-01-304-0819	68	20		46	59
5330-01-304-0820	128	5	5895-01-304-8389	1	15
	135	12	5910-01-304-8401	62	7
5820-01-304-2010	172	1	5962-01-305-2551	73	48
5995-01-304-2025	176	5	5910-01-305-4170	47	21
	184	3		166	9
5995-01-304-2026	1	17	5910-01-305-4175	166	92
5950-01-304-2029	40	34	5305-01-305-4236	115	2
5950-01-304-2030	40	31	5961-01-305-4265	164	60
5950-01-304-2031	42	20	5962-01-305-4268	47	94
5935-01-304-2037	87	75	5962-01-305-4270	70	38
5970-01-304-2039	59	6	5905-01-305-4274	42	28
5970-01-304-2040	59	10	5365-01-305-5914	14	11
5970-01-304-2041	59	1	5305-01-305-8359	12	11
5970-01-304-2042	164	59		17	37
5962-01-304-2052	70	41		12A	11
5962-01-304-2053	34	11	5962-01-305-8479	70	46
	69	10		71	36
5962-01-304-2054	42	47		72	28
5905-01-304-2057	47	63		73	50
5905-01-304-2060	70	34		161	55
5905-01-304-2061	70	15	5962-01-305-8480	33	17
5905-01-304-2062	70	31		33	18
5330-01-304-2067	96	6		34	13
5950-01-304-4989	62	41		34	14
5305-01-304-4993	87	67		58	11
	111	16		65	15
	146	19		68	15
5305-01-304-4994	87	96		69	11
	88	14		83	19
	116	24	5985-01-306-4622	107	15
	153	8	5962-01-306-5562	158	19
5310-01-304-4995	88	5	5895-01-306-8093	1	16
	153	34	6130-01-306-8095	114	2
5310-01-304-4997	75	9	5995-01-306-8099	174	18
	87	91	5995-01-306-8100	174	15
	90	14	5995-01-306-8101	174	24
	151	10	5995-01-306-8107	174	22
5310-01-304-4998	87	38		183	25

CROSS-REFERENCE INDEXES

STOCK NUMBER	NATIONAL STOCK NUMBER INDEX		STOCK NUMBER	FIG.	ITEM
	FIG.	ITEM			
5995-01-306-8107	186	24	5995-01-313-8881	174	16
5985-01-306-8110	107	2	5995-01-313-8884	123	53
5330-01-306-8119	12	4	5995-01-313-8885	123	48
	12A	4	5995-01-313-8886	123	51
5305-01-306-8122	19	20	5995-01-313-8887	123	38
	74	8	5995-01-313-8888	123	52
	77	26	5995-01-313-8889	123	39
5310-01-306-8125	24	1B	5998-01-313-8913	123	66
	166T	12	5995-01-314-1272	123	31
5935-01-306-8130	12	20	5961-01-314-2783	53	10
	12A	20		165	13
5340-01-306-8143	12	27	5995-01-314-9007	123	32
	12A	27	5950-01-315-1395	159B	21
5340-01-306-8146	116	21	5962-01-315-3643	123	60
5995-01-306-8148	174	20	5305-01-315-4647	84	6
5995-01-306-8149	174	19		166A	6
5995-01-306-8150	174	17		166Q	6
5995-01-306-8151	174	13	5820-01-315-7944	80	13
5995-01-306-8152	174	11	5995-01-315-7945	24	24
5998-01-306-8154	12	26		57	22
	19	35		155	23
	12A	26		166E	19
5962-01-306-8886	166	78	5355-01-315-7946	8	4
5995-01-307-5492	174	12		52	12
5310-01-307-7702	87	30		75	18
5330-01-308-3614	12	5		85	12
	12A	5		166B	12
5985-01-308-8988	1	28		166R	12
5961-01-309-1315	53	15	5355-01-315-7947	52	13
5962-01-309-7919	166	123		75	20
5820-01-310-0282	57	10		85	13
5995-01-310-0335	1	13		166B	13
	173	11		166R	13
	182	5	5355-01-315-7948	52	6
5905-01-310-9220	159	38		75	11
5895-01-311-0425	121	2		85	6
	128	22		166B	6
	130	6		166R	6
	131	9	5355-01-315-7949	52	10
	132	5		75	19
	135	20		85	10
5995-01-311-0472	174	14		166B	10
5995-01-311-0473	123	28		166R	10
5910-01-311-3070	71	4	5330-01-315-7950	13	1
	73	12		51	1
5365-01-312-5955	16	20		84	1
	17	19		166A	1
5998-01-312-7994	175	40		166Q	1
5999-01-313-0458	107	16	5340-01-315-7952	14	16
5905-01-313-2343	49	12		51	3

CROSS-REFERENCE INDEXES

STOCK NUMBER	NATIONAL STOCK NUMBER INDEX		STOCK NUMBER	FIG.	ITEM
	FIG.	ITEM			
5340-01-315-7952	84	3	5895-01-319-6696	85	9
	166A	3		166B	9
	166Q	3	5998-01-319-6697	80	14
5962-01-315-9060	83	18	5996-01-319-6698	80	5
5820-01-316-0869	80	1	5340-01-319-6707	87	19
5340-01-316-0883	108	1	5998-01-319-6712	80	16
5895-01-316-8718	127	3	5998-01-319-6713	80	4
	128	3	5120-01-320-3852	140	13
	129	3	5120-01-320-3853	141	10
	130	3		143	6
	131	3	5110-01-320-6585	141	9
	132	3		143	5
	133	3	5910-01-320-7778	161	14
	135	3	5820-01-322-3477	1	4
	136	3	5120-01-322-4238	139	17
	137	3	5985-01-323-2674	2	1
	138	3	5935-01-323-2684	171K	10
5995-01-318-0418	24	30	5995-01-323-2729	1	36
	57	25	5905-01-323-4811	166	109
	155	29	5820-01-323-6265	86	9
	166E	27	5120-01-323-8826	142	2
5995-01-318-0419	24	25	5895-01-323-8937	142	8
	57	21	5340-01-323-8945	179	1
	155	24	3940-01-323-9869	142	15
	166E	20	5365-01-323-9871	142	7
5998-01-318-4128	57	8	5365-01-323-9872	142	9
5340-01-318-5708	74	10	5210-01-323-9873	142	1
5935-01-318-5709	74	12	5365-01-323-9874	142	14
5820-01-318-7990	1	8	5910-01-324-2306	22	8
5895-01-318-7991	24	6		62	4
	57	15	5365-01-325-1812	141	14
	155	6		143	10
	166E	6	5365-01-325-1813	141	3
5305-01-319-1603	109	16		141	7
5330-01-319-2717	177	1		143	12
4310-01-319-2718	139	11	6130-01-325-1826	24	2
9905-01-319-2725	177	3		57	18
5995-01-319-4707	24	23	5310-01-325-1830	178	4
	57	27		179	3
	155	22		180	4
	166E	18		181	3
5995-01-319-4708	24	26	3120-01-325-1831	141	15
	57	24		143	11
	155	25	5365-01-325-1834	141	5
	166E	23		142	16
5340-01-319-4710	51	7		143	3
	84	7	5365-01-325-1835	140	10
	166A	7	5365-01-325-1836	140	7
	166Q	7	5340-01-325-1845	141	1
5895-01-319-6696	52	9		143	1

CROSS-REFERENCE INDEXES

STOCK NUMBER	NATIONAL STOCK NUMBER INDEX		STOCK NUMBER	FIG.	ITEM
	FIG.	ITEM			
5330-01-325-4970	52	11	5930-01-334-7793	54	18
	75	12		166C	21
	85	11	166S	6	
	166B	11	5305-01-334-7797	52	7
166R	11	75		14	
5998-01-325-4973	80	3	85	7	
5910-01-326-2169	43	9	166B	7	
	43	13	166R	7	
	162	14	5305-01-334-7801	51	6
5910-01-326-2700	162	8		54	4
5905-01-326-3389	40	69	74	11	
5905-01-326-4275	40	67	77	3	
5340-01-326-8186	140	11	5999-01-334-7802	75	34
5961-01-326-9983	47	3	5962-01-334-7803	53	54
	166	3	5120-01-335-0852	175	24
5305-01-328-4239	39	2	5120-01-335-0906	175	27
	41	7	5305-01-335-4580	54	12
	44	2	166C	18	
	54	1	5305-01-335-4581	54	27
	59	13		77	32
	75	36	146	33	
	77	2	166C	26	
	160	7	5305-01-335-4582	54	28
	163	3		77	31
	5905-01-333-7066	53	39	166C	27
5905-01-333-7067	53	41	5999-01-335-5181	29	9
5910-01-334-1219	62	2	5999-01-335-5182	50	3
5970-01-334-1229	52	26	5305-01-335-5184	63	1
	85	18	66	3	
5962-01-334-1233	71	34	5305-01-335-5185	87	40
	72	30		88	1
	5962-01-334-1236	33	27	153	29
5962-01-334-1237	33	28	166T	13	
	33	30	166W	18	
5962-01-334-1238	33	31	5962-01-335-5280	72	31
	53	44		73	51
5962-01-334-1241	55	8	165	40	
5962-01-334-1242	53	51	5895-01-335-7876	172	3
5895-01-334-3164	53	52	5910-01-336-9470	36	6
5935-01-334-4340	1	15	70	5	
	87	43	6160-01-337-1832	52	5
93	13	85		5	
5935-01-334-4441	32	1	166B	5	
5970-01-334-4525	54	26	166R	5	
5340-01-334-4538	54	16	5905-01-337-5932	40	68
	166C	19	5950-01-337-6118	40	39
5365-01-334-4549	53	60	5961-01-337-6136	46	54
5995-01-334-4565	53	61	5905-01-337-9627	159B	47
	53	61	5910-01-338-0437	40	10
	76	56	47	9	

CROSS-REFERENCE INDEXES

STOCK NUMBER	NATIONAL STOCK NUMBER INDEX		STOCK NUMBER	FIG.	ITEM
	FIG.	ITEM			
5910-01-338-0437	53	7	5340-01-342-5276	169	1
	70	8		170	1
	73	4	5998-01-342-9108	32	2
5999-01-338-0449	52	20	5962-01-342-9136	33	13
	52	28		68	13
	85	22	5999-01-343-0761	22	13
	166B	20	5305-01-344-5820	111	22
	166B	26	5999-01-344-8473	51	5
	166R	20	5998-01-345-2934	19	42
5999-01-338-0461	166R	26	5975-01-345-3315	21	6
	11	6		87	116
	34	12		93	3
	34	21		95	12
	53	47		115	16
	53	55		145	37
	33	16		150	7
5999-01-338-0462	34	18		166V	5
	53	8	5975-01-345-3316	21	8
5935-01-338-6876	53	8		87	117
5910-01-339-0916	164	66		88	34
5980-01-339-1092	53	56		95	11
5305-01-339-1093	16	3		115	14
	17	3		145	34
	51	2		150	5
	74	1		166V	2
	84	2		21	9
	166A	2	5975-01-345-3317	95	9
	166Q	2		115	13
	52	30		145	36
5330-01-339-2710	85	24		150	4
	166B	28		166V	4
	166R	28		21	10
	22	7	5975-01-345-3318	166V	31
5910-01-339-3960	1	25		21	11
6160-01-339-7723	52	27	5975-01-345-3319	95	7
5670-01-340-0129	166B	25		115	11
	166R	25		145	32
	1	37		150	19
5985-01-340-1043	47	96		166V	32
5962-01-340-5405	166	79		21	12
	83	25	5975-01-345-3320	95	5
5961-01-340-6280	45	4		115	9
5961-01-341-0054	45	14		145	30
5910-01-341-3112	103	6		150	18
	128	7		166V	33
	135	10		87	123
5365-01-341-3216	137	5	5340-01-345-5988	147	6
5365-01-341-3223	110	18		166U	5
5915-01-341-5694	176	12		166W	34
5935-01-341-6787	176	11		109	20
5935-01-341-6788	24	15	5305-01-346-0074		
5998-01-341-9185					

CROSS-REFERENCE INDEXES

STOCK NUMBER	NATIONAL STOCK NUMBER INDEX		STOCK NUMBER	FIG.	ITEM
	FIG.	ITEM			
5305-01-346-0075	19	56	5910-01-349-9218	164	7
	21	3	5998-01-350-1709	52	25
5305-01-346-2489	109	12		85	17
5340-01-346-2498	19	21	5910-01-350-3157	42	17
	88	3		46	10
	153	31		165	3
5340-01-346-2499	110	2	5910-01-350-3158	43	20
	116	38		46	4
5340-01-346-4291	16	9		47	31
	17	9	5910-01-351-5248	102	2
	19	17		103	8
	51	9	5995-01-351-8286	52	1
	74	13	5995-01-351-8287	52	2
	84	9		85	2
	87	139	5999-01-351-8312	82	6
	90	15	5935-01-352-3033	171B	5
	146	23	5305-01-352-8460	24	29
	151	11		80	20
	166A	9		155	28
	166Q	9		166E	26
	166W	1	5910-01-352-8465	47	23
	166X	3	5910-01-352-8468	164	16
	5305-01-346-4442	23	16	5995-01-352-8523	54
86		6		77	28
144		6	5310-01-352-9590	171B	15A
145		65		171C	28A
166D		9		171D	19A
5340-01-346-8066	19	5		171F	42A
5940-01-346-9237	12	28		171G	11A
	19	9		171H	19A
	166W	35		171J	43A
5305-01-347-5287	109	6		171K	25A
5995-01-348-2264	1	29		171L	25A
5965-01-348-5870	119	13		171M	22A
5965-01-348-5989	119	5		171N	28A
5965-01-348-5996	119	10		171P	19
5965-01-348-5997	119	12		171T	44
5120-01-348-7271	175	25		171U	27
5935-01-348-7472	135	2	5310-01-353-1014	107	15A
	136	2	5935-01-353-2488	12	6
	137	2		12A	6
5905-01-349-6823	159B	35	5985-01-353-4943	1	33
5305-01-349-9216	156	2	5980-01-353-8693	9	4
5305-01-349-9217	39	5	5985-01-353-8696	107	14
	156	4	5962-01-353-9923	82	13
	159A	4		158	18
	166W	37	5355-01-354-3219	8	6
5910-01-349-9218	43	7		52	16
	45	12		75	23
	162	3		85	14

CROSS-REFERENCE INDEXES

STOCK NUMBER	NATIONAL STOCK NUMBER INDEX		STOCK NUMBER	FIG.	ITEM
	FIG.	ITEM			
5355-01-354-3219	166B	16	5995-01-361-5103	176	13
	166R	16		184	2
5305-01-354-9444	19	59	5995-01-361-5104	176	14
5820-01-355-7387	84	5		184	4
5995-01-355-7422	85	1	5995-01-361-5107	174	29
5895-01-355-7441	84	8	5905-01-361-6239	159B	33
5999-01-355-8155	103	21	5999-01-361-7101	45	60
5935-01-355-9709	128	6	5999-01-361-7123	42	55
	135	11	5950-01-361-7182	45	53
5365-01-355-9718	127	9		164	54
5365-01-355-9719	127	5	6625-01-361-7243	176	3
	133	5	5210-01-361-7641	175	22
	136	9	5365-01-362-0158	123	3
	138	6	6140-01-362-1212	12	15
5365-01-355-9720	135	23		12A	15
	136	5	5905-01-362-5900	45	51
5975-01-355-9730	85	15	5905-01-362-5901	45	50
5355-01-356-1282	16	21	5910-01-362-5904	33	3
	17	20		64	4
5995-01-357-1107	123	47	5999-01-362-5906	54	14
5365-01-357-1175	128	13		77	1
	135	17		166C	17
5970-01-357-2325	101	42	5962-01-362-5918	166	124
5120-01-357-2327	175	34	5962-01-362-5919	58	6
5340-01-357-2333	87	137	5935-01-363-1137	3	2
	147	20	5962-01-363-1868	53	48
	166U	17	5995-01-363-2922	174	23
5305-01-357-4261	24	8	5820-01-363-6929	1	1
	80	7	5910-01-364-1636	47	11
	155	8	5910-01-364-1637	47	21
5910-01-357-6114	9	2		73	7
	58	1	5910-01-364-1638	47	24
5995-01-357-6123	9	9	5910-01-364-1641	40	22
5120-01-357-6176	175	3		47	12
5136-01-357-6177	175	39		70	6
5136-01-357-6178	175	38		159B	6
6130-01-357-8563	144	11	5955-01-364-1667	47	100
5136-01-357-8584	175	37		166	83
5136-01-357-8585	175	32	5999-01-364-7884	171F	50
5962-01-358-6783	82	11		171H	26
5985-01-359-5084	123	33		171J	50
5950-01-359-7291	103	19		171K	32
5305-01-360-1585	87	14		171L	32
5935-01-360-2630	109	4		171M	29
	111	10		171N	35
5340-01-361-3802	51	10		171P	29
	74	15		171T	51
	166A	10		171U	33
	166Q	10	5905-01-365-0297	159B	48
5895-01-361-3841	75	13	5905-01-365-2380	165	63A

CROSS-REFERENCE INDEXES

STOCK NUMBER	NATIONAL STOCK NUMBER INDEX		STOCK NUMBER	FIG.	ITEM
	FIG.	ITEM			
5905-01-365-2380	159B	45	5999-01-370-8388	75	31
5820-01-365-2725	1	8	5940-01-371-0145	150	8
5905-01-365-6565	164	98	5940-01-371-0148	145	29
5935-01-365-6970	3	3	5995-01-371-2405	183	21
5905-01-365-8774	46	23		186	20
	47	60	5995-01-371-2407	183	27
5935-01-365-9583	55	10		186	26
5935-01-366-2857	19	28	5995-01-371-2408	183	22
	150	1		186	21
	166V	1	5995-01-371-2409	183	15
5340-01-366-2890	166T	6		186	14
5998-01-366-3081	151	6	5995-01-371-2410	183	30
5120-01-367-3497	175	44		186	29
	185	30	6130-01-371-2416	80	2
5998-01-367-8879	93	10		155	2
	150	16	6130-01-371-2417	183	14
5998-01-368-7102	24	13		186	13
	80	12	5998-01-371-2425	80	6
	155	13		155	7
5305-01-368-9074	44	11	5998-01-371-2427	155	12
5310-01-368-9606	146	30	5305-01-371-3102	61	7
2920-01-368-9873	153	27	5995-01-371-4035	183	17
5305-01-369-0870	44	12		186	16
	163	5	5995-01-371-4036	183	20
	166U	10		186	19
5305-01-369-0871	54	12	5995-01-371-4037	183	26
	146	21		186	25
	153	3	5995-01-371-4038	183	29
	166C	14		186	28
	166T	27	5995-01-371-4039	183	24
5305-01-369-0872	147	18		186	23
	166U	15	5895-01-371-4047	57	17
	166X	8		155	3
5305-01-369-0873	147	23	5998-01-371-4051	171R	13
	166U	22	5999-01-371-5572	114	1
5325-01-369-0952	20	3	5995-01-371-5579	183	23
	89	1		186	22
	154	1	5995-01-371-5580	183	16
5305-01-369-1397	90	17		186	15
	146	6	5865-01-371-5638	155	15
5998-01-369-2070	4	1	5962-01-371-6813	166	127
5325-01-369-2200	23	19	5985-01-371-6944	174	5
	145	59		183	5
5910-01-369-2288	161	6		186	4
	162	7	5850-01-372-0153	14	27
5999-01-369-2300	61	9		19	10
5999-01-369-4156	166V	21		88	16
5305-01-369-6338	146	13		116	20
	166T	20		153	9
5998-01-370-2589	34	16	5995-01-372-0243	183	28

CROSS-REFERENCE INDEXES

STOCK NUMBER	NATIONAL STOCK NUMBER INDEX		STOCK NUMBER	FIG.	ITEM
	FIG.	ITEM			
5995-01-372-0243	186	27	5998-01-375-9317	155	16
6625-01-372-2599	183	2	5970-01-376-1919	146	35
5998-01-373-5827	4	9		166T	30
5935-01-373-9778	127	1	5998-01-376-2230	155	17
	128	1	5998-01-376-2231	86	3
	129	1		144	8
	130	1	5940-01-376-2287	65	21
	131	1	5340-01-376-2894	41	4
	132	1	5999-01-376-4679	162	59
	133	1	5940-01-376-5948	65	22
	135	1	5985-01-376-7934	108A	13
	136	1	6250-01-376-7969	119	8
	137	1		123	21
	138	1	5985-01-376-8012	108A	1
5935-01-373-9790	123	4	5910-01-377-0784	40	10A
5970-01-374-2153	12	10		43	15
	12A	10		162	16
5999-01-374-2154	12	33	5310-01-378-3033	167	2
	12A	33	5325-01-378-3594	170	4
	12A	40	5365-01-378-3664	170	3
7690-01-374-2156	107	1	5325-01-378-4325	168	4
5905-01-374-2345	157	16	5305-01-379-0519	139	12
5305-01-374-3462	123	63	5330-01-379-1040	170	5
	123	67	5315-01-379-1063	170	11
5935-01-374-4528	12	34	5305-01-379-4272	115	1
	12A	34	5910-01-380-6183	164	69
5365-01-374-5299	123	65	4010-01-381-1581	108A	8
5305-01-374-9590	86	7	5998-01-381-3211	24	18
	144	4	5340-01-381-5666	108A	14
	145	10	5998-01-381-9220	155	10
	146	39	5315-01-382-4538	139	20
	151	7	5305-01-382-9046	12	21
	153	22		12A	21
	166C	2	5865-01-382-9978	24	16
	166D	12	5961-01-383-1978	44	7
	166T	34	5985-01-383-3142	104A	3
	166W	3	5985-01-383-3145	104A	1
	166X	10	5998-01-384-4004	52	21
5305-01-374-9591	87	129		75	29
	146	20		166B	21
	166T	26		166R	21
5905-01-375-4887	157	20	5895-01-385-6411	51	8
	159	37		166A	8
5120-01-375-6309	185	31	5895-01-385-9217	74	14
6625-01-375-6344	184	7	5305-01-385-9806	101	35
5962-01-375-6945	157	36		166C	38
5910-01-375-9124	43	11		166S	21
5120-01-375-9253	185	32	5935-01-386-0360	52	15
5998-01-375-9317	24	17		75	22
	80	15		166B	15

CROSS-REFERENCE INDEXES

STOCK NUMBER	NATIONAL STOCK NUMBER INDEX		STOCK NUMBER	FIG.	ITEM
	FIG.	ITEM			
5935-01-386-0360	166R	15	5905-01-388-0020	161	31
5995-01-386-1311	102	9	5905-01-388-0030	166	75
5910-01-386-9491	161	10	5905-01-388-0040	164	41
5910-01-386-9514	162	9	5905-01-388-0050	166	66
5910-01-386-9539	162	10	5905-01-388-0057	165	37
5950-01-386-9544	162	53	5905-01-388-0101	164	38
5935-01-386-9559	127	8	5910-01-388-6385	42	16
5962-01-387-0446	158	21		43	4
5910-01-387-2091	40	19		162	6
	46	9	5910-01-388-7043	161	13
	159	10	5999-01-388-9075	12	28A
5999-01-387-2128	157	8		19	8A
5935-01-387-2130	166	31		87	74
5910-01-387-2131	166	29		90	1
5820-01-387-2749	155	5		151	1
5820-01-387-2750	155	4		166W	36
	166E	4	5905-01-389-0020	159B	49
5950-01-387-3829	162	20	5950-01-389-0887	164	55
5950-01-387-3840	162	23	5895-01-389-2514	159B	55
5950-01-387-3842	162	21	5910-01-389-6625	46	6
5950-01-387-3860	162	25	5955-01-389-8141	159	47
5910-01-387-3888	42	11	5961-01-389-9504	159	15
	47	15	5962-01-390-0175	161	54
	166	18	5340-01-390-1168	75	24
5910-01-387-4273	46	11	5340-01-390-1171	160	4
	47	30	5340-01-390-1172	75	6
	164	15	5305-01-390-1880	144	7A
	166	10		145	67
5950-01-387-4286	164	26		153	17
5999-01-387-4352	98	1		145A	61
5950-01-387-4890	162	19		166D	14
	164	27	5999-01-390-2638	164	31
5962-01-387-5904	161	53	5340-01-390-2821	163	2
5305-01-387-6219	52	18	5950-01-390-3474	164	53
	75	25	5961-01-390-7158	43	32A
	85	20	5910-01-390-8930	46	8
	166B	18		47	18
	166R	18		165	8
5910-01-387-6935	162	11	5935-01-391-0261	159	12
	166	20	5935-01-391-0390	158	5
5950-01-387-7911	164	25	5910-01-391-0921	47	20
5950-01-387-7922	164	24	5910-01-391-0922	46	12
5950-01-387-7925	164	23	5935-01-391-1145	157	9
5910-01-387-9656	22	10	5340-01-391-3586	75	26
5905-01-387-9968	166	55		166B	19
5935-01-387-9982	159	13		166R	19
5935-01-387-9986	165	9	5999-01-392-0789	75	27
5905-01-388-0000	161	40	5340-01-392-3421	16	1
5905-01-388-0006	161	35		17	1
5905-01-388-0008	166	61	5998-01-393-0219	80	9

CROSS-REFERENCE INDEXES

STOCK NUMBER	NATIONAL STOCK NUMBER INDEX		STOCK NUMBER	FIG.	ITEM
	FIG.	ITEM			
5998-01-393-0219	155	10	5340-01-399-2800	12A	23
5998-01-393-0220	80	10	5950-01-399-3289	164	100
5998-01-393-2452	24	12	5961-01-399-4460	164	85
	80	11	5961-01-399-4461	164	86
	155	12	5340-01-399-6973	12	32
5998-01-393-6273	14	7		12A	32
5910-01-394-1727	162	15	5905-01-399-7118	166	117
	165	6	5905-01-399-7120	166	113
5962-01-394-2309	158	17	5905-01-399-7121	166	107
5999-01-394-3626	165	10	5340-01-406-1203	12	14
5910-01-394-6062	164	68		12A	14
5910-01-394-6068	164	70	5998-01-406-6136	159B	1
5998-01-394-8324	110	22	5962-01-406-6273	158	17
5998-01-395-0677	14	35	5975-01-406-9642	166A	5
5905-01-396-1075	159B	34		166A	5
5905-01-396-1076	159B	44	5895-01-407-2627	1	16
5910-01-396-1077	164	67	5340-01-407-9036	12	18
5905-01-396-1078	165	54		12A	18
5910-01-396-1079	164	65	5998-01-407-9473	98	9
5910-01-396-1082	164	71	5310-01-409-0185	16	2
5910-01-396-1993	158	3		17	2
5905-01-396-2525	159B	46		88	2
5905-01-396-4574	159B	39		147	19
5905-01-396-4575	159B	38		153	30
5905-01-396-4576	159B	41		166U	16
5905-01-396-4578	159B	40		166W	17
5905-01-396-4581	159B	36	5998-01-410-7429	166B	24
5910-01-396-7388	164	64		166R	24
5910-01-396-7389	164	72	5998-01-410-8974	166D	19
5325-01-396-8323	15	3	5998-01-410-8975	166D	11
5950-01-396-8603	166	97	5975-01-410-8976	166A	11
5950-01-396-8604	164	99	5820-01-410-8981	1	1
5962-01-396-8606	166	128	5820-01-411-1421	155	5
5895-01-396-8608	159B	58		166E	5
5962-01-397-1482	166	129	5995-01-411-4936	166B	2
5910-01-397-2723	159B	4		166R	2
5910-01-397-2724	159B	7	5905-01-411-8276	159	37A
5961-01-397-7366	164	62	5995-01-412-4381	166B	1
5910-01-397-7647	159B	5		166R	1
5950-01-398-0458	164	80	5310-01-412-9771	19	23
5950-01-398-0675	164	82		101	33
5950-01-398-0678	164	79		147	21
5950-01-398-0694	164	81		166D	4
5950-01-398-0762	159B	54		166U	18
5910-01-398-4728	164	14	5310-01-412-9772	19	21A
	165	5		101	14A
	166	8		147	8
5950-01-398-8160	159B	26		166D	5
5950-01-398-8221	164	77		166U	6
5340-01-399-2800	12	23	5962-01-412-9989	159	42

CROSS-REFERENCE INDEXES

STOCK NUMBER	NATIONAL STOCK NUMBER INDEX		STOCK NUMBER	FIG.	ITEM
	FIG.	ITEM			
5910-01-415-6256	161	9	6160-01-424-8514	1	5
	162	12	5985-01-425-7305	1	37
	166	12	5995-01-426-3236	166X	13
5905-01-416-0317	164	88	5895-01-426-3237	166T	5
5905-01-416-0318	157	19	5310-01-426-7543	166T	16
5305-01-417-2469	146	43	5995-01-428-1614	166D	21
	166T	38	5999-01-428-5846	107	2A
5950-01-418-5289	159B	20	5995-01-429-2065	166D	3
5950-01-418-5292	159B	53	5365-01-430-0088	166W	21
5950-01-418-5293	159B	51	5305-01-430-2780	115	18
5950-01-418-5294	164	102		147	28
5950-01-418-8411	164	103		166D	22
5962-01-419-4615	157	34	5307-01-430-2815	166W	19
5950-01-419-9347	159B	50	5330-01-430-5004	147	26
5998-01-420-6616	166E	16		166U	24
6130-01-420-6617	166E	2	5940-01-430-7032	166V	13
5998-01-420-7550	166E	8	5975-01-430-7120	146	7
5998-01-420-7552	155	11		166T	14
	166E	9	5310-01-430-9243	166T	17
5905-01-420-7715	166	108	5975-01-430-9611	166V	30
5998-01-420-9287	166U	9	5331-01-431-0505	166U	3
5998-01-420-9288	166W	22	5999-01-431-2197	166U	28
5998-01-420-9293	166W	28	5999-01-431-2201	166W	20
5995-01-420-9295	166W	11	5305-01-431-2242	166S	12
5895-01-421-0093	1	14	5315-01-431-2255	147	5
5950-01-421-0524	159B	52		166U	4
5865-01-421-0799	166E	12	5999-01-431-3217	166X	12
5998-01-421-0800	166E	14	5940-01-431-4130	19	50A
5998-01-421-0835	166Z	8		166V	9
5950-01-421-0967	164	105	5340-01-431-5254	166S	14
5998-01-421-2606	166E	10	5910-01-431-7051	159B	13
5998-01-421-2616	166X	9	5910-01-431-7053	159B	12
5910-01-421-3743	159B	9	5305-01-431-7547	166C	10
5995-01-421-4166	166W	30		166C	33
5995-01-421-4167	166Y	2	5305-01-431-7548	166S	11
5998-01-421-4168	166W	8	5305-01-431-7596	147	2
5998-01-421-4170	57	9		166U	2
	166E	13	5305-01-431-7597	146	41
5995-01-421-6193	166Z	7		166T	36
5995-01-421-7671	166Y	4	5305-01-431-7598	166T	4
5905-01-421-7749	166	114	5962-01-431-7608	159B	55
5998-01-422-1117	166E	7	5935-01-431-8663	146	24
5895-01-422-8781	1	14		166W	2
5950-01-422-9179	164	78	5999-01-431-8664	166V	27
5895-01-422-9780	172	3	5935-01-431-8665	166V	26
5962-01-423-0543	158	16	5935-01-431-8666	166V	15
5895-01-423-9889	166R	9	5935-01-431-8667	151	12
5895-01-424-5332	24	3		166W	33
	155	3	5935-01-431-8668	166V	24
	166E	3	5935-01-431-8669	166V	22

CROSS-REFERENCE INDEXES

STOCK NUMBER	NATIONAL STOCK NUMBER INDEX		STOCK NUMBER	FIG.	ITEM
	FIG.	ITEM			
5935-01-431-8670	166V	18	5999-01-439-0360	8	1
	166Z	11	5305-01-439-4201	166Y	8
5935-01-431-8672	166W	38		171T	65
	166Y	6	5305-01-439-4207	166W	14
5999-01-431-8674	166V	19		171T	60
	166Z	10	5305-01-439-4209	145	58
5935-01-431-8676	166Y	9	5305-01-439-4215	166W	10
	166Z	4	5305-01-439-4217	166C	37
5935-01-431-8677	166Z	6		166S	20
5935-01-431-8678	166Y	10		166W	6
5935-01-431-8679	166Y	7	5305-01-439-4220	19	8
	171T	63		109	31
	171U	16		111	16
5999-01-431-8680	166Z	5		116	24
5935-01-431-8681	166S	15		146	19
5999-01-431-8728	166V	16		153	8
5935-01-431-8730	147	7		166T	25
	166U	7	5305-01-439-6845	145	52
5895-01-432-8370	1	38	5955-01-439-7927	161	22
5340-01-433-5453	166W	23	5935-01-439-7998	138	13
5340-01-433-5454	166W	12		171N	13
5340-01-433-5455	146	42	5915-01-439-9695	161	21
	166T	37	5325-01-440-3805	166D	18
5905-01-433-9174	166	107	5935-01-442-6691	166D	20
5305-01-434-2286	24	1A	5995-01-442-7267	183	18
	52	33		186	17
	75	16	5995-01-443-4834	22	70
	155	1A	5998-01-446-9636	166R	24
	166B	31	5998-01-446-9637	166C	45
	166E	1A	5305-01-447-3946	145	9
	166R	31	5905-01-448-9241	22	48
5998-01-435-4233	80	14	5340-01-449-4268	87	20
3460-01-435-8079	108A	15		88	9
5310-01-437-9253	6	7	5360-01-449-7360	166C	40
	14	21		166S	23
	19	15	5970-01-449-7362	166S	29
5961-01-438-1564	164	61	5305-01-449-7363	166C	28
5985-01-438-2224	104A	3		166S	1
5950-01-438-3649	103	19	5865-01-449-8532	166E	12
5331-01-438-5451	92	2	6240-01-450-6461	116	19
	152	2	5995-01-451-8268	166W	31
	166W	27	5975-01-454-1308	1	39
5330-01-438-5468	166X	6	5998-01-455-1794	166S	28
5305-01-438-6314	98	2	5340-01-456-7985	1	30
5305-01-438-6316	8	5	5998-01-457-1025	166W	29
5985-01-438-6768	104A	1	5962-01-457-7402	165	71
5962-01-438-7531	33	24	5962-01-457-7415	165	45
5962-01-438-7535	33	30	5998-01-458-5326	166E	8
5961-01-438-7540	103	30	5120-01-458-8206	175	30
6135-01-438-9450	1	6	5935-01-461-6976	166S	8

CROSS-REFERENCE INDEXES

STOCK NUMBER	NATIONAL STOCK NUMBER INDEX		STOCK NUMBER	FIG.	ITEM
	FIG.	ITEM			
5305-01-462-1796	118	6	5305-01-467-8462	166T	11
5935-01-463-7167	171T	53	5910-01-467-9918	145	48
5340-01-464-1755	166Y	1	5970-01-468-1076	145A	64
5331-01-464-2476	154	3	5305-01-468-1687	147	3
5935-01-464-6212	171T	68	5935-01-469-9928	125	1
	171U	39		128	16
5935-01-464-9055	171F	13		134	1
	171T	11		171B	4
5310-01-465-0750	14	25		171C	1
	19	13		171F	31
	54	6		171M	10
	77	23		171N	10
	147	16		171T	32
	166C	6		171U	1
	166S	9	5961-01-470-0365	22	19
	166U	13		145A	28
5340-01-465-4793	166W	15	5136-01-490-6450	175	31
5340-01-465-4794	166W	16	5120-01-492-6137	175	45
5950-01-465-9260	23	13	5120-01-492-6138	175	46
5305-01-465-9539	87	12	5995-01-494-7961	186	31
5935-01-466-3024	171B	17	5995-01-494-7962	186	30
	171C	30			
	171D	21			
	171F	44			
	171G	13			
	171H	20			
	171J	44			
	171K	26			
	171L	26			
	171M	23			
	171N	29			
	171P	23			
5305-01-466-3605	166D	17			
5961-01-466-3791	145A	2			
5310-01-466-4854	166T	18			
5950-01-466-5468	145A	25			
5310-01-466-5874	23	19A			
	145	58A			
5970-01-466-7612	166	86			
5970-01-466-9050	159B	62			
5962-01-466-9191	158	16			
5935-01-467-0393	145A	24			
5950-01-467-5826	145A	26			
5935-01-467-6037	166X	4			
5950-01-467-6134	145A	54			
5935-01-467-6253	166Y	5			
5935-01-467-6311	145A	23			
5940-01-467-7800	147	25			
	166U	23			
5305-01-467-8462	146	4			

SECTION IV

TM11-5895-1692-12&P

CROSS-REFERENCE INDEXES

STOCK NUMBER	NATIONAL STOCK NUMBER INDEX		STOCK NUMBER	FIG.	ITEM
	FIG.	ITEM			
5305-00-050-9230	F-1	24			
5310-00-595-6211	F-2	5			
5310-00-933-8120	F-1	26			
5310-00-934-9748	F-2	6			
5310-00-934-9765	F-1	27			
5310-01-297-7555	F-1	25			
5935-01-399-3459	F-2	2			
5995-01-450-9882	F-1	38			
6130-01-470-8997	F-1	3			
5999-01-485-3945	F-1	22			
5895-01-494-5188	F-1	2			
7025-01-494-5189	F-1	5			
7025-01-494-5190	F-1	8			
7021-01-495-9109	F-1	4			
7035-01-496-5896	F-1	23			
5895-01-496-5897	F-1	1			

CROSS-REFERENCE INDEXES

CAGEC	PART NUMBER	PART NUMBER INDEX		FIG.	ITEM
			STOCK NUMBER		
58536	AA59126/18601		5940-00-144-1622	87	98
				88	19
				153	18
80058	AM-7238/VRC		5895-01-195-4844	1	16
80058	AM-7238A/VRC		5895-01-306-8093	1	16
80058	AM-7238B/VRC		5895-01-407-2627	1	16
80058	AM-7239/VRC		5895-01-188-8819	1	15
				173	1
				182	1
80058	AM-7239A/VRC		5895-01-304-8389	1	15
80058	AM-7239B/VRC		5895-01-334-3164	1	15
80058	AM-7239C/VRC		5895-01-421-0093	1	14
80058	AM-7239D/VRC		5895-01-422-8781	1	14
01496	AN960-C416L		5310-00-515-7449	123	78
78553	AN960-10C		5310-00-619-1148	14	1
88044	AN960-8		5310-00-515-8058	120	7
96906	AN960C416		5310-00-531-9515	14	34
88044	AN960XC4			87	136
				90	16
				86	4
06229	AP-0		5340-00-036-6881	99	4
				101	55
				144	2
				166D	7
51863	ARX-1471		5962-01-277-2625	64	26
80058	AS-3683/PRC		5985-01-235-9189	1	7
80058	AS-3900A/VRC		5985-01-308-8988	1	28
80058	AS-3916/VRC		5985-01-353-4943	1	33
80058	AS-4266/PRC		5985-01-340-1043	1	37
80058	AS-4266A/PRC		5985-01-425-7305	1	37
81343	AS3582-020		5330-00-760-5719	12	19
				12A	19
				108	4
55719	A2		5120-00-240-8703	175	42
80063	A3012568-1			50	14
80063	A3012568-4		5962-01-231-3218	11	4
				11	5
				29	25
				34	20
				53	46
				58	10
				64	22
				69	13
				29	28
				29	41
80063	A3012569-5		5962-01-303-3095	64	23
				11	7
				34	28
				34	29
				50	12
80063	A3012570-4		5962-01-304-5004	58	8

CROSS-REFERENCE INDEXES

CAGEC	PART NUMBER	PART NUMBER INDEX		FIG.	ITEM
			STOCK NUMBER		
80063	A3012570-4		5962-01-304-5004	69	18
80063	A3012571-2		5962-01-298-1463	33	26
				68	18
80063	A3012572-4		5962-01-228-2982	33	20
				33	21
				68	16
80063	A3012574-23			11	8
80063	A3012574-24		5962-01-247-2998	58	7
80063	A3012575-11		5962-01-304-0819	68	20
80063	A3012575-12		5962-01-278-5311	68	19
80063	A3012575-19		5962-01-334-1236	33	27
				33	28
80063	A3012575-22			29	31
				29	42
80063	A3012575-24		5962-01-334-1237	33	30
				33	31
80063	A3012575-4		5962-01-304-0817	34	25
				34	26
				69	17
80063	A3012575-8		5962-01-304-0818	64	24
80063	A3012576-1		5962-01-230-7092	34	23
				69	15
80063	A3012579-1			97	52
			5962-01-231-3219	165	41
80063	A3012580-1		5962-01-230-7093	42	49
				50	7
80063	A3012581-1			30	16
				65	14
				72	32
80063	A3012582-1			35	83
80063	A3012583-1		5962-01-229-3894	34	22
				69	14
80063	A3012584-1			10	16
				49	32
				50	10
			5962-01-298-5018	71	35
80063	A3012585-1		5962-01-231-5679	158	20
80063	A3012586-1			36	56
			5962-01-148-3381	70	47
80063	A3012587-1			30	15
				46	53
				49	37
				65	13
				76	49
				97	61
				165	43
80063	A3012588-1			49	33
80063	A3012589-1		5962-01-303-0322	157	33
				159	44
80063	A3012590-1			10	18
80063	A3012591-1			50	11

CROSS-REFERENCE INDEXES

CAGEC	PART NUMBER	PART NUMBER INDEX STOCK NUMBER	FIG.	ITEM
80063	A3012592-1		49	41
			165	44
80063	A3012593-1		97	58
80063	A3012594-1	5962-01-334-1233	71	34
			72	30
80063	A3012595-1	5962-01-230-7091	42	44
			72	27
			73	54
80063	A3012595-21		38	109
			49	29
80063	A3012596-1	5962-01-304-0815	71	37
80063	A3012597-1		36	55
		5962-01-305-8479	70	46
			71	36
			72	28
			73	50
			161	55
80063	A3012598-1		49	30
		5962-01-305-2551	73	48
80063	A3012599-1		36	39
		5962-01-305-4270	70	38
80063	A3012600-1		36	52
		5962-01-225-0565	70	43
80063	A3012601-1	5962-01-217-4199	157	35
			165	64
			166	126
			159B	56
80063	A3012604-1		35	80
80063	A3012605-11		26	19
80063	A3012607-2		49	31
80063	A3012607-3		49	31A
80063	A3012610-1		97	56
80063	A3012613-1	5962-01-305-4268	47	94
80063	A3012614-1		36	54
		5962-01-230-7089	70	45
80063	A3012615-1		35	81
80063	A3012616-1		35	84
80063	A3012616-11		35	98
80063	A3012617-1		35	85
		5962-01-298-5015	76	50
			97	60
80063	A3012618-1		36	57
		5961-01-225-0553	70	48
80063	A3012619-1		30	26
			65	18
			83	17
80063	A3012620-11		38	76
80063	A3012621-1		38	75
80063	A3012623-1	5962-01-225-5926	76	51
80063	A3012625-1	5962-01-225-0568	21	19
			61	5

CROSS-REFERENCE INDEXES

CAGEC	PART NUMBER	PART NUMBER INDEX		FIG.	ITEM
			STOCK NUMBER		
80063	A3012625-1		5962-01-225-0568	95	42
				115	45
				145	23
80063	A3012626-1		5962-01-262-9854	21	23
				95	41
				115	44
				145	25
80063	A3012628-11		5962-01-302-3963	76	52
80063	A3012629-5			165	42
80063	A3012629-6			165	65
80063	A3012630-1			22	59
80063	A3012633-1		5962-01-262-9140	26	17
				30	27
				65	19
80063	A3012635-1			97	59
80063	A3012637-1			29	38
				29	44
80063	A3012637-2		5962-01-363-1868	53	48
31550	A3012637-5		5962-01-438-7535	33	30
80063	A3012647-1		5962-01-334-1238	50	8
				53	44
				55	8
80063	A3012648-1		5962-01-334-1242	53	52
80063	A3012649-1		5962-01-334-1241	53	51
80063	A3012654-3			50	13
80063	A3012657-1		5962-01-315-3643	123	60
80063	A3012670-1		5905-01-362-5901	45	50
80063	A3012670-2		5905-01-362-5900	45	51
80063	A3012672-1		5850-01-372-0153	14	27
				19	10
				88	16
				116	20
				153	9
80063	A3012677-1		5999-01-361-7123	42	55
80063	A3012679-1			9	5
80063	A3012680-1			9	4
				76	6
80063	A3012681-1		6625-01-231-6782	76	7
80063	A3012684-1		5980-01-339-1092	53	56
80063	A3012686-1		5980-01-353-8693	9	4
80063	A3012688-3		5961-01-224-5426	40	46
				43	35
				47	58
				162	28
				166	46
80063	A3012689-1		5961-01-300-0851	47	57
				166	49
80063	A3012693-1		5961-01-298-5007	43	33
				162	26
				164	32
80063	A3012693-11		5961-01-390-7158	43	32A

CROSS-REFERENCE INDEXES

CAGEC	PART NUMBER	PART NUMBER INDEX		FIG.	ITEM
			STOCK NUMBER		
80063	A3012694-1		5961-01-298-5008	101	48
80063	A3012696-1		5961-01-230-7069	40	48
				71	10
				76	12
				159B	29
80063	A3012698-1		5961-01-262-7948	21	2
				95	37
				115	58
				145	20
80063	A3012698-2		5961-01-276-8942	21	5
				95	33
				115	55
				145	19
80063	A3012704-1		5961-01-314-2783	53	10
				165	13
80063	A3012708-1		5961-01-309-1315	53	15
80063	A3012711-1			100	10
80063	A3012713-1		5961-01-303-0319	22	14
80063	A3012715-1		5961-01-277-2620	164	36
80063	A3012716-2			45	37
				164	35
80063	A3012721-1			45	1
80063	A3012730-4			38	77
80063	A3012732-1		5961-01-224-5433	43	1
				162	1
				166	88
80063	A3012732-2		5961-01-225-0552	45	2
				103	3
				164	2
80063	A3012732-4		5961-01-305-4265	164	60
80063	A3012733-2		5961-01-224-5434	43	2
				162	2
80063	A3012733-3			164	1
80063	A3012733-4			47	2
				166	2
80063	A3012733-6		5961-01-341-0054	45	4
80063	A3012734-2		5961-01-224-6232	40	6
80063	A3012734-3			164	5
80063	A3012735-1		5961-01-298-5011	101	1
80063	A3012736-1		5961-01-298-5012	101	29
80063	A3012736-3		5961-01-227-9211	103	2
80063	A3012737-1			29	2
			5961-01-298-5010	33	2
				35	3
				64	2
				68	2
				159	1
80063	A3012738-1			27	1
80063	A3012739-1		5961-01-224-6231	40	5
80063	A3012739-2		5961-01-224-5432	40	4
80063	A3012739-3		5961-01-326-9983	47	3

SECTION IV

TM11-5820-890-30P-1

CROSS-REFERENCE INDEXES

CAGEC	PART NUMBER	PART NUMBER INDEX		FIG.	ITEM
			STOCK NUMBER		
80063	A3012739-3		5961-01-326-9983	166	3
80063	A3012740-1		5961-01-262-4795	19	52
				87	99
				88	20
80063	A3012741-3			29	3
				30	2
			5961-01-275-5491	34	2
				35	1
				64	3
				65	2
				69	2
				76	2
				83	2
				159	49
				145A	3
80063	A3012743-1		5961-01-296-2304	43	34
				162	29
80063	A3012750-1		5935-01-352-3033	171B	5
80063	A3012752-1		5935-01-277-2614	46	15
80063	A3012752-2		5935-01-387-9986	165	9
80063	A3012756-1		5935-01-303-4959	121	4
				171A	3
80063	A3012756-2			130	5
80063	A3012757-2		5935-01-323-2684	171K	10
80063	A3012760-12			27	12
			5935-01-265-0235	40	28
				43	24
				45	21
				47	39
				162	18
				164	21
				166	32
				159B	16
80063	A3012761-1		5935-01-298-4990	87	92
				91	3
				123	8
				151A	4
80063	A3012762-2		5935-01-225-1339	55	12
				78	1
80063	A3012763-2		5935-01-298-4991	19	2
				87	72
				93	11
				94	2
				150	17
				166V	25
80063	A3012764-3			77	30
80063	A3012765-2		5935-01-224-9621	55	2
80063	A3012765-20		5935-01-224-9620	55	9
80063	A3012765-21			7	1
80063	A3012765-3		5935-01-224-9622	55	1
80063	A3012768-1		5935-01-230-7051	87	5

CROSS-REFERENCE INDEXES

CAGEC	PART NUMBER	PART NUMBER INDEX STOCK NUMBER	FIG.	ITEM
80063	A3012768-1	5935-01-230-7051	93	5
			150	10
			166V	11
80063	A3012769-1	5935-01-230-7052	19	22
			87	4
			93	12
			94	1
			150	9
			166V	10
80063	A3012771-11	5935-00-853-6044	110	12
80063	A3012771-2	5935-01-277-2615	110	12
			128	8
			135	9
			171F	20
			171J	14
			171T	18
80063	A3012772-1	5935-01-334-4340	87	43
			93	13
80063	A3012772-2	5935-01-366-2857	19	28
			150	1
			166V	1
80063	A3012773-7		97	48
80063	A3012775-2	5935-01-304-0794	3	1
80063	A3012775-5		138	13
80063	A3012777-10	5999-01-390-2638	164	31
80063	A3012777-3	5999-01-278-5264	162	56
80063	A3012777-8	5999-01-351-8312	82	6
80063	A3012777-9	5999-01-394-3626	165	10
80063	A3012781-2	5935-01-229-9335	78	4
80063	A3012781-7	5935-01-304-5000	78	4
80063	A3012783-3	5935-01-225-1963	43	61
80063	A3012783-6	5935-01-224-9623	42	23
80063	A3012786-1	5935-01-298-4992	101	15
			104	3
80063	A3012787-2		100	7
80063	A3012790-1	5935-01-225-1341	47	52
			166	44
80063	A3012790-3		49	5
80063	A3012791-2	5935-01-464-9055	171F	13
			171T	11
80063	A3012792-1	5935-01-303-3092	121	1
			128	21
			131	8
			132	6
			135	19
			171A	7
			171C	38
			171D	1
			171F	26
			171H	28
			171J	28

CROSS-REFERENCE INDEXES

CAGEC	PART NUMBER	PART NUMBER INDEX STOCK NUMBER	FIG.	ITEM
80063	A3012792-1	5935-01-303-3092	171L	1
			171M	1
			171N	1
			171P	1
			171T	27
			171U	37
80063	A3012792-2		171G	4
			171H	2
80063	A3012792-3		171T	26B
80063	A3012793-1	5935-01-263-6947	128	11
			133	7
			135	15
			171F	1
			171J	1
			171K	3
			171T	1
			127	7
80063	A3012794-2	5935-01-263-5855	136	7
			138	8
			171C	15
			171L	11
			171N	14
			171U	15
			127	6
80063	A3012796-1	5935-01-263-8670	128	12
			133	6
			135	16
			136	8
			138	7
			55	10
80063	A3012797-1	5935-01-365-9583		
80063	A3012798-1	5935-01-298-4993	101	17
			104	4
80063	A3012808-1	5910-01-225-1941	36	12
			70	11
80063	A3012808-100	5910-01-225-1280	9	3
			35	5
			36	4
			70	3
			76	3
			35	13
80063	A3012808-101	5910-01-338-0437	36	9
			40	10
			47	9
			53	7
			70	8
			73	4
			40	14
			40	11
80063	A3012808-103	5910-01-225-1289	40	15
80063	A3012808-106	5910-01-225-1287	40	10
80063	A3012808-107	5910-01-225-1290	40	12
80063	A3012808-110	5910-01-225-1288	40	

CROSS-REFERENCE INDEXES

CAGEC	PART NUMBER	PART NUMBER INDEX STOCK NUMBER	FIG.	ITEM
80063	A3012808-110	5910-01-225-1288	47	34
			166	7
80063	A3012808-111	5910-01-225-1291	40	16
80063	A3012808-112	5910-01-225-1944	40	13
80063	A3012808-113		35	8
		5910-01-225-1939	40	17
			47	28
			166	16
80063	A3012808-115		27	3
		5910-01-298-8040	45	5
			46	5
			165	5
			166	8
80063	A3012808-117		35	94
		5910-01-225-1293	43	19
80063	A3012808-118	5910-01-225-1281	45	17
			166	94
80063	A3012808-124		161	11
			164	12
80063	A3012808-125		35	10
		5910-01-224-9589	45	10
			47	6
			165	49
			166	14
80063	A3012808-126		27	5
		5910-01-224-9600	166	21
80063	A3012808-127	5910-01-224-9597	161	8
80063	A3012808-128	5910-01-224-9595	40	27
			45	7
			161	20
			166	91
80063	A3012808-129		35	15
		5910-01-224-9593	40	26
			72	4
			73	14
			166	11
80063	A3012808-131		27	7
		5910-01-224-9598	47	4
			166	22
80063	A3012808-132	5910-01-224-9603	42	3
			45	15
			47	16
			161	19
			166	26
80063	A3012808-139	5910-01-224-9604	47	7
			166	23
80063	A3012808-142		38	86
		5910-01-230-6995	40	18
			47	27
80063	A3012808-143		38	85
80063	A3012808-145		38	89

CROSS-REFERENCE INDEXES

CAGEC	PART NUMBER	PART NUMBER INDEX STOCK NUMBER	FIG.	ITEM
80063	A3012808-146		36	8
		5910-01-224-9594	70	7
80063	A3012808-149		35	95
			36	13
		5910-01-263-2774	70	12
			157	4
80063	A3012808-202	5910-01-224-9591	71	5
80063	A3012808-203		166	89
80063	A3012808-205	5910-01-224-9587	73	11
80063	A3012808-210		26	5
			35	16
			97	7
		5910-01-352-8468	164	16
80063	A3012808-211	5910-01-387-2091	40	19
			46	9
			159	10
80063	A3012808-212		35	9
80063	A3012808-213	5910-01-391-0922	46	12
80063	A3012808-214	5910-01-398-4728	164	14
			165	5
			166	8
80063	A3012808-3		35	12
80063	A3012808-300	5910-01-224-9596	42	12
			161	18
80063	A3012808-301	5910-01-224-9605	22	11
80063	A3012808-4		30	3
		5910-01-225-1283	65	3
80063	A3012808-600	5910-01-263-2775	40	9
			43	18
			162	4
80063	A3012808-604		27	6
		5910-01-364-1636	47	11
80063	A3012808-605		26	4
80063	A3012808-606		47	25
80063	A3012808-607	5910-01-364-1638	47	24
80063	A3012808-608		47	37
80063	A3012808-609		47	14
80063	A3012808-610		27	4
80063	A3012808-611	5910-01-377-0784	40	10A
			43	15
			162	16
80063	A3012808-613	5910-01-387-3888	42	11
			47	15
			166	18
80063	A3012808-614		27	10
80063	A3012808-617	5910-01-387-4273	46	11
			47	30
			164	15
			166	10
80063	A3012808-619		38	104
80063	A3012808-7		27	8

CROSS-REFERENCE INDEXES

CAGEC	PART NUMBER	PART NUMBER INDEX		FIG.	ITEM		
			STOCK NUMBER				
80063	A3012809-150			36	3		
			5910-01-305-4170	47	21		
				166	9		
80063	A3012809-153		5910-01-277-2579	161	3		
80063	A3012809-154		5910-01-225-1943	42	13		
80063	A3012809-158			35	19		
			5910-01-225-8850	43	5		
				73	5		
				165	7		
				166	13		
80063	A3012809-159		5910-01-387-2131	166	29		
80063	A3012809-160		5910-01-305-4175	166	92		
80063	A3012809-162			35	6		
			5910-01-225-1947	43	16		
				45	6		
				46	7		
				46	13		
				47	19		
				70	2		
				73	6		
				161	5		
				164	6		
				165	2		
				166	28		
		80063	A3012809-164			35	18
					5910-01-225-1940	47	17
						164	8
				166	30		
				38	88		
80063	A3012809-167		5910-01-364-1637	47	21		
				73	7		
				73	7		
80063	A3012809-169		5910-01-388-6385	42	16		
				43	4		
				162	6		
				166	93		
80063	A3012809-250			166	93		
80063	A3012809-255		5910-01-225-1946	161	16		
80063	A3012809-256		5910-01-225-1296	71	2		
80063	A3012809-258			36	5		
			5910-01-225-1937	70	4		
				73	13		
				73	13		
80063	A3012809-264			35	7		
			5910-01-352-8465	47	23		
				47	23		
80063	A3012809-265		5910-01-225-1946	42	10		
				46	3		
				47	10		
				47	10		
				35	11		
80063	A3012809-267			35	11		
80063	A3012809-268		5910-01-391-0921	47	20		
80063	A3012809-269		5910-01-390-8930	46	8		
				47	18		
				47	18		
				165	8		
80063	A3012809-270			29	4		
				29	4		

CROSS-REFERENCE INDEXES

CAGEC	PART NUMBER	PART NUMBER INDEX STOCK NUMBER	FIG.	ITEM
80063	A3012809-270	5910-01-362-5904	30	4
			33	3
			64	4
80063	A3012809-451	5910-01-421-3743	159B	9
80063	A3012809-57	5910-01-224-9601	42	15
80063	A3012810-120	5910-01-261-2202	100	3
			102	1
			103	4
80063	A3012811-1	5910-01-304-8401	62	7
80063	A3012811-7		22	10
80063	A3012812-1	5910-01-334-1219	62	2
80063	A3012815-1	5910-01-298-4939	102	11
			103	5
			110	19
80063	A3012816-2		145	48
80063	A3012816-4	5910-01-467-9918		
80063	A3012817-1	5910-01-231-6772	40	7
80063	A3012817-3		35	92
80063	A3012818-2	5910-01-262-9695	21	25
			95	44
			115	39
			145	28
			145A	22
			40	24
80063	A3012819-2	5910-01-225-6028	40	23
80063	A3012819-3	5910-01-225-3411	40	9
80063	A3012820-1		27	14
80063	A3012820-2	5910-01-263-1890	42	35
			47	9
			164	17
			166	5
			33	6
80063	A3012825-1	5910-01-225-1956	42	8
			43	9
			45	5
			68	7
80063	A3012825-12	5910-01-364-1641	36	22
			40	12
			47	6
			70	6
80063	A3012825-13	5910-01-336-9470	159B	6
			36	6
			70	5
80063	A3012825-2	5910-01-225-1957	42	4
			45	11
			164	11
80063	A3012825-5	5910-01-225-1953	29	6
			33	4
			43	17
			64	6
			68	4
80063	A3012825-6	5910-01-225-1955	166	90
80063	A3012829-3	5915-01-297-6665	101	12

CROSS-REFERENCE INDEXES

CAGEC	PART NUMBER	PART NUMBER INDEX		FIG.	ITEM
			STOCK NUMBER		
80063	A3012829-3		5915-01-297-6665	104	2
80063	A3012838-1		5915-01-277-2609	43	21
80063	A3012838-2		5915-01-277-2610	43	22
80063	A3012838-3		5915-01-277-2611	43	23
				162	17
80063	A3012839-1		5915-01-277-2612	45	18
				164	18
80063	A3012839-2		5915-01-277-2607	45	19
				164	19
80063	A3012839-3		5915-01-277-2613	45	20
				164	20
80063	A3012839-4			27	11
80063	A3012841-13		5910-01-297-6686	42	8
80063	A3012841-3		5910-01-277-2674	42	7
80063	A3012843-1			97	8
80063	A3012846-2		5915-01-297-6691	42	19
80063	A3012846-3		5915-01-439-9695	161	21
80063	A3012847-1			38	90
80063	A3012847-2			38	103
80063	A3012849-1			38	87
80063	A3012851-1			159B	27
80063	A3012854-1		5310-01-325-1830	178	4
				179	3
				180	4
				181	3
80063	A3012856-156			43	43
80063	A3012857-113		5905-01-333-7067	53	41
80063	A3012857-141		5905-01-275-5518	47	81
				166	51
80063	A3012857-176			38	107
80063	A3012857-4		5905-01-225-1265	72	22
				73	31
80063	A3012857-74			36	27
			5905-01-225-1261	70	26
80063	A3012858-123			47	75
80063	A3012858-135		5905-01-275-5508	47	64
80063	A3012858-142		5905-01-275-5511	47	67
80063	A3012858-143		5905-01-275-5502	46	40
80063	A3012858-160		5905-01-275-5498	46	39
80063	A3012858-163			38	101
80063	A3012859-11		5905-01-225-3383	71	27
80063	A3012859-115		5905-01-333-7066	53	39
80063	A3012859-124		5905-01-275-5501	46	35
80063	A3012859-126		5905-01-275-5503	45	40
80063	A3012859-13			71	30
80063	A3012859-134		5905-01-275-5514	47	73
				166	57
80063	A3012859-144		5905-01-304-2057	47	63
80063	A3012859-145		5905-01-275-5516	47	76
				166	68
80063	A3012859-184		5905-01-388-0020	161	31

CROSS-REFERENCE INDEXES

CAGEC	PART NUMBER	PART NUMBER INDEX STOCK NUMBER	FIG.	ITEM
80063	A3012859-186	5905-01-388-0030	166	75
80063	A3012859-187	5905-01-388-0050	166	66
80063	A3012859-188	5905-01-387-9968	166	55
80063	A3012859-216	5905-01-388-0101	164	38
80063	A3012859-221	5905-01-416-0317	164	88
80063	A3012859-28		97	28
80063	A3012859-34		97	26
80063	A3012859-40	5905-01-225-2572	46	24
80063	A3012859-75		36	26
		5905-01-225-2568	70	25
80063	A3012859-80		97	24
80063	A3012859-95		36	15
			70	14
80063	A3012860-125	5905-01-275-5505	45	47
80063	A3012860-127		45	46
80063	A3012860-129		46	34
80063	A3012860-132	5905-01-275-5515	47	74
			166	62
80063	A3012860-133	5905-01-275-5512	47	71
			166	58
80063	A3012860-146	5905-01-275-5509	47	65
80063	A3012860-164		38	99
80063	A3012860-39		97	25
80063	A3012860-42	5905-01-225-3376	46	25
80063	A3012860-76		36	25
		5905-01-225-2567	70	24
80063	A3012860-96		36	16
		5905-01-304-2061	70	15
80063	A3012861-1	5905-01-225-1933	73	45
80063	A3012861-100		36	35
		5905-01-304-2060	70	34
80063	A3012861-128		46	33
80063	A3012861-130	5905-01-275-5517	47	77
			166	69
80063	A3012861-136	5905-01-305-4274	42	28
80063	A3012861-137	5905-01-275-5486	42	38
80063	A3012861-140		36	36
			70	35
80063	A3012861-148	5905-01-275-5510	47	66
			166	73
80063	A3012861-151	5905-01-275-5507	47	62
80063	A3012861-153	5905-01-275-5493	42	39
80063	A3012861-155	5905-01-275-5494	43	38
80063	A3012861-161	5905-01-275-5513	47	72
80063	A3012861-162		46	38
80063	A3012861-170		36	34
			70	33
80063	A3012861-183	5905-01-388-0000	161	40
80063	A3012861-185	5905-01-388-0008	166	61
80063	A3012861-2	5905-01-225-6790	73	46
80063	A3012861-217	5905-01-388-0040	164	41

CROSS-REFERENCE INDEXES

CAGEC	PART NUMBER	PART NUMBER INDEX		FIG.	ITEM
			STOCK NUMBER		
80063	A3012861-224		5905-01-421-7749	166	114
80063	A3012861-225		5905-01-399-7120	166	113
80063	A3012861-226		5905-01-399-7121	166	107
80063	A3012861-227		5905-01-420-7715	166	108
80063	A3012861-228		5905-01-399-7118	166	117
80063	A3012861-232		5905-01-416-0318	157	19
80063	A3012861-233		5905-01-411-8276	159	37A
80063	A3012861-238		5905-01-433-9174	166	107
80063	A3012861-45			46	30
80063	A3012861-6			36	37
			5905-01-225-1256	70	36
80063	A3012861-66			47	78
				166	67
80063	A3012861-77			36	22
			5905-01-225-1258	70	21
80063	A3012861-78		5905-01-225-1259	36	23
				70	22
80063	A3012861-79		5905-01-225-1260	36	24
				70	23
80063	A3012861-98			36	32
			5905-01-304-2062	70	31
80063	A3012862-35			97	22
80063	A3012863-81			97	23
80063	A3012864-38			97	27
80063	A3012864-99			36	28
				70	27
80063	A3012865-1		5905-01-231-6776	22	35
80063	A3012868-14			38	69
80063	A3012868-8			97	42
80063	A3012868-9		5905-01-225-6027	22	44
				38	67
				62	25
				97	39
80063	A3012873-1			100	21
80063	A3012873-2		5905-01-298-1466	22	34
				62	18
				97	43
80063	A3012873-3		5905-01-298-1465	22	44
				97	38
80063	A3012878-2			38	92
80063	A3012881-1			97	15
80063	A3012883-1		5950-01-224-3551	71	8
80063	A3012884-2		5950-01-224-9483	40	36
80063	A3012884-30		5950-01-260-5287	103	13
80063	A3012884-42		5950-01-304-2030	40	31
80063	A3012884-43			103	12
80063	A3012884-44		5950-01-304-2029	40	34
80063	A3012886-2		5950-01-225-0497	40	43
80063	A3012890-15			27	21
80063	A3012892-1		5950-01-275-5476	43	55
80063	A3012893-1		5950-01-275-5477	45	56

CROSS-REFERENCE INDEXES

CAGEC	PART NUMBER	PART NUMBER INDEX		FIG.	ITEM
			STOCK NUMBER		
80063	A3012894-1			43	56
80063	A3012894-2		5950-01-275-5478	45	54
80063	A3012895-1		5950-01-297-6667	45	55
80063	A3012896-2		5950-01-361-7182	45	53
				164	54
80063	A3012896-3		5950-01-396-8604	164	99
80063	A3012898-1			97	50
80063	A3012900-1			97	49
80063	A3012903-4		5950-01-465-9260	23	13
80063	A3012903-5		5950-01-467-6134	145A	54
80063	A3012915-3		5962-01-419-4615	157	34
80063	A3012922-1		5962-01-390-0175	161	54
80063	A3012924-1		5962-01-387-5904	161	53
80063	A3012927-1			36	47
			5962-01-304-2052	70	41
80063	A3012930-1			36	43
				36	44
				70	40
80063	A3012931-2			11	9
				30	18
			5962-01-305-8480	33	17
				33	18
				34	13
				34	14
				58	11
				65	15
				68	15
				69	11
				83	19
80063	A3012932-1		5962-01-304-0816	33	15
				34	17
				68	14
				69	12
80063	A3012933-1			10	14
				10	14A
				30	21
			5962-01-304-5002	58	9
				65	16
80063	A3012934-1			30	24
			5962-01-304-0809	65	17
80063	A3012935-1			36	49
				36	50
			5962-01-304-0811	70	42
80063	A3012936-1		5962-01-303-0320	42	46
80063	A3012936-2		5962-01-297-8002	42	45
				47	92
				166	80
80063	A3012937-1		5962-01-225-9116	43	57
				43	59
				162	54
80063	A3012938-2		5962-01-340-5405	47	96

CROSS-REFERENCE INDEXES

CAGEC	PART NUMBER	PART NUMBER INDEX		FIG.	ITEM
			STOCK NUMBER		
80063	A3012938-2		5962-01-340-5405	166	79
80063	A3012939-2		5962-01-304-2054	42	47
80063	A3012941-1			49	39
				71	33
80063	A3012943-1			10	15
80063	A3012943-2			10	15A
				49	35
			5962-01-362-5919	58	6
80063	A3012946-1			72	29
80063	A3012947-1		5962-01-304-5005	40	72
				40	74
				42	58
				46	59
80063	A3012949-2			30	28
				65	20
			5955-01-389-8141	159	47
80063	A3012951-1		5915-01-298-1437	101	6
80063	A3012953-2		5962-01-277-2626	34	24
				69	16
80063	A3012954-1		5955-01-225-2700	42	52
16681	A3012954-2		5955-01-439-7927	161	22
80063	A3012955-1		5895-01-225-9417	47	101
				166	84
80063	A3012956-4		5955-01-364-1667	47	100
				166	83
80063	A3012957-1		5895-01-225-9105	40	76
80063	A3012958-1			38	78
80063	A3012959-1		5962-01-304-2053	34	11
				69	10
80063	A3012960-1			36	41
			5962-01-262-2425	70	39
80063	A3012961-1			29	35
				29	43
			5962-01-277-2625	33	23
				68	17
31550	A3012961-2		5962-01-438-7531	33	24
80063	A3012962-1		5962-01-334-7803	53	54
80063	A3012963-1			10	19
80063	A3012963-2			82	18
80063	A3012971-1			138	14
80063	A3012985-5		5895-01-319-6696	52	9
				85	9
				166B	9
80063	A3012985-6		5895-01-361-3841	75	13
80063	A3012985-7		5895-01-423-9889	166R	9
80063	A3012986-1			101	43
80063	A3012987-4			166C	22
				166S	4
80063	A3012989-1		5940-01-196-5098	12	28
				87	94A
				90	18

CROSS-REFERENCE INDEXES

CAGEC	PART NUMBER	PART NUMBER INDEX		FIG.	ITEM
			STOCK NUMBER		
80063	A3012989-1		5940-01-196-5098	151	13
80063	A3012989-2		5940-01-346-9237	12	28
				19	9
				166W	35
80063	A3012990-1			99	13
80063	A3012990-3		5905-01-277-2581	42	27
				47	60
80063	A3012990-6		5905-01-365-8774	46	23
				47	60
80063	A3012991-1			87	79
80063	A3012991-2		5920-01-298-1382	87	79
				103	9
				103	26
80063	A3012991-4		5920-01-298-1382	90	3
80063	A3012994-10		5940-01-376-2287	65	21
80063	A3012994-9		5940-01-376-5948	65	22
80063	A3013012-2		5940-01-371-0148	145	29
80063	A3013024-1		5930-01-225-0550	77	17
80063	A3013024-2		5930-01-334-7793	54	18
				166C	21
				166S	6
80063	A3013027-2		5940-00-104-4148	171E	2
80063	A3013055-1		5330-01-304-0820	128	5
				135	12
80063	A3013083-11			87	3
80063	A3013083-12		5935-01-304-2037	87	75
80063	A3013095-105		5999-01-431-3217	166X	12
80063	A3013095-40		5999-01-370-8388	75	31
80063	A3013095-49			52	31
				166B	29
				166R	29
80063	A3013095-50			24	14A
				155	14A
				166E	11A
80063	A3013095-51		5999-01-431-2197	166U	28
62351	A3013096-3		5331-01-438-5451	92	2
				152	2
				166W	27
80063	A3013096-4			89	4
			5331-01-464-2476	154	3
80063	A3013096-7		5330-01-325-4970	52	11
				75	12
				85	11
				166B	11
				166R	11
80063	A3013096-8			147	4
			5331-01-431-0505	166U	3
80063	A3013101-4			145	14
80063	A3013104-2			16	10
				17	10
80063	A3013106-1		5975-01-345-3315	21	6

CROSS-REFERENCE INDEXES

CAGEC	PART NUMBER	PART NUMBER INDEX		FIG.	ITEM
			STOCK NUMBER		
80063	A3013106-10			145	54
				150	20
			5975-01-430-9611	166V	30
80063	A3013106-2		5975-01-345-3316	21	8
80063	A3013106-3		5975-01-345-3317	21	9
80063	A3013106-4		5975-01-345-3318	21	10
80063	A3013106-5		5975-01-345-3319	21	11
80063	A3013106-6		5975-01-345-3320	21	12
80063	A3013106-9			145	53
				150	21A
				166V	29
80063	A3013108-1		5310-01-204-2157	166C	29
				166S	2
80063	A3013108-2		5310-01-281-1820	166W	24
80063	A3013108-7		5310-01-298-1395	32	5
				67	5
				97	77
				166C	13
80063	A3013108-8		5310-01-271-7610	115	56
51792	A3013109-3		5310-01-225-0913	87	106
51792	A3013109-8		5310-01-266-3060	87	32
				88	7
				153	32
80063	A3013114-18		5305-01-227-4852	32	7
51792	A3013114-2		5305-01-229-7969	61	8
				145	26
				145	26
51792	A3013114-3		5305-01-227-1451	62	50
				145	1
51792	A3013114-30		5305-01-200-6255	109	21
				111	2
51792	A3013114-36		5305-01-387-6219	52	18
				75	25
				85	20
				166B	18
				166R	18
80063	A3013114-37		5305-01-227-4852	67	7
51792	A3013114-4			123	2
51792	A3013114-5		5305-01-227-9834	54	15
				77	10
51792	A3013114-8		5305-01-202-6842	109	22
				118	5
80063	A3013115-1			113	12
51792	A3013115-12		5305-01-281-2331	12	9
				101	30
				12A	9
51792	A3013115-13		5305-01-278-1974	24	21
				80	17
				95	39
				99	6
				115	32

CROSS-REFERENCE INDEXES

CAGEC	PART NUMBER	PART NUMBER INDEX STOCK NUMBER	FIG.	ITEM
51792	A3013115-13	5305-01-278-1974	155	20
			166E	17
80063	A3013115-14	5305-01-201-3330	123	76
51792	A3013115-15	5305-01-242-5949	87	54
			97	70
51792	A3013115-17	5305-01-201-0286	87	1
			109	28
			111	5
51792	A3013115-2	5305-01-225-2588	14	4
			19	36
			54	2
			87	51
			88	29
			95	16
			115	25
51792	A3013115-23	5305-01-225-2589	107	9
			108A	6
51792	A3013115-3	5305-01-249-0444	19	40
			21	22
			87	100
			88	22
			95	18
			97	72
			99	9
			115	29
			145	8
			147	21A
			155	31
			166E	22
			166U	20
51792	A3013115-31	5305-01-200-6254	87	57
51792	A3013115-34	5305-01-201-3331	87	88
80063	A3013115-38	5305-01-346-0075	19	56
			21	3
51792	A3013115-39	5305-01-266-2986	95	35
			115	53
80063	A3013115-44		18	6
80063	A3013115-46	5305-01-249-0443	107	17
51792	A3013115-47		87	113
51792	A3013115-48	5305-01-270-7216	14	22
			87	80
			90	7
			146	27
51792	A3013115-5	5305-01-225-6304	88	35
51792	A3013115-53	5305-01-242-2636	146	38
			166T	33
51792	A3013115-54	5305-01-431-7597	146	41
			166T	36
51792	A3013115-55		21	14
80063	A3013115-56	5305-01-305-4236	115	2
80063	A3013115-57	5305-01-303-0311	12	38

SECTION IV

TM11-5820-890-30P-1

CROSS-REFERENCE INDEXES

CAGEC	PART NUMBER	PART NUMBER INDEX STOCK NUMBER	FIG.	ITEM
80063	A3013115-57	5305-01-303-0311	14	31
			19	32
			59	5
			63	5
			77	4
			87	57
			90	10
			101	10
			110	17
			12A	38
			166D	16
			51792	A3013115-6
95	4			
101	18			
51792	A3013115-60		14	8
			54	3
			77	20
			95	21
			99	10
			115	22
51792	A3013115-62	5305-01-298-8062	166C	3
		5305-01-279-0450	44	3
			52	23
			75	30
			77	14
			166B	22
			166R	22
80063	A3013115-63	5305-01-298-4983	97	74
51792	A3013115-66	5305-01-277-9899	23	17
51792	A3013115-68	5305-01-282-0421	87	88
80063	A3013115-69	5305-01-374-3462	123	63
			123	67
80063	A3013115-7	5305-01-298-1413	101	4
51792	A3013115-71		123	71
80063	A3013115-72	5305-01-354-9444	19	59
51792	A3013115-73	5305-01-379-4272	115	1
51792	A3013115-8	5305-01-240-0848	166U	19
80063	A3013116-2	5305-01-225-2586	87	23
51792	A3013117-10	5305-01-305-8359	12	11
			17	37
			12A	11
			110	3
51792	A3013117-13	5305-01-200-3940	120	3
			167	4
			173	8
			87	110
			120	6
51792	A3013117-14	5305-01-242-7417	52	14
			75	21
			87	61
			110	13

SECTION IV

TM11-5820-890-30P-1

CROSS-REFERENCE INDEXES

CAGEC	PART NUMBER	PART NUMBER INDEX STOCK NUMBER	FIG.	ITEM	
51792	A3013117-17	5305-01-202-2672	146	3	
			166B	14	
			166R	14	
			166T	10	
51792	A3013117-2	5305-01-225-2587	74	9	
			87	28	
80063	A3013117-3	5305-01-200-6253	14	20	
			5305-01-306-8122	19	20
			74	8	
			77	26	
80063	A3013117-30	5305-01-200-3941	87	36	
80063	A3013117-48	5305-01-368-9074	44	11	
51792	A3013117-51	5305-01-334-7797	52	7	
			75	14	
			85	7	
			166B	7	
			166R	7	
			51792	A3013117-52	5305-01-334-7801
			74	11	
			5305-01-315-4647	84	6
			166A	6	
			166Q	6	
80063	A3013118-29	5365-01-260-7575	95	24	
			115	47	
80063	A3013121-6	5970-01-357-2325	101	42	
80063	A3013122-1	5310-01-204-3353	14	5	
			19	33	
			19	41	
			21	21	
			23	20	
			44	8	
			54	20	
			61	10	
			87	45	
			88	23	
			95	3	
			97	68	
			99	5	
			101	50	
			115	24	
			123	86A	
145	7				
146	37				
166C	30				
166S	3				
166T	32				
80063	A3013122-2	5310-01-204-3354	111	6	
			145	46	
51792	A3013122-3	5310-01-229-8061	12	8	
			12	37	
			14	9	

CROSS-REFERENCE INDEXES

CAGEC	PART NUMBER	PART NUMBER INDEX		FIG.	ITEM	
			STOCK NUMBER			
80063	A3013122-3		5310-01-229-8061	44	4	
				54	10	
				59	4	
				63	6	
				77	15	
				99	11	
				101	3	
				101	9	
				110	16	
				115	21	
				12A	8	
				12A	37	
				123	62	
				123	72	
				31550	A3013122-4	
109	27					
123	49					
145	46					
107	8					
51792	A3013122-5		5310-01-205-9199	108A	5	
51792	A3013122-6		5310-01-216-4004	116	40A	
80063	A3013122-7			95	26	
				97	76	
51792	A3013122-8		5310-01-229-8061	166C	12	
				5310-01-266-3073	18	5
					19	55
					21	37
					95	34
51792	A3013124-1		5310-01-203-2654	115	3	
				54	5	
				77	19	
				167	5	
				145A	62	
				166S	16	
				166T	31	
				166U	21	
				166W	9	
				166X	11	
80063	A3013124-11		5310-01-466-4854	166T	18	
51792	A3013124-2			90	12	
51792	A3013124-3		5310-01-203-2651	166C	11	
				12	7	
				12	36	
				14	10	
				19	34	
				23	23	
				25	6	
				32	6	
				44	5	
				52	4	
54	9					

SECTION IV

TM11-5820-890-30P-1

CROSS-REFERENCE INDEXES

CAGEC	PART NUMBER	PART NUMBER INDEX STOCK NUMBER	FIG.	ITEM
51792	A3013124-3	5310-01-203-2651	63	7
			67	6
			75	7
			77	12
			85	4
			87	59
			95	22
			98	6
			101	8
			110	21
			115	49
			12A	7
			12A	36
			123	63
			146	31
			147	12
			151	4
163	1			
166C	36			
166S	13			
166U	11			
166W	5			
51792	A3013124-4	5310-01-203-2653	21	16
			109	26
			111	7
			113	11
			123	30
			145	45
			145	51
80063	A3013124-8	5310-01-260-7576	116	40B
51792	A3013124-9	5310-01-267-4199	18	4
			19	54
			21	38
			95	31
			115	4
80063	A3013128-3	5310-01-206-3484	12	30
			14	19
			19	19
			74	7
			12A	30
80063	A3013128-5	5310-01-205-2840	12	12
			109	2
			111	3
			12A	12
80063	A3013128-8	5310-01-268-1237	87	13
			87	31
			88	6
			153	33
8U495	A3013129-10	5310-01-306-8125 5310-01-267-2035	24	1B
			52	32
			75	17

CROSS-REFERENCE INDEXES

CAGEC	PART NUMBER	PART NUMBER INDEX		FIG.	ITEM															
			STOCK NUMBER																	
80063	A3013129-10		5310-01-267-2035	146	5															
				155	1B															
				166B	30															
				166E	1B															
				166R	30															
				166T	12															
				5310-01-306-8125																
				5365-01-265-2134	36															
				5310-01-267-6340	8															
				75	15															
80063	A3013129-11		5310-01-267-6340	85	8															
				166B	8															
				166R	8															
				80063	A3013129-12	5310-01-281-3401	8	2												
				8U495			A3013129-3	5310-01-225-3588	12	29										
									14	18										
									19	18										
									74	6										
									87	35										
									12A	29										
	147	22																		
8U495	A3013129-4	5310-01-205-3472	12	13																
			87	6																
			109	3																
			111	4																
			12A	13																
			146	2																
			166T	9																
8U495			A3013129-6	5310-01-307-7702	109	5														
80063					A3013129-8	5310-01-304-4995	87	30												
							88	5												
	153	34																		
80063	A3013130-6	5305-01-431-7596					75	33												
80063							A3013151-6	5305-01-467-8462	147	2										
									166U	2										
80063									A3013151-7	5305-01-467-8462	146	4								
											166T	11								
80063											A3013154-11	5999-01-369-2300	145	69						
80063			A3013154-8	5340-01-316-0883									97	71						
80063					A3013154-9	5340-01-316-0883							61	9						
80063													A3013158-2	5340-01-316-0883	108	1				
80063															A3013163-4	5340-01-316-0883	174	7		
80063	A3013186-1	5340-01-316-0883															39	3		
80063							A3013294-1	5340-01-316-0883									77	9		
80063																	A3013294-3	5340-01-316-0883	77	9
80063									A3013296-2	5340-01-316-0883									59	11
80063																			A3013297-001	5340-01-316-0883
80063											A3013297-1	5340-01-316-0883								
80063			A3013300-1	5340-01-316-0883																
80063					A3013300-3	5340-01-316-0883														
													90	2						
80063													A3013305-1	5340-01-316-0883	75	28				

CROSS-REFERENCE INDEXES

CAGEC	PART NUMBER	PART NUMBER INDEX		FIG.	ITEM
			STOCK NUMBER		
80063	A3013307-1			57	12
80063	A3013308-1			87	8
80063	A3013314-1			87	121
				88	17
80063	A3013324-1			4	2
80063	A3013326-1			16	14
				17	14
80063	A3013328-1			17	35
80063	A3013333-1			101	57
80063	A3013334-1	5895-01-202-3341		98	8
80063	A3013334-3			166D	10
80063	A3013335-1			99	1
31550	A3013336-1	6160-01-197-2907		16	8
				17	8
80063	A3013342-1			59	12
80063	A3013350-2	5325-01-251-3712		23	14
				61	6
				62	51
80063	A3013350-4	5325-01-369-2200		23	19
				145	59
80063	A3013350-5	5325-01-302-8530		23	24
80063	A3013350-7	5325-01-440-3805		166D	18
80063	A3013351-21	5950-01-303-0307		23	6
80063	A3013351-22	5950-01-298-1406		23	7
80063	A3013351-23	5950-01-298-1407		23	8
80063	A3013351-24	5950-01-297-6661		61	4
80063	A3013351-26	5950-01-282-7982		62	13
80063	A3013351-27	5950-01-277-2595		62	11
80063	A3013351-28	5950-01-279-9653		62	12
80063	A3013351-41			145	61
80063	A3013372-1			66	7
80063	A3013373-1			5	1
80063	A3013374-1	5999-01-179-2796		98	1
80063	A3013392-1	5970-01-225-2922		42	56
				161	58
80063	A3013408-1			77	6
80063	A3013410-10	5995-01-318-0419		24	25
				57	21
				155	24
				166E	20
80063	A3013410-6	5995-01-315-7945		24	24
				57	22
				155	23
				166E	19
80063	A3013410-7	5995-01-319-4707		24	23
				57	27
				155	22
				166E	18
80063	A3013410-8	5995-01-319-4708		24	26
				57	24
				155	25

SECTION IV

TM11-5820-890-30P-1

CROSS-REFERENCE INDEXES

CAGEC	PART NUMBER	PART NUMBER INDEX		FIG.	ITEM
			STOCK NUMBER		
80063	A3013410-8		5995-01-319-4708	166E	23
80063	A3013410-9		5995-01-318-0418	24	30
				57	25
				155	29
				166E	27
80063	A3013411-1		6160-01-202-8724	57	19
80063	A3013418-1		5340-01-200-4158	87	34
80063	A3013419-1			87	11
80063	A3013420-1		5340-01-197-8466	86	10
80063	A3013421-1		5895-01-201-4084	86	11
80063	A3013422-1			86	8
			5895-01-203-9912	144	7
80063	A3013424-1		5995-01-300-9330	101	56
80063	A3013430-1		5999-01-225-1982	16	7
				17	7
80063	A3013431-1		5999-01-224-8381	16	5
				17	5
80063	A3013548-2			38	80
80063	A3013549-2			38	82
31550	A3013552-2		6150-01-196-6329	109	25
				109	35
				111	9
				111	12
				118	3
80063	A3013552-3		6150-01-214-5750	107	7
				108A	4
80063	A3013560-1			8	3
80063	A3013561-1			87	73
80063	A3013562-1		9905-01-302-8519	19	57
				21	13
				87	39
				115	34
				116	1
				146	12
				166T	19
80063	A3013564-1			115	37
80063	A3013564-2			95	45
				115	37
80063	A3013570-1		5340-01-449-4268	87	20
				88	9
80063	A3013571-1		5995-01-386-1311	102	9
80063	A3013571-2			103	20
80063	A3013572-1			100	27
80063	A3013572-2			100	28
80063	A3013573-1			87	107
			5315-01-203-0953	116	41
80063	A3013573-2		5315-01-280-6209	87	27
				88	4
				153	1
80063	A3013574-3			96	5
80063	A3013574-4		5305-01-249-0439	96	8

CROSS-REFERENCE INDEXES

CAGEC	PART NUMBER	PART NUMBER INDEX		FIG.	ITEM
			STOCK NUMBER		
80063	A3013574-5			96	4
80063	A3013578-1		5340-01-272-8412	87	120
				88	27
				95	13
80063	A3013578-5			145	4
80063	A3013578-7			115	28
				145	12
80063	A3013578-9			115	28
80063	A3013579-1			95	38
				115	50
80063	A3013580-1		5310-01-298-1440	14	24
				19	12
				54	7
				77	21
				87	70
				147	17
				166C	7
				166S	10
				166U	14
80063	A3013581-1			87	101
				88	21
				153	14
80063	A3013582-1			87	42
80063	A3013587-1			164	56
80063	A3013589-3		5935-01-303-0316	6	2
				14	15
				19	16
				12A	28
				146	26
				166Z	2
80063	A3013590-1			110	20
80063	A3013590-2			110	20
80063	A3013597-40			12	3
				12A	3
80063	A3013597-42			166C	42
				166S	25
80063	A3013597-52		5330-01-438-5468	166X	6
80063	A3013597-8			34	31
				69	19
				166C	32
				166S	5
80063	A3013603-1		5340-01-201-3440	87	95
				88	13
				153	7
80063	A3013603-2		5340-01-306-8146	116	21
80063	A3013604-1			87	109
80063	A3013605-1			87	63
80063	A3013608-1		5340-01-200-6617	87	68
				146	17
				166T	24
80063	A3013611-2		5950-01-359-7291	103	19

CROSS-REFERENCE INDEXES

CAGEC	PART NUMBER	PART NUMBER INDEX		FIG.	ITEM
			STOCK NUMBER		
80063	A3013611-3		5950-01-438-3649	103	19
80063	A3013612-1			100	23
80063	A3013613-1			100	24
80063	A3013614-2			100	25
80063	A3013615-3		5950-01-304-4989	62	41
80063	A3013618-1		5950-01-298-1405	100	8
80063	A3013655-1		5330-01-205-2864	107	10
				108A	9
80063	A3013656-1		5340-01-334-4538	54	16
				77	13
				166C	19
80063	A3013660-1		5999-01-428-5846	107	2A
80063	A3013666-2		5950-01-389-0887	164	55
80063	A3013669-1		5998-01-312-7994	175	40
80063	A3013677-2			31	8
				66	8
80063	A3013683-15			113	2
80063	A3013683-19			107	4
80063	A3013683-20			111	20
80063	A3013683-21			18	8
80063	A3013683-23			12	22
				12A	22
80063	A3013683-25			119	9
80063	A3013683-29			12	22
				12A	22
80063	A3013683-3			57	3
80063	A3013683-30			144	1
80063	A3013683-32			12	39
				12A	39
80063	A3013683-33			4	15
80063	A3013683-34			13	3
80063	A3013683-35			98	10
80063	A3013683-36			98	10
80063	A3013683-38			166D	1
80063	A3013683-39			166T	1
80063	A3013683-41			166D	1
80063	A3013683-5			98	10
80063	A3013683-6			86	1
80063	A3013683-7			109	14
80063	A3013683-8			17	4
80063	A3013691-2			48	4
80063	A3013691-6			25	3
80063	A3013691-7			81	4
80063	A3013699-1		5340-01-203-0595	74	2
80063	A3013702-1		5310-01-249-0475	77	18
80063	A3013704-1			77	22
80063	A3013711-1			28	3
			5340-01-235-4704	63	8
80063	A3013713-1		5950-01-224-5037	40	30
80063	A3013713-2		5950-01-224-5038	40	37
80063	A3013713-3		5950-01-224-5039	40	40

CROSS-REFERENCE INDEXES

CAGEC	PART NUMBER	PART NUMBER INDEX STOCK NUMBER	FIG.	ITEM
80063	A3013716-1	5950-01-224-6178	40	33
80063	A3013716-2		40	38
80063	A3013716-5	5950-01-337-6118	40	39
80063	A3013718-1	5995-01-199-8629	55	13
			78	2
80063	A3013719-1		100	9
80063	A3013721-1	5995-01-202-3388	78	3
80063	A3013723-1		109	30
80063	A3013725-1		109	13
80063	A3013727-1		109	33
80063	A3013730-1		109	1
			111	1
80063	A3013732-1		27	26
80063	A3013735-7	5995-01-310-0335	173	11
			182	5
80063	A3013735-8	5995-01-310-0335	1	13
80063	A3013739-133		121	3
			124	3
			125	2
			127	4
			133	4
			134	2
			136	10
80063	A3013739-172		127	11
			128	14
			131	7
			132	14
			135	18
			136	4
			138	12
80063	A3013739-173		128	4
			132	4
			135	13
			138	5
80063	A3013739-189		129	4
			130	4
			131	4
			137	4
80063	A3013739-190		129	7
80063	A3013739-221		128	17
			129	8
			131	10
			135	21
80063	A3013739-222		128	20
			135	24
80063	A3013739-223		128	23
			135	25
80063	A3013739-231		133	8
			135	5
			138	9
80063	A3013739-234		133	10

CROSS-REFERENCE INDEXES

CAGEC	PART NUMBER	PART NUMBER INDEX STOCK NUMBER	FIG.	ITEM
80063	A3013739-234		135	7
			138	11
80063	A3013739-235		132	7
80063	A3013739-236		132	9
80063	A3013739-237		132	10
80063	A3013739-238		132	11
80063	A3013739-254		171C	22
80063	A3013739-255		171F	24
80063	A3013739-256		171D	13
80063	A3013739-257		171G	5
80063	A3013739-258		171B	9
80063	A3013739-259		171H	12
80063	A3013739-260		171J	23
80063	A3013739-261		171K	16
80063	A3013739-262		171L	15
80063	A3013739-263		171M	15
80063	A3013739-264		171N	20
80063	A3013739-265		171P	17
80063	A3013739-266		171B	23
			171C	7
			171D	7
			171G	19
			171H	7
			171K	7
			171L	7
			171M	6
			171N	12
			171P	16
			171U	7
			171B	8
			171C	8
			171D	11
			171H	6
171K	8			
171L	14			
171M	14			
171N	11			
171P	7			
171U	8			
80063	A3013739-268		171C	9
			171D	12
			171F	28
			171H	29
			171J	30
			171L	6
			171M	7
			171N	7
			171P	6
			171T	57
80063	A3013739-269		171U	9
			171D	6

CROSS-REFERENCE INDEXES

CAGEC	PART NUMBER	PART NUMBER INDEX STOCK NUMBER	FIG.	ITEM
80063	A3013739-269		171F	33
			171H	11
			171J	35
			171N	6
			171T	34
			171U	19
80063	A3013739-270		171F	25
			171H	27
			171J	29
			171T	23
80063	A3013739-271		171C	36
			171F	9
			171J	24
			171U	35
80063	A3013739-272		171F	32
			171T	33
80063	A3013739-273		171F	27
			171T	56
80063	A3013739-274		171A	4
			171E	6
80063	A3013739-275		171A	9
			171F	23
			171J	8
			171T	21
80063	A3013739-276		171F	8
			171J	7
			171T	8
80063	A3013739-277		171C	21
80063	A3013739-278		171C	10
			171N	19
			171U	10
80063	A3013739-279		171E	3
80063	A3013739-280		171E	1
80063	A3013739-281		171J	19
			171K	12
			171J	20
80063	A3013739-282		171K	13
			171T	22
80063	A3013739-294		171U	20
80063	A3013739-295		171T	9
80063	A3013739-296		171T	58
80063	A3013739-297		171T	59
80063	A3013739-298		171T	29
80063	A3013739-299		171T	28
80063	A3013739-300		171T	28
80063	A3013746-1		75	35
80063	A3013747-1	5330-01-249-2882	75	32
80063	A3013754-2		31	5
			66	5
80063	A3013777-1	5999-01-392-0789	75	27
80063	A3013784-1		52	19
		5340-01-391-3586	75	26

CROSS-REFERENCE INDEXES

CAGEC	PART NUMBER	PART NUMBER INDEX STOCK NUMBER	FIG.	ITEM
80063	A3013784-1	5340-01-391-3586	166B	19
			166R	19
80063	A3013787-1		109	23
80063	A3013801-1	5935-01-334-4441	32	1
			67	1
80063	A3013805-2	5999-01-362-5906	54	14
			77	1
			166C	17
80063	A3013819-1		100	11
80063	A3013822-2		166D	23
80063	A3013824-3	5995-01-304-2026	1	17
80063	A3013885-2		25	5
80063	A3013902-4	5995-01-306-8107	174	22
			183	25
			186	24
80063	A3013903-1	5995-01-203-4653	176	19
			184	6
80063	A3013907-3		38	81
80063	A3013907-4		38	83
80063	A3014021-1		95	25
80063	A3014023-4		16	4
80063	A3014023-5		173	7
80063	A3014023-6		120	5
80063	A3014023-8		167	6
80063	A3014023-9		167	6
80063	A3014034-6	5995-01-295-5360	1	12
80063	A3014046-1		118	4
80063	A3014064-1		113	10
80063	A3014092-1		113	1
			171	1
80063	A3014093-1		113	7
80063	A3014115-2		115	23
80063	A3014125-2		120	4
80063	A3014125-3		167	3
80063	A3014128-1	5998-01-275-5523	75	5
80063	A3014134-1	5820-01-202-8810	57	4
80063	A3014136-1	5998-01-179-2825	57	6
80063	A3014138-1	5998-01-179-2824	57	5
80063	A3014142-1	5998-01-249-0292	57	14
80063	A3014144-1		67	4
80063	A3014146-1		67	3
80063	A3014148-1	5998-01-199-8627	67	2
80063	A3014158-1	5998-01-188-3350	4	9
80063	A3014160-1	5998-01-199-8633	40	3
80063	A3014160-2	5998-01-202-3390	40	2
80063	A3014160-3	5998-01-199-8634	40	1
80063	A3014162-1		59	7
80063	A3014170-1		59	2
80063	A3014172-1		95	17
			115	33
80063	A3014184-1		95	20

CROSS-REFERENCE INDEXES

CAGEC	PART NUMBER	PART NUMBER INDEX		FIG.	ITEM
			STOCK NUMBER		
80063	A3014184-1			115	31
80063	A3014189-1			101	7
80063	A3014191-1			101	28
80063	A3014193-1	5998-01-192-2197		87	56
80063	A3014216-1			39	4
80063	A3014220-1			31	6
				66	6
80063	A3014221-1			66	2
80063	A3014221-2			31	2
80063	A3014221-4			66	2
80063	A3014221-6			31	2
80063	A3014228-1	5310-01-303-0313		109	18
				146	15
				166T	23
80063	A3014228-2	5310-01-466-5874		23	19A
				145	58A
80063	A3014236-1			87	108
80063	A3014380-1			77	25
80063	A3014386-1	5340-01-298-5026		109	17
80063	A3014387-1			110	24
80063	A3014401-1	5970-01-262-1588		75	2
80063	A3014402-1			110	9
80063	A3014408-1	5998-01-282-2853		24	11
				155	11
80063	A3014414-1	5998-01-282-2855		24	7
80063	A3014484-1	5895-01-261-2913		174	6
				183	3
				186	2
80063	A3014551-1	5965-01-348-5989		119	5
80063	A3014563-1	5365-01-298-1458		102	10
				103	24
80063	A3014564-1	5365-01-298-1459		103	22
80063	A3014565-1	5999-01-302-0055		101	11
80063	A3017798-1			109	7
80063	A3017808-1	6160-01-337-1832		52	5
				85	5
				166B	5
				166R	5
80063	A3017838-1	5340-01-315-7952		14	16
				51	3
				84	3
				166A	3
				166Q	3
80063	A3017873-1	5355-01-300-9294		75	10
80063	A3017893-1			99	2
80063	A3017901-2	5985-01-306-4622		107	15
80063	A3017902-3	5985-01-353-8696		107	14
80063	A3017921-1			63	2
80063	A3018017-001			96	7
80063	A3018017-1			95	1
80063	A3018025-1	5998-01-298-8088		4	8

CROSS-REFERENCE INDEXES

CAGEC	PART NUMBER	PART NUMBER INDEX STOCK NUMBER	FIG.	ITEM
80063	A3018049-2		175	33
80063	A3018055-1		101	36
80063	A3018062-1	5998-01-300-0895	95	23
			115	48
80063	A3018077-1	5820-01-179-2680	57	11
80063	A3018078-1		63	4
80063	A3018079-1	5970-01-334-4525	54	26
			77	33
80063	A3018080-1	7690-01-374-2156	107	1
80063	A3018085-1		87	22
			88	8
80063	A3018100-1		44	6
80063	A3018103-1		44	10
80063	A3018115-1		41	2
80063	A3018118-1		25	4
80063	A3018121-1		25	1
80063	A3018124-1	5820-01-188-8818	24	5
			57	2
80063	A3018126-1		44	15
80063	A3018128-1		44	13
80063	A3018129-1		44	1
80063	A3018133-1		45	57
80063	A3018157-1		101	31
80063	A3018166-2	5970-01-298-1449	23	18
			145	60
80063	A3018175-1	5970-01-334-1229	52	26
			85	18
80063	A3018193-11	5305-01-298-1416	87	1
80063	A3018193-8	5305-01-298-4982	57	20
			87	10
80063	A3018197-3	5305-01-299-3430	87	21
			88	36
80063	A3018207-2	5999-01-313-0458	107	16
80063	A3018223-1		148	1
			94A	2
80063	A3018224-2	5315-01-298-8071	110	14
80063	A3018225-1	5305-01-202-2672	128	10
			135	14
80063	A3018225-3		110	13
80063	A3018226-1	5315-01-302-8535	19	25
			87	50
80063	A3018226-2	5315-01-431-2255	147	5
			166U	4
80063	A3018227-2		101	57
80063	A3018227-4		101	57
80063	A3018228-1		110	9
80063	A3018230-1	5985-01-306-8110	107	2
80063	A3018232-1	5935-01-302-8533	46	16
80063	A3018234-1		41	1
80063	A3018234-2		160	1
80063	A3018236-1		41	6

SECTION IV

TM11-5820-890-30P-1

CROSS-REFERENCE INDEXES

CAGEC	PART NUMBER	PART NUMBER INDEX STOCK NUMBER	FIG.	ITEM
80063	A3018236-1		160	6
80063	A3018237-2	5340-01-376-2894	41	4
80063	A3018241-1		24	19
			57	13
		5915-01-179-2807	155	18
			166E	15
80063	A3018289-1		115	46
80063	A3018289-2		115	46
80063	A3018377-1	5340-01-302-8542	111	18
80063	A3018385-1	5330-01-306-8119	12	4
			12A	4
80063	A3018440-3		171A	8
			171B	14
			171C	27
			171D	18
			171E	12
			171F	38
			171G	10
			171H	17
			171J	38
			171K	23
			171L	23
			171M	20
			171N	26
			171P	20
			171T	39
			171U	22
80063	A3018446-1	5342-01-280-6367	118	7
80063	A3018450-2		87	85
		5310-01-368-9606	146	30
80063	A3018450-4	5970-01-376-1919	146	35
			166T	30
80063	A3018459-1		43	64
80063	A3018469-1		100	30
80063	A3018469-2		100	31
80063	A3018471-1		102	8
80063	A3018508-1	5365-01-325-1813	141	7
			143	12
80063	A3018546-2	5995-01-443-4834	22	70
			166	133
80063	A3018547-1		21	35
			95	17
			115	33
			145	2
80063	A3018557-1		177	6
80063	A3018561-1		24	14
		5820-01-315-7944	80	13
			155	14
			166E	11
80063	A3018563-6	5820-01-316-0869	80	1
80063	A3018563-7		24	1

CROSS-REFERENCE INDEXES

CAGEC	PART NUMBER	PART NUMBER INDEX STOCK NUMBER	FIG.	ITEM
80063	A3018563-7		155	1
			166E	1
80063	A3018583-1	5995-01-304-2025	176	5
			184	3
80063	A3018590-1		177	5
80063	A3018591-1		139	4
80063	A3018592-1		139	10
80063	A3018593-1	4310-01-319-2718	139	11
80063	A3018594-1		139	7
80063	A3018595-1		139	9
80063	A3018596-1		139	19
80063	A3018597-1		139	18
80063	A3018600-1		139	21
80063	A3018601-1	5120-01-322-4238	139	17
80063	A3018606-1	5330-01-339-2710	52	30
			85	24
			166B	28
			166R	28
31550	A3018607-1	5670-01-340-0129	52	27
			85	21
			166B	25
			166R	25
80063	A3018637-1	5998-01-342-9108	32	2
80063	A3018645-1	5998-01-313-8913	123	66
80063	A3018648-2		38	102
80063	A3018652-1		123	73
80063	A3018653-1		123	74
80063	A3018654-1	5995-01-307-5492	174	12
80063	A3018655-1	5995-01-306-8150	174	17
80063	A3018656-1	5995-01-313-8881	174	16
80063	A3018657-1	5995-01-306-8149	174	19
80063	A3018658-1	5995-01-306-8148	174	20
80063	A3018659-1	5995-01-306-8152	174	11
80063	A3018660-1	5995-01-306-8151	174	13
80063	A3018661-1		123	64
80063	A3018671-1		123	81
80063	A3018692-1	5985-01-359-5084	123	33
80063	A3018693-2	5985-01-371-6944	183	5
			186	4
80063	A3018699-1	6250-01-376-7969	123	21
80063	A3018705-1		123	68
80063	A3018708-1		63	3
80063	A3018710-1		174	10
80063	A3018712-1		174	9
80063	A3018715-1		174	8
			183	8
			186	7
80063	A3018729-1	5998-01-204-5170	6	3
80063	A3018731-1		24	28
80063	A3018731-2		155	27
80063	A3018731-3		166E	25

CROSS-REFERENCE INDEXES

CAGEC	PART NUMBER	PART NUMBER INDEX STOCK NUMBER	FIG.	ITEM
80063	A3018748-1	5970-01-304-2042	164	59
80063	A3018749-1		43	62
80063	A3018751-1	5998-01-179-2819	4	7
80063	A3018759-1	5330-01-298-1398	74	3
80063	A3018767-1	5210-01-361-7641	175	22
80063	A3018774-1	5995-01-363-2922	174	23
80063	A3018781-5		19	6
			111	17
			116	22
80063	A3018787-1		52	29
			85	23
			166B	27
			166R	27
80063	A3018798-4	5895-01-298-1385	57	1
80063	A3018799-1		77	35
80063	A3018805-1		27	28
80063	A3018807-1		59	9
80063	A3018809-2	5995-01-334-4565	53	61
			53	61
			76	56
80063	A3018818-1	5895-01-355-7441	84	8
80063	A3018820-1		80	18
80063	A3018824-1		80	19
80063	A3018832-1		80	8
80063	A3018842-1	5330-01-315-7950	13	1
			51	1
			84	1
			166A	1
			166Q	1
80063	A3018850-1		28	6
80063	A3018859-1		24	27
			155	26
80063	A3018861-1		140	16
80063	A3018862-1		140	9
80063	A3018863-1		140	12
80063	A3018864-1	5340-01-326-8186	140	11
80063	A3018865-1	5365-01-325-1836	140	7
80063	A3018866-1	5365-01-325-1835	140	10
80063	A3018867-1		140	1
80063	A3018868-1		140	3
80063	A3018869-1		178	7
80063	A3018870-1		179	7
80063	A3018871-1	5365-01-323-9871	142	7
80063	A3018872-1	5895-01-323-8937	142	8
80063	A3018873-1		142	11
80063	A3018874-1	5365-01-323-9872	142	9
80063	A3018875-1	5120-01-323-8826	142	2
80063	A3018876-1	5210-01-323-9873	142	1
80063	A3018877-1	5365-01-325-1834	141	5
			142	16
			143	3

CROSS-REFERENCE INDEXES

CAGEC	PART NUMBER	PART NUMBER INDEX		FIG.	ITEM
			STOCK NUMBER		
80063	A3018878-1		5365-01-323-9874	142	14
80063	A3018879-1		3940-01-323-9869	142	15
80063	A3018882-1			142	5
80063	A3018883-1		5365-01-325-1813	141	3
80063	A3018884-1			48	5
80063	A3018887-1			48	1
80063	A3018891-1			141	11
				143	7
80063	A3018900-1		5110-01-320-6585	141	9
				143	5
80063	A3018902-1		3120-01-325-1831	141	15
				143	11
80063	A3018904-1		5120-01-320-3853	141	10
				143	6
80063	A3018905-1			178	6
80063	A3018919-1		5330-01-302-8527	13	4
80063	A3018920-1			13	5
80063	A3018927-1		5998-01-395-0677	14	35
80063	A3018929-1			18	1
80063	A3018930-1		6130-01-302-8521	18	7
80063	A3019011-1			111	21
80063	A3019012-1			111	13
80063	A3019018-1		5340-01-325-1845	141	1
				143	1
80063	A3019022-1			178	2
80063	A3019045-1		5999-01-296-5548	57	7
80063	A3019047-1			24	9
80063	A3019047-3			155	9
80063	A3019051-1			48	6
80063	A3019052-1			31	7
80063	A3019062-1		5365-01-325-1812	141	14
				143	10
80063	A3019064-1		5310-01-302-8532	87	9
				96	3
80063	A3019064-14		5310-01-437-9253	6	7
				14	21
				19	15
80063	A3019064-15		5310-01-304-4997	75	9
				151	10
80063	A3019064-16		5310-01-412-9771	19	23
				101	33
				147	21
				166D	4
				166U	18
80063	A3019064-17		5310-01-465-0750	14	25
				19	13
				54	6
				77	23
				147	16
				166C	6
				166S	9

CROSS-REFERENCE INDEXES

CAGEC	PART NUMBER	PART NUMBER INDEX STOCK NUMBER	FIG.	ITEM
80063	A3019064-17	5310-01-465-0750	166U	13
80063	A3019064-21	5310-01-302-8532	21	32
			77	27
			110	4
			115	19
			166U	25
			166W	13
			166X	1
80063	A3019064-5	5310-01-304-4997	87	91
			90	14
51792	A3019064-6	5310-01-304-4998	87	38
51792	A3019064-7	5310-01-304-4999	87	71
80063	A3019066-1	5935-01-306-8130	12	20
			12A	20
80063	A3019066-2	5935-01-374-4528	12	34
			12A	34
80063	A3019073-1	5950-01-304-2031	42	20
80063	A3019075-5	5340-01-407-9036	12	18
			12A	18
80063	A3019075-6	5340-01-399-6973	12	32
			12A	32
80063	A3019077-1	5965-01-348-5870	119	13
80063	A3019080-2		171E	4
			171J	21
			171K	14
80063	A3019082-1		123	19
80063	A3019097-1		87	118
			88	32
80063	A3019102-1		179	5
80063	A3019112-5	5340-01-390-1172	75	6
80063	A3019112-6		52	24
			85	16
			166B	23
			166R	23
80063	A3019112-7	5340-01-390-1168	75	24
80063	A3019113-1		178	8
80063	A3019125-1	5330-01-298-1456	96	1
80063	A3019127-1		28	4
80063	A3019127-3		28	4
80063	A3019128-1	5970-01-304-2039	59	6
80063	A3019129-1	5970-01-304-2040	59	10
80063	A3019140-1	5970-01-304-2041	59	1
80063	A3019142-1	5340-01-298-1446	101	23
			104	6
80063	A3019145-1	5995-01-357-1107	123	47
80063	A3019145-2	5995-01-313-8885	123	48
80063	A3019145-3	5995-01-314-9007	123	32
80063	A3019146-1	5995-01-313-8884	123	53
80063	A3019146-2	5995-01-313-8886	123	51
80063	A3019146-3	5995-01-313-8887	123	38
80063	A3019146-4	5995-01-311-0473	123	28

CROSS-REFERENCE INDEXES

CAGEC	PART NUMBER	PART NUMBER INDEX		FIG.	ITEM
			STOCK NUMBER		
80063	A3019147-1		5995-01-314-1272	123	31
80063	A3019148-1		5995-01-313-8888	123	52
80063	A3019149-1		5995-01-313-8889	123	39
80063	A3019153-1		5995-01-306-8099	174	18
80063	A3019154-1		5995-01-306-8100	174	15
80063	A3019155-1		5315-01-302-8534	128	9
				135	8
				171F	16
				171J	13
				171T	14
80063	A3019155-2			110	14
80063	A3019157-1			180	7
80063	A3019158-5			156	6
80063	A3019161-2			156	8
80063	A3019161-3			156	8
80063	A3019188-1			180	6
80063	A3019194-1			180	2
80063	A3019200-3			87	8
				87	128
80063	A3019203-1	5340-01-298-1447		101	13
				104	1
80063	A3019241-2	5999-01-364-7884		171T	51
				171U	33
80063	A3019251-1	5330-01-304-2067		96	6
80063	A3019252-1			110	23
80063	A3019253-2			87	127
80063	A3019261-1	6130-01-325-1826		24	2
				57	18
80063	A3019264-3			162	58
80063	A3019266-001			117	1
80063	A3019281-1			115	17
80063	A3019288-1			12	24
				12A	24
80063	A3019289-2	5340-01-399-2800		12	23
				12A	23
80063	A3019290-2	5340-01-406-1203		12	14
				12A	14
80063	A3050678-2	5330-01-280-5885		115	5
80063	A3050678-5			18	3
80063	A3106243-1			35	79
				36	52
			5962-01-362-5918	166	124
80063	A3131718-1			185	33
80063	A3131719-1	5120-01-375-6309		185	31
80063	A3131720-1	5120-01-375-9253		185	32
80063	A3131805-1			183	9
				186	8
80063	A3132830-1	5305-01-304-4994		87	96
				88	14
				116	24
				153	8

CROSS-REFERENCE INDEXES

CAGEC	PART NUMBER	PART NUMBER INDEX STOCK NUMBER	FIG.	ITEM
80063	A3132831-1	5305-01-304-4993	87	67
			111	16
			146	19
80063	A3132832-1	5305-01-319-1603	109	16
80063	A3132832-2	5305-01-439-4220	19	8
			109	31
			111	16
			116	24
			146	19
			153	8
			166T	25
80063	A3132837-2	6140-01-362-1212	12	15
			12A	15
80063	A3132838-1		12	1
			12A	1
80063	A3132839-1	5340-01-306-8143	12	27
			12A	27
80063	A3132853-1	5340-01-319-6707	87	19
80063	A3132854-1	5820-01-323-6265	86	9
80063	A3132855-1		57	26
51792	A3132856-1		74	16
		5975-01-204-5159	74	16
80063	A3132859-1	6625-01-361-7243	176	3
80063	A3132863-1		12	25
			12A	25
80063	A3132864-1	5895-01-316-8718	127	3
			128	3
			129	3
			130	3
			131	3
			132	3
			133	3
			135	3
			136	3
			137	3
			138	3
80063	A3132865-1		131	5
80063	A3132865-10	5365-01-341-3223	137	5
80063	A3132865-2	5365-01-355-9719	127	5
			133	5
			136	9
			138	6
80063	A3132865-3	5365-01-357-1175	128	13
			135	17
80063	A3132865-4	5365-01-341-3216	128	7
			135	10
80063	A3132871-10	5340-01-392-3421	16	1
			17	1
80063	A3132871-2	5340-01-346-4291	16	9
			17	9
			19	17

CROSS-REFERENCE INDEXES

CAGEC	PART NUMBER	PART NUMBER INDEX STOCK NUMBER	FIG.	ITEM
80063	A3132871-2	5340-01-346-4291	51	9
			74	13
			84	9
			87	139
			90	15
			146	23
			151	11
			166A	9
			166Q	9
			166W	1
			166X	3
80063	A3132871-4	5340-01-357-2333	166U	17
80063	A3132871-9	5340-01-345-5988	166U	5
			166W	34
80063	A3132889-1	5365-01-355-9718	127	9
80063	A3132889-3	5895-01-311-0425	121	2
			128	22
			130	6
			131	9
			132	5
			135	20
80063	A3132890-1	5365-01-355-9720	135	23
			136	5
80063	A3132893-1	5995-01-306-8101	174	24
80063	A3132893-2	5995-01-311-0472	174	14
80063	A3132905-3		54	17
80063	A3132906-1		54	8
80063	A3140033-1		39	3
80063	A3140036-1	5998-01-306-8154	12	26
			19	35
			12A	26
80063	A3140062-1		74	5
80063	A3140063-1	5999-01-361-7101	45	60
80063	A3140068-1		119	16
80063	A3140080-1	5340-01-318-5708	74	10
80063	A3140082-1	5935-01-363-1137	3	2
80063	A3140083-1	5935-01-365-6970	3	3
80063	A3140084-2	5985-01-204-0074	2	2
14438	A3140087-2	5305-01-369-0871	54	12
			166C	14
80063	A3140087-21	5305-01-431-7598	166T	4
80063	A3140087-3	5305-01-371-3102	61	7
80063	A3140087-35		166C	1
80063	A3140087-36	5305-01-349-9217	39	5
80063	A3140087-37		31	1
			66	1
80063	A3140087-39		99	7
80063	A3140087-40	5305-01-335-4582	54	28
			166C	27
80063	A3140087-42	5305-01-438-6314	98	2
80063	A3140087-5	5305-01-335-4580	54	12

CROSS-REFERENCE INDEXES

CAGEC	PART NUMBER	PART NUMBER INDEX		FIG.	ITEM
			STOCK NUMBER		
80063	A3140087-5		5305-01-335-4580	166C	18
80063	A3140087-6		5305-01-462-1796	118	6
80063	A3140087-8		5305-01-346-2489	109	12
80063	A3140088-1		5305-01-360-1585	87	14
80063	A3140088-2			87	135
				88	37
			5305-01-369-0871	146	21
				153	3
				166T	27
80063	A3140088-3		5305-01-374-9591	87	129
				146	20
				166T	26
80063	A3140088-7		5305-01-346-0074	109	20
80063	A3140089-12		5305-01-385-9806	101	35
80063	A3140089-14		5305-01-369-0873	147	23
80063	A3140089-2		5305-01-374-9590	86	7
				144	4
				146	39
				151	7
				153	22
				166C	2
				166W	3
				166X	10
80063	A3140089-3		5305-01-390-1880	144	7A
				145	67
				153	17
				145A	61
				166D	14
80063	A3140089-30		5305-01-439-4209	145	58
80063	A3140089-6		5305-01-369-0872	147	18
80063	A3140089-62		5305-01-369-0870	44	12
				166U	10
80063	A3140089-66		5305-01-439-4215	166W	10
80063	A3140089-68		5305-01-335-4581	54	27
				166C	26
80063	A3140089-69		5305-01-466-3605	166D	17
80063	A3140089-71		5305-01-439-4217	166C	37
				166S	20
				166W	6
80063	A3140090-10		5305-01-439-4201	166Y	8
				171T	65
				171U	18
80063	A3140090-12		5305-01-439-4207	166W	14
				171T	60
80063	A3140090-13		5305-01-465-9539	87	12
80063	A3140090-2		5305-01-335-5185	87	40
				88	1
				153	29
				166T	13
				166W	18
80063	A3140090-24		5305-01-347-5287	109	6

CROSS-REFERENCE INDEXES

CAGEC	PART NUMBER	PART NUMBER INDEX STOCK NUMBER	FIG.	ITEM
80063	A3140090-3	5305-01-369-1397	90	17
			146	6
14438	A3140090-46	5305-01-357-4261	24	8
			80	7
			155	8
80063	A3140090-50	5305-01-352-8460	80	20
			155	28
			166E	26
80063	A3140102-1	5985-01-323-2674	2	1
80063	A3142049-1		87	134
80063	A3142050-1		87	141
80063	A3142051-1		90	13
80063	A3142052-1		87	126
80063	A3142053-1		87	125
80063	A3142054-1		101	34
80063	A3142064-1		98	3
80063	A3142065-1	5330-01-308-3614	12	5
			12A	5
80063	A3142066-1		39	3
80063	A3142068-1		124	2
			128	19
			129	5
			132	13
80063	A3142069-1	5995-01-323-2729	1	36
80063	A3142070-1		45	59
80063	A3142070-3		27	27
80063	A3142071-1		39	1
80063	A3142076-1	5820-01-322-3477	1	4
80063	A3142092-1		101	37
80063	A3142095-1		101	39
80063	A3142099-1		39	1
80063	A3142119-1	5995-01-303-3108	174	28
80063	A3142121-1	5995-01-303-3109	174	26
80063	A3142123-1	5995-01-303-3107	174	27
80063	A3142124-1	6625-01-303-3093	174	25
			183	19
			186	18
80063	A3142127-1	5820-01-188-8817	24	4
			57	16
			155	4
80063	A3142147-1	5935-01-355-9709	128	6
			135	11
80063	A3142148-1	5995-01-303-3101	75	1
80063	A3142149-1	5995-01-303-3102	75	8
80063	A3142151-1		54	23
			77	34
80063	A3142155-1	5355-01-356-1282	16	21
			17	20
80063	A3142166-1		38	110
80063	A3142176-1	6130-01-179-2737	86	2
80063	A3142177-1		54	21

CROSS-REFERENCE INDEXES

CAGEC	PART NUMBER	PART NUMBER INDEX		FIG.	ITEM
			STOCK NUMBER		
80063	A3142180-1		5330-01-319-2717	177	1
80063	A3142181-1			178	1
80063	A3142182-1		5340-01-323-8945	179	1
80063	A3142183-1			180	1
80063	A3142184-1			181	1
80063	A3142186-1		5895-01-318-7991	24	6
				57	15
80063	A3142187-1		9905-01-319-2725	177	3
80063	A3142187-2			178	3
80063	A3142187-3			179	4
80063	A3142187-4			180	5
80063	A3142187-5			181	2
80063	A3142188-1			181	6
80063	A3142191-1			181	5
80063	A3142192-1			143	13
80063	A3142207-1			6	1
80063	A3142221-1			180	8
80063	A3142227-1			5	2
80063	A3142230-2		5962-01-353-9923	82	13
				158	18
80063	A3142236-1			171J	42
				171L	24
				171M	21
				171N	27
				171P	21
			5935-00-355-4459	171T	43
				171U	26
80063	A3142262-1		5998-01-319-6713	80	4
80063	A3142281-1			22	69
80063	A3142298-1			171T	26A
80063	A3142311-1		5365-01-362-0158	123	3
80063	A3142313-1			32	4
80063	A3142316-1		5998-01-318-4128	57	8
80063	A3142319-1			41	5
80063	A3142322-1			44	14
80063	A3142325-1			28	1
80063	A3142328-1		5998-01-350-1709	52	25
				85	17
80063	A3142331-1			32	3
80063	A3142334-1		5998-01-282-2856	24	10
80063	A3142337-1		5998-01-282-2854	24	20
				155	19
80063	A3142340-1			28	5
80063	A3142346-1			81	5
80063	A3147833-1		5998-01-367-8879	93	10
				150	16
80063	A3147844-1			87	138
80063	A3147845-1			87	124
80063	A3147845-2		5935-01-431-8730	147	7
				166U	7
80063	A3147846-1			87	140

CROSS-REFERENCE INDEXES

CAGEC	PART NUMBER	PART NUMBER INDEX STOCK NUMBER	FIG.	ITEM
80063	A3147846-2	5935-01-431-8663	146	24
			166W	2
80063	A3147847-1		110	1
80063	A3147847-2		110	1
80063	A3147857-1		21	41
			95	20
			115	31
			145	5
80063	A3147860-1	5895-01-371-4047	57	17
			155	3
80063	A3147861-1		160	2
80063	A3147864-1		160	5
80063	A3147871-2		146	1
80063	A3147873-1		147	1
80063	A3147873-3		147	1
			166U	1
80063	A3147875-1		147	29
80063	A3147875-2		166U	27
80063	A3147882-1	5998-01-371-2425	80	6
			155	7
80063	A3147903-1		39	3
80063	A3147905-1		143	16
80063	A3147910-1		19	50
80063	A3147912-1		21	33
80063	A3147914-1		19	26
80063	A3147916-1	5998-01-371-2427	155	12
80063	A3147920-1	5340-01-346-8066	19	5
80063	A3147937-1	6130-01-306-8095	114	2
80063	A3147939-1	5998-01-345-2934	19	42
80063	A3147942-1		21	31
80063	A3147943-1		20	1
80063	A3147946-1		19	39
80063	A3147951-1		19	47
80063	A3147986-1	6130-01-371-2416	80	2
			155	2
80063	A3147993-1	5999-01-376-4679	162	59
80063	A3147994-1		101	38
80063	A3148000-2		14	28
80063	A3148003-1		156	1
80063	A3148005-1	5995-01-352-8523	54	22
			77	28
80063	A3148006-3	5935-01-318-5709	74	12
80063	A3148006-4	5340-01-319-4710	51	7
			84	7
			166A	7
			166Q	7
80063	A3148007-3	5340-01-361-3802	51	10
			74	15
			166A	10
			166Q	10
80063	A3148007-4	5340-01-298-1454	84	10

CROSS-REFERENCE INDEXES

CAGEC	PART NUMBER	PART NUMBER INDEX		FIG.	ITEM
			STOCK NUMBER		
80063	A3148029-1			38	111
80063	A3148039-1			87	133
				146	22
				166T	28
80063	A3148039-2			166T	28
80063	A3148044-1	5365-01-334-4549		53	60
80063	A3148057-2	5340-01-390-1171		160	4
80063	A3148057-4	5340-01-390-2821		163	2
80063	A3148141-1	5355-01-354-3219		8	6
				52	16
				75	23
				85	14
				166B	16
				166R	16
80063	A3148142-1	5355-01-315-7946		8	4
				52	12
				75	18
				85	12
				166B	12
				166R	12
80063	A3148143-1	5355-01-315-7948		52	6
				75	11
				85	6
				166B	6
				166R	6
80063	A3148144-1	5355-01-315-7947		52	13
				75	20
				85	13
				166B	13
				166R	13
80063	A3148145-1	5355-01-315-7949		52	10
				75	19
				85	10
				166B	10
				166R	10
80063	A3148147-1			145	44
80063	A3148147-2			145	44
80063	A3148147-3			145	44
80063	A3148148-1	6130-01-357-8563		144	11
80063	A3148159-1	5999-01-344-8473		51	5
80063	A3148178-1			28	5
80063	A3148179-1	5998-01-341-9185		24	15
80063	A3148196-3			147	14
80063	A3148200-1			14	17
80063	A3148219-1	5995-01-361-5107		174	29
80063	A3148220-1	5995-01-361-5104		176	14
				184	4
80063	A3148221-1	5995-01-361-5103		176	13
				184	2
80063	A3148228-1			145	3
80063	A3148235-1			146	34

CROSS-REFERENCE INDEXES

CAGEC	PART NUMBER	PART NUMBER INDEX STOCK NUMBER	FIG.	ITEM
80063	A3148235-1		166T	29
80063	A3148259-1	5820-01-179-2792	4	13
80063	A3148260-1		5	2
80063	A3148268-2	5999-01-387-2128	157	8
80063	A3148269-1		103	28
80063	A3148269-2		103	29
80063	A3148270-1	5940-01-371-0145	150	8
80063	A3148276-1	5935-01-391-0390	158	5
80063	A3148277-1	5961-01-389-9504	159	15
80063	A3148279-1	2920-01-368-9873	153	27
80063	A3148286-1	5999-01-374-2154	12A	40
80063	A3148296-1	5950-01-390-3474	164	53
80063	A3148297-1	5935-01-353-2488	12	6
			12A	6
80063	A3148301-1	5950-01-387-3860	162	25
80063	A3148301-2	5950-01-387-3840	162	23
80063	A3148301-21	5950-01-387-4286	164	26
80063	A3148301-22	5950-01-387-7911	164	25
80063	A3148301-24	5950-01-387-7922	164	24
80063	A3148301-25	5950-01-387-7925	164	23
80063	A3148301-3	5950-01-387-3842	162	21
80063	A3148301-4	5950-01-387-3829	162	20
80063	A3148301-5	5950-01-387-4890	162	19
			164	27
80063	A3148308-1	5962-01-375-6945	157	36
80063	A3148309-1	5950-01-386-9544	162	53
80063	A3148315-1	5935-01-391-0261	159	12
80063	A3148316-1	5935-01-391-1145	157	9
80063	A3167659-2	5965-01-348-5997	119	12
80063	A3167663-1	5995-01-351-8286	52	1
80063	A3167664-1	5995-01-351-8287	52	2
			85	2
80063	A3167666-1	5995-01-355-7422	85	1
80063	A3167667-1	5975-01-355-9730	85	15
80063	A3167670-2	5965-01-348-5996	119	10
80063	A3167675-2		144	9
80063	A3167680-1		146	25
80063	A3167681-1		144	10
		5340-01-366-2890	166T	6
80063	A3167690-1		153	6
80063	A3167702-3	5935-01-469-9928	125	1
			128	16
			134	1
			171B	4
			171C	1
			171F	31
			171M	10
			171N	10
			171T	32
			171U	1
80063	A3167706-2	5935-01-439-7998	138	13

CROSS-REFERENCE INDEXES

CAGEC	PART NUMBER	PART NUMBER INDEX		FIG.	ITEM
			STOCK NUMBER		
80063	A3167706-2		5935-01-439-7998	171N	13
80063	A3167729-1		5340-01-431-5254	166S	14
80063	A3167730-1		5998-01-394-8324	110	22
80063	A3167733-1			13	2
80063	A3167735-1			87	131
80063	A3167738-1		5935-01-360-2630	109	4
				111	10
80063	A3167739-11		5970-01-449-7362	166S	29
80063	A3167739-12			166S	30
80063	A3167739-4		5970-01-374-2153	12	10
				12A	10
80063	A3167739-5			147	27
80063	A3167744-002			117	3
80063	A3167744-1			116	2
80063	A3167744-2			116	2
80063	A3167746-1			115	17
80063	A3167747-1		6130-01-371-2417	183	14
				186	13
80063	A3167759-1			40	78
80063	A3167761-1			153	2
80063	A3167763-1			81	1
80063	A3167766-1			81	6
80063	A3167770-1		5995-01-371-4035	183	17
				186	16
80063	A3167771-1			183	10
				186	9
80063	A3167772-2		5995-01-442-7267	183	18
				186	17
80063	A3167773-1		5995-01-371-2408	183	22
				186	21
80063	A3167774-1		5995-01-371-2407	183	27
				186	26
80063	A3167775-1		5995-01-371-5579	183	23
				186	22
80063	A3167776-1		5995-01-371-4037	183	26
				186	25
80063	A3167777-1		5995-01-372-0243	183	28
				186	27
80063	A3167778-1		5995-01-371-4038	183	29
				186	28
80063	A3167779-1		5995-01-371-4039	183	24
				186	23
80063	A3167780-1		5995-01-371-5580	183	16
				186	15
80063	A3167781-1		5995-01-371-2410	183	30
				186	29
80063	A3167782-1		5995-01-371-2409	183	15
				186	14
80063	A3167790-1		5998-01-366-3081	151	6
80063	A3167793-1		5305-01-438-6316	8	5
80063	A3167793-3			145	47

CROSS-REFERENCE INDEXES

CAGEC	PART NUMBER	PART NUMBER INDEX		FIG.	ITEM
			STOCK NUMBER		
80063	A3167793-5			145	55
80063	A3167793-8		5305-01-439-6845	145	52
80063	A3167832-1		5998-01-369-2070	4	1
80063	A3167835-4			55	15
80063	A3167839-1		5305-01-434-2286	24	1A
				52	33
				75	16
				155	1A
				166B	31
				166E	1A
				166R	31
80063	A3167839-12			166X	2
80063	A3167839-13			166U	26
80063	A3167839-3		5305-01-430-2780	115	18
				147	28
				166D	22
80063	A3167839-4			12	31
				12A	31
80063	A3167839-5		5305-01-447-3946	145	9
80063	A3167867-1		5961-01-438-7540	103	30
80063	A3167868-2		5940-01-467-7800	147	25
				166U	23
80063	A3167875-1		5935-01-466-3024	171B	17
				171C	30
				171D	21
				171F	44
				171G	13
				171H	20
				171J	44
				171K	26
				171L	26
				171M	23
				171N	29
				171P	23
80063	A3167875-2			171T	46
				171U	29
80063	A3167883-1			54	13
80063	A3167883-2		5305-01-334-7801	54	4
				77	3
80063	A3167886-1		5935-01-386-0360	52	15
				75	22
				166B	15
				166R	15
16236	A3167888-1			158	6
80063	A3167889-1			151A	1
80063	A3167890-1		5950-01-419-9347	159B	50
80063	A3167893-1		5895-01-396-8608	159B	58
80063	A3167894-1		5961-01-282-6376	159B	32
80063	A3167897-2		5961-01-399-4461	164	86
80063	A3167897-3		5961-01-399-4460	164	85
80063	A3167898-1		5961-01-438-1564	164	61

CROSS-REFERENCE INDEXES

CAGEC	PART NUMBER	PART NUMBER INDEX		FIG.	ITEM
			STOCK NUMBER		
80063	A3167898-2			166	87
80063	A3167898-3		5961-01-397-7366	164	62
80063	A3167905-20		5895-01-389-2514	159B	55
80063	A3167908-201		5910-01-431-7053	159B	12
80063	A3167908-202		5910-01-431-7051	159B	13
80063	A3167908-203		5910-01-397-2724	159B	7
80063	A3167909-201		5910-01-397-7647	159B	5
80063	A3167909-202		5910-01-397-2723	159B	4
80063	A3167914-1		5950-01-398-0694	164	81
80063	A3167915-1		5950-01-398-0675	164	82
80063	A3167915-11		5950-01-418-5294	164	102
80063	A3167915-12		5950-01-418-8411	164	103
80063	A3167915-13		5950-01-421-0967	164	105
80063	A3167915-2		5950-01-398-0458	164	80
80063	A3167915-3		5950-01-398-0678	164	79
80063	A3167915-4		5950-01-398-8221	164	77
80063	A3167915-5		5950-01-422-9179	164	78
80063	A3167915-6		5950-01-396-8603	166	97
80063	A3167922-2		5935-01-431-8681	166S	15
80063	A3167924-1			166	105
80063	A3167926-1		5950-01-418-5293	159B	51
80063	A3167926-2		5950-01-421-0524	159B	52
80063	A3167926-3		5950-01-418-5292	159B	53
80063	A3167926-4		5950-01-398-0762	159B	54
80063	A3167930-2			171T	62
80063	A3167930-3			171T	62
80063	A3167931-1		5935-01-431-8679	166Y	7
				171T	63
				171U	16
80063	A3167931-2		5935-01-431-8672	166Y	6
80063	A3167931-3		5935-01-467-6253	166Y	5
80063	A3167931-4		5935-01-431-8672	166W	38
80063	A3167937-1		5305-01-431-7547	166C	10
				166C	33
80063	A3167937-2			166C	16
80063	A3167937-3			166C	4
80063	A3167937-5		5305-01-431-7548	166S	11
80063	A3167937-6			166S	17
80063	A3167938-1		5950-01-418-5289	159B	20
80063	A3167940-1		5961-01-466-3791	145A	2
80063	A3167954-1		5820-01-355-7387	84	5
80063	A3167957-1			19	29
80063	A3167957-3		5330-01-430-5004	147	26
				166U	24
80063	A3167969-1		5998-01-319-6697	80	14
80063	A3167977-1			151	2
80063	A3167981-1		5998-01-373-5827	4	9
80063	A3167987-1		5998-01-393-6273	14	7
80063	A3167990-2		5935-01-431-8667	151	12
				166W	33
80063	A3167990-3		5935-01-467-6037	166X	4

CROSS-REFERENCE INDEXES

CAGEC	PART NUMBER	PART NUMBER INDEX STOCK NUMBER	FIG.	ITEM
80063	A3168012-1	3040-01-261-2630	87	18
			146	9
			166T	15
80063	A3168013-1		87	132
80063	A3168013-2	5975-01-430-7120	146	7
			166T	14
80063	A3168034-1		163	6
80063	A3168039-1		163	4
80063	A3168040-1		163	9
80063	A3168045-1	5995-01-371-2405	183	21
			186	20
80063	A3168046-1	5995-01-371-4036	183	20
			186	19
31550	A3168047-1	5998-01-198-9636	98	9
80063	A3168053-1	5999-01-371-5572	114	1
80063	A3168067-1	5998-01-319-6712	80	16
80063	A3168070-1		163	7
80063	A3168073-1		163	8
80063	A3168076-1		163	11
80063	A3168086-1	5996-01-319-6698	80	5
80063	A3168104-1	5998-01-371-4051	171R	13
80063	A3168108-1	5998-01-325-4973	80	3
80063	A3168122-1	5998-01-375-9317	24	17
			80	15
			155	16
80063	A3168126-1		171R	4
80063	A3168127-1		171Q	7
80063	A3168128-1		171Q	4
80063	A3168130-1		171Q	6
80063	A3168131-1	6625-01-372-2599	183	2
80063	A3168136-2	5305-01-468-1687	147	3
80063	A3184874-1	5310-01-353-1014	107	15A
80063	A3190864-1		101	40
62012	A3190872-1		183	1
			186	1
80063	A3190872-2		168	2
62012	A3190872-3		168	1
80063	A3190873-1		171B	18
			171C	31
			171D	22
			171F	45
			171G	14
			171H	21
			171J	45
			171K	27
			171L	27
			171M	24
			171N	30
			171P	24
80063	A3190874-1		171B	19
			171C	32

CROSS-REFERENCE INDEXES

CAGEC	PART NUMBER	PART NUMBER INDEX STOCK NUMBER	FIG.	ITEM		
80063	A3190874-1		171D	23		
			171F	46		
			171G	15		
			171H	22		
			171J	46		
			171K	28		
			171L	28		
			171M	25		
			171N	31		
			171P	25		
		80063	A3190875-1		171B	3
					171C	2
					171D	2
	171F			12		
	171G			3		
	171H			1		
	171J			27		
	171K			1		
	171L			2		
	171M			2		
	171N			2		
	171P			2		
	171T			26		
	171U			2		
80063	A3190875-2				171A	2
			171C	18		
			171F	4		
			171J	3		
			171N	16		
			171T	4		
		80063	A3190875-3		171C	13
	171E			10		
	171J			36		
	171K			18		
	171U			13		
80063	A3190876-1				171P	14
					171G	6
80063	A3190877-1				171K	17
80063	A3190877-10				171K	17
80063	A3190877-2				171B	10
80063	A3190877-3		171L	16		
			171M	16		
			171P	18		
80063	A3190877-4		171D	14		
80063	A3190877-5		171H	13		
80063	A3190877-6		171N	21		
80063	A3190877-7		171J	37		
80063	A3190877-8		171C	23		
80063	A3190877-9		171F	37		
80063	A3190878-1		171B	2		
			171C	3		
			171F	30		

CROSS-REFERENCE INDEXES

CAGEC	PART NUMBER	PART NUMBER INDEX STOCK NUMBER	FIG.	ITEM
80063	A3190878-1		171M	9
			171N	9
			171T	31
80063	A3190879-1		171U	3
			171C	37
			171D	3
			171F	11
			171G	2
			171H	3
			171J	26
			171L	3
			171M	3
			171N	3
			171P	3
			171T	25
			171U	36
		80063	A3190880-1	
80063	A3190881-1		171B	1
			171C	4
			171F	29
			171M	8
			171N	8
			171T	30
			171U	4
80063	A3190882-1		171H	8
			171M	13
			171P	8
80063	A3190883-1		171P	15
80063	A3190884-1		171C	17
			171T	54
80063	A3190884-2		171C	14
			171F	2
			171J	2
			171K	2
			171L	12
			171N	15
			171T	2
			171U	14
80063	A3190884-3		171D	9
			171F	35
			171J	32
			171L	9
			171T	36
80063	A3190885-1		171C	19
80063	A3190886-1		171C	12
			171U	12
80063	A3190887-1		171F	5
			171J	4
			171N	17
			171T	5
80063	A3190888-1		171K	4

CROSS-REFERENCE INDEXES

CAGEC	PART NUMBER	PART NUMBER INDEX		FIG.	ITEM
			STOCK NUMBER		
80063	A3190888-1			171L	13
80063	A3190889-1			171D	8
				171F	34
				171J	34
				171L	8
				171T	35
80063	A3190894-1			171F	21
				171J	10
				171T	19
80063	A3190895-1			171F	14
				171J	11
				171T	12
80063	A3190897-1			171K	9
80063	A3190898-1			171F	15
				171J	12
				171T	13
80063	A3190899-1			171E	9
80063	A3190901-1			171E	5
				171J	22
				171K	15
80063	A3190902-1			32	3
80063	A3190905-1			31	7
80063	A3190906-1	5865-01-382-9978		24	16
80063	A3190912-1	5998-01-376-2230		155	17
80063	A3190915-1			171	5
80063	A3190918-1	5998-01-381-3211		24	18
80063	A3190922-1			156	7
80063	A3190925-1			151	9
80063	A3190937-1	5985-01-383-3142		104A	3
80063	A3190939-1			104A	2
80063	A3190953-1			144	5
80063	A3190957-1	5895-01-385-6411		51	8
				166A	8
80063	A3190958-1			52	17
				166B	17
				166R	17
80063	A3190959-1	5895-01-385-9217		74	14
80063	A3190963-1	5998-01-384-4004		52	21
				75	29
				166B	21
				166R	21
80063	A3190977-1	5998-01-199-7460		87	94
				90	11
				150	14
80063	A3190979-1	5820-01-387-2750		155	4
				166E	4
80063	A3190990-1	5820-01-387-2749		155	5
80063	A3190991-1			163	11
80063	A3190994-1			163	7
80063	A3190997-1			163	8
80063	A3191003-1	5999-01-387-4352		98	1

CROSS-REFERENCE INDEXES

CAGEC	PART NUMBER	PART NUMBER INDEX STOCK NUMBER	FIG.	ITEM
80063	A3191007-1		98	3
80063	A3191019-1	5998-01-381-9220	155	10
80063	A3191036-1	5975-01-406-9642	166A	5
			166A	5
80063	A3191038-1		166C	41
			166S	24
80063	A3191039-1		166C	39
			166S	22
80063	A3191046-2	5962-01-406-6273	158	17
80063	A3191046-4	5962-01-358-6783	82	11
80063	A3191046-5	5962-01-394-2309	158	17
80063	A3191047-1		166C	23
80063	A3191051-2		153	4
80063	A3191082-1		155	30
80063	A3191082-2		166E	21
80063	A3191102-1		155	32
80063	A3191106-1		166C	20
80063	A3191109-2		166C	15
80063	A3191111-1		166C	25
80063	A3191113-1	5340-01-433-5455	146	42
			166T	37
80063	A3191114-1		159A	1
80063	A3191115-1		159A	3
80063	A3191125-1		163	6
80063	A3191125-2		163	6
80063	A3191126-1	5985-01-383-3145	104A	1
80063	A3191127-1		159B	59
80063	A3191128-1		145	68A
80063	A3191139-1	5998-01-393-2452	24	12
			80	11
			155	12
80063	A3191141-1		145A	53
80063	A3191142-1	5935-01-467-0393	145A	24
80063	A3191142-2	5935-01-467-6311	145A	23
80063	A3191144-2		145	57
80063	A3191147-1		166C	43
			166S	26
80063	A3191148-1		166C	31
			166S	7
80063	A3191149-1	5360-01-449-7360	166C	40
			166S	23
80063	A3191150-1		166C	34
			166S	18
80063	A3191152-1		166C	35
80063	A3207488-1	5985-01-376-8012	108A	1
80063	A3207497-1	5985-01-376-7934	108A	13
80063	A3207510-1		108A	7
80063	A3207522-2	3460-01-435-8079	108A	15
80063	A3207523-1	4010-01-381-1581	108A	8
80063	A3207525-1	5340-01-381-5666	108A	14
80063	A3210788-1		156	5

CROSS-REFERENCE INDEXES

CAGEC	PART NUMBER	PART NUMBER INDEX		FIG.	ITEM
			STOCK NUMBER		
80063	A3210851-1		5940-01-431-4130	19	50A
				166V	9
80063	A3210852-1		5998-01-393-0219	80	9
				155	10
80063	A3210855-1			166C	8
80063	A3210877-1		5998-01-393-0220	80	10
80063	A3210900-1			156	6
80063	A3210901-1		5970-01-466-7612	166	86
80063	A3210901-2			82	19
80063	A3210903-2			119	6
80063	A3210911-1		5998-01-410-7429	166B	24
				166R	24
80063	A3210915-3			166D	2
80063	A3210921-1		5995-01-428-1614	166D	21
80063	A3210921-2		5935-01-442-6691	166D	20
80063	A3210928-2		5995-01-429-2065	166D	3
80063	A3214111-1			161	59
80063	A3214111-4		5970-01-466-9050	159B	62
80063	A3214127-11		5999-01-338-0449	52	20
				166B	20
				166R	20
80063	A3214127-12			166C	9
80063	A3214127-9			147	30
80063	A3214128-1		5999-01-338-0449	52	28
				85	22
				166B	26
				166R	26
80063	A3214131-1			145	56
80063	A3214135-1		5962-01-431-7608	159B	55
80063	A3214161-1			156	3
80063	A3214164-1		5865-01-371-5638	155	15
80063	A3214187-2			146	1
80063	A3214188-1			145	50
80063	A3214210-1		5998-01-406-6136	159B	1
80063	A3214213-1			145A	26
80063	A3214213-2		5950-01-467-5826	145A	26
80063	A3214214-1		5950-01-466-5468	145A	25
80063	A3214225-1			145	70
80063	A3214225-2			145	64
80063	A3214230-1			145	49
80063	A3214231-1			144	12
				166U	29
80063	A3214238-1		5975-01-410-8976	166A	11
80063	A3214239-1			155	32
80063	A3214240-1			166A	12
80063	A3214242-1		5995-01-412-4381	166B	1
				166R	1
80063	A3214243-1		5995-01-411-4936	166B	2
				166R	2
80063	A3214245-1			145	66
80063	A3244991-1		5310-01-412-9772	19	21A

CROSS-REFERENCE INDEXES

CAGEC	PART NUMBER	PART NUMBER INDEX STOCK NUMBER	FIG.	ITEM
80063	A3244991-1	5310-01-412-9772	101	14A
			147	8
			166U	6
80063	A3244995-1		166E	24
80063	A3244998-1	5998-01-407-9473	98	9
80063	A3245001-1		159A	2
80063	A3245004-1		163	11
80063	A3245007-1		163	7
80063	A3245016-1	5340-01-433-5453	166W	23
80063	A3245019-1	5365-01-430-0088	166W	21
80063	A3245020-1	5307-01-430-2815	166W	19
80063	A3245025-1		166Y	3
80063	A3245025-2		166Y	3
80063	A3245027-2		166W	32
80063	A3245027-3		166W	32
80063	A3245029-1	5895-01-426-3237	166T	5
80063	A3245038-1	5998-01-421-4168	166W	8
80063	A3245044-1	5995-01-421-4166	166W	30
80063	A3245046-1	5995-01-451-8268	166W	31
80063	A3245047-2		166X	5
80063	A3245051-1		166W	39
80063	A3245052-1	5995-01-420-9295	166W	11
80063	A3245056-1	5998-01-420-9288	166W	22
80063	A3245060-1		166T	3
80063	A3245061-1	5999-01-431-2201	166W	20
80063	A3245064-1		166T	8
80063	A3245070-1	5995-01-421-7671	166Y	4
80063	A3245071-1	5995-01-421-4167	166Y	2
80063	A3245087-3		166D	24
80063	A3245089-1	5935-01-463-7167	171T	53
80063	A3245091-1		165	69
80063	A3245091-2	5962-01-457-7402	165	71
80063	A3245093-1		9	8
			76	48
80063	A3245094-1		157	32
80063	A3245095-1	5998-01-420-6616	166E	16
80063	A3245098-1	5998-01-421-2606	166E	10
80063	A3245119-1		156	7
80063	A3245122-1		159B	59
80063	A3245180-2	5999-01-431-8728	166V	16
80063	A3245180-3	5935-01-431-8666	166V	15
80063	A3245181-3	5935-01-431-8669	166V	22
80063	A3245181-4	5935-01-431-8668	166V	24
80063	A3245181-5	5999-01-369-4156	166V	21
80063	A3245182-1	5935-01-431-8670	166V	18
			166Z	11
80063	A3245182-2	5935-01-431-8678	166Y	10
80063	A3245182-3	5935-01-431-8676	166Y	9
			166Z	4
80063	A3245182-4	5999-01-431-8674	166V	19
			166Z	10

CROSS-REFERENCE INDEXES

CAGEC	PART NUMBER	PART NUMBER INDEX		FIG.	ITEM
			STOCK NUMBER		
80063	A3245183-2		5999-01-431-8680	166Z	5
80063	A3245183-3		5935-01-431-8677	166Z	6
80063	A3249536-1		5340-01-465-4793	166W	15
80063	A3249537-1		5340-01-465-4794	166W	16
80063	A3249538-1		5340-01-433-5454	166W	12
80063	A3249542-1			166Q	8
80063	A3249567-2			166U	8
80063	A3249570-1			156	3
80063	A3249581-1		6130-01-420-6617	166E	2
80063	A3249583-1			163	8
80063	A3249587-1			119	12A
80063	A3249590-1			166C	44
80063	A3249590-2			166S	27
80063	A3249594-1		5998-01-421-4170	57	9
				166E	13
80063	A3249597-1		5998-01-420-7552	155	11
				166E	9
80063	A3249601-1		5895-01-318-7991	155	6
				166E	6
80063	A3249606-1		5935-01-461-6976	166S	8
80063	A3249606-2			166U	19A
80063	A3249617-1		5940-01-430-7032	166V	13
80063	A3249621-1			145	63
80063	A3249624-1		5340-01-464-1755	166Y	1
80063	A3249642-2			156	9
80063	A3249643-1		5310-01-412-9772	166D	5
80063	A3249659-1		5998-01-446-9637	166C	45
80063	A3249672-1		5998-01-421-0835	166Z	8
80063	A3249675-1			166W	7
80063	A3249688-1		5895-01-424-5332	24	3
				155	3
				166E	3
80063	A3249698-1		5995-01-421-6193	166Z	7
80063	A3249701-1			163	7
80063	A3249710-1		5998-01-420-9293	166W	28
80063	A3249725-1		5865-01-421-0799	166E	12
80063	A3249726-1		5998-01-420-7550	166E	8
80063	A3249734-1		5998-01-421-2616	166X	9
80063	A3249739-2		5995-01-494-7962	186	30
80063	A3249740-2		5995-01-494-7961	186	31
80063	A3249746-1		5995-01-426-3236	166X	13
80063	A3249748-1			171T	47
				171U	30
80063	A3249749-1			171T	48
				171U	31
80063	A3249750-4			171U	21
80063	A3249750-5			171T	38
80063	A3249751-1			171T	55
80063	A3249752-1			171T	61
80063	A3249753-1			171T	64
				171U	17

CROSS-REFERENCE INDEXES

CAGEC	PART NUMBER	PART NUMBER INDEX		FIG.	ITEM
			STOCK NUMBER		
80063	A3249905-1		5962-01-423-0543	158	16
80063	A3249942-1			82	10
80063	A3250044-1			153	20
80063	A3250048-1		5961-01-470-0365	22	19
				145A	28
80063	A3250106-2		5935-01-431-8665	166V	26
80063	A3250106-3		5999-01-431-8664	166V	27
80063	A3250106-4			166V	28
80063	A3251000		5975-01-454-1308	1	39
80063	A3255933-1			161	24
80063	A3255933-2			161	25
80063	A3255944-1			159B	29
80063	A3255948-1			164	4
80063	A3256497-1			147	15A
80063	A3256498-1		5998-01-446-9636	166R	24
80063	A3256505-1		5998-01-455-1794	166S	28
80063	A3256529-1		5985-01-438-2224	104A	3
80063	A3256530-1		5985-01-438-6768	104A	1
80063	A3256532-1		5998-01-457-1025	166W	29
80063	A3256538-1			171T	10
80063	A3256539-1		5120-01-492-6137	175	45
80063	A3256539-2		5120-01-492-6138	175	46
80063	A3256553-1			166Q	5
80063	A3256554-1			166W	31A
80063	A3256561-1		5998-01-420-9287	166U	9
80063	A3256576-1			166T	7
80063	A3256578-1			166W	28
80063	A3256581-1		5820-01-411-1421	155	5
				166E	5
80063	A3256585-1		5998-01-421-0800	166E	14
80063	A3256589-1		5998-01-422-1117	166E	7
80063	A3256645-1		5998-01-410-8975	166D	11
80063	A3256653-1		5998-01-410-8974	166D	19
80063	A3256659-1		5865-01-449-8532	166E	12
80063	A3256669-3		5340-01-456-7985	1	30
80063	A3256684-1			166V	37
80063	A3256685-1		5998-01-458-5326	166E	8
80063	A3259366-1		5998-01-435-4233	80	14
80063	A3259435-2		5962-01-457-7415	165	45
80063	A3259453-1			166	81
80063	A3260851-1			159B	55
80063	A3260864-123J1			164	101A
80063	A3260865-1			145	68
80063	A3260868-104P			166	109
80063	A3260868-104W			164	90
80063	A3260868-202W			164	94
80063	A3260868-502P			166	110
80063	A3260868-503P			165	30
80063	A3262627-1			2A	1
80063	A3262693-1			2A	2
80063	A3263880			107	18

SECTION IV

TM11-5820-890-30P-1

CROSS-REFERENCE INDEXES

CAGEC	PART NUMBER	PART NUMBER INDEX STOCK NUMBER	FIG.	ITEM
80063	A3263880		108	5
80063	A3266293-1	5935-01-464-6212	171T	68
			171U	39
80063	A3266309-1		164	3
80063	A3266528-2		164	104
80063	A3272638-1	5998-01-376-2231	86	3
			144	8
80063	A3272653-1		171T	69
			171U	38
80063	A3272654-1		171T	67
			171U	40
58536	A55485/01-036D	5999-01-199-7464	22	66
			29	40
			34	32
			35	90
			38	79
			40	77
			42	54
			43	63
			46	57
			47	102
			53	59
			62	47
			64	27
			68	21
			69	20
			71	39
			72	33
			73	55
			76	54
			157	37
			159	48
			162	57
			164	58
			165	47
			166	85
			159B	60
58536	A55485/02-014D	5999-00-353-1234	22	68
			62	45
			157	38
			164	57
			165	48
			145A	65
58536	A55485/10-036D	5999-01-199-7464	33	34
80058	BA-1372/U	6135-00-801-3493	182	6
80058	BA-5372/U	6135-01-214-6441	1	2
			16	6
			17	6
			173	12
			182	6
80058	BA-5590/U	6135-01-036-3495	1	6

CROSS-REFERENCE INDEXES

CAGEC	PART NUMBER	PART NUMBER INDEX		FIG.	ITEM
			STOCK NUMBER		
80063	BA-5590B/U		6135-01-438-9450	1	6
80204	B1831DH040012N		5305-01-369-6338	146	13
				166T	20
80204	B1867CD040160		5305-01-298-1417	87	7
03683	B25 RIGHT		5120-01-458-8206	175	30
80063	B4041506-1		5935-01-341-6788	176	11
80063	B4041506-2		5935-01-341-6787	176	12
80063	B4041566-1			67	3
80063	B4041567-1			66	7
80063	B4041568-1		5820-01-310-0282	57	10
80063	B4042164-2			164	101
80063	B4042164-3		5970-01-468-1076	145A	64
80063	B4042203-2			184	1
80063	B4042244-15			33	20
80063	B4042244-18			43	57
80063	B4042244-2			40	73
				42	50
				46	52
80063	B4042244-21			29	27
80063	B4042244-30			34	25
80063	B4042244-4			10	14
				30	20
80063	B4042244-43			29	34
				33	23
80063	B4042244-45			53	53
80063	B4042244-47			36	40
80063	B4042244-48			49	38
80063	B4042244-50			33	14
			5998-01-370-2589	34	16
80063	B4042244-51			30	23
80063	B4042244-58			33	27
80063	B4042244-60			34	10
80063	B4042244-63			29	30
80063	B4042244-66			36	46
80063	B4042244-7			11	4
				29	24
				34	19
				53	45
80063	B4042244-72			30	17
				33	17
				34	13
80063	B4042244-76			29	37
80063	B4042244-8			34	28
80063	B4042244-80			10	15
				49	34
80063	B4042244-81			47	95
81815	B968		5950-01-277-2605	45	33
81815	B969		5950-01-277-2600	45	22
81815	B970		5950-01-276-7848	45	23
81815	B971		5950-01-277-2601	45	24
81815	B972		5950-01-277-2602	45	25

CROSS-REFERENCE INDEXES

CAGEC	PART NUMBER	PART NUMBER INDEX STOCK NUMBER	FIG.	ITEM
81815	B973	5950-01-277-2603	45	26
81815	B974	5950-01-277-2604	45	27
81815	B975	5950-01-277-2606	45	28
81815	B976		43	26
81815	B977		43	27
81815	B978		43	28
81815	B979		43	29
81815	B981		27	15
		5950-01-277-2595	43	30
81815	B983		27	17
81815	B984		27	19
81815	B985		27	18
81815	B987		27	20
81815	B990		27	16
80058	C-11291/VRC	5895-01-151-9914	1	23
80058	C-11561(C)/U	5895-01-277-2680	1	24
80058	C-12493/U	5895-01-432-8370	1	38
06090	CCMD-28-50-50-22		29	29
			29	32
			29	36
			29	39
			30	19
		5962-01-279-6378	33	19
			33	22
			33	25
			33	29
			33	32
			34	15
			34	27
			34	30
			36	45
			36	51
			43	58
			47	97
			53	50
06090	CCMD-36-50-50-22		40	75
			42	57
			46	58
06090	CCMD-44-50-50-22	5999-01-338-0461	11	6
			29	26
			34	12
			34	21
			36	48
			53	47
			53	55
06090	CCMD-52-50-50-22		10	14B
			10	15B
			30	22
			30	25
		5999-01-338-0462	33	16
			34	18

CROSS-REFERENCE INDEXES

CAGEC	PART NUMBER	PART NUMBER INDEX		FIG.	ITEM
			STOCK NUMBER		
06090	CCMD-52-50-50-22			36	42
				49	36
				49	40
81349	CCR05CG101GS	5910-01-214-2906		159	11
				145A	17
81349	CCR05CG182GS			22	8
81349	CCR05CG220GS	5910-01-217-7202		82	4
81349	CCR05CG330GS	5910-01-213-2358		82	3
81349	CCR05CH100GS	5910-01-214-1042		159	7
81349	CCR05CH150JM	5910-01-387-9656		22	10
81349	CCR05CH150KM			22	10
81349	CCR05CH220JM	5910-01-217-7202		159	8
81349	CCR05CK2R2BS	5910-01-339-3960		22	7
81349	CCR06CG103GSV	5910-01-320-7778		161	14
81349	CCR06CG153GS			71	6
81349	CCR06CG472GS	5910-01-216-0882		145A	18
81349	CCR09CG101JM			73	3
81349	CCR09CG182GS	5910-01-324-2306		22	8
				35	14
				62	4
				26	3
				36	10
				40	25
				45	8
				47	8
				70	9
				72	3
	73	8			
	164	13			
	166	25			
81349	CCR13CG221GR	5910-01-260-9354		47	13
81349	CCR13CG300GM	5910-01-225-3407		166	6
				36	11
81349	CCR13CH1R0BM	5910-01-225-3412		70	10
				72	5
				73	15
				40	20
				162	4
81349	CCR14CG101GM	5910-01-225-3409		159B	10
				29	5
				40	21
				46	14
				47	26
				64	5
				164	17
				166	15
81349	CCR14CG181GM	5910-01-225-3408		47	5
				166	24
81349	CCR75CG101GS	5910-01-282-5504		145A	15
81349	CCR77CG332GR			145A	11
81349	CCR77CG472JM			145A	16

CROSS-REFERENCE INDEXES

CAGEC	PART NUMBER	PART NUMBER INDEX		FIG.	ITEM
			STOCK NUMBER		
02735	CDP1837CJ/3			35	30
81349	CDR01BP220BJUM			100	1
81349	CDR01BP220BJWS	5910-01-282-7822		159B	15
81349	CDR01BX331BKSS			158	2
81349	CDR02BX103BMWM	5910-01-237-3451		158	4
81349	CDR03BP102BJUS	5910-01-253-5401		43	10
				162	13
81349	CDR04BX104AKUS	5910-01-204-6063		166	27
81349	CDR06BX474AKWS	5910-01-285-6503		47	22
81349	CDR14BP101EJWM	5910-01-341-3112		45	14
				103	6
81349	CDR14BP151DGUS	5910-01-326-2700		162	8
81349	CDR14BP270EGUS	5910-01-326-2169		43	9
				43	13
				162	14
81349	CDR14BP390EJUM	5910-01-375-9124		43	11
81349	CDR31BP300BJWM			159B	14
81349	CDR31BX103AKWS	5910-01-284-8397		161	20A
81349	CDR32BP101BJWM	5910-01-394-6062		164	68
81349	CDR32BP102BKWM	5910-01-394-6068		164	70
81349	CDR32BP2R0BCWM	5910-01-396-1079		164	65
81349	CDR32BP270BJWM	5910-01-396-7389		164	72
81349	CDR32BP390BJWM	5910-01-396-7388		164	64
81349	CDR32BP470BJWM	5910-01-396-1077		164	67
81349	CDR32BP560BJWM	5910-01-396-1082		164	71
81349	CDR32BX103BMWM	5910-01-349-9218		43	7
				45	12
				100	4
				162	3
				164	7
81349	CDR32BX393AKWM	5910-01-298-5921		164	75
81349	CDR32BX472BKWM	5910-01-380-6183		164	69
81349	CDR33BX104AKWM	5910-01-396-1993		158	3
81349	CDR34BP103AKWM			100	6
		5910-01-351-5248		102	2
				103	8
81349	CDR35BP153AKWM	5910-01-339-0916		164	66
34371	CD4069BF/3A	5962-01-335-5280		72	31
				73	51
				165	40
34371	CD4071BF/3A			97	53
34371	CD4081BF/3A			26	20
				72	25
80058	CG-3856/VRC (5FT, 0IN)	5995-01-219-7025		112	4
81349	CKR05BX102M	5910-00-010-8666		165	50
81349	CK60AW102M			97	6
81349	CK60AX331K			97	11
81349	CK60BX2R2K	5910-00-051-6214		22	7
81349	CK60BX221K	5910-01-164-0273		62	9
03765	CL2Q03-I2A	5950-01-262-6568		45	52

CROSS-REFERENCE INDEXES

CAGEC	PART NUMBER	PART NUMBER INDEX		FIG.	ITEM
			STOCK NUMBER		
71744	CM387		6240-01-450-6461	116	19
81349	CV35A250		5910-01-050-8451	161	12
81349	CWR06HC226KP		5910-01-279-4405	103	25
81349	CWR09HK106MM			47	33
81349	CWR09HK226MM			43	14
81349	CWR09JK156MM			42	5
81349	CWR09JK225MM	5910-01-350-3158		43	20
				46	4
				47	31
81349	CWR09JK335MM	5910-01-389-6625		46	6
81349	CWR09KK156MM	5910-01-350-3157		42	17
				46	10
				165	3
81349	CWR11FH336MM	5910-01-386-9491		161	10
81349	CWR11HH106MM	5910-01-387-6935		162	11
				166	20
81349	CWR11HH226MM	5910-01-386-9514		162	9
81349	CWR11HH335MM	5910-01-386-9539		162	10
81349	CWR11JH156JE	5910-01-369-2288		161	6
				162	7
81349	CWR11JH225KC	5910-01-394-1727		162	15
81349	CWR11JH225MM	5910-01-394-1727		165	6
81349	CWR11JH475KB	5910-01-415-6256		161	9
81349	CWR11JH475MM	5910-01-415-6256		162	12
				166	12
81349	CWR11KH106MM			161	4
80058	CX-13291/VRC(3FT ,0IN)	5995-01-222-4209		112	3
80058	CX-13298/VRC(1FT ,0IN)			1	34
80058	CX-13303/VRC(3FT .0IN.)	5995-01-219-4697		112	2
80058	CX-13313/VRC(2FT ,7IN)	5995-01-303-4951		1	32
80058	CX-13417/VRC(2FT ,7IN)	5995-01-348-2264		1	29
80058	CX-4720/VRC-12FT	5995-00-889-1253		174	21
81349	CX05F106K	5910-01-245-6465		53	4
81349	CX05F106M			161	7
81349	CX05H225K	5910-01-240-5193		53	5
81349	CX05H226K			29	8
		5910-01-262-9690		64	8
81349	CX05J475K			35	17
		5910-01-151-8150		71	7
				73	9
				76	5
81349	CX05K335K			10	2
				35	4
		5910-01-311-3070		71	4
				73	12
81349	CX06J106K	5910-01-276-8070		157	5

CROSS-REFERENCE INDEXES

CAGEC	PART NUMBER	PART NUMBER INDEX		FIG.	ITEM
			STOCK NUMBER		
81349	CX06J106K		5910-01-276-8070	159	4
				145A	7
81349	CX06M106K		5910-01-232-3348	145A	8
80058	CY-8523A/PRC		6160-01-284-4200	1	9
80058	CY-8523C/PRC		6160-01-424-8514	1	5
80058	CY-8664/VRC		6160-01-339-7723	1	25
81755	C823-1-1		5940-01-109-7471	54	19
06090	D-436-37		5940-00-271-7741	135	4
71468	DLHANDLE		5935-00-355-4459	171B	15
				171C	28
				171D	19
				171F	42
				171G	11
				171H	18
				171K	24
				171Q	10
71468	DL1-156P			171T	52
				171U	34
71468	DL2-96P		5935-00-220-6750	171B	20
				171C	33
				171D	24
				171F	47
				171G	16
				171H	23
				171J	47
				171K	29
				171L	29
				171M	26
				171N	32
				171P	26
				171R	1
71468	DL2-96R		5935-00-261-6897	171R	9
81349	D55342K07B1L00R		5905-01-349-6823	159B	35
81349	D55342K07B100GR		5905-01-361-6239	159B	33
81349	D55342K07B470HR		5905-01-396-4574	159B	39
81349	D70342/2-032		5310-01-203-2654	14	6
				19	37
				21	20
				23	15
				87	44
				88	24
				95	14
				99	3
				101	25
				115	27
				123	5
				145	6
				146	36
				151	8
				153	15
				166C	5

CROSS-REFERENCE INDEXES

CAGEC	PART NUMBER	PART NUMBER INDEX		FIG.	ITEM
			STOCK NUMBER		
81349	D70342/2-032		5310-01-203-2654	166D	8
72962	E20057-M4		5310-01-265-6994	87	15
				123	29
				146	10
81349	FT02-A01		5940-00-958-6213	21	30
				95	48
				115	40
				145	27
81349	F02A250V4A		5920-00-557-2647	184	10
25330	GC-861-12111-10			87	2
25330	GC-861-12112		5935-01-201-3907	87	37
25330	GC-867		5935-01-201-3905	87	69
25330	GC-868		5935-01-228-0709	87	90
08806	GE387		6240-00-763-7744	87	25
				88	15
81348	GGG-T-558-1		5140-00-315-2747	185	1
81348	GGG-T-558/1		5140-00-315-2747	175	1
80058	H-250/U		5965-01-247-4723	174	1
80058	H-250A/U		5965-00-043-3463	1	3
				183	4
				186	3
62012	IE3560-001			170	13
62012	IE3560-002			170	8
62012	IE3560-004		5325-01-378-3594	170	4
62012	IE3560-005			170	7
62012	IE3560-007		5365-01-378-3664	170	3
62012	IE3560-30			170	9
62012	IE3560-31			170	10
62012	IE3560-32		5315-01-379-1063	170	11
62012	IE3560-33			170	12
59993	IRFM9140		5961-01-383-1978	44	7
65682	J LEAD-F			35	99
				36	59
				42	53
				47	103
				68	22
				70	50
80058	J-4501/GRC		5820-01-269-5576	173	4
				182	3
81349	JANTXV1N746A-1		5961-01-146-4562	22	63
81349	JANTXV2N2222A		5961-01-005-9891	22	17
				29	12
				33	7
				34	4
				35	21
				43	36
				46	22
				47	53
				49	6
				53	12
				62	14

CROSS-REFERENCE INDEXES

CAGEC	PART NUMBER	PART NUMBER INDEX STOCK NUMBER	FIG.	ITEM
81349	JANTXV2N2222A	5961-01-005-9891	64	10
			68	7
			69	4
			71	9
			72	6
			73	16
			76	10
			97	16
			157	10
			159	16
			162	27
			165	12
			166	47
			159B	31
			81349	JANTXV2N2907A
29	11			
35	22			
40	47			
42	26			
46	19			
47	56			
49	7			
53	14			
64	9			
71	11			
73	17			
76	9			
83	6			
97	17			
159	14			
161	29			
165	11			
166	48			
159B	28			
81349	JANTX1N1184R	5961-00-436-1547	123	83
81349	JANTX1N2979B	5961-00-450-3014	14	33
81349	JANTX1N4099-1	5961-01-283-5949	42	51
			46	56
81349	JANTX1N4103	5961-00-593-9934	145A	57
81349	JANTX1N4148-1		10	1
		5961-00-584-4527	22	2
			23	2
			26	1
			29	1
			30	1
			33	1
			34	1
			35	2
			36	1
			42	2
			43	3

CROSS-REFERENCE INDEXES

CAGEC	PART NUMBER	PART NUMBER INDEX STOCK NUMBER	FIG.	ITEM
81349	JANTX1N4148-1	5961-00-584-4527	46	1
			47	1
			49	1
			50	1
			53	1
			62	1
			64	1
			65	1
			68	1
			69	1
			70	1
			71	1
			72	1
			73	1
			76	1
			82	1
			83	1
			97	1
			158	1
			159	2
161	2			
164	63			
165	1			
166	1			
145A	1			
159B	2			
81349	JANTX1N4150	5961-00-479-8155	159B	3
81349	JANTX1N4245	5961-00-458-5813	22	1
81349	JANTX1N4249	5961-00-433-1749	19	30
			87	104
			88	28
			153	23
81349	JANTX1N4485	5961-01-205-2980	159B	57
81349	JANTX1N4531		35	91
			36	2
			35	87
81349	JANTX1N4615		35	87
81349	JANTX1N4621-1	5961-01-340-6280	83	25
81349	JANTX1N4982		145A	60
81349	JANTX1N5557	5961-01-032-0474	87	97
			88	18
			153	19
81349	JANTX1N5612	5961-01-017-5461	87	97
81349	JANTX1N5617	5961-00-425-9815	23	1
81349	JANTX1N5637A	5961-01-105-2031	145A	56
81349	JANTX1N5646A		145A	58
81349	JANTX1N5711	5961-00-163-7231	26	2
			27	2
			42	1
			45	3
			46	2
			103	1

CROSS-REFERENCE INDEXES

CAGEC	PART NUMBER	PART NUMBER INDEX STOCK NUMBER	FIG.	ITEM
81349	JANTX1N5711	5961-00-163-7231	159	2A
			161	1
81349	JANTX1N6045A	5961-01-096-0188	87	78
			90	4
81349	JANTX1N6304	5961-01-187-8077	19	49
83149	JANTX1N6622		145A	4
81349	JANTX1N749A-1	5961-01-132-0039	166	132
81349	JANTX1N750A-1	5961-01-105-0607	47	98
			166	82
81349	JANTX1N751A-1		35	86
		5961-01-102-5719	53	57
81349	JANTX1N752A-1		35	89
81349	JANTX1N753A-1		35	88
81349	JANTX1N754A-1	5961-01-096-3191	165	66
81349	JANTX1N755A-1	5961-01-095-0046	76	53
81349	JANTX1N756A-1	5961-01-102-2873	47	99
			60	7
			97	62
81349	JANTX1N757A-1	5961-01-088-8346	62	44
81349	JANTX1N759A-1		100	26
		5961-01-070-8943	165	67
81349	JANTX1N821-1	5961-01-112-7347	145A	59
81349	JANTX1N827-1		97	63
81349	JANTX1N973B-1	5961-01-107-8963	22	64
81349	JANTX1N977B-1	5961-01-162-4618	22	61
81349	JANTX1N981B-1	5961-01-164-8179	22	62
81349	JANTX2N2219AL		97	19
		5961-01-179-3470	166	103
81349	JANTX2N2323	5961-00-400-9838	157	11
81349	JANTX2N2369A	5961-00-420-3668	42	24
			46	21
			47	54
			161	27
			165	14
			166	45
81349	JANTX2N2857	5961-00-133-2983	43	32
			162	30
			164	33
			166	106
81349	JANTX2N2905AL		97	18
81349	JANTX2N3439	5961-00-862-8738	22	18
81349	JANTX2N3700	5961-00-243-1649	165	52
			166	104
			159B	30
81349	JANTX2N3741		97	21
81349	JANTX2N3767	5961-01-102-0439	87	86
			97	20
			101	52
			146	29
81349	JANTX2N3868S	5961-01-185-1521	62	15
81349	JANTX2N4033	5961-01-067-7294	22	16

CROSS-REFERENCE INDEXES

CAGEC	PART NUMBER	PART NUMBER INDEX		FIG.	ITEM
			STOCK NUMBER		
81349	JANTX2N4399		5961-00-931-7052	101	58
81349	JANTX2N4856		5961-00-421-3040	76	11
81349	JANTX2N4858			35	23
			5961-00-493-5250	73	18
81349	JANTX2N5109			45	35
				164	34
81349	JANTX2N5116		5961-01-040-0095	53	9
81349	JANTX2N5666		5961-00-531-3631	53	13
				145A	27
81349	JANTX2N6058		5961-01-068-9520	21	4
				95	36
				115	57
				145	17
81349	JANTX2N6283		5961-01-062-7967	21	4
				115	57
				145	17
81349	JANTX2N6849		5961-01-257-3586	53	11
				165	53
81349	JANTX2N869A			42	25
				47	55
				161	28
				165	15
				166	50
81349	JANTX2N918		5961-00-836-6663	166	102
91293	JMC9372		5910-01-117-8260	40	8
				43	12
				45	13
				103	7
				162	5
				159B	11
80058	KGV-10		5962-01-342-9136	33	13
				68	13
81349	LC36GD2		6210-00-151-5276	87	24
				119	14
				123	24
81349	LH89/1		6210-00-176-4928	14	32
				19	4
				87	26
				88	11
				116	18
				153	11
27014	LM158AJ/883C		5962-01-126-3888	165	45
80058	LS-671/VRC		5965-01-222-1420	1	27
80058	LS-685/U		5965-01-295-1125	1	31
1ES66	MAX694MJA/883B		5962-01-387-0446	158	21
81343	MA3280-102		5325-01-396-8323	15	3
81343	MA3280-209		5325-01-369-0952	20	3
				89	1
				154	1
81343	MA330-152			94A	1
81343	MA3330-100		5325-01-199-6350	175	12

CROSS-REFERENCE INDEXES

CAGEC	PART NUMBER	PART NUMBER INDEX STOCK NUMBER	FIG.	ITEM			
81343	MA3330-102	5325-01-199-6349	56	2			
			79	1			
			117	5			
			149	1			
			154	2			
81343	MA3330-104	5325-01-201-0429	175	13			
			89	3			
			92	1			
			149	1			
			152	1			
81343	MA3330-105	5325-01-216-7444	175	15			
			175	17			
81343	MA3330-150	5325-01-199-9683	94A	3			
			15	1			
81343	MA3330-152	5325-01-180-6844	79	2			
			15	2			
			20	2			
			56	1			
			79	3			
			89	2			
			92	3			
			117	2			
			148	2			
			149	2			
			152	3			
			175	14			
			81343	MA3330-154	5325-01-173-5655	148	3
						175	16
			81343	MA3330-209	5325-01-201-0831	117	4
175	18						
04713	MC68HC001-8/BZAJ C	5962-01-466-9191	158	16			
04713	MHQ6100AHXV	5961-01-227-5391	73	53			
80058	MK-2312/VRC	5895-01-216-9552	1	19			
96906	MS0035431-3	5940-00-050-2308	115	52			
96906	MS124737	5325-00-514-2321	185	20			
96906	MS14046-6	5950-01-013-5115	22	12			
96906	MS15795-810	5310-00-582-5677	113	13			
96906	MS15795-812		4	3			
			113	9			
96906	MS15795-852		171	4			
96906	MS16555-629	5315-00-847-5751	142	3			
96906	MS16555-633		139	16			
96906	MS16555-641	5315-00-753-8386	142	6			
96906	MS16555-643		139	3			
			141	13			
			143	9			
			140	15			
			141	2			
96906	MS16555-645		143	14			
96906	MS16555-646	5315-00-682-1733	140	2			
			140	2			

CROSS-REFERENCE INDEXES

CAGEC	PART NUMBER	PART NUMBER INDEX		FIG.	ITEM
			STOCK NUMBER		
96906	MS16555-665			139	1
80205	MS16562-190	5315-00-847-3735		87	130
80205	MS16562-191	5315-00-058-9698		87	66
96906	MS16632-4031	5325-00-845-0286		87	65
				109	19
				146	16
				166T	22
96906	MS16633-4018	5325-00-725-0969		87	122
				88	12
96906	MS16994-54B			140	6
96906	MS16995-17			142	12
96906	MS16995-38B			140	4
96906	MS16995-48	5305-00-988-7612		142	4
96906	MS16995-50	5305-00-988-7614		142	17
96906	MS16995-50B	5305-00-421-7914		141	4
96906	MS16995-508			143	2
96906	MS16995-51B	5305-00-243-7157		140	17
96906	MS16995-52B			139	8
				141	12
96906	MS16995-528			143	8
96906	MS16995-63	5305-00-225-7211		143	19
96906	MS16995-64B			139	13
96906	MS16995-66B			139	2
96906	MS17172-11	5940-01-004-1974		123	84
96906	MS17830-04C	5310-00-177-1332		171Q	5
				171R	2
96906	MS18064-11			142	18
96906	MS18064-17			141	8
				143	13
96906	MS18064-25			139	14
96906	MS18064-44	5305-01-379-0519		139	12
96906	MS18064-7	5305-00-708-7736		141	6
				143	4
96906	MS18151-1	5930-00-928-1462		171R	8
96906	MS18212-83			142	10
96906	MS20426AD-5			122	2
96906	MS21044-C3	5310-00-208-9255		170	6
96906	MS21075L08			122	3
96906	MS21209C0210	5325-00-855-7892		185	12
96906	MS21209C0410	5325-00-263-8728		185	13
96906	MS21209C0415	5325-00-631-7894		185	14
96906	MS21209C0615	5325-00-815-4930		185	15
96906	MS21209C0810	5325-00-631-7891		185	17
96906	MS21209C0815	5325-00-815-4929		185	18
96906	MS21209F1-10	5325-00-684-9501		185	19
96906	MS21299-3			123	36
96906	MS21388-16	5950-01-220-5939		102	4
96906	MS21389-05	5950-01-178-5083		46	17
96906	MS21401-10			161	24
96906	MS21401-14	5950-01-265-1627		42	21
96906	MS21426-30	5950-01-224-6166		47	45

CROSS-REFERENCE INDEXES

CAGEC	PART NUMBER	PART NUMBER INDEX		FIG.	ITEM
			STOCK NUMBER		
96906	MS21426-30		5950-01-224-6166	166	42
96906	MS21426-31		5950-01-224-6167	47	46
				166	43
96906	MS21426-37		5950-01-224-6445	47	43
96906	MS21427-5			47	44
96906	MS24626-1			107	3
80205	MS24630-5		5305-00-052-8877	171T	14A
96906	MS24667-31		5305-00-081-6728	109	11
96906	MS24671-2		5305-00-824-6182	140	8
96906	MS24693-C295B		5305-01-344-5820	111	22
96906	MS25036-101		5940-00-813-0698	21	7
				87	115
				88	33
				93	4
				95	6
				115	10
				123	10
				145	31
				150	3
				153	24
				151A	5
				166V	6
				166X	7
				166Z	1
96906	MS25036-106		5940-00-283-5280	21	7A
				95	10
				115	15
				145	35
				150	21
				166V	8
96906	MS25036-145		5940-00-577-3807	150	4A
				153	16
				166V	3
96906	MS25036-146		5940-00-804-0365	150	1A
				153	25
				166V	7
96906	MS25036-149		5940-00-557-1629	123	40
				145	64
96906	MS25036-159		5940-01-177-4618	150	15
96906	MS25237-387		6240-00-763-7744	119	15
96906	MS25237-8918		6240-01-093-7323	153	10
96906	MS25281-R3		5340-00-543-3931	21	18
96906	MS25281-R6		5340-00-989-9224	123	35
96906	MS25306-222		5930-00-728-4328	123	14
96906	MS25306-232		5930-00-772-9276	123	9
96906	MS25307-312			123	11
96906	MS27130-92			177	4
96906	MS27183-12		5310-00-081-4219	119	3
96906	MS27407-4		5930-00-445-9274	123	12
96906	MS27484T16B35P		5935-00-342-4105	171C	16
96906	MS27484T16B35PN		5935-01-386-9559	127	8

SECTION IV

TM11-5820-890-30P-1

CROSS-REFERENCE INDEXES

CAGEC	PART NUMBER	PART NUMBER INDEX		FIG.	ITEM
			STOCK NUMBER		
96906	MS27484T22B53P		5935-01-373-9778	127	1
				128	1
				129	1
				130	1
				131	1
				132	1
				133	1
				135	1
				136	1
				137	1
				138	1
				123	4
				77	24
				6	6
96906	MS27508E22F53S		5935-01-373-9790	12	2
				24	22
				54	25
				57	23
				77	37
				87	82
				91	1
				93	1
				95	2
				101	16
				104	5
				110	10
				115	8
				12A	2
				145	38
				147	15
				150	6
				155	21
				151A	2
				166U	19B
				166V	17
				166W	4
				166Z	3
				171A	5
171B	7				
171C	6				
171D	5				
171E	7				
171F	7				
171G	20				
171H	5				
171J	6				
171K	6				
171L	5				
171M	5				
171N	5				
171P	5				

SECTION IV

TM11-5820-890-30P-1

CROSS-REFERENCE INDEXES

CAGEC	PART NUMBER	PART NUMBER INDEX STOCK NUMBER	FIG.	ITEM
96906	MS3367-4-9	5975-00-727-5153	171T	7
			171U	6
96906	MS3367-5-9	5975-00-111-3208	87	83
			93	6
			110	11
			112	5
			113	16
			147	11
			150	11
			166U	12
			166V	14
			171R	7
96906	MS3368-5-9E	5975-00-482-3954	166V	12
96906	MS3420-10A		171C	11
			171U	11
96906	MS3420-6A		171B	6
			171C	5
			171D	4
			171F	10
			171G	1
			171H	4
			171J	25
			171K	5
			171L	4
			171M	4
			171N	4
			171P	4
			171T	24
			171U	5
96906	MS3420-8		171F	22
			171J	9
			171T	20
96906	MS3420-8A		171A	6
			171C	20
			171E	8
			171F	6
			171J	5
			171N	18
			171T	6
96906	MS3474W10-6S	5935-01-104-2175	87	76
96906	MS3476W10-6P	5935-01-076-9450	124	1
			128	18
			129	6
			132	12
			135	22
			136	6
			171D	10
			171F	36
			171J	31
			171L	10
			171T	37

CROSS-REFERENCE INDEXES

CAGEC	PART NUMBER	PART NUMBER INDEX		FIG.	ITEM
			STOCK NUMBER		
96906	MS35307-306		5305-00-702-4523	113	15
				171	2
96906	MS35307-365		5305-00-847-1159	107	13
				108A	12
80205	MS35308-306		5305-00-685-3511	4	10
80205	MS35308-334		5306-00-021-3912	4	6
96906	MS35333-155		5310-01-145-3154	113	5
				113	3
96906	MS35333-70		5310-00-550-3715	118	2
				145	21
96906	MS35333-73		5310-00-543-5933	171B	21
				171C	34
				171D	25
				171F	48
				171G	17
				171H	24
				171J	48
				171K	30
				171L	30
				171M	27
				171N	33
				171P	27
				171T	49
				171U	32
				171F	18
96906	MS35335-59		5310-00-614-3552	171J	16
				171T	16
96906	MS35338-59		5310-00-614-3552	109	24
96906	MS35338-134		5310-00-928-2690	111	8
				87	58
96906	MS35338-135		5310-00-933-8118	90	9
				101	26
96906	MS35338-135B		5310-00-224-0746	171R	12
				171B	12
				171C	25
				171D	16
				171F	40
				171G	8
				171H	15
				171J	40
				171K	21
				171L	21
				171M	18
				171N	24
				171P	12
				171T	41
				171U	24
96906	MS35338-136		5310-00-929-6395	101	45
				123	57
				146	40
				166T	35

CROSS-REFERENCE INDEXES

CAGEC	PART NUMBER	PART NUMBER INDEX		FIG.	ITEM
			STOCK NUMBER		
96906	MS35338-136		5310-00-929-6395	171Q	2
96906	MS35338-138		5310-00-933-8120	14	2
96906	MS35338-139		5310-00-933-8121	19	51
				87	102
				88	25
				113	14
				153	13
96906	MS35338-140			4	5
96906	MS35338-44		5310-00-582-5965	171	3
96906	MS35338-45		5310-00-407-9566	119	2
96906	MS35431-3		5940-00-050-2308	14	13
				87	87
				93	8
				95	29
96906	MS35431-5		5940-00-271-7258	145	15
96906	MS35489-4		5325-00-174-5317	95	43
				115	38
				145	39
96906	MS35649-242		5310-00-934-9739	123	87
96906	MS35649-244		5310-00-934-9748	145	22
96906	MS35650-304		5310-00-934-9765	14	3
96906	MS35691-7		5310-00-840-5785	19	43
				87	103
				88	26
				153	12
96906	MS39087-201AN			123	27
96906	MS45904-72		5310-00-889-2527	13	7
				107	6
				109	9
				111	23
				108A	3
96906	MS45904-76		5310-00-061-1258	107	11
				108A	11
96906	MS51023-102		5305-01-010-2334	140	14
96906	MS51413-6			113	6
96906	MS51536-3		5940-01-288-4772	21	39
				115	52
96906	MS51957-13		5305-00-054-5647	171R	11
96906	MS51957-13B			171P	11
96906	MS51957-14B		5305-00-459-4687	171B	13
				171C	26
				171D	17
				171F	41
				171G	9
				171H	16
				171J	41
				171K	22
				171L	22
				171M	19
				171N	25
				171P	11

CROSS-REFERENCE INDEXES

CAGEC	PART NUMBER	PART NUMBER INDEX		FIG.	ITEM
			STOCK NUMBER		
96906	MS51957-14B		5305-00-459-4687	171T	42
				171U	25
96906	MS51957-15		5305-00-054-5649	101	27
				171R	6
				101	54
96906	MS51957-16		5305-00-054-5650	101	54
96906	MS51957-16B		5305-00-465-6745	171B	16
				171C	29
				171D	20
				171F	43
				171G	12
				171H	19
				171J	43
				171K	25
				171L	25
				171M	22
				171N	28
				171P	22
				171T	45
				171U	28
96906	MS51957-17		5305-00-054-5651	171Q	9
96906	MS51957-26		5305-00-054-6650	122	5
96906	MS51957-28		5305-00-054-6652	171Q	3
96906	MS51957-30		5305-00-054-6654	101	49
96906	MS51957-31		5305-00-054-6655	123	58
96906	MS51957-44B		5305-00-433-3741	171T	66
				171U	41
96906	MS51957-46		5305-00-054-6671	120	8
96906	MS51957-63B		5305-00-517-6471	171F	17
				171J	17
				171T	15
96906	MS51958-121		5305-01-227-3444	33	36
				68	24
96906	MS51958-64		5305-00-059-3660	123	50
96906	MS51958-65B			108	3
96906	MS51968-5		5310-00-880-7746	13	6
				109	10
				111	25
				108A	10
96906	MS51971-3		5310-00-913-8881	123	77
96906	MS51972-1		5310-00-905-1691	4	4
96906	MS51972-2			113	8
96906	MS75083-11			47	40
				166	39
96906	MS75083-12		5950-00-333-7641	45	31
96906	MS75083-5		5950-00-035-4417	40	29
96906	MS75083-8		5950-00-244-7448	40	44
96906	MS75083-9		5950-00-035-4419	47	41
				164	30
				166	40
				159B	24
96906	MS75084-11		5950-00-171-0067	43	31

CROSS-REFERENCE INDEXES

CAGEC	PART NUMBER	PART NUMBER INDEX		FIG.	ITEM
			STOCK NUMBER		
96906	MS75084-11		5950-00-171-0067	45	29
				103	11
				162	22
96906	MS75084-13			26	7
				27	14
96906	MS75084-14		5950-00-031-4559	22	12
96906	MS75084-16			166	95
96906	MS75084-2			38	91
96906	MS75084-8		5950-00-031-4571	38	93
				40	35
				42	22
				43	25
				161	23
				162	24
				164	22
				164	106
				166	101
				159B	23
				96906	MS75084-9
96906	MS75085-10			47	51
				166	37
96906	MS75085-11		5950-00-325-6462	47	51
96906	MS75085-18		5950-00-171-0071	166	35
				45	32
				47	48
96906	MS75085-4		5950-00-171-0070	164	84
				166	36
				47	49
				166	34
96906	MS75085-7		5950-00-035-4425	166	99
96906	MS75085-8		5950-01-009-0235	47	50
96906	MS75088-11		5950-01-037-6908	102	6
96906	MS75089-23		5950-00-189-3880	47	47
				166	33
96906	MS75089-35			35	20
96906	MS75101-11		5950-01-023-5498	45	30
96906	MS75101-2		5950-01-024-4260	102	5
96906	MS75101-5		5950-00-320-6654	102	3
				103	10
96906	MS77067-1		5940-00-177-7973	19	38
				87	105
				88	30
				93	2
96906	MS77068-1		5940-00-682-2477	12	17
				87	52
				90	6
				93	9
				95	15
				115	26
				12A	17
145	11				

CROSS-REFERENCE INDEXES

CAGEC	PART NUMBER	PART NUMBER INDEX		FIG.	ITEM
			STOCK NUMBER		
96906	MS77068-1		5940-00-682-2477	150	12
96906	MS77068-2		5940-00-827-2653	14	23
				21	34
				87	77
				90	5
				101	19
96906	MS77069-3		5940-00-254-5216	123	79
96906	MS77071-1			97	73
96906	MS77073-2		5940-00-110-4443	19	44
96906	MS90726-29		5306-00-225-9084	119	1
96906	MS90726-31		5306-00-225-9086	107	5
				108A	2
96906	MS90726-34		5306-00-225-9089	13	8
				109	8
				111	24
96906	MS91528-1E2B		5355-00-994-3435	119	11
96906	MS91528-1F1B		5355-00-682-6753	171Q	11
96906	MS91528-1K2B		5355-00-556-0145	123	1
80058	MT-6352/VRC		5975-01-188-8873	1	20
				173	3
				182	2
80058	MT-6353/VRC		5975-01-235-1962	112	1
80058	MT-6576/VRC		5975-01-285-2352	1	26
80058	MX-10579/VRC		5895-01-188-8816	1	21
				182	4
80058	MX-10862/VRC		6130-01-284-4195	1	35
80058	MX-18290/VRC		5998-01-270-3935	1	22
				173	9
81349	M12133/3-266			146	8
			5310-01-426-7543	166T	16
81349	M12883/42-04			123	88
81349	M15733/34-0037		5915-01-341-5694	110	18
81349	M15733/49-0006		5915-01-148-3294	115	36
81349	M15733/49-0007		5915-01-203-6068	21	24
				95	49
				115	36
				145	42
81349	M15733/61-0002		5915-01-125-0728	101	53
81349	M27/103-16		5950-01-224-3536	73	47
81349	M28748/7C00G1A		5935-01-027-6486	59	8
81349	M3786/13-0034			171R	10
81349	M3786/4-0004		5930-00-254-2302	123	13
81349	M3786/4-0025		5930-00-471-1893	123	22
81349	M3786/4-0026		5930-00-254-2289	123	17
81349	M3786/4-0027			123	20
81349	M3786/4-0070			123	16
81349	M3786/4-0545			123	18
81349	M3786/4-0546		5930-00-483-4370	123	15
81349	M38510/05051BCA			97	57
81349	M38510/05554BEA		5962-01-288-4201	83	24
81349	M38510/10701BYA		5962-01-076-0574	123	59

CROSS-REFERENCE INDEXES

CAGEC	PART NUMBER	PART NUMBER INDEX STOCK NUMBER	FIG.	ITEM
81349	M38510/11003BCC		97	54
81349	M38510/11201BCA	5962-01-286-2238	22	60
			62	43
			145A	55
81349	M38510/11704BYC		123	56
81349	M38510/12601BEA	5962-01-294-9767	62	42
81349	M38510/17101BCB		72	24
81349	M38510/31005BCA	5962-01-158-9149	159	41
81349	M38510/65201BCA	5962-01-239-9752	83	20
81349	M38510/65203BCX		82	16
81349	M38510/65302BCX		82	12
			83	22
03950	M38510/65406BRA	5962-01-279-0969	82	14
81349	M38510/65503BRA	5962-01-268-7769	82	15
81349	M38510/65604BRA	5962-01-315-9060	83	18
81349	M38510/65701BCA		82	17
			83	21
81349	M38510/65802BEA	5962-01-272-4446	158	22
81349	M38510/66309BCA	5962-01-286-1606	83	23
81349	M38527-8-11P	5970-01-094-8312	145	62
81349	M38527/01-034D		97	64
81349	M38527/01-036D		49	42
		5999-01-199-7464	83	26
81349	M38527/02-010N		103	16
			103	27
81349	M38527/02-014D	5999-00-353-1234	45	58
			97	65
			166	134
81349	M38527/08-023P	5970-01-092-5483	101	47
81349	M38527/7-001N	5999-01-355-8155	103	21
81349	M39003/01-2991		10	3
		5910-00-007-3974	22	3
81349	M39003/01-3006	5910-00-113-5475	9	1
			22	4
			97	5
81349	M39003/01-8053	5910-01-244-9442	71	3
			73	2
81349	M39003/01-8078	5910-01-239-3994	62	6
81349	M39003/01-8103		97	13
81349	M39003/09-0084	5910-01-169-5002	115	35
81349	M39003/09-0264		145A	13
81349	M39003/09-3084	5910-01-246-0444	22	5
			23	3
			95	50
			145	43
81349	M39003/09-4017		21	27
			60	6
			95	47
			115	42
			145	41
81349	M39003/09-4051		21	29

CROSS-REFERENCE INDEXES

CAGEC	PART NUMBER	PART NUMBER INDEX STOCK NUMBER	FIG.	ITEM
81349	M39003/09-4051		60	3
			95	46
			97	3
			115	41
			145	40
81349	M39003/09-4084	5910-01-245-9354	21	26
			145A	9
81349	M39006/25-0073		123	86
81349	M39010-08BR10KR	5950-01-315-1395	159B	21
81349	M39010/08-BR15KR		166	38
81349	M39010/08-BR27KR	5950-01-195-0984	159B	19
			40	41
81349	M39010/08-BR39KR	5950-01-154-6313	159B	25
			159B	26
81349	M39010/08-BR82KR	5950-01-398-8160	159B	26
81349	M39010/08-BR82KR	5950-01-193-7280	164	30
81349	M39010/08-B1R0KR	5950-01-193-0262	159B	22
81349	M39010/09-A1R2KS		164	104
			166	98
81349	M39010/09-A1R8KR		159B	17
81349	M39010/09-A100KR	5950-01-155-6236	40	32
			166	100
			159B	18
81349	M39010/09-A2R2KR		166	96
81349	M39010/09-A8R2KP	5950-01-260-2381	164	28
81349	M39010/10-A470KR		164	83
81349	M39010/10-A820KR	5950-01-244-2405	47	42
			166	41
81349	M39012/21-0003	5935-00-721-0003	123	7
81349	M39012/24-0001	5935-00-837-6084	101	24
81349	M39014-01-1575	5910-00-124-0659	157	2
			159	5
			164	76
			145A	10
81349	M39014-01-1581	5910-00-114-0510	159	9
			165	4
81349	M39014-01-1584		165	51
81349	M39014-01-1593	5910-00-010-8717	157	3
			159	3
81349	M39014-02-1419	5910-00-010-8721	164	73
			159B	8
81349	M39014/01-1327		100	2
81349	M39014/01-1339	5910-00-113-5445	49	3
			53	3
			157	7
81349	M39014/01-1342	5910-00-113-5328	145A	21
81349	M39014/01-1345	5910-00-010-8498	157	6
81349	M39014/01-1348		159	6
81349	M39014/01-1572		145A	14
81349	M39014/01-1587	5910-00-113-5278	145A	19
81349	M39014/01-1593		49	2
			50	2

SECTION IV

TM11-5820-890-30P-1

CROSS-REFERENCE INDEXES

CAGEC	PART NUMBER	PART NUMBER INDEX STOCK NUMBER	FIG.	ITEM
81349	M39014/01-1593	5910-00-010-8717	53	2
			76	4
			82	5
			83	3
			166	4
81349	M39014/02-1338	5910-00-010-8718	60	1
			62	8
			97	4
			100	5
81349	M39014/02-1342	5910-00-099-0538	61	3
81349	M39014/02-1343		23	5
81349	M39014/02-1350	5910-00-113-5499	22	9
			60	5
			61	2
			62	3
			97	2
			145A	6
81349	M39014/02-1355	5910-00-113-5536	145A	20
81349	M39014/02-1357		97	12
81349	M39014/02-1358	5910-00-113-5284	60	4
81349	M39014/02-1360	5910-00-113-5465	29	7
			47	32
			64	7
			97	10
			146	33A
			166	19
81349	M39014/02-1418		62	5
81349	M39014/02-1419	5910-00-010-8721	22	6
			23	4
			30	5
			42	9
			45	16
			47	36
			53	6
			60	2
			61	1
			62	10
			65	5
			82	2
			83	4
			97	9
			159	50
161	15			
166	5			
81349	M39014/05-2291	5910-00-113-5610	145A	12
81349	M39014/23-0055		10	4
			11	1
81349	M39014/23-0155	5910-01-357-6114	9	2
			58	1
81349	M39014/23-0337	5910-01-162-3436	42	18
81349	M39014/23-0355	5910-01-142-8675	33	6

CROSS-REFERENCE INDEXES

CAGEC	PART NUMBER	PART NUMBER INDEX STOCK NUMBER	FIG.	ITEM
81349	M39014/23-0355	5910-01-142-8675	68	6
			73	10
81349	M39014/23-0361	5910-01-184-5280	161	17
81349	M39014/23-0373		29	4
		5910-01-118-9102	34	3
			65	4
			68	3
			69	3
			72	2
81349	M39016/18-032P		27	13
81349	M39019/01-254	5925-01-047-1458	19	31
			87	33
			88	10
			116	17
			153	28
81349	M39019/02-218	5925-00-135-6136	119	4
81349	M39022/10-E334KM		145A	5
81349	M39024/10-01	5935-00-728-4514	123	46
81349	M39024/10-02	5935-00-702-4199	123	44
81349	M39024/10-03	5935-00-762-0312	123	43
81349	M39024/10-04	5935-00-764-2135	123	42
81349	M39024/10-06	5935-00-813-5874	123	45
81349	M39024/10-07	5935-00-776-4617	123	41
81349	M39029/4-110	5999-00-146-8592	132	8
			133	9
			135	6
			138	10
81349	M39029/4-111	5999-00-172-8254	171J	18
			171K	11
81349	M39030/3-01	5985-01-047-6462	176	4
81349	M39030/3-01S	5985-01-285-0439	123	34
81349	M3928/15-03	5985-01-093-0856	123	70
81349	M45595/1-02	5365-01-305-5914	14	11
81349	M45595/1-03		101	42
81349	M45595/1-13		19	46
81349	M45938/1-16C	5310-01-067-3409	170	2
81349	M49466/01-012P	5970-01-235-2359	101	59
			145	18
			145	62
81349	M49466/01-024P	5970-01-018-0848	101	47
			146	28
81349	M55149/01-FA-01	5940-00-842-6483	123	25
81349	M55181/1-03	5935-00-921-3399	131	6
			171E	11
			171H	9
81349	M55181/2-01	5935-01-199-7155	110	5
81349	M55181/3-03	5935-01-167-6095	171H	10
81349	M55181/4-01	5935-01-199-7156	110	7
81349	M55181/7-03	5935-00-815-2325	137	6
			171M	11
			171P	9

CROSS-REFERENCE INDEXES

CAGEC	PART NUMBER	PART NUMBER INDEX		FIG.	ITEM
			STOCK NUMBER		
81349	M55181/8-01		5935-00-133-0394	110	6
				171P	10
81349	M55302/4-05		5935-00-497-8969	58	2
81349	M55302/61-A14			97	14
81349	M55302/62-A14L		5935-01-262-9705	87	81
				91	2
				93	7
				150	13
				151A	3
81349	M55339-20-00201		5935-00-259-0205	176	16
81349	M55339/16-00914		5935-01-037-3476	176	17
				184	9
81349	M55339/17-00274		5935-00-926-7523	176	15
				184	8
81349	M55339/20-00201		5935-00-259-0205	184	5
81349	M55339/30-30001		5935-01-105-8121	123	54
81349	M55339/44-30001		5935-01-193-5557	176	10
81349	M55339/45-30101		5935-01-201-9178	176	9
81349	M55339/46-30001		5935-01-165-9946	176	8
81349	M55342K06B1E40M			159	66
81349	M55342K06B1H00M			159	52
81349	M55342K06B1H00R			159B	43
81349	M55342K06B1T00M			159	53
81349	M55342K06B10G0M			159	51
81349	M55342K06B10H0R			159B	42
81349	M55342K06B100GM			159	68
81349	M55342K06B100HM			159	55
81349	M55342K06B100HR			159B	37
81349	M55342K06B110HM			159	65
81349	M55342K06B150GR		5905-01-389-0020	159B	49
81349	M55342K06B150HR		5905-01-396-4575	159B	38
81349	M55342K06B2H20M			159	59
81349	M55342K06B2H70R		5905-01-365-2380	165	63A
				159B	45
81349	M55342K06B220GR		5905-01-365-6565	164	98
81349	M55342K06B220HR		5905-01-396-4578	159B	40
81349	M55342K06B27H0M			159	63
81349	M55342K06B27H0R		5905-01-396-1076	159B	44
81349	M55342K06B270HM			159	71
81349	M55342K06B3H00M			159	54
81349	M55342K06B30H0R		5905-01-396-4581	159B	36
81349	M55342K06B300HM			159	57
81349	M55342K06B33G0R		5905-01-396-2525	159B	46
81349	M55342K06B33H0M			159	64
81349	M55342K06B390GM			159	60
81349	M55342K06B4H70R		5905-01-337-9627	159B	47
81349	M55342K06B470GR		5905-01-365-0297	159B	48
81349	M55342K06B5H10M			159	67
81349	M55342K06B56G0R		5905-01-396-1075	159B	34
81349	M55342K06B56H0M			159	56
81349	M55342K06B560HM			159	62

CROSS-REFERENCE INDEXES

CAGEC	PART NUMBER	PART NUMBER INDEX STOCK NUMBER	FIG.	ITEM
81349	M55342K06B680GM		159	58
81349	M55342K06B7H50M		159	69
81349	M55342K06B82H0M		159	70
81349	M55342K06B820HR	5905-01-396-4576	159B	41
81349	M55342M06B5M60M		159	72
81349	M5757/23-001	5945-00-981-1574	153	21
81349	M5757/23-031	5945-01-223-9342	19	58
			87	119
			88	31
81349	M81786/8-1		171F	3
			171J	33
			171K	33
			171M	12
			171T	3
81349	M81824/1-2	5940-00-271-7741	138	4
			166V	35
			171L	17
			171N	37
81349	M818241/1-2		171K	19
81349	M83248/1-901	5331-00-167-5165	19	24
			87	49
81349	M8340107K1002GC	5905-01-228-8676	53	40
81349	M8340107K1002GG		35	27
			49	11
81349	M8340107K1003GC		49	15
81349	M8340107K47R0GC		27	23
81349	M8340107K4702GC		49	13
81349	M8340107M1003JC	5905-01-225-3384	71	29
81349	M8340107M1003JG	5905-01-225-3385	72	23
81349	M8340108K1001GG	5905-01-237-9924	53	42
81349	M8340108K1002GG		35	25
			50	4
81349	M8340108K1003GG		49	14
81349	M8340108K2002GG	5905-01-326-4275	40	67
81349	M8340108K4301GG	5905-01-337-5932	40	68
81349	M8340108K4702GG		35	24
			36	14
		5905-01-288-3215	70	13
81349	M8340108K5602GG		49	10
81349	M8340108K6802GG		49	9
81349	M8340108M1002JC	5905-01-193-1891	165	21
81349	M8340108M1003GC	5905-01-239-1993	83	7
81349	M8340108M1004GC		49	8
81349	M8340108M1801JG	5905-01-388-0006	161	35
81349	M8340108M2701JG	5905-01-225-8837	71	28
81349	M8340108M2702JG	5905-01-249-4681	165	36
81349	M8340108M3301JG	5905-01-225-2579	36	33
			70	32
			72	21
			159	40
81349	M8340108M4703JC	5905-01-388-0057	165	37

CROSS-REFERENCE INDEXES

CAGEC	PART NUMBER	PART NUMBER INDEX		FIG.	ITEM
			STOCK NUMBER		
81349	M8340108M6801GG		5905-01-310-9220	159	38
81349	M8340109K2002GG		5905-01-250-8874	40	65
81349	M8340109K2202GG		5905-01-313-2343	49	12
81349	M8340109K2203JC			27	24
81349	M8340109K2401GG		5905-01-326-3389	40	69
81349	M8340109M1002JC			30	13
			5905-01-225-2566	65	11
81349	M8340109M1002JG		5905-01-274-9023	165	68
81349	M8340109M1003JC		5905-01-267-1303	158	10
81349	M8340109M2202JC			10	11
				11	3
			5905-01-225-3371	58	4
				83	10
81349	M8340109M2702JG		5905-01-396-1078	165	54
81349	M8340109M3301JG		5905-01-375-4887	157	20
				159	37
81349	M8340109M3302JC		5905-01-225-2569	40	62
				158	7
81349	M8340109M4701JG		5905-01-294-9375	165	17
81349	M8340109M5601JG			43	39
81349	M83519/2-13		5940-01-135-7091	166V	20
81349	M83519/2-6		5940-01-135-7084	166V	23
81349	M83519/2-7		5940-01-135-7085	166V	34
				166Z	9
81349	M85049/49-2-16W		5935-01-183-6492	127	10
81349	M85049/49-2-22W		5935-01-201-3909	127	2
				128	2
				129	2
				130	2
				131	2
				132	2
				133	2
				138	2
81349	M85049/49-2S22W		5935-01-348-7472	135	2
				136	2
				137	2
81349	M87111/01-7Y61			19	48
81349	M87111/03-1A43			145A	63
81349	M8805/110-5262			14	29
80205	NAS1056C4A-012		5365-01-312-5955	16	20
				17	19
80205	NAS1149CN432B		5310-01-409-0185	16	2
				17	2
				88	2
				147	19
				153	30
				166U	16
				166W	17
80205	NAS1149CN542R		5310-01-352-9590	171B	15A
				171C	28A
				171D	19A

CROSS-REFERENCE INDEXES

CAGEC	PART NUMBER	PART NUMBER INDEX STOCK NUMBER	FIG.	ITEM			
80205	NAS1149CN542R	5310-01-352-9590	171F	42A			
			171G	11A			
			171H	19A			
			171J	43A			
			171K	25A			
			171L	25A			
			171M	22A			
			171N	28A			
			171P	19			
			171T	44			
			171U	27			
			80205	NAS1515M04L	5970-00-838-0075	62	49
						99	8
80205	NAS1523AA06B	5330-00-009-7725	167	1			
80205	NAS1523AA6B	5330-01-070-1125	120	1			
			173	6			
80205	NAS1640-416	5310-00-933-8121	4	11			
80205	NAS43DD1-10FC	5365-00-618-6483	18	2			
80205	NAS43DD1-24		115	6			
80205	NAS549FL3		31	4			
			54	24			
			66	4			
			87	60			
			98	5			
80205	NAS549F3	5970-00-313-1942	147	13			
			77	36			
80205	NAS620-C2	5310-00-043-4708	166C	24			
80205	NAS620-2	5310-00-616-6791	59	3			
			77	5			
			6	4			
			48	2			
			52	22			
			55	11			
			75	3			
			95	27			
			97	75			
			99	12			
			101	14			
			166B	4			
			166R	4			
80205	NAS620C0	5310-00-764-1962	33	35			
80205	NAS620C10	5310-00-989-0640	68	23			
			87	64			
			146	15			
			171F	19			
			171J	15			
80205	NAS620C2	5310-00-043-4708	171T	17			
			81	3			
			85	19			
80205	NAS620C3L	5310-00-970-4841	160	3			
			41	3			

CROSS-REFERENCE INDEXES

CAGEC	PART NUMBER	PART NUMBER INDEX		FIG.	ITEM
			STOCK NUMBER		
80205	NAS620C3L		5310-00-970-4841	101	2
				115	20
				166D	15
80205	NAS620C4		5310-00-057-0573	86	5
				97	69
				144	3
				166D	13
				171B	11
				171C	24
				171D	15
				171F	39
				171G	7
				171H	14
				171J	39
				171K	20
				171L	20
				171M	17
				171N	23
				171P	13
				80205	NAS620C416L
171R	5				
171T	40				
80205	NAS620C6		5310-00-773-7624	171U	23
				19	45
				87	16
80205	NAS620C8		5310-00-069-5291	140	5
				101	44
				123	56A
80205	NAS671C6		5310-00-616-8660	171Q	1
				145	16
81860	NC1015T4			145	16
08289	NSW-06-400N			101	46
				109	15
05791	NY5003-30-05.0-0		5365-01-374-5299	21	40
				95	30
80058	OA-9263A/GRC			115	51
80058	OA-9297/GRC			123	65
80058	ON-373/GRC			123	1
80058	ON-373A/GRC			172	2
55719	OXIM5.5			172	3
82389	P-1593-6			172	3
81349	PB01FA02			172	3
55719	PG-480-3			175	41
81349	RCR05G100JS			175	26
81349	RCR05G103JS			14	26
81349	RCR05G105JS			5940-00-044-1583	123
81349	RCR05G106JS			5120-01-357-2327	175
81349	RCR05G124JS			5905-00-255-3699	70
81349	RCR05G153JS			70	30
				97	33
				10	10
				10	16
				70	16
				103	15

CROSS-REFERENCE INDEXES

CAGEC	PART NUMBER	PART NUMBER INDEX		FIG.	ITEM
			STOCK NUMBER		
81349	RCR05G156JS		5905-00-483-0416	159	31
81349	RCR05G206JS			30	9
			5905-00-483-0423	65	7
81349	RCR05G225JS		5905-00-232-3110	82	8
81349	RCR05G243JS		5905-00-180-8313	76	38
				97	46
81349	RCR05G3R9JS			164	52
81349	RCR05G301JS		5905-00-479-6633	171N	38
81349	RCR05G432JS		5905-00-231-2917	76	46
81349	RCR05G470JS		5905-00-402-7049	45	41
81349	RCR05G472JS		5905-00-617-5091	45	42
81349	RCR05G474JS		5905-00-492-2022	70	17
81349	RCR05G475JS			30	14
				35	72
				36	20
				38	65
			5905-00-483-0430	65	12
				70	19
				72	18
				73	38
81349	RCR05G510JS		5905-00-412-0758	45	38
81349	RCR05G514JS			35	73
81349	RCR05G6R8JS		5905-00-320-6787	45	39
81349	RCR05G754JS			35	42
81349	RCR07G100JS			100	15
81349	RCR07G102JS		5905-00-110-7620	45	43
				100	16
81349	RCR07G153JS			100	12
			5905-00-116-8555	103	15
81349	RCR07G2R7JS		5905-00-455-4403	40	59
81349	RCR07G220JS		5905-00-106-3668	103	16
81349	RCR07G241JS		5905-00-435-1718	62	20
81349	RCR07G510JS		5905-00-106-1249	45	48
81349	RCR07G511JS		5905-00-116-2394	62	38
81349	RCR07G560JS		5905-00-133-0440	102	13
81349	RCR07G6R8JS		5905-00-133-0382	58	5
81349	RCR07G621JS		5905-00-136-3891	62	35
81349	RCR07G682JS		5905-00-110-7622	9	7
81349	RCR07G751JS			100	22
81349	RCR07G822JS			100	20
81349	RCR20G150JS		5905-00-126-6691	101	20
81349	RCR20G151JS			97	41
81349	RCR20G153JS			100	13
81349	RCR20G331JS		5905-00-104-8334	22	49
81349	RCR20G510JS		5905-00-114-5438	22	29
				102	12
81349	RCR20G822JS			100	19
81349	RCR32G103JS		5905-00-106-9346	22	25
81349	RCR32G182JS		5905-00-494-4622	22	28
81349	RCR32G221JS		5905-00-106-1247	101	21
81349	RCR32G470JS		5905-00-113-7346	101	22

CROSS-REFERENCE INDEXES

CAGEC	PART NUMBER	PART NUMBER INDEX		FIG.	ITEM
			STOCK NUMBER		
81349	RCR32G680JS			100	18
81349	RCR32G911JS			100	14
81349	RCR42G150JS			100	17
81349	RER65F10R5R			14	30
81349	RER70F10R0R		5905-00-145-9618	151	3
81349	RER70F10R0R		5905-00-145-9618	87	89
				90	8
81349	RER75F3R01R		5905-00-534-4500	123	75
50998	RF2164		5961-01-277-2620	45	36
95760	RH-06			77	7
95760	RHW-061			77	8
81349	RJR24FW101R		5905-01-216-2149	145A	44
81349	RJR26FP103R			35	69
			5905-01-259-5439	42	37
				46	36
				47	70
				161	41
				166	56
81349	RJR26FP104R		5905-01-323-4811	166	109
81349	RJR26FP502R		5905-01-262-0853	46	37
				166	110
81349	RJR26FP503R			26	15
			5905-01-267-3906	165	30
81349	RJR26FW103R			38	98
				38	98
			5905-01-184-3510	45	44
				164	44
81349	RJR26FW104R		5905-01-204-0414	164	90
81349	RJR26FW202R		5905-01-176-5020	164	94
81349	RJR26FW203R			38	100
81349	RJR50FP104P			36	19
			5905-01-110-7470	70	18
				76	20
81349	RJR50FP502P			35	41
81349	RJR50FP503P			35	77
81349	RLR05C10R0GS			29	16
				30	10
				33	10
				34	7
				35	56
				36	21
				42	32
				43	52
				49	26
				64	14
				65	8
				68	10
				69	7
				76	21
				157	12
				159	17

CROSS-REFERENCE INDEXES

CAGEC	PART NUMBER	PART NUMBER INDEX STOCK NUMBER	FIG.	ITEM
81349	RLR05C10R0GS		161	32
			162	38
81349	RLR05C1000GS		29	15
		5905-01-159-0772	43	45
			46	26
			53	17
			64	13
			73	20
			158	9
			159	40A
			162	45
			164	37
			165	18
			166	118
81349	RLR05C1001GS	5905-01-173-8931	22	39
			35	70
			36	38
			43	51
			47	61
			53	27
			62	19
			71	25
			72	16
			76	47
			83	14
			97	34
			158	11
			159	18
			164	87
			165	22
			166	64
81349	RLR05C1002GS	5905-01-176-3873	22	38
			30	11
			33	9
			35	37
			36	31
			40	57
			46	51
			47	85
			62	17
			65	9
			68	9
			71	24
			72	7
			73	21
			76	18
			97	36
			157	13
			161	33
			165	28
			166	54

CROSS-REFERENCE INDEXES

CAGEC	PART NUMBER	PART NUMBER INDEX		FIG.	ITEM
			STOCK NUMBER		
81349	RLR05C1002GS		5905-01-176-3873	171N	22
81349	RLR05C1003FS		5905-01-169-0047	76	29
81349	RLR05C1003GS			10	13
				29	13
				30	12
				35	31
				38	66
			5905-01-176-3872	40	70
				49	23
				53	24
				62	31
				64	11
				65	10
				71	18
				72	9
				73	24
				82	7
				97	40
				158	14
				159	25
				164	89
				165	35
				166	112
81349	RLR05C1004GS			35	44
				38	71
				73	36
				76	19
				159	19
				161	44
81349	RLR05C1100GS		5905-01-170-7735	162	47
81349	RLR05C1102GS		5905-01-176-7338	73	40
				76	36
81349	RLR05C1103GS		5905-01-194-7241	83	15
				159	35
81349	RLR05C1180FS		5905-01-165-9846	157	18
81349	RLR05C1200GS			43	42
				73	29
				162	34
				164	91
81349	RLR05C1201GS		5905-01-176-7348	43	54
				53	28
				162	35
81349	RLR05C1202GS		5905-01-177-1911	76	39
81349	RLR05C1203GS			36	17
			5905-01-185-9693	73	42
				76	16
81349	RLR05C1300GS		5905-01-158-4989	157	24
81349	RLR05C1301GS			76	25
81349	RLR05C1302GS		5905-01-186-6768	72	8
				83	11
				162	42

CROSS-REFERENCE INDEXES

CAGEC	PART NUMBER	PART NUMBER INDEX		FIG.	ITEM
			STOCK NUMBER		
81349	RLR05C1302GS		5905-01-186-6768	164	93
81349	RLR05C1333FS		5905-01-167-0070	76	32
81349	RLR05C1401FS		5905-01-188-1376	159	36
81349	RLR05C1403FS		5905-01-165-5207	76	30
81349	RLR05C15R0GS		5905-01-176-7355	165	25
81349	RLR05C1500GS		5905-01-186-4929	43	46
				162	49
				166	122
81349	RLR05C1501GS		5905-01-176-7356	42	31
				76	14
				161	42
81349	RLR05C1502GS		5905-01-176-9305	53	38
				72	10
				103	15
				161	49
				165	29
81349	RLR05C1503GS			35	76
			5905-01-179-1885	46	42
				72	17
				97	37
				159	21
				165	16
81349	RLR05C1600GS			40	50
81349	RLR05C1623FS		5905-01-153-9273	53	32
				55	6
				76	28
81349	RLR05C18R0GS			38	95
81349	RLR05C1801GS			35	33
				38	97
			5905-01-177-4403	161	43
81349	RLR05C1802GS			35	66
			5905-01-159-0773	47	84
81349	RLR05C1803GS			29	20
			5905-01-176-4821	62	28
				64	18
				76	23
81349	RLR05C1913FS			55	5
81349	RLR05C20R0GS			157	26
				164	39
81349	RLR05C2000GS		5905-01-157-5614	166	115
81349	RLR05C2001GS		5905-01-175-0703	43	44
				47	80
				73	44
				76	33
				162	36
				165	31
				166	65
81349	RLR05C2002GS			10	12
				29	14
			5905-01-176-7341	33	8
				34	5

CROSS-REFERENCE INDEXES

CAGEC	PART NUMBER	PART NUMBER INDEX STOCK NUMBER	FIG.	ITEM
81349	RLR05C2002GS	5905-01-176-7341	36	29
			40	56
			42	34
			68	8
			69	5
			70	28
			71	17
			73	28
			76	22
			136	11
			159	20
			162	51
			171L	18
			81349	RLR05C2003GR
81349	RLR05C2003GS	5905-01-176-3874	62	27
			97	32
81349	RLR05C2053FS		76	27
81349	RLR05C22R0GS	5905-01-170-9082	43	40
			46	48
			162	33
81349	RLR05C2200GS	5905-01-176-3875	43	53
			161	38
			162	43
			164	107
81349	RLR05C2201GS	5905-01-175-7857	157	22
			159	29
			166	119
81349	RLR05C2202GS	5905-01-191-9611	7	3
			10	6
			29	22
			35	32
			38	106
			46	45
			47	87
			50	6
			53	25
			58	3
			64	20
			72	14
			165	24
			166	60
81349	RLR05C2203GS	5905-01-165-5208	7	2
			35	35
			38	108
			83	9
			165	19
81349	RLR05C24R0GS		71	13
81349	RLR05C2400GS		40	51
			42	29
			43	50
81349	RLR05C2401GS	5905-01-170-9084	40	64

CROSS-REFERENCE INDEXES

CAGEC	PART NUMBER	PART NUMBER INDEX		FIG.	ITEM
			STOCK NUMBER		
81349	RLR05C2401GS		5905-01-170-9084	42	36
				47	69
				72	20
				161	47
				166	72
81349	RLR05C2402GS			35	67
				49	24
81349	RLR05C2403GS		5905-01-186-6845	35	46
				53	29
				73	30
				76	40
				166	116
81349	RLR05C2612FS		5905-01-227-8217	171L	19
81349	RLR05C27R0GS		5905-01-186-3798	42	33
				43	48
				46	50
				157	31
				161	39
81349	RLR05C2700GS		5905-01-175-0706	162	40
				43	41
				162	39
				165	38
				166	121
81349	RLR05C2701GS		5905-01-158-8981	10	8
				47	68
				161	34
				164	49
				166	74
81349	RLR05C2702GS		5905-01-176-7352	29	21
				35	68
				46	43
				55	4
				64	19
				82	9
				83	16
				159	33
				166	111
				166	120A
81349	RLR05C3001GS			35	29
				40	61
				46	41
				73	37
				159	24
81349	RLR05C3002GS			166	24
				35	40
				42	42
				71	19
				165	60
81349	RLR05C3003GS			76	35
81349	RLR05C33R0GS			159	27
81349	RLR05C3300GS			164	43
81349	RLR05C3300GS			38	94

CROSS-REFERENCE INDEXES

CAGEC	PART NUMBER	PART NUMBER INDEX STOCK NUMBER	FIG.	ITEM
81349	RLR05C3300GS	5905-01-186-6767	161	37
			162	31A
81349	RLR05C3301GS		73	33
			83	12
			97	31
			162	31
81349	RLR05C3302GS		38	96
			49	21
		5905-01-173-8099	53	37
			55	3
			62	22
			72	12
			73	34
			76	17
			158	15
			159	34
81349	RLR05C3303GS		76	42
81349	RLR05C3401FS	5905-01-245-3361	53	30
81349	RLR05C3602GS	5905-01-177-4405	162	50
81349	RLR05C3900GS		97	35
		5905-01-186-4901	159	30
			165	63
81349	RLR05C3901GS	5905-01-173-8933	34	6
			38	73
			47	82
			69	6
			76	15
			166	70
81349	RLR05C3902GS	5905-01-170-7736	165	27
81349	RLR05C3903GS		29	19
			64	17
81349	RLR05C4300GS		162	52
81349	RLR05C4301GS	5905-01-184-5251	40	66
81349	RLR05C4302GS		10	7
		5905-01-175-0705	73	25
			165	23
81349	RLR05C4303GS		49	25
81349	RLR05C47R0GS	5905-01-176-7343	23	11
			161	45
			164	40
			164	74
			165	26
81349	RLR05C4700GS	5905-01-175-0707	42	35
			43	49
			45	45
			46	27
			161	36
81349	RLR05C4701GS		35	60
			97	30
		5905-01-173-8932	164	47
			165	34

CROSS-REFERENCE INDEXES

CAGEC	PART NUMBER	PART NUMBER INDEX STOCK NUMBER	FIG.	ITEM
81349	RLR05C4701GS	5905-01-173-8932	166	120
81349	RLR05C4702GS		33	11
			34	9
			35	26
			43	47
			47	86
			49	28
			68	11
			69	9
			73	43
			157	14
			161	51
			162	32
			165	59
			166	76
81349	RLR05C4703GR		83	13
81349	RLR05C4703GS		30	8
			35	28
			36	18
			46	29
			49	22
			65	6
			72	13
			165	55
81349	RLR05C4990FS	5905-01-185-1317	157	17
81349	RLR05C51R0GS	5905-01-176-7353	47	88
			71	16
			164	50
			164	92
			166	53
81349	RLR05C5100GS		10	5
			35	71
		5905-01-165-5215	71	26
			73	19
81349	RLR05C5101GS		35	59
			53	19
			97	45
			158	8
			159	39
			165	33
81349	RLR05C5102GS		53	34
			62	30
			71	23
			72	11
			73	22
			76	37
			83	8
			97	47
			157	15
			171N	36
81349	RLR05C5103GS		29	17

CROSS-REFERENCE INDEXES

CAGEC	PART NUMBER	PART NUMBER INDEX STOCK NUMBER	FIG.	ITEM
81349	RLR05C5103GS		35	73
			50	5
		5905-01-274-9018	64	15
81349	RLR05C5110FS	5905-01-169-4097	157	28
81349	RLR05C56R0GS	5905-01-152-8934	164	97
81349	RLR05C5600GS	5905-01-186-4931	162	37
81349	RLR05C5601GS		38	70
		5905-01-155-8627	46	44
			53	26
81349	RLR05C5602GS	5905-01-167-4727	47	89
			73	39
			159	26
81349	RLR05C5603GS		76	24
		5905-01-297-6759	159	32
			10	9
81349	RLR05C6R80GS		11	2
		5905-01-182-2412	23	10
			164	39
81349	RLR05C6200GS	5905-01-176-7346	34	8
			69	8
			76	26
81349	RLR05C6201GS		29	23
		5905-01-170-9063	47	90
			64	21
81349	RLR05C6202GS		165	58
			166	52
		5905-01-186-3805	38	72
81349	RLR05C6491FS		64	12
			73	41
			162	41
81349	RLR05C6491FS	5905-01-196-1758	53	31
81349	RLR05C68R0GS		166	63
81349	RLR05C6800GS		42	40
			46	49
			159	28
81349	RLR05C6801GS		162	48
			35	96
		5905-01-173-1054	43	37
81349	RLR05C6802GS		47	83
			72	19
			159	23
81349	RLR05C6803GS		161	32A
			162	44
			166	71
81349	RLR05C6802GS		38	64
		5905-01-167-5098	53	36
			72	15
81349	RLR05C6803GR		76	31
			165	61
		5905-01-374-2345	157	16
81349	RLR05C6803GS		29	18

CROSS-REFERENCE INDEXES

CAGEC	PART NUMBER	PART NUMBER INDEX STOCK NUMBER	FIG.	ITEM
81349	RLR05C6803GS		64	16
			76	34
81349	RLR05C75R0GS		23	12
			40	55
			43	44A
81349	RLR05C7501GS		38	68
		5905-01-189-9670	47	79
			161	50
			166	59
81349	RLR05C7502GS		73	27
			159	22
81349	RLR05C7503GS		35	42
81349	RLR05C8200GS	5905-01-185-4114	157	30
			161	52
81349	RLR05C8201GS	5905-01-179-9749	33	12
			68	12
			71	15
			73	26
			165	58
81349	RLR05C8202GS		35	97
		5905-01-161-7269	76	41
81349	RLR05C8203GR		165	62
81349	RLR05C8203GS		35	34
			55	7
81349	RLR05C8251FS	5905-01-170-0376	157	25
81349	RLR05C8252FS	5905-01-187-7783	73	23
81349	RLR05C9100GS		42	30
			161	46
81349	RLR05C9101GS	5905-01-188-8105	40	58
			161	48
81349	RLR05C9102GS		49	17
		5905-01-176-7340	62	29
			73	32
81349	RLR05C9103GR		53	35
			76	45
81349	RLR07C10R0GS		100	15
81349	RLR07C1001GS	5905-01-085-1164	22	23
			26	8
			164	48
81349	RLR07C1002GS	5905-01-139-5314	22	30
			26	10
81349	RLR07C1004GS		26	14
81349	RLR07C1501GS	5905-01-148-6092	22	42
81349	RLR07C1502GS		26	16
			100	12
81349	RLR07C1505GM		159	61
81349	RLR07C1601GS	5905-01-167-6969	145A	42
81349	RLR07C1800GS	5905-01-085-1165	162	46
			165	20
81349	RLR07C1803GS		22	51
81349	RLR07C2000GS	5905-01-160-0034	76	44

CROSS-REFERENCE INDEXES

CAGEC	PART NUMBER	PART NUMBER INDEX		FIG.	ITEM
			STOCK NUMBER		
81349	RLR07C2000GS		5905-01-160-0034	165	57
81349	RLR07C2001GS		5905-01-150-5459	22	52
				40	52
81349	RLR07C2002GS		5905-01-151-1189	22	24
81349	RLR07C22R0GS			157	23
81349	RLR07C2200GS			26	12
			5905-01-049-3123	46	32
81349	RLR07C2202GS			26	13
81349	RLR07C2203GS		5905-01-139-5316	22	46
81349	RLR07C27R0GS		5905-01-168-7806	42	41
				161	30
81349	RLR07C2701GS		5905-01-059-2502	9	6
				145A	47
81349	RLR07C30R0GS			27	25
81349	RLR07C3000GS		5905-01-150-4518	22	27
81349	RLR07C3002GS		5905-01-167-6967	22	31
				40	54
81349	RLR07C3300GS		5905-01-161-3203	22	41
				40	63
				165	56
81349	RLR07C47R0GS		5905-01-053-5788	164	51
81349	RLR07C4700GS		5905-01-157-5608	46	28
				164	46
81349	RLR07C4701GS			26	11
81349	RLR07C4702GS		5905-01-137-0109	22	43
81349	RLR07C4703GS		5905-01-157-5610	22	56
81349	RLR07C5101GS		5905-01-153-7443	22	52
				26	9
81349	RLR07C56R0GS		5905-01-144-8905	22	22
				40	60
				102	13
				164	96
81349	RLR07C5600GS		5905-01-053-5786	164	95
81349	RLR07C6200GS		5905-01-150-4517	22	53
81349	RLR07C6203GS		5905-01-183-7414	22	57
81349	RLR07C6800GS			49	27
81349	RLR07C6801GS		5905-01-165-9845	9	7
81349	RLR07C7502GS		5905-01-150-5514	40	53
81349	RLR07C8201GS			100	20
81349	RLR32C1002GR			22	25
81349	RLR32C1801GS			22	28
81349	RNC50H1002FS			35	51
81349	RNC50H1003FS			35	36
				71	21
81349	RNC50H1072FS		5905-00-721-3671	158	13
81349	RNC50H1152FS		5905-00-412-0720	71	12
81349	RNC50H1213FS			35	64
			5905-01-025-0690	165	32
81349	RNC50H1433FS			35	74
81349	RNC50H1472BS			35	58
81349	RNC50H1473FS		5905-01-084-5565	76	43

CROSS-REFERENCE INDEXES

CAGEC	PART NUMBER	PART NUMBER INDEX STOCK NUMBER	FIG.	ITEM
81349	RNC50H1543FS		49	19
81349	RNC50H16R5FS	5905-01-237-8700	157	31
81349	RNC50H1623FS		35	65
81349	RNC50H1692FS		35	50
81349	RNC50H2003FS		35	45
81349	RNC50H2052FS		35	55
81349	RNC50H2152FS		35	62
81349	RNC50H2153FS	5905-01-101-7718	71	20
81349	RNC50H2212FS		35	38
81349	RNC50H2373FS		35	63
81349	RNC50H2492BS	5905-01-132-8452	53	20
81349	RNC50H2492FS	5905-00-410-1306	71	14
81349	RNC50H2493FS		35	57
81349	RNC50H2673FS		35	43
			49	16
81349	RNC50H2942FS	5905-00-172-2994	158	12
81349	RNC50H3012FS		35	52
81349	RNC50H3743FS	5905-01-150-6335	53	33
81349	RNC50H4122FS	5905-00-147-0096	71	22
81349	RNC50H4222FS	5905-00-172-3004	165	59
81349	RNC50H4531FS	5905-00-305-5315	157	27
81349	RNC50H4993BS		97	44
81349	RNC50H5902FS		35	54
81349	RNC50H6811FS		35	61
81349	RNC50H6813FS		35	75
			49	18
81349	RNC50H7152BS	5905-01-132-5258	53	21
81349	RNC50H7152FS		36	30
		5905-00-758-4770	70	29
			157	29
81349	RNC50H7321FS	5905-00-147-4097	157	21
81349	RNC50H7503FS	5905-01-187-0625	73	35
81349	RNC50H7872FS		35	53
81349	RNC50H8872FS		35	39
81349	RNC55H1001FS	5905-00-138-3376	145A	45A
81349	RNC55H1050FS		35	48
81349	RNC55H1182BS	5905-00-285-1989	22	54
81349	RNC55H1214FS	5905-01-032-1103	22	55
81349	RNC55H1272FS		22	50
			62	39
81349	RNC55H1372FS	5905-00-139-2361	62	24
81349	RNC55H1820FS		35	49
81349	RNC55H2052BS	5905-00-305-6862	62	21
81349	RNC55H2152BS	5905-01-013-0188	62	37
81349	RNC55H2210FS		35	47
81349	RNC55H2212FS	5905-00-405-3022	62	32
81349	RNC55H2492BS	5905-00-139-2365	22	33
81349	RNC55H2801FS		62	40
81349	RNC55H2912DS	5905-01-448-9241	22	48
81349	RNC55H2942FS	5905-00-479-9947	22	48
81349	RNC55H4122BS	5905-00-305-6864	62	33

CROSS-REFERENCE INDEXES

CAGEC	PART NUMBER	PART NUMBER INDEX		FIG.	ITEM
			STOCK NUMBER		
81349	RNC55H5111BS		5905-00-112-2469	22	47
				62	23
81349	RNC55H5112BS		5905-01-010-3304	22	32
81349	RNC55H6811FS		5905-00-421-6187	22	45
				62	26
81349	RNC55H7152BS		5905-00-262-5202	22	40
81349	RNC55J1002FS		5905-00-627-1080	145A	32
81349	RNC55J1212FS		5905-00-491-2662	145A	33
81349	RNC55J1500FS		5905-00-211-0206	145A	51
81349	RNC55J1501FS		5905-00-195-8472	145A	50
81349	RNC55J1741BS		5905-00-458-9500	70	37
81349	RNC55J2001FS		5905-00-289-3418	145A	39
81349	RNC55J2800FS		5905-00-112-8574	145A	43
81349	RNC55J3481FS		5905-00-295-4636	145A	35
81349	RNC55J4022FS		5905-00-189-0766	145A	29
81349	RNC55J4753FS		5905-01-039-8357	145A	31
81349	RNC55J5902FS		5905-00-758-4788	145A	34
81349	RNC55J6801FS			145A	36
81349	RNC55J6813FS			145A	41
81349	RNC55J8061FS		5905-00-295-4768	145A	30
81349	RNC60J1621FS			145A	45
81349	RNC60J3921FS		5905-00-190-5878	145A	37
81349	RNC60J6980FS			145A	48
80058	RT-1439/VRC		5895-01-195-0827	1	10
				182	7
80058	RT-1523(C)/U		5820-01-234-8093	1	8
				173	13
80058	RT-1523A(C)/U		5820-01-318-7990	1	8
80058	RT-1523B(C)/U		5820-01-365-2725	1	8
80058	RT-1523C(C)/U		5820-01-363-6929	1	1
80058	RT-1523D(C)/U		5820-01-410-8981	1	1
81349	RTH42ES103J			38	105
			5905-01-035-6883	40	49
81349	RWR74S1R00FS		5905-00-593-7393	22	21
81349	RWR80S10R2FS		5905-01-194-1407	53	23
81349	RWR80S1001FS		5905-00-513-2874	22	26
81349	RWR80S44R2FS		5905-01-188-6102	103	17
81349	RWR80S51R1FS		5905-01-109-8890	46	46
81349	RWR81SR100FS		5905-01-169-0036	62	36
81349	RWR81SR196FS		5905-01-158-8963	62	34
81349	RWR81SR301FS		5905-01-161-3192	22	36
81349	RWR81SR499FS			22	20
81349	RWR81SR511FS			97	29
81349	RWR81S1R62FS		5905-01-175-0183	22	37
81349	RWR81S1000FS		5905-01-106-0666	45	49
				46	47
				53	22
81349	RWR81S1210FS		5905-01-106-0661	103	18
				164	42
81349	RWR81S13R3FS		5905-01-175-0146	53	16
81349	RWR81S2210FS		5905-01-241-4356	164	45

CROSS-REFERENCE INDEXES

CAGEC	PART NUMBER	PART NUMBER INDEX		FIG.	ITEM
			STOCK NUMBER		
81349	RWR81S24R3FS		5905-01-224-1199	46	31
81349	RWR81S4750FS		5905-01-185-5033	145A	38
81349	RWR82SR499FS			145A	40
81349	RWR82S4R02FS			53	18
81349	RWR84S15R0FS		5905-01-261-3642	23	9
81349	RWR84S90R9FS			145A	46
81349	RWR89S1001FS		5905-01-110-3094	145A	52
81349	RWR89S1500FS		5905-01-186-4927	21	28
81349	RWR89S22R6FS		5905-01-165-2864	102	7
				103	14
81349	RWR89S4640FS		5905-01-180-4398	22	58
				95	19
				101	51
81349	RWR89S4700FM			115	30
81349	RWR89S75R0FS			145A	49
04713	SC31459BPA		5962-01-262-9671	43	60
				162	55
81349	SE090E05			123	85
55719	SFM13			175	26
55719	SF161		5120-01-335-0906	175	27
97539	SK-2129		5930-01-214-8502	16	22
				17	21
32652	SL0/TH			179	6
32652	SL1/TH			177	7
81349	SM-A-800465-1		5999-00-353-1234	53	58
80063	SM-B-916814-2		5310-01-071-6411	4	12
97539	SM4X20MM		5305-01-270-8495	19	27
				87	48
97539	SM4X6MM		5305-01-200-0197	4	14
				12	16
				13	9
				16	17
				17	17
				19	1
				51	4
				74	4
				84	4
				87	55
				98	4
				110	8
				119	7
				12A	16
				147	9
				166A	4
				166D	6
				166Q	4
				166T	2
55719	STMM5.5		5120-01-348-7271	175	25
29440	ST5			87	17
90947	S100I		5120-00-720-1975	175	29
81349	TBJA		6150-00-632-7234	87	114

SECTION IV

TM11-5820-890-30P-1

CROSS-REFERENCE INDEXES

CAGEC	PART NUMBER	PART NUMBER INDEX		FIG.	ITEM
			STOCK NUMBER		
81349	TBJA		6150-00-632-7234	147	24
81349	TBLS37		5940-00-983-7090	87	111
				88	39
55719	TD-50		5120-00-289-0534	175	35
55719	TD4		5120-01-109-4788	175	36
55719	TE12FUA		5120-01-075-2597	185	29
30106	TL-18		5120-00-935-7441	185	22
30106	TL-28		5120-00-935-7473	175	28
01295	TL062MJGB			35	82
			5962-01-207-6582	71	32
				72	26
				73	52
01295	TL064MJB			36	53
				38	74
				70	44
				71	31
				73	49
55719	TMP12A		5120-01-367-3497	175	44
55719	TMP12E		5120-01-367-3497	185	30
55719	TM1		5120-00-227-8095	175	43
80063	TM11-5820-890-30			183	11
80063	TM11-5820-890-30			186	10
			-6		
80063	TM11-5820-890-30			183	12
			P-1		
				186	11
80063	TM11-5820-890-30			183	13
				186	12
55719	TS341		5120-01-258-7503	175	23
55719	TS361		5120-01-335-0852	175	24
81860	T44X30			111	14
56289	ULS2001R-883		5961-01-246-8070	40	71
				165	46
56289	ULS2021R-883			26	18
			5961-01-337-6136	46	54
56289	ULS2074H883		5962-01-279-2136	42	48
17856	VN10LE		5961-01-264-5147	46	20
				47	59
				76	13
81734	VSFC100			178	5
				181	4
81734	VSFC6			177	2
				179	2
				180	3
65682	V20-24X.1			9	9
				33	33
				72	34
65682	V40-22X.250		5995-01-357-6123	9	9
81348	W-L-00111/7		6240-00-763-7744	19	11
				123	23

SECTION IV

TM11-5820-890-30P-1

CROSS-REFERENCE INDEXES

CAGEC	PART NUMBER	PART NUMBER INDEX STOCK NUMBER	FIG.	ITEM
06229	Z-1-1	5975-01-345-3315	87	116
			93	3
			95	12
			115	16
			145	37
			150	7
			166V	5
06229	Z-1-2	5975-01-345-3316	87	117
			88	34
			95	11
			115	14
			145	34
			150	5
			166V	2
06229	Z-1-3	5975-01-345-3317	95	9
			115	13
			145	36
			150	4
			166V	4
06229	Z-1-4		95	8
			115	12
			145	33
			150	2
			166V	31
06229	Z-1-5	5975-01-345-3318	166V	31
		5975-01-345-3319	95	7
			115	11
			145	32
			150	19
06229	Z-1-6	5975-01-345-3320	166V	32
			95	5
			115	9
			145	30
			150	18
98230	0N389165-3	5998-01-368-7102	166V	33
			24	13
			80	12
			155	13
91662	00-8352-008-751- 830		30	7
91662	00-8352-042-751- 830		30	6
80009	013-0084-01	5935-00-482-1776	176	6
01556	02CPB		185	28
71468	030-2409-001	5999-01-069-7758	171B	22
			171C	35
			171D	26
			171F	49
			171G	18
			171H	25
			171J	49
171K	31			

CROSS-REFERENCE INDEXES

CAGEC	PART NUMBER	PART NUMBER INDEX		FIG.	ITEM
			STOCK NUMBER		
71468	030-2409-001		5999-01-069-7758	171L	31
				171M	28
				171N	34
				171P	28
				171R	3
				171T	50
71468	030-2415-001		5999-01-364-7884	171F	50
				171H	26
				171J	50
				171K	32
				171L	32
				171M	29
				171N	35
				171P	29
				185	27
				01556	04CPB
24587	04ES053-001	5961-01-221-8227	62	16	
26916	058-001691		97	55	
01556	06CPB		185	26	
00779	1-86418-0		49	4	
00779	1-86418-7	5935-01-279-5220	47	38	
			161	26	
00779	1-86418-9		26	6	
18310	10-891-2-04	5999-01-240-8210	22	65	
62012	1007		122	9	
00779	102444-7		27	22	
62012	1025		122	8	
62012	1030-3		122	1	
62012	1063		122	7	
62012	1063-D		122	6	
80063	11-5820-890-30-1		173	2	
80063	11-5820-890-30P-1		173	10	
13103	113	3120-01-053-1703	123	82	
94135	12Z1077-18		139	15	
01556	1227-02	5120-00-138-6803	175	21	
01556	1227-06	5120-00-245-9539	175	20	
01556	1227-6		175	19	
05276	1269	5935-00-053-9454	176	18	
97403	13218E0320-293	5310-00-913-8881	107	12	
04713	14094B/BEAJC	5962-01-081-3931	165	39	
51642	150-100X7R102K	5910-01-277-2579	43	6	
73831	1591EBK		176	7	
73831	1591EC		176	1	
62012	1888-4T		122	4	
96027	19110	5315-01-382-4538	139	20	
00779	2-103240-1	5999-01-335-5181	29	9	
00779	2-86418-3	5935-01-387-2130	166	31	
01556	2CPB		185	25	
26805	2082-5133-00	5935-00-454-8305	123	37	
20999	2211 SMALL	5920-01-292-7060	174	2	
			183	6	

SECTION IV

TM11-5820-890-30P-1

CROSS-REFERENCE INDEXES

CAGEC	PART NUMBER	PART NUMBER INDEX STOCK NUMBER	FIG.	ITEM
20999	2211 SMALL	5920-01-292-7060	186	5
20999	2213	4240-01-165-8865	174	3
			183	7
			186	6
71913	225208		141	16
			143	15
12998	280-2745-040		9	10
			10	20
			11	10
			22	67
		7690-01-128-5243	35	93
			36	58
			38	84
			40	79
			55	14
			58	12
			62	46
			68	25
			69	21
			70	49
			71	38
			72	35
			73	56
			76	55
			97	66
			100	29
			103	23
			159B	61
01556	3 FPB		185	24
51792	3013108-1	5310-01-204-2157	23	21
			61	11
			62	48
			87	46
			97	67
			145	13
51792	3013108-2	5310-01-281-1820	123	61
51792	3013108-3	5310-01-204-4209	111	11
51792	3013108-7	5310-01-298-1395	12	35
			54	11
			77	11
			12A	35
			123	69
51792	3013108-8	5310-01-271-7610	21	36
			95	28
20999	3040	6150-01-230-7139	126	1
07099	3132871-1	5340-01-346-2499	116	38
07099	3132871-3	5340-01-346-2498	19	21
			88	3
			153	31
07099	3132871-4	5340-01-357-2333	87	137
			147	20

CROSS-REFERENCE INDEXES

CAGEC	PART NUMBER	PART NUMBER INDEX		FIG.	ITEM
			STOCK NUMBER		
07099	3132871-7		5340-01-346-2499	110	2
07099	3132871-9		5340-01-345-5988	87	123
				147	6
14438	3140087-21		5305-01-449-7363	166C	28
				166S	1
14438	3140087-35		5305-01-328-4239	39	2
				41	7
				44	2
				54	1
				59	13
				75	36
				77	2
				160	7
				163	3
14438	3140087-36		5305-01-349-9217	156	4
				159A	4
				166W	37
14438	3140087-37		5305-01-349-9216	156	2
				163	10
14438	3140087-40		5305-01-335-4582	77	31
14438	3140088-5		5305-01-417-2469	146	43
				166T	38
14438	3140088-6		5305-01-382-9046	12	21
				12A	21
14438	3140089-12		5305-01-385-9806	166C	38
				166S	21
14438	3140089-13		5305-01-346-4442	23	16
				86	6
				144	6
				145	65
				166D	9
14438	3140089-14		5305-01-369-0873	166U	22
14438	3140089-2		5305-01-374-9590	145	10
				166D	12
				166T	34
14438	3140089-57			6	5
				25	2
				28	2
				31	3
				41	8
				48	3
				52	3
				66	3
				75	4
				81	2
				85	3
				98	7
				101	32
				147	10
				151	5
				156	10

CROSS-REFERENCE INDEXES

CAGEC	PART NUMBER	PART NUMBER INDEX		FIG.	ITEM
			STOCK NUMBER		
14438	3140089-57			160	8
				166B	3
				166R	3
14438	3140089-59	5305-01-335-5184		63	1
				66	3
14438	3140089-6	5305-01-369-0872		166U	15
				166X	8
14438	3140089-62	5305-01-369-0870		163	5
14438	3140089-63			23	22
14438	3140089-68	5305-01-335-4581		77	32
				146	33
				166S	12
14438	3140090-50	5305-01-352-8460		24	29
5M496	3140090-6	5305-01-339-1093		16	3
				17	3
				51	2
				74	1
				84	2
				166A	2
				166Q	2
				12	33
				12A	33
				110	15
00779	321008			119	8
83330	367-8430-09-804	6250-01-376-7969		185	21
01556	3692-5			185	10
01156	3695-02			185	11
01556	3695-04	5120-00-793-1073		185	5
01556	3695-06	5120-00-793-1074		185	16
01556	3695-2	5120-00-776-9519		185	2
01556	3695-3			87	112
81349	37TB2	5940-00-983-6043		88	38
81349	37TB6	5940-00-983-6047		115	7
32652	4-0308	5120-01-320-3852		140	13
62012	4-1007	5330-01-379-1040		170	5
62012	4-1030-3	5340-01-342-5276		169	1
				170	1
62012	4-1090			168	5
62012	4-1091			168	3
62012	4-1092-14	5325-01-378-4325		168	4
93459	40-03-34	5985-01-371-6944		174	5
93459	40-20-33			174	4
81349	40TB-8	5940-00-983-6069		87	53
81349	40TB6	5940-00-983-6067		19	53
29525	4042179-2	5950-01-399-3289		164	100
01556	4238-2.2			175	2
01556	4238-3	5120-01-118-6267		175	11
01556	4238-4	5120-01-119-2586		175	10
01556	4238-5			175	9
01556	4238-8	5120-01-114-0946		175	8
96027	44101			139	5

CROSS-REFERENCE INDEXES

CAGEC	PART NUMBER	PART NUMBER INDEX STOCK NUMBER	FIG.	ITEM
71279	450-3704-01-04-0		101	5
	0			
96027	45001		139	6
07263	4520BDMQB		50	9
00779	485064-3		128	15
62012	5-1052		169	3
62012	5-1052-D		169	2
01556	5FPB		185	23
81073	50YY29027-2-02N		19	14
			150	22
			166V	36
31550	501342-2		87	47
71913	507107		141	17
			143	16
01556	5081-2.2	5136-01-490-6450	175	31
01556	5081-3	5136-01-357-6177	175	39
01556	5081-4	5136-01-357-6178	175	38
01556	5081-5	5136-01-357-8584	175	37
01556	5081-8	5136-01-357-8585	175	32
31550	508578-3	5310-01-204-4209	109	29
			113	4
			118	1
31550	508578-6	5310-01-207-7555	116	40
31550	511356-2	5305-01-225-2586	146	14
			166T	21
51792	511357-3	5305-01-200-6253	87	62
31550	517707-3	5310-01-203-2654	87	29
31550	517708-5	5310-01-201-3345	108	2
1HL09	52052		142	13
00779	533720-1	5935-01-276-4657	76	8
13103	54-02025		123	80
86928	5413-47	5940-01-013-3351	77	16
28480	545A	6625-01-047-7309	176	2
67268	5962-8852503XA	5962-01-306-5562	158	19
67268	5962-8857101CA	5962-01-306-8886	166	78
67268	5962-8984502CA	5962-01-371-6813	166	127
67268	5962-8995301EA	5962-01-396-8606	166	128
67268	5962-8995401EX		166	130
67268	5962-9055301EA	5962-01-397-1482	166	129
18565	60-11-4997-1674	5970-01-127-0009	87	84
18565	60-11-5519-1674		21	17
			95	40
			115	43
			145	24
18565	60-11-6875-1674	5970-01-224-7583	14	14
			21	1
			95	32
		5970-01-081-4666	101	59
		5970-01-224-7583	115	54
			123	55
22526	68683-328	5935-01-387-9982	159	13

CROSS-REFERENCE INDEXES

CAGEC	PART NUMBER	PART NUMBER INDEX STOCK NUMBER	FIG.	ITEM
22526	68738-126	5999-01-278-5264	46	18
22526	68738-1321		45	34
62012	7-1025ASM		170	14
51190	7005-8340-600	6625-01-375-6344	184	7
72962	73 E20057-M3		120	2
			123	6
		5310-01-378-3033	167	2
			173	5
72962	73 E20057-M4	5310-01-430-9243	166T	17
26344	7551-02	5120-01-112-0628	185	8
01556	7551-04		185	9
01556	7551-06	5120-00-816-5704	185	7
01556	7551-2	5120-00-237-4669	185	6
01556	7552-3		185	4
01556	7552-5		185	3
67268	7701001CA	5962-01-101-7968	47	91
			166	81
14933	7702801XB		29	33
			64	25
67268	7702805XA	5962-01-152-1940	159	46
67268	7703402YA	5962-01-126-4630	14	12
13103	7717-16DAP	5999-01-199-7477	161	57
01556	7751-2.2	5120-01-357-6176	175	3
01556	7751-3	5120-01-118-6280	175	4
01556	7751-4	5120-01-118-6281	175	5
01556	7751-5	5120-01-119-2593	175	6
01556	7751-8		175	7
30554	79-9882-3		97	51
67268	8102305PA	5962-01-255-5376	46	55
			161	56
14933	8102305PB		42	43
			47	93
			166	77
67268	8102306CA	5962-01-119-2963	53	43
			166	125
03723	82027-03	5950-01-159-5785	164	29
25330	8352-009-751-512	5935-01-338-6876	53	8
67268	8405601CA	5962-01-228-8376	166	131
67268	8405601CX		10	17
67268	8409101CX	5962-01-309-7919	166	123
67268	8409601RA		159	43
00779	86-5188-4-1	5999-01-335-5182	50	3
03723	86099-04-D-08		29	10
14933	86101-08-D-8	5999-01-343-0761	22	13
00779	86418-6	5935-01-272-8557	83	5
07700	87-10543	5999-01-334-7802	75	34
07700	87-11747	5999-01-439-0360	8	1
03723	88011-007	5910-01-388-7043	161	13
72825	9766-285-07-01	5999-01-388-9075	12	28A
			19	8A
			87	74

SECTION IV

TM11-5820-890-30P-1

CROSS-REFERENCE INDEXES

CAGEC	PART NUMBER	PART NUMBER INDEX STOCK NUMBER	FIG.	ITEM
72825	9766-285-07-01	5999-01-388-9075	90	1
			151	1
			166W	36
31471	9874-013	5962-01-412-9989	159	42

CROSS-REFERENCE INDEXES

CAGEC	PART NUMBER	PART NUMBER INDEX		FIG.	ITEM
			STOCK NUMBER		
80063	A3265460			F-1	9
80063	A3265462			F-1	10
80063	A3265463			F-1	6
80063	A3265464			F-1	14
80063	A3265465			F-1	13
80063	A3265465-1			F-2	1
80063	A3265467			F-1	7
80063	A326561			F-1	16
59951	BC00200	5995-01-450-9882		F-1	38
OWA58	C/E-CX-TBT-04	5999-01-485-3945		F-1	22
00CE2	CAB-AC			F-1	33
00CE2	CAB-ETH-S-RJ45			F-1	30
0MG77	DB-9 RS-232			F-1	34
43321	ECF504-8SK	5935-01-399-3459		F-2	2
1S0S8	EN108NA	7035-01-496-5896		F-1	23
KD426	E156136			F-1	32
1T3U9	E77975			F-1	35
59951	FC215			F-2	3
00CE2	LDW1100			F-1	36
80205	MS15795-803	5310-00-595-6211		F-2	5
80205	MS15795-849	5310-01-297-7555		F-1	25
96906	MS3538-138	5310-00-933-8120		F-1	26
96906	MS35649-244	5310-00-934-9748		F-2	6
96906	MS35650-304	5310-00-934-9765		F-1	27
96906	MS51597-17			F-2	4
96906	MS51957-64	5305-00-050-9230		F-1	24
0MG77	NET9RM			F-1	11
0MG77	PS-450	6130-01-470-8997		F-1	3
1S0S8	PWR-024-001			F-1	12
0AYU9	RMX-1U15TF7	7025-01-494-5189		F-1	5
1T3U9	RS232-LL112842			F-1	37
59951	SP350A-R2			F-1	19
59951	SP512A-R3			F-1	20
59951	SWL030A			F-1	18
1T3U9	V.35-E164535			F-1	39
0MG77	0422-3			F-1	31
0AYU9	100-H32	7021-01-495-9109		F-1	4
1J606	25042			F-1	15
1T3U9	38244-0001-B			F-1	29
2V507	3955T331			F-1	21
2V507	39557334			F-1	17
00CE2	47-10498-01	7025-01-494-5190		F-1	8
1T3U9	55285-00002	5895-01-494-5188		F-1	2
0HBL8	7806.6102.0200	5895-01-496-5897		F-1	1
2V507	9200A222			F-1	28

By Order of the Secretary of the Army:

Official:



JOEL B. HUDSON
*Administrative Assistant to the
Secretary of the Army*
0222605

ERIC K. SHINSEKI
*General, United States Army
Chief of Staff*

DISTRIBUTION:

To be distributed in accordance with the initial distribution number (IDN) 369353 requirements for TM 11-5820-890-30P-1.

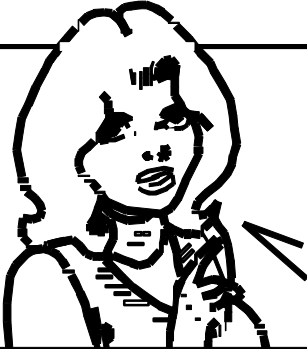
PIN: 070430-000



THEN ... JOT DOWN THE INFO ABOUT IT ON THIS FORM. CAREFULLY TEAR IT OUT. FOLD IT AND DROP IT IN THE MAIL.

SOMETHING WRONG WITH THIS PUBLICATION

FROM: (PRINT YOUR UNIT'S COMPLETE ADDRESS)
 Commander
 Stateside Army Depot
 ATTN: AMSTA-US
 Stateside, N.J. 07703-5007

DATE SENT
 10 July 1975

PUBLICATION NUMBER TM 11-5840-340-20P	PUBLICATION DATE 23 Jan 74	PUBLICATION TITLE Radar Set AN/PRC-76
---	--------------------------------------	---

BE EXACT PIN-POINT WHERE IT IS				IN THIS SPACE TELL WHAT IS WRONG AND WHAT SHOULD BE DONE ABOUT IT:
PAGE NO	PARA GRAPH	FIGURE NO	TABLE NO	
2-25	2-28			<p>Recommend that the installation antenna alignment procedure be changed throughout to specify a 20 IFF antenna lag rather than 10.</p> <p>REASON: Experience has shown that with only a 10 lag, the antenna servo system is too sensitive to wind gusting in excess of 25 knots, and has a tendency to rapidly accelerate and decelerate as it hunts, causing strain to the drive train. Hunting is minimized by adjusting the lag to 20 without degradation of operation.</p>
3-10	3-3		3-1	<p>Item 5, Functional column. Change • 2 dB" to • 3 dB".</p> <p>REASON: The adjustment procedure for the TRANS POWER FAULT indicator calls for a 3 dB (500 watts) adjustment to light the TRANS POWER FAULT indicator.</p>
5-6	5-8			<p>Add new step f.1 to read, • Replace cover plate removed in step f.1, above."</p> <p>REASON: To replace the cover plate.</p>
		FO-3		<p>Zone C 3. On J1-2, change • +24 VDC" to • +5 VDC".</p> <p>REASON: This is the output line of the 5 VDC power supply. +24 VDC is the input voltage.</p>

TEAR ALONG DOTTED LINE

PRINTED NAME, GRADE OR TITLE AND TELEPHONE NUMBER SSG I. M. DeSpirito 999-1776	SIGN HERE
--	---------------

FILL IN YOUR
UNIT'S ADDRESS

FOLD BACK

DEPARTMENT OF THE ARMY

OFFICIAL BUSINESS

PLEASE
AFFIX
STAMP
POSTAGE
REQUIRED

SAMPLE

Commander
U.S. Army Communications-Electronics Command
and Fort Monmouth
ATTN: AMSEL-LC-LEO-D-CS-CFO
Fort Monmouth, New Jersey 07703-5006

TEAR ALONG DOTTED LINE

SOMETHING WRONG WITH THIS PUBLICATION



THEN ... JOT DOWN THE INFO ABOUT IT ON THIS FORM. CAREFULLY TEAR IT OUT. FOLD IT AND DROP IT IN THE MAIL.

FROM: (PRINT YOUR UNIT'S COMPLETE ADDRESS)

DATE SENT

PUBLICATION NUMBER

PUBLICATION DATE

PUBLICATION TITLE

BE EXACT PIN-POINT WHERE IT IS

IN THIS SPACE TELL WHAT IS WRONG AND WHAT SHOULD BE DONE ABOUT IT:

PAGE NO

PARA GRAPH

FIGURE NO

TABLE NO

TEAR ALONG DOTTED LINE

PRINTED NAME, GRADE OR TITLE AND TELEPHONE NUMBER

SIGN HERE

FILL IN YOUR
UNIT'S ADDRESS

FOLD BACK

DEPARTMENT OF THE ARMY

OFFICIAL BUSINESS

PLEASE
AFFIX
STAMP
POSTAGE
REQUIRED

TEAR ALONG DOTTED LINE

**Commander
U.S. Army Communications-Electronics Command
and Fort Monmouth
ATTN: AMSEL-LC-LEO-D-CS-CFO
Fort Monmouth, New Jersey 07703-5006**

SOMETHING WRONG WITH THIS PUBLICATION

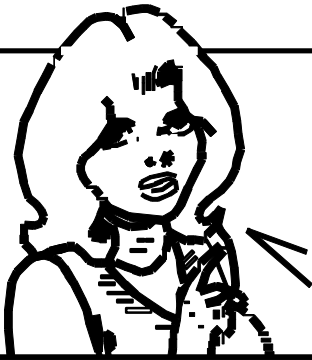

THEN ... JOT DOWN THE INFO ABOUT IT ON THIS FORM. CAREFULLY TEAR IT OUT. FOLD IT AND DROP IT IN THE MAIL.

FROM: (PRINT YOUR UNIT'S COMPLETE ADDRESS)

DATE SENT

PUBLICATION NUMBER

PUBLICATION DATE

PUBLICATION TITLE

BE EXACT PIN-POINT WHERE IT IS

IN THIS SPACE TELL WHAT IS WRONG AND WHAT SHOULD BE DONE ABOUT IT:

PAGE NO

PARA GRAPH

FIGURE NO

TABLE NO

TEAR ALONG DOTTED LINE

PRINTED NAME, GRADE OR TITLE AND TELEPHONE NUMBER

SIGN HERE

FILL IN YOUR
UNIT'S ADDRESS

FOLD BACK

DEPARTMENT OF THE ARMY

OFFICIAL BUSINESS

PLEASE
AFFIX
STAMP
POSTAGE
REQUIRED

TEAR ALONG DOTTED LINE

Commander
U.S. Army Communications-Electronics Command
and Fort Monmouth
ATTN: AMSEL-LC-LEO-D-CS-CFO
Fort Monmouth, New Jersey 07703-5006

SOMETHING WRONG WITH THIS PUBLICATION

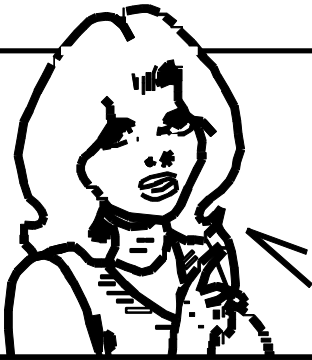

THEN ... JOT DOWN THE INFO ABOUT IT ON THIS FORM. CAREFULLY TEAR IT OUT. FOLD IT AND DROP IT IN THE MAIL.

FROM: (PRINT YOUR UNIT'S COMPLETE ADDRESS)

DATE SENT

PUBLICATION NUMBER

PUBLICATION DATE

PUBLICATION TITLE

BE EXACT PIN-POINT WHERE IT IS

IN THIS SPACE TELL WHAT IS WRONG AND WHAT SHOULD BE DONE ABOUT IT:

PAGE NO

PARA GRAPH

FIGURE NO

TABLE NO

TEAR ALONG DOTTED LINE

PRINTED NAME, GRADE OR TITLE AND TELEPHONE NUMBER

SIGN HERE

FILL IN YOUR
UNIT'S ADDRESS

FOLD BACK

DEPARTMENT OF THE ARMY

OFFICIAL BUSINESS

PLEASE
AFFIX
STAMP
POSTAGE
REQUIRED

TEAR ALONG DOTTED LINE

Commander
U.S. Army Communications-Electronics Command
and Fort Monmouth
ATTN: AMSEL-LC-LEO-D-CS-CFO
Fort Monmouth, New Jersey 07703-5006

